Home
TELEPHONE 383-4111
CLASSIFIED 386-2121

The Daily Colonist.

Vancouver Island's leading newspaper since 1858

Some rain, high 17-19
Weather Details on Page 2

No. 214 — 119th Year | VICTORIA, BRITISH COLUMBIA, SUNDAY, AUGUST 28, 1977 | 15c Daily, 30c Sunday

—CP

Oats for my friends

Shadow of feeding carriage horse oversees lunchtime for four pigeons. Birds gobble up oats spilled from horse's feed bag in Old Quebec City.

Moscow embassy gutted

Secrets safe from snoops says U.S. envoy

MOSCOW (UPI) — Soviet firemen tried to enter the top-secret military attache's office during an 18-hour blaze that wrecked portions of the U.S. Embassy, but ambassador Malcolm Toon said Saturday he saw no reason to suspect "a sinsister Soviet backdrop" to the fire.

U.S. security agents refused to allow the Soviets to enter the secret quarters on the top floor of the 10-storey embassy, Toon said.

The Americans eventually were forced to flee to escape choking smoke and heat from the blaze concentrated two floors below, but the combination lock on the armored vault door of the military attache's office melted, sealing off the chamber.

Toon reported an initial inventory of highly sensitive documents and equipment showed, "so far there has been no compromise of security."

The ambassador blamed the fire, which broke out Friday night, on an "electrical fault" in embassy wiring and said repairs would take three to five months.

Speaking to reporters in his temporary headquarters at the embassy's commercial office a block away from the main chancery, Toon reported the battalion chief of the Soviet firemen several times asked permission for his men to inspect the embassy's 10th-floor office.

The Soviets claimed fire was burning through the top floor, but Toon said American security men checked the area and found no flames, so they refused the Soviets permission to enter.

As an added precaution later when American security personnel were forced to retreat from the fire zone, Toon said, he ordered embassy personnel to monitor all entrances and fire truck ladders to make sure no documents were removed from the 27-year-old building.

"There is no basis for any

Page 2 — Secrets

Rebel robot cools down

PASADENA, Calif. (UPI) — Voyager 2's master computer, which rejected earth's commands the day before, signalled all was well Saturday by accepting a command to snap 10 photos of bright starfields surrounding the spacecraft.

Photos beamed back to the Jet Propulsion Laboratory gave a preliminary indication that Voyager's seven-foot-long boom, which carries television cameras and experiments, was deployed to within one degree of full extension.

"The photos also ruled out any structural damage to the boom or its attachment to the spacecraft, which had been feared earlier," a JPL spokesman said. "The boom is nearly in its proper extension. Things seem to be going well now."

Scientists, however, delayed a command to blow the dust cover off the scan platform at the end of the boom in a move designed to thrust the boom into full deployment.

Project officials also announced Saturday night that launch of the Voyager's sister craft from Cape Canaveral, will be delayed up to three days from its scheduled blast-off Sept. 3.

He said the delay is due to work being done on the 18,000-pound craft.

Language protest grows

Quebec's Inuit leaders bolster 'get out' demand

Colonist News Services

FORT CHIMO, Que. — Inuit leaders from across northern Quebec were arriving this weekend to discuss strategy after they rejected efforts by provincial officials to end their opposition to legislation that makes French the sole official language.

"We're not asking — we're telling the Quebec government . . . to get out and this still stands," said Aipili Qumaluk, a president of the small Hudson's Strait community of Wakeham Bay.

Meetings Friday and Saturday between three Quebec City officials of the provincial government and representatives of Inuit villages in the Ungava region of Quebec ended without agreement.

"The people from Hudson's Bay are in Great Whale and they're coming here to look at the situation," said Qumaluk, who attended all meetings since the fight with the provincial government broke into the open last week.

The Inuit — a native word meaning "the people" and preferred to Eskimo — commonly speak their own language among themselves. They use English in dealings with government officials, but the Quebec government's Bill 101, which became law Friday, requires the use of French in many areas. Few Inuit speak French.

Qumaluk said provisions of the law that force introduction of French in business administration and dealings with the public would cause problems for the enterprises the Inuit expect to set up under the settlement that allowed development of the James Bay hydro-electric project.

"We want to be able to run our own things — and we are not going to give up until we get it," Qumaluk said.

Inuit leaders have charged that Cultural Development Minister Camille Laurin lied to them by saying their culture and language rights would be protected under Bill 101.

Fort Chimo is the largest community on Ungava Bay, with a population of about 700 Inuit and 250 whites. Mainly impoverished, the Inuits eke out livelihoods through hunting, fishing and unskilled trades work for government projects.

Inuit leaders vowed to avoid

Page 2 — Language

Salt craving fatal

CLEVELAND (AP) — A six-year-old boy reported to have craved salt so much that he put it in his milk, pop and other liquids has died from an overdose of low-sodium salt.

A coroner ruled it was homicide, saying his foster parents should have "protected him" from his abnormal appetite.

Deputy coroner Charles Hirsch of Cuyahoga County said Saturday that Robert Arnold went into convulsions and died about two hours after ingesting a "grossly excessive amount of low-sodium salt" during last Tuesday's evening meal.

Hirsch said an overdose of potassium chloride, a substance mixed with sodium chloride in low-sodium salt, caused the heart of the 36-pound child to stop.

Source of friction

Nepotism rife in post office, says union chief

OTTAWA (UPI) — The post office is so ridden with casual employees hired through nepotism that it has become a priority issue in negotiations, Canadian Union of Postal Workers president Jean-Claude Parrot said Saturday.

In a radio interview Parrot said that where patrongage is concerned little has changed since the 1960s when anyone wanting a job in the post office had to have a letter from a member of Parliament.

"Today it's the local management, the post masters, the supervisors," Parrot said. "The number of relatives of the post master or of a supervisor that work in the post office is unbelievable."

The newly-elected CUPW president said the practice has become so widespread that it threatens the union. He noted that after a worker has been employed as a casual for some time, he can apply from within for a full-time position.

"And that means you enter into the post office through the back door. And there is a lot of that going on. And those people, well, they feel they owe their jobs to the supervisor, to the post master, so they are less inclined to be in the union."

Parrot, who noted the union has filed 12,000 grievances against the post office, said the CUPW is determined to halt the use of casual workers.

"In the collective agreement, and prior to the last collective agreement, there was a lot of agreement through consultation with . . . the deputy post master . . . to eliminate all the casuals in the post office, to do everything to eliminate them and have the people that are postal workers, recognized postal workers, to do the work.

"And this is the biggest issue, I think, that gave rise to more dispute in the post office."

● Ad campaign 'divisive.' Page 3

Basques rallying in Spain

MADRID (UPI) — The government massed police in the Pamplona region Saturday to guard against possible terrorist attacks on the eve of a giant rally by Basque nationalists.

Basque leaders said they expected several hundred thousand persons to join the celebration today marking the end of a seven-week, 1,125-mile "March for (Basque) Freedom." The rally comes as the climax to 10 days of street unrest in the independent-minded northern region.

As on previous nights, police in San Sebastian and other towns clashed Friday with protesters demanding home rule and the release of Basque prisoners. More than a dozen persons were injured.

Flights moving from U.K.

LONDON (UPI) —Air traffic out of Britain appeared to be moving smoothly Saturday despite a walkout by air control assistants.

The strikers claimed their weekend walkout succeeded in slashing air traffic by half but holiday travellers flew out of the country without a hitch.

Major airlines said they cancelled 30 to 40 per cent of their flights, and an official at London's Heathrow Airport said. "We seem to be operating more smoothly now that the assistants have gone on strike than we did during their go-slow."

Trans World Airways and Pan Am said "all our flights are operating."

The four-day strike by the nation's 850 air traffic control assistants began Friday and was predicted to cause unprecedented chaos for planes using British airspace and for the thousands of travellers leaving Britain on Bank Holiday weekend, the equivalent to Labor Day weekend in North America.

But most flights left after only slight delays, and some had empty seats, airline representatives said.

Sunday Inside

Suspicion greets Royal's 'poor' bank —Page 6

Braless operator loses her job —Names in News, 9

Mental health 'task for all' —Page 13

Police filling murder jigsaw —Page 60

The Arts	34
Background	5
Bridge	45
Checkmate	36
Classified	44-58
Comics	42
Crossword	46
Editorials	4
Entertainment	26
Family	31-36
Finance	6, 7
King Fisherman	8, 12
Names in the News	9
Outdoors	32, 33
Reporters Notebook	31
Sports	16-20, 22, 27, 59
Travel	38-41
Your Good Health	33

Threat from tourism

Sourdoughs bulldoze Alaska ghost town

DENALI, Alaska (AP) — Two disgruntled miners bulldozed this gold rush ghost town into rubble in the mistaken belief that federal officials planned to make it a tourist attraction.

Doug and Dave Clark have held mining claims here for more than three years. Earlier this summer they thought they had stumbled over a plot to turn the place into a landmark, a designation they believed would prevent them from prospecting and mining.

U.S. Bureau of Land Management officials in Anchorage said they had no such plans. But they do have plans to investigate whether the Clark brothers violated any laws in razing a hotel, a two-storey bunkhouse, a general store, buildings for processing gold, a post office and several cabins.

The Clarks said they began worrying about their claim in July with the arrival of two student interns dispatched by the bureau to photograph the town and make architectural drawings of the buildings.

The Clarks said the students told them they wanted to take some pictures and look around but then moved into the hotel.

"Not only had they moved into it, but they had been clearing brush around it and setting up drafting tables in it," Doug Clark said. "No one was there, so I walked in and saw the plans they were drawing for locking up the village, which was on our property, into a historic site."

But bureau officials insisted there were no such plans and said the students were surveying the town as part of a research project.

Somalia attack blunted

NAIROBI, Kenya (UPI) — Somalia's offensive to capture Ethiopia's southeastern Ogaden desert region in a lightning strike has apparently faltered. Government troops Saturday reported fresh military successes against the insurgents.

In a series of clashes on the extreme western fringes of the battle zone, Ethiopian troops and militia reported they killed at least 127 Somali insurgents and recaptured the town of Kumsa, which had been seized two days earlier.

Sporadic fighting was also reported in the northwestern Ogaden region near the main Ethiopian defensive strongholds.

House of Schlumpf collapses

Legal maze surrounds huge car collection

By MURRAY SEEGER
Colonist - Los Angeles Times Service

MULHOUSE, France — The French textile workers' union boss stood outside the abandoned, brick-walled woollen mill and said: "I used to come past here all the time and never knew those cars were in there."

"Those cars" — 584 vintage models — comprise what some experts believe is Europe's greatest collection of classic automobiles.

Their collective value has been estimated at from $5 million to $2 billion, although $25 million appears to be the most generally accepted estimate.

Dominated by 110 Bugattis, the list of nameplates includes Gordini, Maybach, Hispano-Suiza, Mercedes-Benz, Voisin, Talbot, Alfa-Romeo, Hotchkiss, Rolls Royce, Bentley, Delahaye, Peugeot, Ferrari, Panhard, Renault, Horch, Maserati, Lotus, Porsche, Daimler and others.

Including some horseless carriages, a steam-powered vehicle and a couple of Sicilian donkey carts, the collection dates back to 1876.

And it stands on shimmering display under 780 huge Italian street lamps, custom-made in Venice at $2,000 each, amid three sumptuous restaurants and a night club.

Yet only a handful of people in this small industrial city near the junction of the French, Swiss and German borders knew until relatively recently that the opulent array existed.

For this was to be the Schlumpf Museum, the lifetime dream of the brothers Hans and Fritz Schlumpf until they tumbled into bankruptcy last year and fled to their nearby native Switzerland, leaving a ruined woollen empire and $12 million in debts behind them.

For almost six months, legal experts have been sifting through the records of the fallen Schlumpf empire and the cars have been put on limited display — under the close scrutiny of the textile union, trying to regain jobs for its unemployed members.

The Confederation of Democratic French Workers (CFDT) occupied the museum last March as the most tangible remnant of the Schlumpf assets, demanding that the brothers' four woollen mills be reopened and modernized to put nearly 2,000 laid-off workers back to work.

After a confrontation between the workers and legal authorities, in which a 1928 Austin sedan was burned, Alsatian Culture Minister Michel D'Ornano declared the museum an "historical monument" of "public interest from an historical and technical point of view."

That froze the assets of the museum and enabled the CFDT to relax its occupation so the building could be

Page 2 — Classic

Thousands prepared to flee

A trip by Martian: Caracas is doomed

CARACAS (AP) — No one knows who started the rumor that this Venezuelan capital would be destroyed by a tidal wave today, although some say it was men from Mars. But some residents appeared to have made plans to be away for the weekend — just in case.

The prediction first began circulating by word-of-mouth in May.

Farfetched as it may seem, the prediction generated enough publicity to worry authorities in this city, nestled in a valley about 10 miles from the Caribbean Sea.

Scientists, government leaders and churchmen said the forecast was absurd and appealed to the public to ignore it.

Some officials said the only disaster that was likely to occur would be on the highways if large numbers of Caraquenos fled the city.

It was impossible to tell how many people were planning to leave because of the prediction.

Airlines and bus companies said they were fully booked. "But you have to remember that this is the vacation season," travel agent Antonio Parra said. "Planes and buses are filled to capacity every weekend."

Msgr. Ovidio Peres Morales, secretary-general of the Venezuelan Roman Catholic episcopate, said the only ones who would benefit from rumors of catastrophe were the owners of transportation lines, who would reap profits from the ignorance of people.

The fact that a 6,000-foot mountain range seperates Caracas from the sea had not deterred believers of the prediction.

"I heard that the mountain will split in two and the sea will come in," said a secretary, who asked not to be identified.

"Criminals, con men and witch doctors" were responsible for spreading the rumor, the newspaper 2001 said. "Particularly those criminals who sack homes when their owners are away."

Police said they were preparing for the possibility of a sizable exodus, and had drawn up contingency plans, under the code name Operation Alpha, to protect vacant homes from thieves.

Many Caraquenos replied with a smile and joke when asked where they planned to be today.

"As usual, I'll be shut in my house writing," said film producer and director Roman Chalbaud, "but I'll have my bathing suit within reach just in case."

"I don't know why that Martian couldn't have made it Monday instead of Sunday," an office worker said. "Then we all could have taken a long weekend."

Few people would admit they were worried. "Of course I don't believe it," said a passenger on a Caracas bus, "but on the other hand, maybe we'd better wait and see."

Chinese look to bottom line

TOKYO (AP) — China's leadership called on the Chinese people Saturday to help raise "enormous funds" to build a modern socialist state, but it insisted this is "entirely different" from capitalism.

The call to "increase accumulation for the state" came in an editorial in the Peking People's Daily newspaper and gave further evidence that China's new pragmatic leadership does not intend to let ideological purity stunt economic growth and prosperity.

The Communist party newspaper carefully avoided the use of the word "capital" but clearly indicated that is what China needs to develop into a strong Socialist country by the year 2000, the announced goal of party Chairman Hua Kuofeng.

The 11th national party congress two weeks ago endorsed Hua's leadership and elected as party vice-chairmen the two other members of the ruling triumvirate of moderates, Defence Minister Yeh Chien-ying and Deputy Premier Teng Hsiao-ping.

The actions of the congress formalized the purge of the radical "Gang of Four," led by Chairman Mao Tse-tung's widow, Chiang Ching, and the ascendancy of the moderate policies of the late Premier Chou En-lai.

Saturday's editorial pointed up this divergence from the ideological fervor of the radicals behind the Cultural Revolution of the mid-1960s.

"We need enormous funds to build our country into a strong socialist state with modernized agriculture, industry, national defence and science and technology before the end of this century," it said.

It called on the Chinese to help expand the economy with hard work, higher production and strict economy, but said the emphasis on material wealth is not for capitalist profits.

"What an enterprise gains under socialism is essentially different from capitalist profit. The gains of a socialist enterprise are a manifestation of the workers' conscious effort to create material wealth, provide funds for consumption and accumulate capital for building socialism.

"This is entirely different from the capitalist exploitation of the workers' surplus value. The purpose of socialist production is not profit but meeting people's needs."

The editorial urged strict public accounting of profits and losses and said such a policy is not capitalistic because it will help build a modern Socialist state.

Little concrete information is available on China's economic problems. But it is known the country ran up a trade deficit of about $1.5 billion in 1973-1975 and more than $200 million last year.

109TH ANNUAL FALL EXHIBITION
SAANICH FAIR
(SAANICHTON FAIR GROUNDS)
Sat., Sept. 3 - Sun., Sept. 4 - Mon., Sept. 5
Grounds Open 8 a.m.
Admission $1.50 — Ample Free Parking 8-24
Ages 13-15 — 75¢ Children 12 and under FREE

Language protest

From Page 1

violence, but cut off water and sewage services to the small police station. They also replaced Quebec flags with the Maple Leaf on provincial buildings.

Some 50 Quebec police officers were flown in after Inuit leaders ordered provincial police and civil servants to leave.

Charlie Watt, president of the Northern Quebec Inuit Association, appealed to Indian Affairs Minister Warren Allmand Friday for federal police to counter "the threat to peace and security" posed by the presence of the Quebec riot police.

One resident of Leaf Bay said the Quebec government described the provincial government as a newcomer which was trying to impose its will on an established community with set habits.

Several local residents suggested that the tension in the Ungava Bay region might be eased if Laurin, Premier Rene Levesque or Allmand visited here to discuss Inuit grievances with the language law.

The Inuit have closed down all provincial services here except for the hospital. But they say dialogue and face-to-face meetings with senior provincial politicians remain the best way to resolve their grievances about the language charter, which they insist poses a serious threat to their cultural stability and continued existence.

The Inuit have said they are prepared to learn French to facilitate communications between native peoples and the rest of Canada. But they said they will do so at their own pace and their people will refuse to be legislated into learning the language.

Gordon and several other young activists said the government's move to bolster police presence is dangerously provocative. A 25-man Quebec provincial police riot squad was despatched to Fort Chimo from Montreal earlier this week and another squad of 25 was flown to Great Whale River.

Meanwhile, Inuit association officials in Montreal sent a lengthy telegram to Levesque outlining their reasons for rejecting the government's language legislation.

They said Laurin failed to honor a July 15 promise that the bill would be amended to protect the Inuit culture and language.

'Secrets safe'

From Page 1

sort of suspicion of a sinister Soviet backdrop to this," Toon said.

"We think that it was an electrical fault and having seen the sad state of wiring . . . it is understandable."

Emergency communications equipment arrived from Bonn late Saturday and Toon said complete communications channels should be re-established with Washington by Sunday.

Meanwhile, the embassy kept in contact with the state department via a telex channel and one telephone line kept open constantly since early Saturday morning.

Toon told of the damages in detail at his news conference:

"The roof is ruined and half caved in and the rest of the roof suffered severe damage. The eighth floor is gutted. It's a mess. On the ninth floor there is heavy damage from the security desk on back. There is smoke and water damage on the 10th floor and water damage from the seventh floor on down," he said.

U.S. Navy Seabees phoned a damage estimate to Washington. A spokesman reported "it looks like the entire three top floors will have to be ripped out and rebuilt."

"We need everything — wood, nails, screws, concrete, building kits and all the electrical wire we can get . . . It's a real mess," he said.

Toon said the only injury was suffered by a marine guard who inhaled smoke.

The fire burned out the eighth floor of the yellow stucco embassy. Flames, smoke, heat and tons of water caused extensive damage on at least three other floors above and below that.

Sands Since 1912

it's our 65th Anniversary

Sands is family owned and controlled, and will continue to be, as we look forward to many more years of dedicated service.

Sands Mortuary became established in Victoria 65 years ago, and has since become the most far-reaching funeral service on Vancouver Island.

Today, Sands serves the Island with seven funeral chapels; and also provides an international service of removal and forwarding.

Seven Funeral Chapels Serving Vancouver Island

SANDS MORTUARY LIMITED
The Memorial Chapel of Chimes,
and The Family Chapel of Memories
Victoria, B.C. 388-5155

SANDS FUNERAL CHAPEL OF ROSES
Sidney, B.C. 656-2932

SANDS FUNERAL CHAPEL OF HEATHER
Colwood, B.C. 478-3821

SANDS FUNERAL CHAPEL
Duncan, B.C. 746-5212

SANDS LADYSMITH FUNERAL CHAPEL
Ladysmith, B.C. 245-2331

SANDS WESTWOOD CHAPEL OF FLOWERS
Nanaimo, B.C. 753-2032

THE SANDS FAMILY

Classic cars go on limited display

From Page 1

opened for limited viewing by the public.

The union calls it the workers' museum, but officials forced the CFDT to remove a sign with that name since they have no recognized legal claim to the property.

A court decision on the union's occupation expected last week was postponed until Sept. 23.

The union contends that the French government should acquire the museum as a national tourist attraction and invest some of the money from the property in the closed textile mills, to make them competitive again. The union claims that the car collection was assembled with money skimmed from the operation of the Gluck Group, as the Schlumpf empire was known.

"Their holding company would buy cloth from one mill at below market prices and sell it to their manufacturing factory at an inflated price," a union official asserted. "It was robbery."

The Schlumpf brothers — Fritz is 71 and Hans 73 — are living in nearby Basle, Switzerland, and will not talk with journalists.

They did tell one local newspaper, however, that the car collection had been financed from personal savings.

Since the brothers fled to Switzerland last October, French officials have been able to sell two of the old Schlumpf mills, which have resumed operations with slightly reduced work forces. Still closed are a mill just outside Mulhouse and another in northern France.

"We have about 1,000 members still out of work," a union spokesman said. "Because of a new law, they can get unemployment benefits for a year."

Meanwhile, under the court rules determining the current operation of the museum, 413 models remain lined up in the single display room, which covers nearly five acres. Another 171 cars, which have not been restored, are out of sight in another part of the old factory.

There are no American-made cars in the exhibit, but just about every European make is represented.

The 110 Bugattis — which were manufactured at Molsheim, near Strasbourg — include 70 different models from tiny two-seat, open sports cars to two of the only six royal limousines ever made. Outfitted like a king's carriage, powered by a gigantic in-line 16-cylinder engine, one of the royal Bugattis sports a hand-lettered sign left by an occupying worker which says: "Collete, worked for Gluck 15 years, earned 1,500 francs ($300) a month."

All of the cars are parked on gravel separated by tiled walkways named for the Schlumpf brothers and their mother and father.

Forty years ago, Fritz Schlumpf was a collector as well as an amateur sports car driver. He and his brother moved to Alsace in 1939 from Switzerland, buying a woollen mill.

As Swiss citizens, the brothers operated their mill and expanded during the war, supplying the Nazi army with uniforms, according to union officials. They were called collaborationists then, but since they were not French citizens they continued to prosper in the postwar period as the biggest woollen manufacturers in Alsace.

The Weather

SUNDAY, AUG. 28

Overcast with occasional rain. Winds light. Saturday's precipitation Nil. Sunshine 7 hours 30 minutes. Recorded high and low at Victoria airport 19 and 8. Today's forecast high and low 17-19 and 9-11. Today's sunrise 6:28 a.m., sunset 8:03 p.m. Moonrise 7:47 p.m., moonset 6:20 a.m. Monday outlook showers.

East coast of Vancouver Island overcast with occasional rain. Winds light to moderate southeasterly. Saturday's precipitation Nil. Recorded high and low at Nanaimo 22 and 11. Forecast high and low 17-19 and 9-12. Monday outlook showers.

West coast of Vancouver Island overcast with occasional rain. Winds moderate southeasterly shifting to southwesterly in the morning and back to southeasterly by evening. Forecast high and low at Tofino 16-18 and 9-11. Monday outlook showers.

North coast of Vancouver Island — Overcast with occasional rain. Highs 16 to 18. Monday outlook: showers.

Extended forecast — Some showery periods Tuesday and Wednesday, improving Thursday. Highs 16 to 21. Lows around 10.

READINGS

	Max.	Min.	Prec.
St. Johns	18	9	—
Halifax	21	11	—
Fredericton	27	10	—
Charlottetown	24	13	—
Montreal	27	15	—
Ottawa	27	15	—
Toronto	20	14	1.0
Thunder Bay	21	15	2.46
Kenora	18	14	1.2
North Bay	23	15	—
Churchill	10	8	—
Winnipeg	21	8	—
The Pas	14	4	—
Brandon	22	6	—
Regina	19	7	—
Saskatoon	14	9	4.6
Prince Albert	15	7	7.6
North Battleford	15	8	5.2
Swift Current	16	7	—
Medicine Hat	20	8	—
Lethbridge	17	8	2.5
Calgary	16	5	0.6
Edmonton	18	11	—
Cranbrook	18	8	—
Castlegar	21	9	6.8
Penticton	22	11	0.4
Revelstoke	20	10	2.0
Princeton	19	8	0.4
Vancouver	20	11	—
Prince Rupert	15	8	1.9
Terrace	14	11	1.4
Port Hardy	16	8	0.6
Tofino	16	8	—
Comox	18	11	8.9
Prince George	18	7	0.4
Williams Lake	17	5	—
Blue River	16	5	4.8
Kamloops	22	10	12.5
Dawson City	15	4	0.2
Whitehorse	15	4	—
Dease Lake	17	4	0.2
Fort Nelson	20	5	1.2
Fort St. John	19	1	—
Peace River	19	—1	—
Yellowknife	13	4	—
Inuvik	4	2	10.4
Seattle	19	14	—
Spokane	19	8	—
Portland	21	13	—
San Francisco	25	13	—
Los Angeles	26	19	—
Phoenix	38	27	—
Las Vegas	36	22	—
Chicago	34	24	—
New York	37	18	—

TIDES AT VICTORIA
(Tides listed are Pacific Standard Time)

	Time	Ht. Ft.	Time	Ht. Ft.	Time	Ht. Ft.	Time	Ht. Ft.
	H.M.		H.M.		H.M.		H.M.	
27	00.05	8.6	07.40	1.9	15.30	7.5	19.35	6.3
28	01.10	8.5	08.20	2.2	15.25	7.5	20.20	5.7
29	02.00	8.3	09.00	2.7	15.30	7.6	21.10	5.2
30	03.00	7.9	09.35	3.3	16.00	7.7	22.05	4.7
31	03.50	7.5	10.15	3.9	16.30	7.7	22.50	4.3

TIDES AT SOOKE

	Time	Ht. Ft.	Time	Ht. Ft.	Time	Ht. Ft.	Time	Ht. Ft.
	H.M.		H.M.		H.M.		H.M.	
27	07.00	7.5	13.20	8.2	18.45	6.3		
28	00.20	9.6	07.40	2.7	14.00	8.4	19.40	5.8
29	01.10	9.4	08.20	3.1	14.35	8.6	20.35	5.3
30	02.10	9.0	08.50	3.6	15.05	8.8	21.25	4.9
31	02.50	8.5	09.20	4.2	15.30	8.9	22.15	4.7

TIDES AT FULFORD HARBOUR

	Time	Ht. Ft.	Time	Ht. Ft.	Time	Ht. Ft.	Time	Ht. Ft.
	H.M.		H.M.		H.M.		H.M.	
27	02.15	10.1	09.15	2.2	16.55	10.6	22.05	7.2
28	03.20	10.1	10.00	2.6	17.20	10.5	22.50	6.6
29	04.20	10.0	10.45	3.1	17.55	10.4	23.25	6.0
30	05.10	9.8	11.35	3.8	18.15	10.3		
31	00.00	5.4	06.05	9.5	12.05	4.5	18.45	10.2

Country Fun City Style

Golden-Agers... bring a Neighbour to Nabors!

August 31st at the PNE is a day to remember for anyone 65 years and over. That's the day Golden-Agers will be admitted to the PNE Fairgrounds FREE . . . and there's so much to enjoy!

At the big 1:30 p.m. matinee at the Pacific Coliseum, Golden-Agers can take in the fabulous JIM NABORS show for just $1.50! Enjoy fine entertainment as the rich baritone of Jim Nabors floods the Coliseum and hearts both young and old.

Golden-Agers will especially enjoy this year's PNE, as the Fairgrounds are alive with memorabilia from the days of B.C.'s Pioneers. See the indoor displays of artifacts in the B.C. Pavilion. And don't forget the ever-popular Horticulture and Country Fair shows in the Forum, and the Creative Crafts Show in Rollerland. Plus free outdoor stage shows and the Sears Fashion Show at 7 p.m. Plenty of fun for Golden-Agers and everyone! It's "Country Fun, City Style!"

we have a SPECIAL SMILE for you

PNE
Aug. 20 - Sept. 5
Salute to B.C.'s Pioneers!
Phone B.C. Hydro (324-3211) for "Express Bus" information.

* So You Don't Care About Voting in City of Victoria Elections? Don't Worry, YOU WON'T BE ABLE TO if you're NOT REGISTERED *

We Could Tell City Residents 19 Years or Over They Can Register at The MUNICIPAL MANAGER'S OFFICE No. 1. Centennial Square. . .

BUT WILL THEY DO IT?

Let's Hope So. *

—AP

Cheers for Dan

Teammates cheer for actor Dan Haggerty, bottom, as he wins a rowing contest among celebrities Saturday in Los Angeles. Cheering him, from left, are Rob Reiner, Gabe Kaplan, Susan Saint James, Flip Wilson and Kristy McNichol. The contest will be aired on NBC as a two-hour special, Us Against The World, Sept. 7.

Envoys meet again with Smith enemies

LUSAKA (UPI) — U.S. envoy Andrew Young and British Foreign Secretary David Owen met Rhodesian guerrilla leaders Saturday for two hours of discussions and some "tough talking" on new peace proposals.

Young and Owen are on a six-day diplomatic tour of southern Africa to win approval from black and white governments for an Anglo-American plan aimed at ending the guerrilla war in Rhodesia and handing power to the black majority.

They met with Joshua Nkomo and Robert Mugabe, co-leaders of Rhodesia's Patriotic Front guerrilla organization, for "down to earth and detailed" morning discussions that included some "tough talking," a British spokesman said.

Before the meeting began, the two nationalists appeared skeptical about the peace plan — parts of which have already been rejected by Rhodesian Prime Minister Ian Smith — but the spokesman said they were noncommittal in the talks.

Owen
. . . 'still in business'

"The rest falls into place without too much difficulty," he said. "But Owen and Young are still in business."

Smith rejected a leaked version of the latest proposals — which would disband his army and disarm the guerrillas — as ridiculous Friday and said it was a "complete about-face" of the previous British position.

Young and Owen also met Saturday with delegates of the five "front-line states" surrounding Rhodesia and the two nationalists also talked with them for 40 minutes.

The travelling diplomats fly to Pretoria, South Africa, today and meet Prime Minister John Vorster Monday. In addition, Owen has scheduled a brief stopover in Salisbury Sept. 1 for talks with Smith.

Smith and Vorster had what they called "general discussions" Saturday and in a joint statement refused to comment on "rumors currently in circulation" about the Anglo-American plan.

In Salisbury, the Rhodesian military command said government forces came under rocket, mortar and automatic fire from Zambia Friday for about 90 minutes and three men were slightly wounded. It was the first time the command reported casualties resulting from attacks from Zambia.

Gandhi scandal deepens

NEW DELHI (AP) — Investigators say they are unravelling an intricate pattern of alleged embezzlement, fraud, extortion and abuse of authority in India by the inner circle of former prime minister Indira Gandhi.

In the last two weeks, authorities have arrested two of Mrs. Gandhi's former cabinet ministers, her former private secretary and one of her family's most trusted aides on charges of official corruption.

Mrs. Gandhi's 30-year-old son, Sanjay, whose political and financial dealings are under investigation by a special government commission, has already been implicated in at least a half-dozen legal cases, but so far he has not been arrested. Investigators acknowledge the cases filed against Sanjay so far are relatively minor.

Government sources say the investigations have also touched Mrs. Gandhi herself, but no charges have been formally lodged against the 59-year-old woman who governed India for 11 years.

"The cases against Mrs. Gandhi and Sanjay have got to be ironclad," one highly-placed government source said. "There can be no mistakes."

The Indian press has been giving sober front-page coverage to the investigations and to the continuing revelations about what happened during Mrs. Gandhi's 21-month authoritarian "national emergency" when the press was under rigid censorship.

Mrs. Gandhi, Sanjay and her Congress party all allege that the investigations are part of a "political vendetta" by Prime Minister Morarji Desai's new government and call the charges baseless.

In an interview after the Gandhis and the Congress party were routed in elections last March, Sanjay denied widespread allegations about improper business dealings.

"The Congress party ruled this country for 30 years," Sanjay said. "Now we've lost. Obviously the new government will drum up charges against us, that's politics. But I have done nothing wrong."

Mrs. Gandhi and other members of the Congress high command recently charged in a resolution that the new government had resorted to "barbaric, third-degree methods of torture" to try to extract "confessions" and fabricate evidence against party members. The resolution cited no evidence to substantiate the charge.

Desai, Home Minister Charan Singh, who heads the investigations, and most of the new cabinet ministers spent time in jail along with about 100,000 other political prisoners during Mrs. Gandhi's "national emergency."

Red Star chides Canada on arms

MOSCOW (AP) — Canada's "progressive public" is protesting the government's plan to expand and re-equip its armed forces, the Soviet army newspaper Red Star says.

The article cites a Canadian five-year plan to buy West German Leopard tanks and other armed vehicles, new planes and naval minesweepers.

"It is completely understandable," the newspaper says in an international commentary, that the implementation of such a program for the modernization of the army will demand the "expenditure of enormous resources."

It says progressive Canadians "justly assert that substantial expenditures for the acquisition of military equipment are absolutely unjustified at a time when a rise in personal income in the country is being artificially held back, the standard of living is falling and unemployment is growing.

"Such actions by the leading circles of Canada, directed to the strengthening of the arms race, clearly contradict the positive changes in the present international atmosphere."

Outhouse indoors

BOISE, Idaho (AP) — Dr. Larry Eld and his family might be the only people in Boise or anywhere, with an indoor outhouse.

Eld decided last year to have a friend design an extension of his house into his back yard. The addition included a new master bedroom, family room and bathroom.

The bathroom included a sunken bathtub, with an outdoor garden, accessible through a sliding patio door, next to it. When Mrs. Eld decided she wanted privacy, the answer was wooden blinds surrounding the garden.

"I was trying to figure out how to make this a masculine thing . . . my private toilet," Eld said, so the indoor privy was made of 75-year old wood and has the traditional half-moon on the door. Shingles were hand-cut and the outside lamp was made from an old jar.

"You might call this going from the sublime to the ridiculous," said Eld. "When we show people our house we show them the new addition and then lead them to our outhouse."

Le Menu Gastronomique

LES ESCARGOTS DU BOURGUIGNON
•
SOUPE A L'ONION GRATINEE
•
LE CHATEAUBRIAND
•
LA SALADE NICOISE
•
BAKED ALASKA
•
SPANISH COFFEE
•
$16.95 PER PERSON (MIN. TWO)

Our unforgettable 5-course dinner
10.95 PER PERSON
AUG. 29th TO SEPT. 1st
MELON AU PROSCIUTTO
ripened canteloupe melon served with cured prosciutto ham
•
SOUPE DU JOUR
daily favourite soup
•
LA SALADE VERTE DU CHEF
the chef's green salad
•
LES PLAISIRS DES MERS ET DES PRES
tender-cut of beef tenderloin, sauteed in butter, broiled lobster tail, served in the french manner with a house sauce
•
PATISSERIE FRANCAISE
french pastry
•
CAFE

Antonio's
fine french cuisine
Reservations 384-7014
2 CENTENNIAL SQUARE

VOLVO 244 DL
RATED "BEST BUY" *

*ACCORDING TO CONSUMER GUIDE MAGAZINE
RATING OF 1977 AUTOMOBILES (MAY 1977)

DON'T BUY ANY CAR UNTIL YOU HAVE CHECKED FOR YOUR "BEST BUY"
AT McCALLUM MOTORS LTD.
1101 YATES ST. 382-6122

"DISCO" Store Features
Prices Effective: Sunday, Monday and Tuesday
August 28th, 29th & 30th
At "DISCO" Stores Only
Sales in Retail Quantities Only

All Four "Disco's"
OPEN SUNDAY 10-6

Margarine
Harvest Brand
An Economical Spread ...
3 -lb. pkg. $1.29

Ice Cream
Snow Star Brand
Assorted Flavours .....
4 -litre ctn. $2.49

Sugar
B.C. White Granulated.....
10 kg. bag $4.39

Farman's
Relishes
Sweet, Hot Dog Hamburger
11.3-fl.-oz. jar ....
49¢

French's Prepared
Mustard
For Hot Dogs and Hamburgers
24-fl.-oz. jar .....
49¢

Oven Roasts
Beef Boneless ★ Sirloin Tip
Bottom Round ★ Rump
Canada Grade .....
A lb. $1.48

Bel-air
Orange Juice
Frozen Concentrate
12.5-fl.-oz. size ..
59¢

Party Pride
Potato Chips
Assorted Varieties
225-g.box ....
59¢

Potatoes
B.C. Grown, Norgold or White
Canada No. 2 Grade .....
15 -lb. cello 59¢

California
Grapes
Thompson Seedless Canada No. 1 Grade .....lb.
59¢

Sliced
Bologna
Schneider's Thick Sliced or Safeway Brand
16-oz. pkg. .....
89¢

Cashmere
Bathroom Tissue
Assorted Colors 1-ply.
Pkg. of ..... rolls
4 69¢

Surf Powdered
Detergent
5 -lb. box $1.69

SAFEWAY
CANADA SAFEWAY LIMITED

Colonist

Comment

SUNDAY, AUGUST 28, 1977

She found it

PRONOUNCEMENTS on the state of Canadian unity these days are usually left to politicians. And, being politicians, their assessments of the situation are often more than somewhat influenced by political factors or interests affecting their own particular bailiwicks.

For instance, what more natural course for a Quebec politician to pursue than the public blasting of the Anglo-Canadian population in the rest of Canada if he wishes to be thought a true champion of his own French-speaking constituents? Even Prime Minister Pierre Trudeau — despite his high office and assumed grasp of the larger national issue — has stooped to such tactics.

And conversely, similar tactics and practices are employed by numerous backbenchers in both major parties throughout the English-speaking provinces. Acting on the counsel of their own little coteries of constituency advisers, they hit the public prints with statements they fondly believe will gain them political support.

Seldom do they reach outside the protective rim of their own area or their own party to sound out opinion — apparently well satisfied to see the whole of Canada from their one narrow vantage point.

Obviously there are exceptions among them — but they are few.

And that is why the message given out Friday on The Daily Colonist news pages by a young Victoria mother and housewife is important. The message — simple and clear — is that ordinary Canadians are in love with their own country and do not wish it to be torn asunder.

A resident of Gordon Head, Mrs. Nicole Ford, her six-year-old son and two others, have recently completed a motor trip from Victoria to Halifax. Starting out on her personal summer project of taking a load of bedding and other household goods given by churches and other private donors to the fire-ravaged Ontario town of Cobalt, Mrs. Ford gained a happy bonus.

On her 6,000-mile trip she spoke to Canadians from every part of the country and, fired by the emotions of those with whom she discussed Canada's future, she started a diary and collected mementoes. The end result: 13 large scrap books and several boxes of notes, poems and songs all praising Canada.

"Each of them has a story," she said, "each of them says something about how beautiful our country is and how much the people care about it . . ."

This was Mrs. Ford's bonus. This was Mrs. Ford's discovery. What a pity our leaders, our members of Parliament and all the myriad of lesser politicians from coast to coast have yet to make this same discovery.

Once again

WHOEVER THOUGHT UP the "Operation Vandal Stop" label for a program to combat destruction of schools and school property, which last year amounted to well over $12 million, obviously lacked inspiration. But the idea behind the "stopper" should have wide appeal.

Welfare recipients, with the physical capabilities to do so, would be used as night watchmen or guardians in an attempt to reduce the increasing amount of vandalism taking place.

But the proposal was immediately met with a full-blown display of the negativism that shows almost every time a suggestion is made of a solution for problems whether they be good, bad or indifferent.

As soon as Human Resources Minister Bill Vander Zalm said he thought the plan had merit:

- A spokesman for the International Union of Operating Engineers says welfare recipients "are not going to work in the schools at our expense," but allows they would be accepted if they joined the union.
- Gordon Wilson, labor relations officer for the Vancouver School Board, reminds the government that when employees are taken on in make-work programs they must be paid current union rates.
- The chairman of the Vancouver Resources Board warns that the program would be too expensive, pointing out that school janitors in Vancouver average $1,150 a month while single welfare recipients are getting only $175.
- Cliff Adkins, president of the B.C. School Trustees Association, is afraid the program might lead to actual confrontation with vandals when the important thing is to find out why they are vandals.
- A former official of the Federated Anti-Poverty Groups of B.C. says Mr. Vander Zalm is grasping at straws and that welfare recipients shouldn't have to be "cops" in schools.
- Marilyn Callahan, president of the B.C. Association of Social Workers, says the whole thing is frivolous and a publicity stunt, that most people are on welfare because they can't work and that it's a myth that there are any large numbers of welfare workers ready and able to do the kind of work suggested.
- Muriel Overgaard, provincial president of the Canadian Union of Public Employees, thinks many of the welfare recipients "aren't the kind of people we want" in schools.

Isn't there someone out there who will say that any idea which might get more people contributing and fewer taking is worth a good look.

Second Panama Canal still a possibility

By JAMES NELSON GOODSELL
The Christian Science Monitor

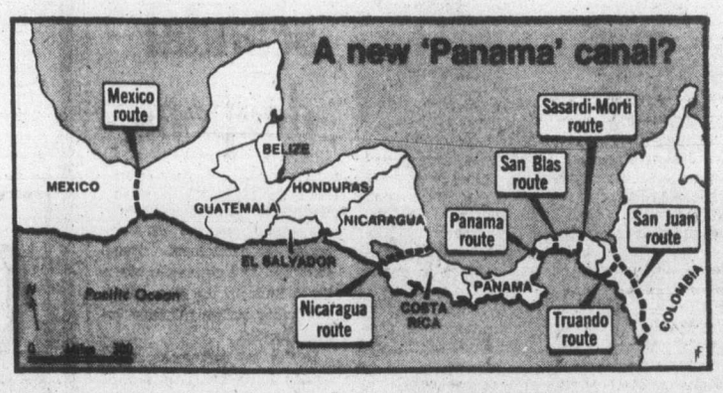

WASHINGTON — President Carter takes seriously the idea of building a new sea-level canal across the Isthmus of Panama or somewhere else in Central America, sources close to the White House say.

While there are no active plans to dig the second waterway, Mr. Carter's almost offhand comment last month about a new canal is seen in Washington as a reflection of current thinking and not as mere rhetoric or speculation.

Even with the successful drafting of the new treaty governing the future of the present Panama Canal, the White House remains open to the possibility of a second canal.

"It is in the hopper, so to speak," said one source.

The idea of a second canal is an old one. It was discussed after serious rioting in Panama in 1964 over U.S. control of the present waterway, but was shelved because of cost and political considerations.

Cost estimates indicated it would take $7 billion to construct a sea-level canal — and probably more. There also was a feeling that, given the problems the United States faces with Panama over the present waterway, construction of a new canal would prove equally troublesome politically.

But President Carter in his comments on a new waterway, made in Yazoo, Miss., July 21, said such a canal would not be "unreasonable nor exorbitant" in view of the $8 billion cost of the new Alaska pipeline or the re-estimated $12 billion for a natural gas pipeline.

"My guess," the president remarked, "is that before many more years go by, we might well need a new canal, one at sea level, that can handle very large ships."

Although it can accommodate the overwhelming majority of ships on the high seas, the present Panama Canal is unable to handle the large supertankers and cargo vessels.

There was a feeling that the president made the comment about a sea-level canal to nudge Panamanian strongman Gen. Omar Torrijos Herrera to tone down his monetary demands in the negotiations on a new treaty to govern the future of the Panama Canal. Whether that was the case or not, those demands were scaled down sharply in the recent treaty announcement.

By personally intervening in meeting with negotiators from the United States and Panama and in writing General Torrijos, the president showed how eager he was for a new treaty.

But knowledgeable officials in Washington stress that the second-canal concept goes beyond whatever impact it may have had on the now-concluded treaty talks.

Is a second canal needed?

Given the current turndown in the number of transits through the present waterway and the re-opening of the Suez Canal, again providing an alternate route to the Far East from the Atlantic, construction of a new canal might at first glance seem less than important.

But the need to get Alaskan oil and gas from the West Coast to the Eastern seaboard of the U.S. has altered this analysis. Moreover, projections for the next 15 or 20 years, done by Panama Canal analysts, suggest a slow increase in the volume on the present waterway.

In addition, the present Panama Canal, while still in good condition, requires ships to be raised and lowered over the continental divide as they transit from one side to the other. This is a time-consuming operation, and there has long been a feeling that a sea-level canal paralleling the present waterway in Panama or constructed elsewhere in Central America would be useful.

Surveys of possible sites in Panama, Colombia, Mexico, and Nicaragua were made as part of a $28-million study undertaken during Lyndon B. Johnson's presidency. Its recommendation was a sea-level route without locks paralleling the existing canal.

The study-proposal was shelved in the late 1960s — but it apparently is being dusted off.

Chowder time

By Conrad Hoskins

Richard Jackson

Customer and constituent the same thing to Mr. Jean

OTTAWA — Women's liberation?

Ho-hum by now.

But Men's Lib?

It's been discovered on Parliament Hill, where people are forever asking Arthur Pigott what it's like being married to an MP.

And does he mind being called Mr. Jean Pigott by those who like to kid.

He has a nice answer.

"Being married to an MP," he replies, "is like being married to a baker."

And that's what Jean Pigott, Conservative MP for Ottawa-Carleton, actually is. A baker, and a big one. Owner of the Morrison Lamothe Bakeries (makers of the Farm House brand of frozen pies, cakes and other goodies) that have been cutting themselves a larger and larger piece of the frozen food export market.

Jean Pigott's father, Cecil Morrison, was one of the two founders of the bakery, and Arthur Pigott was its catering manager — serving a half-dozen cocktail parties a night along Diplomatic Row — when he married Jean, who by then was boss of the outfit.

In Parliament now, Jean is known as "The Cookie Monster," courtesy of Nickel Belt's New Democratic MP John Rodriguez' sense of humor.

She doesn't mind it, in fact, being a businesswomen at heart, she sees an advertising plus in it for the bakery.

But back to "Mr. Jean Pigott" who doesn't mind people forgetting his name is really Arthur.

"I've been liberated for years," he grins.

It was "sort of strange at first," he relates, when Jean was campaigning for her seat in Parliament, "knocking on doors and asking 'How would you like to vote for my wife?'

"But once I got the hang of it, I rather enjoyed it especially in the evenings when the men would be home from the office, sipping their gins-and-tonic and leafing through the newspaper.

"I'd knock on the door, and when I started explaining who I was and what I was doing, they'd look at me as if to say 'What in hell have we got here now?' "

Arthur (Mr. Jean) Pigott may think he's been liberated a long time — but not on Parliament Hill, not even now, where, he's discovered, he's barred from "The Parliamentary Wives Association."

If they'd change the name to "The Parliamentary Spouses' Association" he might make it.

But being "Mr. Jean" has something going for it.

"I enjoy going places with Jean," related Arthur. "Who doesn't like good parties and good food and drink, cocktail parties, formal dinner parties, garden parties, diplomatic receptions, state luncheons, and all the rest of the social whirl in which any MP gets swept happily up?

"But it's a bit different now, though, in one way. I used to go to these affairs through the rear entrances to oversee the firm's catering. Now I go in through the front door, and sample our food and service along with the rest of the guests."

It's a great way to keep in touch and on top of the business.

"You see," he says, "I really don't think there's much of a basic difference between customers and constituents.

"It's all a question of service.

"If you don't have customers and keep them happy, you don't have a business for long.

"Same way: if you don't serve your constituents and keep them content with the service, you don't have your constituency, because they'll toss you out at the next election."

Politics is business, it seems, and business is politics. You've got to work at both, or else.

Today in History

William Lyon Mackenzie, Toronto's first mayor and leader of the 1837 rebellion of Upper Canada, died 115 years ago today — in 1861 — at the age of 66. When the rebellion failed, Mackenzie went to the U.S. and came back under the amnesty of 1849. He returned to politics but retired in 1858.

1609 — Explorer Henry Hudson discovered Delaware Bay and the Delaware River.

1749 — Johann Wolfgang von Goethe, German writer and intellectual, died.

1828 — Leo Tolstoy, author of War and Peace, was born at Yasnaya Poliana, Russia.

Gwynne Dyer

Europe's isolated fanatics ward off all interference

If intergalactic pirates were to kidnap the entire Albanian nation tomorrow, even their next-door-neighbors might not notice their absence for a month or two. Albania is only about a thousand miles from London or Paris, but it is the most hermetically sealed country on earth.

It is now more isolated than ever, for it has openly attacked its one ally in the world for the past 16 years, the People's Republic of China. Albanian suspicions were first aroused by the reconciliation between Washington and Peking in 1972, but it was the drastic change towards a more moderate government in China last October that really frightened them.

The Albanian official paper asserted (without actually naming Peking) that China's policy of collaborating with the United States, in an attempt to keep the Russians out of the Third World, was having "catastrophic consequences" for world revolution. The Albanians would stay firm in their refusal to have anything to do with the Russians or the West.

At the first sign of Albanian coolness towards China last October, President Brezhnev wrote to suggest that "there was no objective factor" now preventing normal relations with the Soviet Union. The Albanian Prime Minister, Mehmet Shehu, responded promptly with one of his familiar vilifications of "the present Kremlin Czar."

It is this sort of behavior that has won the Albanians their reputation as the world's leading paranoids, fanatics alongside whom a Red Guard would seem a model of bourgeois conservatism. In fact, Albania's leaders are not mad at all, and their main goal is shared by almost all their fellow-countrymen. The goal is absolute independence, at any cost whatever.

The 2.4 million Albanians live in by far the poorest country in Europe. They have always been deeply divided by religion and culture (about half were Roman Catholic, and half Muslim), but they share a nationalism of quite incredible ferocity. So might any people, if like the Albanians they had lived under foreign domination for an unbroken 2000 years until 1945.

Party leader Enver Hoxha and his colleagues in the Communist ruling group did not come to power in 1945 thanks to Russian armies. They got there on their own steam, as leaders of Albania's war-time guerrilla struggle against Italian and German occupation.

Despite the passage of 32 years and numerous bloody purges, this small group still holds Albania in an iron grip today. Hoxha and Shehu have always occupied the leading places, and there no fewer than five married couples in the 65-member Central Committee. The name of the game is survival, and the Communist doctrine has been repeatedly trimmed to fit.

In the early years Albania already showed a prickly independence from Moscow in defining an "Albanian road to socialism", (especially since Yugoslavia stood between it and direct Soviet military pressures), but the posture of outChineseing the Chinese dates only from 1960. In that year the Russians made the mistake of trying to organize a coup in Tirana to bring a more amenable group to power, and were caught red-handed.

The Albanians threw the Russians out of their embassy and their naval bases, stomped out of the Warsaw Pact — and turned to China. It made good sense, since the Chinese were too far away to pose any threat, and for Peking it was a marvelously cheap way of annoying the Russians.

It was no price at all to pay for the pleasure of being able to tell the whole world where to get off. In domestic terms, it offered the advantage of an even more rigorous control of the population than Soviet-model communism. But now the Chinese are changing course, and Albania is getting worried.

It is now known that in 1974 eight out of 18 Albanian cabinet members and a number of generals were purged (and many of them probably executed). The charge was "conspiring with foreign enemies to carry out a military coup."

The real argument was probably between the hard-liners, and those who argued for some degree of rapprochement with Russia. Similarly, this month's outburst against China was probably aimed against a nervous faction in the leadership who want to emulate China in creating closer links with the West.

Without Chinese aid the Albanian leadership would be in desperate trouble, but its totally independent line is probably not all that risky. A Russian invasion is impossible unless Yugoslavia were occupied first, and there is no reason for Peking to drop Albania even if its strategic relationship with America blossoms into partnership.

The common enemy, after all, is Moscow. Albania will likely be able to go on pursuing its eccentric course for the foreseeable future.

Erma Bombeck

My neighbour, Wanda Weird, was complaining to me the other day about her son. "That kid is going to drive me crazy," she said. "Everytime I turn around he wants to be paid for what he does. Do you know what he had the nerve to give me last Mother's Day? He gave me a chintzy little plaque made out of library paste and toothpicks that he made himself."

"I think that's rather sweet," I said.

"From a 19-year-old boy?"

I know how Wanda feels. Our son's middle name is, "Do I have to use my own money?" Some years ago, in a burst of parental insanity, we initiated the "allowance" system at our house. We thought it would be an incentive to do a good job, instill a first-hand working knowledge of how our free enterprise system works, and give him a feeling of financial independence. We didn't know then he was saving up for a down payment to buy Nevada.

What do we get for our $2 a week?

We get the table cleared whether we are still eating or not. I have had my coffee cup snatched from my mouth while my lips were still blistering.

We get a decision-maker who decides that the remains of a $6 sirloin should be tossed down the disposer while a peach seed floating in a bowl of syrup should be saved in the refrigerator.

We get a garbage hustler whose open lid policy has attracted dogs who have taken busses to get to our garbage can smorgasbord each night.

Every week, his money goes into the bank, giving life to a new adage, "It is better to receive than to give." Whether it's gum, a movie, a poster, a record, there is always the perennial, "Do I have to use my own money?"

Yesterday, we stopped in front of an ice cream parlor and I could just anticipate his next question. So I said to him, "I do not think you realize that it costs parents $147,154 to raise just one child. That includes education, health expenses, clothes, housing, food, and the potential salary of a mother who might have worked but stayed at home to raise the child. There is some sacrifice involved. Of course, we wouldn't have it any other way. But think about it. Imagine that in a lifetime your father and I will have coughed up $147,154 on your behalf."

He was silent for a moment, then got out of the car and went in for the ice cream. When he returned, he handed me a cone and said, "I only got one dip each for us. I didn't think you could afford two dips each."

Copyright 1977, Field Enterprises, Inc.

The Daily Colonist.

1858 1977

Published every morning except Mondays by The Colonist Publishers Limited at 2621 Douglas Street, Victoria, B.C. V8W 2N4. Second class mail registration number 0516. All undelivered copies or any notices respecting changes of address are to be sent to the above address. Member Audit Bureau of Circulation.

RICHARD BOWER
PUBLISHER AND EDITOR IN CHIEF

LLOYD BAKER
ASSOCIATE EDITOR

FRED BARNES
MANAGING EDITOR

To the editor

Clear thinking

After reading a news story recently published headed — Aldermen have second thoughts — I wonder if the present members of Saanich council are capable of thinking clearly.

One member is now wondering, and I quote from the article "whether council had done the right thing in abrogating its responsibility" — now really!

However, I congratulate him in admitting publicly his mistake in supporting a motion that could do untold damage.

Another member, who has stated in the past (as most) "we are not 'yes' men", must have been greatly influenced by the chastising of a few ratepayers.

Further, members who openly state non-support of a motion, and reasons why it should be defeated — then abstain from voting ... well that's fence sitting.

An over-all policy statement — a community plan for Saanich is overdue and greatly needed!!

Responsibility and leadership should not falter under pressure brought about by disgusting proceedings instigated by a handful.

I am astounded that such proceedings from the floor be allowed by any committee chairman.

Guess that's politics — at the local level???

GORDON G. COWAN,
4291 Caen Road,
Victoria.

Time to move

According to Dr. Peter Banks in his recent letter to the Colonist, it is "quite unacceptable" to the people of Victoria that the Victoria General be phased out and a new hospital built at Helmcken Road. He offers no evidence in support of this statement, which suggests that it is more than likely confined pretty much to himself. In fact, the absence of a general outcry against perhaps disgruntled downtown doctors who don't feel like driving that extra distance out to Helmcken Road — are trying to hold up the proposal.

Dr. Banks then goes on to say that "spokesmen" of the Royal Jubilee maintain that their hospital cannot carry the extra load of overflow emergency patients that will occur in the first stage of new hospital construction. That is simply untrue. The Royal Jubilee has given every indication to the Region Hospital Planning Commission that it has the capacity to handle additional numbers of patients.

As for Dr. Banks criticism that the cost of energy and transportation will rise as time goes on, that is probably correct, but higher costs will doubtless affect all hospitals in the city regardless of their locations. I would venture to say that the costs of a new facility will be, in the long run, lower than those incurred through expanding and massively upgrading the creaking Victoria General. That hospital, known to former generations of Victorians as St. Joseph's, has served us well; now it's time to move on.

S. RIDLEY,
3919 Olympic View,
Victoria.

Each do part

I'm sorry this is somewhat late, but I do wish to reply to S.J.E. whose letter appeared in your paper Aug. 17.

To the person who wants to know where Greenpeace is "when they are really needed:"

May I remind you that Greenpeace volunteers are presently in the middle of the Pacific Ocean trying to stop people from slaughtering the remaining whales of the world.

Meanwhile, people from Sealand are working hard to save the baby whale, Miracle, and doing a fine job.

It is unfortunate that you feel one group should be everywhere at once — surely we can each do our part without criticizing someone else for not doing enough.

PENNY PARKER,
752 Ralph St.
Victoria.

Rebuild Crystal

The provincial government is going to be stuck with thousands of feet of rental space in the uncompleted provincial government building on Blanshard Street. What better way to get rid of a few floors than to con the four-core municipal governments into space rental for a new central library?

A ten-year rental would obviously be more than the quoted almost five million dollars considering the government dollar wastage of today, plus unspecified shock cost goodies during the interim. One alderman remarked, "... it would give the municipalities ten years in which to decide whether to build a new library or not." That remark is the epitome of expensive, slow thinking and many of the present municipal office holders voting yes to the provincial government rental rip-off, will not be in office ten years from now, so they are quite willing to play footsie and burden present and future taxpayers with highly expensive, non-owned library space.

Also, Victoria offered to sell the Crystal Gardens property to the provincial government for one dollar. I would suggest the Crystal Gardens property be sold to the Esquimalt, Oak Bay and Saanich municipal governments at two bits each. Victoria already has its two bits worth in the property. For those council members that can't add two and two; four bits is one dollar.

Thrown in with that property would be the old steam laundry site, next to the Crystal Gardens, for which Victoria paid the CPR over half a million pieces of change last February. So we have a pool in which we cannot swim; no steam laundry to wash our dirty linen; and a building ready to collapse from the heavy winds blowing from the Parliament Buildings.

If it is structurally impossible to retain the building's exterior, then raze the property and rebuild an updated exterior-interior Crystal Gardens suitable for a modern public library and future expansion, with a heat resistant glass roof. The top floor could then house a botanical garden, reading area and combination tea room-public meeting room.

Most municipal planners are incapable of foresight planning. Or if they are capable, they are immediately shot down by hindsight councils. Therefore, it would be necessary to pay for outside architectural planning. But we could have a beautiful central library on municipally-owned property at less cost than the provincial government offer, and still retain most of the Crystal Gardens exterior design.

An added bonus on this site is there would be ample parking space for the public who are paying the bill. Not just the usual parking for government employees only. Where would one park on Blanshard Street?

This is an opportune time to undertake such a project as the federal government is handing out millions and millions of dollars across Canada—for vote buying. An example is the ten million dollars gifted to the Canadian Labor Congress for labor relations research or whatever. The free spending Liberals would consider five million dollars for a Greater Victoria Public Library hardly worth mentioning. And where, but in a library, is more search and research done?

So get off your apathetic butts, citizens, and get involved as a change of pace. Whether for or against this whole exercise in political machinations, express your opinion to your municipal council. Don't accept information doled out to the media, but demand all of the facts. It's your city and your money. Or don't you care?

MAGGI LYNN,
548 Niagara St.,
Victoria.

Air noise

I was deeply touched to read of Stan Woodward's concern for the wildlife in the Pacific Rim Park area. He is undoubtedly correct in his fear that the noisy aircraft flown in by Cougar Air will adversely affect the animal life there.

But — what about a little concern for the thin skinned animals who live in the James Bay trees and swamps and suffer for hours at a time the noise pollution created by Airwest and Victoria Flying Service?

It appears to be only the single-engined, and perhaps obsolescent, aircraft which create this earsplitting noise when taking off, and when flying at 150 feet or less over the densely-populated area of James Bay, on the way to Vancouver and elsewhere, in flagrant disregard of ministry of transport regulations for float planes.

I imagine that if more of the city councilmen lived in the city, something would have been done years ago, but under present conditions I suppose it will need a plane to crash in the city, at the cost of numerous lives, before anything is done to abate this nuisance!!

NORMAN TOVEY,
566 Simcoe St.,
Victoria.

Sri Lanka's new constitution

French-style presidency

By GAMINI NAVARATNE From Colombo
Colonist-Gemini News Service

When on May 22, 1972 Sri Lanka replaced the Westminster-style Constitution devised by the British rulers at independence in 1948 with that of a "free, sovereign and independent republic," it severed the last constitutional links with the British crown.

And by making the fully elected National State Assembly (Parliament) the "supreme instrument of state power," it abolished the power of the courts to review legislative and executive actions.

But this creation of Mrs. Bandaranaike's government did not satisfy all sections of the Asian island's 14 million people and now, the new United National Party (UNP) government of Prime Minister Junius Jayewardene is drafting a new constitution on the French style.

Critics, including the UNP, say the main defect of the present constitution is the subordination of the judiciary to the executive and the legislature. The legislature is controlled by the executive, i.e. the cabinet headed by the prime minister.

A party with an over-all majority in the National State Assembly could abuse its powers with impunity — as Mrs. Bandaranaike, prime minister from 1970 to mid-1977 did many times.

Now the power of judicial review is to be restored, in pursuance of Jayewardene's polls pledge to "re-establish the independence of the judiciary and free it from political control and interference."

A second major defect was that fundamental rights could be restricted. The constitution enshrines an impressive chapter of fundamental rights and freedoms, based on the UN charter. But these rights were not made inalienable or enforceable through the courts. The government, with a two-thirds majority could restrict any or all of them "in the national interest."

Mrs. Bandaranaike dictator

In this way, Mrs. Bandaranaike's government restricted freedom of assembly and speech of the opposition parties, curbed the press, detained people without trial and violated property rights.

For six of Mrs. Bandaranaike's seven-year tenure, Sri Lanka was ruled under emergency powers which made the prime minister a virtual dictator under what was supposed to be a very democratic constitution.

The major Sinhalese Buddhist community (65 per cent of the population) were satisfied with the constitution because it elevated their religion and language to a position of pre-eminence. Buddhism virtually became the state religion, while the position of Sinhala as the sole official language was reaffirmed.

This made the Tamil Hindus (20 per cent of the population) and the Sinhalese and Tamil Christians (10 per cent) unhappy. They felt they were being treated as "second class citizens" because of the considerable discrimination in favor of the major community in the matter of education and state jobs. And they had no remedy.

Anticipating such a development, the UNP and representatives of the Tamil community strove during the constitution-making process to make the fundamental rights inalienable. The Tamils also sought to ensure a similar position for their language as Sinhala.

Failing in their attempts, the Tamil representatives withdrew from the constituent assembly, saving the constitution "has given everything to the Sinhalese and nothing to the Tamils."

It was after this that the Tamils banded under the Tamil Liberation Front began to agitate for a separate state in predominantly Tamil north Sri Lanka.

The government has pledged that the "new constitution will guarantee to the people their fundamental rights. It will ensure that every citizen, whether he belongs to a majority or minority, racial, religious or caste group enjoys equal and basic human rights and opportunities."

Jayewardene is convening an all-party conference to discuss the problems of the minorities. He has promised to incorporate its decisions in the constitution.

His government will retain the parliamentary system. The prime minister will be chosen by the president from the party that commands a majority in the fully elected parliament. All the other ministers will also be MPs.

But executive power will be vested in the president elected by the people and not the prime minister and the cabinet as now. At present the president is largely a ceremonial figure appointed by the prime minister.

An admirer of the late President de Gaulle, Jaywardene has opted for the French model, rather than the American or Indian.

Jayewardene will be the first president, by virtue of the fact that the UNP captured 139 seats in the 168-seat Assembly, polling 51 per cent of the votes.

The duration of parliament may be reduced to five years, as before 1972, instead of the present six. Election of the president will be independent of elections to Parliament.

Talk Politics with Jim Hume

A most interesting thing didn't happen last Tuesday when the provincial Public Accounts Committee wound up its great Kerster Caper — government members on the committee didn't pass a motion vindicating Kerster.

It can be argued, of course, that by so soundly rejecting Gary Lauk's heavy-handed and somewhat melodramatic denunciation of Kerster, the Socreds had stated their feelings clearly enough. To support that argument they can point with some satisfaction to headlines in half a dozen publications shouting "Kerster Cleared." Obviously whatever stories were written to wrap up the marathon left the impression that Kerster had taken the first step toward being a folk hero.

And he may well be just that as the years roll by, but last Tuesday, it seems to me, his Social Credit colleagues gave him only half a blessing when it was all over.

They rejected, and correctly, Lauk's silly summation of imaginary evils and his call for arbitrary suspension of Kerster from the Legislative Chamber. But no one stepped front and centre to move "that this committee endorse the actions" of Kerster. No one stepped up to move that the committee report to the Legislature that the charges against Kerster were completely unfounded.

Committee chairman David Stupich waited for the move and appeared a little surprised when the committee slid gently, almost with relief, to other business.

We can only theorize as to why the Socred members let matters slide, but it seems to me that having fought long and hard to defend Kerster against trumped-up charges hinting at all sorts of dark deeds, they were not prepared to go the last step and say his conduct was at all times above reproach.

◆ ◆ ◆

By its actions, or lack of action, I think the committee was saying "we don't think our colleague did anything wrong or that the substantive charges against him were justified. But maybe he did behave a little arrogantly; maybe discretion wasn't exactly as it should have been."

And so it all came to an end as we forecast it would, with Kerster looking heavy-handed but not in the wrong, and with the NDP unable to back up what it had so loudly claimed was fact. In the long haul Kerster came out of it much better than Lauk who didn't exactly shine as the "prosecutor."

Strangely enough Labor Minister Allan Williams, a lawyer as is Lauk, a member of the committee, defends Lauk's effort in the committee room.

"He had an extremely difficult job," Williams told me the other day when I expressed disappointment with Lauk's performance. "It's important for a lawyer, essential if he's to do well, to work up his case from day one. I don't think Gary was able to do that. The case was worked up by others and he was called in to present it.

"That's why he was hesitating from time to time or asking guidance from Dennis Cocke. As a lawyer I didn't envy him his position."

That's very nice of Williams and I'm sure that what he said is true. But it doesn't detract from the criticism that taken all-round the NDP went charging into battle without checking the ammunition. And once again it turned out that they were firing, as far as the major charges were concerned, duds.

On a different topic, in a different setting, the Opposition appears to be losing the initiative.

Until a couple of weeks ago it could be said that the NDP, with able assistance from Scott Wallace and Gordon Gibson, were in psychological control of the house. That doesn't mean much when votes are taken but it's part of political life, part of the never-ending game of oneupmanship.

During the past two weeks the psychological control has shifted firmly back into the hands of the government.

◆ ◆ ◆

It works like this: For the past month all 55 members of the house have been anxious to get out of school and spend some time with their families. The government openly hoped the NDP would notice that desire and, after solid but short debate, let through what the government feels is necessary legislation.

That's when the NDP took psychological control. They knew what everybody wanted, but cranked themselves up to deny the unspoken request.

For a while they were hurting their opponents and they knew it.

Then, less than a couple of weeks ago, something happened to government members either by design or co-incidence.

Where they had been whimpering about the NDP's delaying tactics, they, almost overnight, just settled back with uncustomary patience to listen and wait. And I don't think the NDP has noticed the change yet.

The government is just basically saying: "Go ahead, talk. We really don't care any more how long you keep it going."

The situation isn't exactly ideal for reporters who work for city editors who expect something new from the Legislature every day. For the past couple of weeks the debate has not only been deadly dull, it's been repetitive. And there are only so many ways to shake a story up to present a new angle. The mind numbs at repeated argument, repeated phrases.

Some months ago I forecast that this sitting of the house would adjourn on Sept. 1. It still could but that possibility is now so remote that adjournment on Thursday would be a minor miracle. We can hope, but it looks like a vain hope now.

When? Some are saying a few days after Premier Bennett leaves for Europe to give the NDP the chance to charge that he's junketing around when he should be tending business. Others are talking mid-November.

I'm not guessing any more, but I will say this. The advantage the NDP had in keeping the government here has been lost. They just don't care anymore.

START NOW!

A new mortgage program to help you buy your first home

VP's new START mortgage offers you..

* Standard advance 85% of approved value as opposed to 75%
* 30-year repayment (normally 25 years)
* Flexible income and property requirements
* Lower costs, no lock-in, no prepayment penalties, no high-ratio insurance fee
* Property taxes and mortgage life insurance can be included in your payments
* We co-ordinate all arrangements from START to finish

Example:

Purchase price	$54,000		
START Mortgage	45,900	Monthly repayments	$419.85
Down payment (without B.C. Gov't 2nd mortgage)	$8,100	(No high-ratio insurance fee, save $479)	
B.C. Gov't 2nd Mortgage	5,000	Monthly repayments	$ 44.02
Down payment, only	3,100	Total monthly repayments	463.87

START Mortgage 10½% simple interest calculated monthly and amortized over 30 years. Rates subject to change.

B.C. Govt. 2nd Mortgage 10¼% calculated semi-annually, not in advance and amortized over 30 years. Subject to Government approval.

Now serving the entire community!

VICTORIA PUBLIC SERVICE CREDIT UNION

DOWNTOWN
710 Broughton Street
385-1437

JAMES BAY
547 Michigan Street
382-5105

UPTOWN
1601 Blanshard Street
388-5554

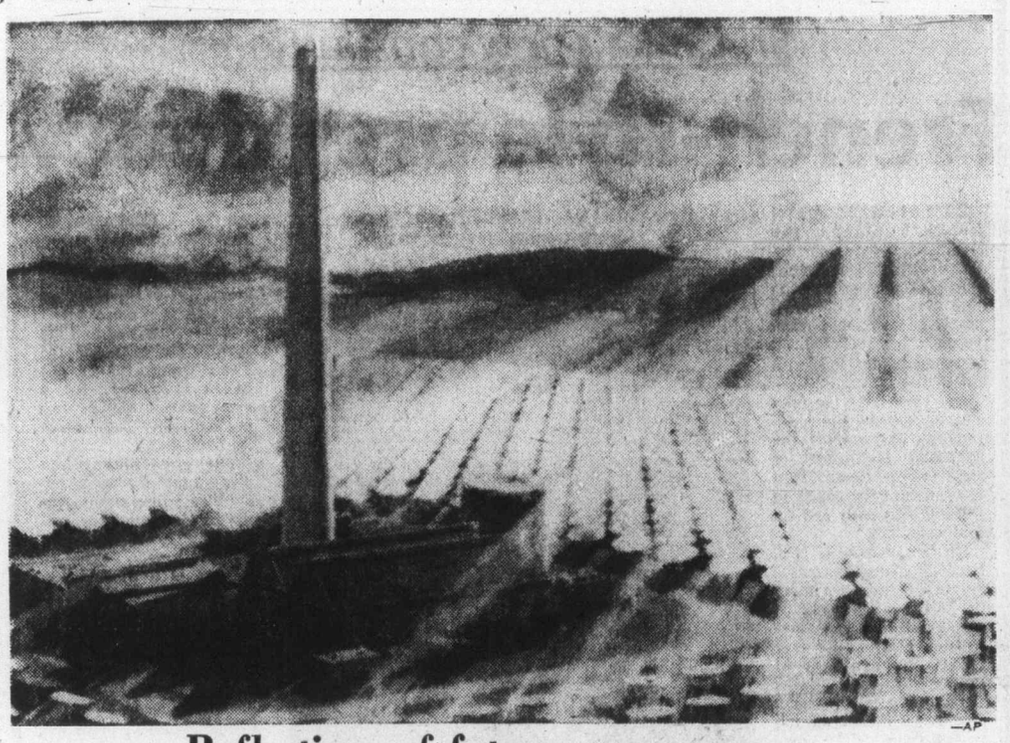

Reflections of future power sources

This is artist's conception of heliostat, a central solar energy system proposed by McDonnell Douglas Co. of Los Angeles. Reflectors track sun across sky and direct rays to boiler atop tower. Heat is converted to steam for power.

Public backs private brands

Canadian Press

Dominion Stores Ltd., the big supermarket chain, sells its own brand of coffee called Richmello.

Similarly, at any department store of Simpsons Ltd., a customer may buy a microwave oven by Kenmore, Simpsons' brand product.

At T. Eaton Co. Ltd., the big name in appliances is Viking, the Eaton-controlled trademark.

What most shoppers may not know is that these products were all made by national manufacturers.

Thus Richmello coffee is produced by Nestle (Canada) Ltd., the microwave ovens by GSW Appliances Ltd., and Viking by Canadian General Electric Co. Ltd.

They represent what has been described as a boon in privatebrand or private-label products.

In fact, private labels are starting to show up on everything from panty hose to light bulbs.

Why? One industry observer says it's because the phenomenon has something for everybody.

The customer usually pays less and although he doesn't see the name of a nationally known manufacturer, he knows the product is backed by the chain.

In turn, the manufacturer gets bigger orders and long production runs. And the chain, like Eaton's, is able to specify how it wants the product put together.

John Toma, Dominion's vice-president for merchandizing, said his chain offers about 40 categories of products under its own labels.

Chains also build up product loyalty. If a customer is used to drinking Bokar private-label coffee, for example, he has to get it at one of 116 stores of A and P—the Great Atlantic and Pacific Tea Co. Ltd.

Week's Vancouver trading

VANCOUVER WEEKLY STOCK QUOTES
Distributed by The Canadian Press
Week ending Friday, Aug. 26, 1977

Quotations in cents unless marked $. Odd lot sales marked z. Net change is from last week's close of same lot type.

Stock	Sales	High	Low	Close	*Net Ch'ge	1977 High	1977 Low
Resource and Development							
Adanac	11000	36	35	36	+10	36	17
Afton	500	650	650	650	—	30887	600
Aldona	22	37	37	37		37	30
Alice Lk	10000	5	5	5		9½	4
Anglo Bo	158400	275	246	275	+26	400	187
Arcdia	30000	23	19	22	+2	30	13
Arex Res	83900	8½	7	8		30	7
Arodien	6500	15	14	15	+1	40	14
Avino	36000	20	16	19	+2	27	15
Azure	162220	42	33	41	+6	42	7
Balfour	21000	22	21	22		75	20
Barrier Rf	21350	37	33	34	+2	75	32
Bath N	15800	43	41	42	+1	75	38
Belcara	1000	7	7	7		9	6
Belmoral	16400	57	50	57	+2	68	45
Bempel	38000	60	50	57	—1	60	20
Benson	1000	13½	13½	13½	+½	33	12
Bison	531	40	40	40		40	40
Bow Rvr	87700	28	23	24	+1	33	17
Bmede	w7030	125	108	116	+4	170	108
Brendx Res	12045	23	21½	22	—½	45	16
Cdr Res	4332	12	12	12		21	10
C T Expnda	17700	155	141	150	—10	200	140
BX Dev	18840	380	350	365	—15	470	115
Calico	1000	2¼	2¼	2¼		6	2¼
Camero Rs	44000	35	27	35	+7	46	26
C Brrnca	63000	80	70	80	+10	80	28
Cdn Nat res	42750	525	490	490	—	35525	340
Cantia	147400	64	48	52	—3	64	15
Carolin	16100	280	255	265	—5	300	136
Casino	3000	12	12	12	—2	25	12
Castle	312	81	81	81		89	62
Celico Res	1260	20	20	20		44	15½
Chandalar	500	60	60	60		100	55
Chni Gld Rs	3880	8	6	6	—½	16	4
Cherrltn	15400	39	38	39		58	19
Chatex	16000	11	10	10	—2	21	9
Cheyenne	134149	243	201	220	+20	243	139
Cima Res	588	35	31	35		40	31
Circle Bldr	222350	46	44	46	+½	50	13
Cltec Minl	49500	15	12	14½	—½	21	9
Claymore	12500	44	40	40	—5	85	40
C Cop	50	50	50	50		100	50
Colby Mns	41400	147	138	142	—5	148	70
Clman B	2000	325	325	325		6	325
Col pra	6000	35	35	35		65	35
Clonial	3000	85	80	80		130	70
Clt Res	2900	22	20	19	—1	48	17½
Comaplex	5125	45	39	40		55	25
Comet Ind	20700	100	90	90	—4	139	40
Conam Re	20700	105	90	91	—14	248	50
Con Bound	2000	18	18	18	+5	28	10
Cons Kalco	21500	17	15	15	—1	25	10
Cons Buff	4000	5	5	5		8	5
Con Silver	7511	47	45	45	—2	95	40
Cop Ex	10000	6	6	6		18	4½
Copr Lak	42000	26	22	22	—2	58	14
Coralta	5099	39	38	38	—1	44	30
Coseka Res	2400	57½	7	7	—½	7½	4½
Coynex Dev	28500	130	105	128	—2	185	60
Cream	4000	14	14	14	—1	22	13
Cree Lak	500	266	265	265		385	201
Cube Res	5100	36	35	36		42	16½
Dankoe	15420	225	205	220	+10	320	200
Darkhawk	1000	23	23	23	—2	35	16
Davnport	16060	38	35	38		60	32½
Dav Kys	1000	12	12	12	+2	25	8½
Deldona	4000	64	64	64		68	64
Delta Pet	10000	45	45	45	—5	60	20
Dora Ex	666	20	20	18	—2	34	18
Dual Res	47100	118	100	105	+10	119	65
Dus Mac	48749	33	30	33	—1	56	30
Early Bird	6800	8½	7	7½	—1	17	6
Eltron Sec	1500	27	27	27		62	25
Five Star	16000	6	4½	5		6	2
Freehld	7	20	15	20		35	15
Fungrty	12000	40	39	40		66	27
Galaxy City	867	18	18	18		18	15
Galveston	7200	75	63	63	—7	76	36
Giant Ex	4240	3	3	3		6	3
Gbrltar	1800	490	475	475	—25	715	475
Gtbf Energy	3500	43	43	43	—2	50	26
GM Res	75	300	300	300		360	300
G Gate	2500	20	16	20		30	16
Gldn Gnit	19400	16	13½	14	—1	39	11
Golden Std	32100	14	13	13	—1	55	12
Gold River	3500	12	12	12	+2	17	7
G Hercules	4700	60	52	55	+5	74	45
G N Pete	6000	19	18	18	—1	25	15
Gsa Res	2217	83	80	83		182	50
Hallmark	72300	85	71	71	—9	100	45
Hecate gold	71300	95	80	90	+7	120	76
Henriette	12700	44	38	39	—3	148	36
Hlthhawk	92500	28	25	28	+3	28	11½
Hiland Crw	3100	68	63	68	+3	75	40
Hmont	112	108	100	100	—1	145	100
Holofi	94400	90	73	90	+16	145	73
Host Vent	8100	156	145	145	—15	185	120
Ice Station	10000	20	20	20		26	12
Imp Met	83150	36½	25	26	—12	38	12
Initial	80	30	30	30		53	16½
Intl Bremac	11600	66	60	60	—7	73	50
Intl Pyrmd	54189	40	30	40	+9	124	28
Intl Shasta	22500	66	63	65	—1	66	60
Joy Ind Ltd	5000	27	27	27	+2	55	20
Kamad	49500	21	14	20	+6	21	9
Kent Ergy	9000	25	24	25	—1	37	20
Knoby Lak	10000	35	32	33	—3	43	20
La Teko res	18332	28	26	28	+2	28	25
Laguna	1500	8	8	8	—2	24	8
Laura	32500	10	8	9½	—½	21	3
Lmc Res	152900	16	11	13	—½	31	11
Logtung	28600	125	104	107	—14	180	96
Lori Explor	500	8	8	8		16½	7
Lornex	1000	$9¼	9	9	—⅛	13	9
LP Indust	5000	16½	14	16½	+½	26	12
M M Prcpn	45500	19½	19	19		64	10
Magnum	400	25	25	25		40	25
Malor Res	34175	89	77	85	+5	89	36
Marge Entr	2000	12	12	12	—2	33	11
Mark V	13000	120	117	120	+3	125	85
Meston Lke	13500	31½	26	29	+2	36	25
Mid Mtn	5000	25	25	25		30	21
Mt Sickr	3000	10	10	10	+1	14	3
Mt Wash	1000	4½	4½	4½	—½	7½	4
Mtn Slats	42700	180	165	170	+2	180	73
Mundee	22700	140	120	140	+15	190	105
Musto Ex	18500	37	30	36	+6	55	30
Nadina	3000	6	6	6		10	6
Nevex	4000	12	12	12	—1	32	10
N Cinch	16000	19½	17	17		30	17
Nwcst Slvr	2117	16	13	16	+3	30½	12
New Minex	81300	80	71	72	—8	100	21
N Prlvtr	12000	5½	5	5		10	3½
Nicola Cop	135600	34	25	28	+5	69	9
NMX	2000	37	37	37		42	30
Norco	34945	195	140	175	+50	195	130
Norex Res	10000	60	52	52	—4	79	45
Northair	31050	225	221	223	+2	265	152
N Atlantic	3833	15	13	15		30	10
N Hart res	32000	22	18	20		35	10
N Bullion	5000	13	12	13	+2	29	11
NW Vent	1500	66	66	66		105	60
Nu Energy	5700	195	187	190	—7	240	81
Nuspar	10800	18	15	18	+1	80	15
Oxbow	10960	320	300	315	—5	5	116
Pa Cassiar	1000	20	20	20		25	20
P Cypress	4500	47	45	47		80	41
Pacific Res	42300	28	26	27	—1	76	23½
Pa Acheron	4125	19½	15	19½	+2½	30	15
Parmnt	5000	3	3	3		8	1
Pthfndr	1000	38	28	28		40	19
Pegasus	11500	71	65	71	+11	95	47
Perry Rvr	26000	68	53	65	+11	260	45
Pnebell	1000	16	16	16	+1	16	12
Plains P	4560	19	19	19		23	15½
Pondry	2000	10	10	10	—1	17½	7
Prism Res	21000	41	40	40		49½	14
QC Expl	5500	95	92	92		174	90
Qtsino	4000	11	11	11		20	10
Ramco Ind	34000	28	24	27	—2	78	20
Ramm vntr	19300	35	35	35	—½	40	28
Reako Exp	2000	15	15	15	—1	18	10
Reniks	3000	10	10	10	+1	Rimrock	3
Rio Plata	1300	22	22	22	—1	41	20
Robert Mns	7500	21½	18	18	—3	37	12
Rosmac	3600	8	8	8		17	8
R Agsiz	6800	10	10	10		19	5
Sabina	10000	53	50	53	+3	85	48
Sna Res Ltd	106225	97	80	90	—10	116	22
S Jacinto	3500	20	18	18	—2	27½	13
Saxton Ind	1250	18	18	18		21	12
Seaforth	3500	17	16	16	—½	38	14
Secrettt	203000	53	42	53	+8	106	31
Seneca	47385	190	150	155	—15	360	85
Sheba	20500	22	15	20	+5	22	10
Shld Dev	1000	49	49	49	+4	57	40
Silmil Ltd	4470	24	20	20	+4	43	14
S Christi	5500	25	16	25	+5	56	15
S Spring	1000	19	19	19		34	18
S Stndrd	28500	52	47	48	—3	93	47
Skat Res	16700	85	75	78		105	60
Slocan	27100	33	28	30		46	28
Sonic Ray	8200	16	15	15	—1	30	12
Stall Lak	500	36	36	36	—2	40	25
Stampd	6062	325	310	325	+5	515	300
Sunlife	1000	340	330	330	—5	415	295
Tx Resce	2000	12	12	12		27	11
Tacoma res	230960	61	51	58	+1	61	5
Taseko	3000	6	6	6		15	5
Terra Mng	4233	440	430	435	—5	5	390
Thor Expl	18500	140	125	140		197	90
Thundrwd	15100	10	9	10	+1	23	9
Tnta Hill Ms	10000	9	8	8	—1½	20	8
Tinta Slv	6000	23	22	23	+1	33	13
Tourngn	10000	28	23	23	—2	45	21
Tcon Res	1000	20	20	20		22	18½
Tricor res	41700	95	84	86	—8	107	40
Trinity Res	254392	172	145	152	+8	191	122
Turismo	36600	20	18½	19	—1	23	10
Tyee	73600	75	61	71	+10	86	59
UCambrg	21100	48	41	41	—8	76	41
Unitd Frtn	10000	17½	17½	17½	+½	30	17
U Hearne	23930	360	345	345	—5	360	97
U Rayore	100	32	32	32		38	20
U Westld	42500	41	40	41	+1	55	38
Val Co	1227	$6⅞	6	6	+¼	9½	5⅛
Van Silver	41300	115	100	115		150	35
Vntor Res	18900	63	55	55	—8	79	24
Vestor Ex	19000	44	40	41	+1	74	40
Wlcome	14100	105	86	95	—5	140	71
West Adera	50	33	33	33		42	28
W Mines	3300	430	425	430	+10	465	360
W Ring H	2600	175	175	175		180	160
Wstn Warn	1050	20	10	20		27	10
Wharf	1000	18	18	18	—2	24	14
Windmill	1125	45	45	45		50	40
Ykn Rev	21000	21	18	20	—3	130	18
Yukon Gold	41000	24	21	24		28	18
Zenore	10700	44	40	40	—1	50	35
Warrants and Rights							
Gm Rts	825	4	1	3		16	1
Trinity rts	319811	70	44	57	+11	70	22
Barrier wt	6500	5	4	5	+1	20	3
Charlest wt	9500	3	3	3	—2	9½	2
Comet Wts	22400	16	16	16	+2	27	13
Conam Wt	9500	40	25	26	—14	161	25
Dual Wt	3200	20½	20½	20½		20½	10
Hecate wts	42500	21	14	19	+4	21	13
Mav M w	10000	1	1	1		19	1
Musto Wt	11000	9	8	9	+⅜	14	6
New Mine w	56650	20	15	19	—½	41	4
Perry Rv wt	11000	9	8	8	+1½	9	3
Slvr C Wts	1500	6	6	6		14	6
Slocan wts	23500	7	5	7		11½	5
Sna Wts	45600	43	35	35	—15	62	4
Tricor A	18500	42	30	34	—9	53	19
Windll Wt A	1000	11	11	11		16	11

Total sales, resdv. 5,873,438
72 Advances, 89 Declines, 77 Unchanged

Stock	Sales	High	Low	Close	*Net Ch'ge	1977 High	1977 Low
INDUSTRIALS							
Ardiem Ind	2200	18	16	16	—3	30	16
Ath Col	2000	60	58	60	—15	80	30
BBC Rty Uni	560	$15⅛	15	15⅛	+⅛	15⅝	14¼
Balco	500	600	600	600		625	420
Baldwin	1000	25	25	25		28	21
Bnk BC	800	$29	28½	28½		29	20⅞
Bell Cdn E	300	$29½	29½	29½		29½	27
Block	3750	600	575	575	—	25662	465
BC F pr	200	$41	41	41		41	36½
BC Sugar A	100	$27½	27½	27½	—¼	28¾	24¼
BC Tel	1000	$14¼	14⅛	14¼	+¼	14¾	12½
Burr Mtg	245	330	330	330		350	155
C Jvln	419	150	150	150		275	150
Computx Ct	1600	20	15	20		24	5
Cor Ind	885	562	562	562		675	485
Daon Dev	5300	$8⅞	8⅞	8⅞		17½	8⅛
Doman	3500	$6¾	6½	6½	—⅛	6¾	5
Gestalt Ltd	1500	25	25	25		33	22
Gregry Ind	2400	130	115	130	+30	130	95
Grouse	3450	94	85	85	—5	108	76
Hys Cda	3300	180	180	180	—10	215	180
I Hydro	2000	36	36	36		43	31
Interpubls	500	345	345	345		375	300
Ionarc	2400	7	6	6	—3	20	5
Kaiser	2700	$14⅞	14¼	14⅛	—⅛	15⅝	13⅛
Keg Rest	1900	110	100	105	—5	125	70
K Dyong	1400	225	225	225		250	175
M B	1000	$20⅛	20⅛	20⅛	+⅛	24⅝	19
Madill	110	$13½	13½	14		13½	8¼
Mhwk pr	500	145	145	145		250	145
Neonex	8300	275	273	275		280	190
Newco	150	$22⅝	22⅝	22⅝		22⅝	14¼
NW Sprts	380	325	315	315	+15	340	275
Ok Helic	4600	9	9	9	+¼	9½	5⅛
Pace	681	240	240	240		240	190
PNG pr	10	$18¾	18¾	18¾		19¼	16
Portcm	16200	150	126	150	+20	150	62
Potter	550	380	380	380		425	360
Proflex	10000	12	12	12	+1	25	10
Renn Ind	3500	100	90	90	+5	195	85
RSL	15	300	300	300		370	248
Sun B	100	$45	45	45		45	45
Wardr	150	325	325	325	—21	350	215
Weldwd	4700	$11½	11⅛	11½		12¾	11⅛
Whon A	1525	$9⅝	9½	9⅝	—⅛	10½	7⅞
Zellers	14300	$5⅝	5½	5⅝	+⅛	5⅝	3
Warrants and Rights							
Bnk Bc Rts	10200	145	125	140		145	125

Total sales, industrials: 123,915
10 Advances, 13 Declines, 25 Unchanged

VANCOUVER CURB EXCHANGE

Stock	Sales	High	Low	Close	*Net Ch'ge	1977 High	1977 Low
Aaron	3000	63	61	61	—4	90	50
Acacia M	2000	35	35	35		50	30
Adar Res	4000	5	5	5	+1	16	4
Alina Int Ind	3000	40	35	40		40	35

—Total sales, curbs: 3,330,534
47 Advances, 40 Declines, 64 Unchanged
TOTAL VOLUME THIS WEEK 9,327,887
129 Advances, 142 Declines, 166 Unchanged

Suspicion sits on 'poor' bank

VANCOUVER (CP) — A new Royal Bank branch in a poor district of Vancouver has raised some suspicions about the bank's motives but the bank says it is an attempt to meet the poor on their own terms.

The bank is hopeful this type of branch can reach some of the 20 per cent of all Canadians-usually the poor — who never use banks.

Martin Draper, branch manager, said about 80 per cent of its customers have never used a bank before and one of the prime purposes of the branch is to explain banking.

"We adhere to normal banking policy where possible," said Draper. "Any bank has the same services but the difference here is people don't know or understand them."

Posters on the branch wall explain how cheques are filled out, how bank books work and how interest is calculated. The atmosphere of the branch is casual, with its plants, posters and a children's play area.

When the Royal decided last year to open the branch, Draper consulted 35 community groups on what was needed and what the bank could offer.

He said his prime task was overcoming the residents' hostility to big business.

Jean Swanson, Downtown East Side Residents Association secretary, said the branch represents the same kind of rip-off that local residents meet every day.

The bank said it wanted community interest in the branch, she said, but refused to let the community set interest rates.

GARDNER APPOINTMENT

Diane Fullmer

Mr. H. A. Gardner, president of Gardner Realty Ltd., is pleased to welcome Diane Fullmer to our highly qualified staff of realtors. Diane brings with her 3 years of property management and real estate sales experience. For courteous, efficient service in your real estate needs, give Diane a call at the office, 385-7721, or her residence, 479-8956.

Gardner Realty Ltd.
"Our Time Works For You"
8-27

CANADA TRUST ANNOUNCEMENT

R. O. (BOB) HUGHES

The Canada Trust Company is pleased to announce the appointment of R. O. Hughes as Manager of their Real Estate Branch at 1537 Hillside Avenue (near Shelbourne). Mr. Hughes was formerly manager of the Canada Trust Real Estate office in Langford. Mr. Hughes began his Real Estate career in 1970 following 23 years as a pilot in the RCAF.
As well as the Hillside location, Canada Trust offers Real Estate services at 2252 Oak Bay Avenue and 714 Goldstream Avenue.

Realtor
8-27

FOR LEASE
DOWNTOWN RETAIL STORE
Approximately 6500 sq. ft. on main floor, next to View Street Civic Parkade.
CONTACT D. DENNY
382-5111
8-26

Let's talk
What can your Bank do for you today?
Give us the opportunity to discuss First Bank Business Finance Plan Loans. An efficient loan service specifically geared for equipment, premises, land purchase refinancing or purchase of an existing business. An important feature is the optional Life Insurance.
Come in — Let's Talk
The First Canadian Bank
Bank of Montreal
Serving B.C. and Yukon since 1887
8-20

considering a change?
REAL ESTATE SALES —MEN —WOMEN
FIND OUT WHAT WHITTOME'S CAN DO FOR YOU —
- Top Commission and sales bonus plan
- In-Office notarial services
- Sales file supervision
- Choice of new downtown office or suburban location
- Successful guaranteed purchase plan
- No management competition
- Listing and appraisal assistance
- Adequate financing facilities

We have vacancies for licensed and active sales people who appreciate working in a friendly co-operative atmosphere with other top producers in the Real Estate industry. (Six branches on Vancouver Island.) Whittome's are on the move!!
Call Now (Confidentially)!!!
Downtown Manager — WES HOBSON S.R.A. 1111 Blanshard Street 388-4271
Royal Oak Manager — JACK KENNER F.R.I., R.I. (B.C.) 4470 West Saanich Road 479-1667
J. H. WHITTOME & CO. LTD.
Est. 1898
"The History Makers"
8-27

VARIOUS OFFICE SPACES FOR RENT
DOWNTOWN VICTORIA
CALL 382-8111

ANNUITIES
SUNLIFE'S ANNUITY RATES ARE COMPETITIVE. CONSIDER A LIFE ANNUITY INCOME AVERAGING ANNUITY, REGISTERED RETIREMENT SAVINGS PLAN.
CALL LAWRENCE J. COOK

SunLife OF CANADA
814-1175 DOUGLAS — 382-3145
3-5

RAYMOND J. BAKER, A.A.C.I., DIPL. T. BLDG.
and
DAVID T. OSLAND, A.A.C.I., R.I. (B.C.)
wish to announce the opening of
BAKER & OSLAND APPRAISALS LTD.
Real Estate Appraisers & Consultants
located at
3477A Saanich Road
Victoria, B.C. V8X 1W8
Telephone 386-8821

FOR SALE — EXECUTIVE DRIVEN
1976 PORSCHE 911 COUPE
(only 12,400 miles)

Beautiful ice green metallic, sportamatic, forged alloy wheels, Porsche side lettering, fog lamps, electric sun roof, power windows, power antenna, Bomberg AM/FM radio. Cassette with mike. New car price $27,552. Save thousands, asking $19,500
DOUGLAS VOLKSWAGEN LTD.
Prosche-Audi
3329 Douglas 388-5466 D.L. 00341A
8-28

CONFERENCE PACKAGE RATES
as low as $27.60 per person daily
effective through September 1977
THE GEORGE INN,
Qualicum Beach
offers
★ Single Occupancy Accommodation
★ Breakfast, lunch and dinner (pre-arranged menu)
★ Spacious Meeting Room
★ Two Daily Coffee Breaks
★ Spouse's Accommodation Free (in same room)
DAILY TARIFF per person:
10-15 people $31.80 16-20 people $29.70
over 21 people $27.60
To Reserve or for further information contact
John E. Newell, Manager Phone 752-9238
P.O. Box 327, Qualicum Beach, B.C. V0R 2T0
Mini-Weekend holiday Package in effect year 'round
3-19

"STYLES OF TODAY . . . WITH TOUCHES OF TOMORROW— I SELL TOMORROWS".
How do you ATTRACT and retain KEY EMPLOYEES

As a businessowner, you may have problems attracting and retaining key employees — increases in salary can create problems for Key Executives by placing them in a higher tax bracket. A Deferred Compensation Agreement can provide the solution. By placing your key executives on a Deferred Compensation Agreement (Future Income Plan) you can assure the continuation of their standard of living after retirement. I can help you with your planning. Call me.
"When You Think of Me, Don't Think of insurance — But, When You Think of Insurance, Think of Me."
PETER P. LOVRIC—385-5751
Thinking with you.
ManuLife
The Manufacturers Life Insurance Company

THE SCOTT BUILDING
(Corner Douglas & Hillside)
Now has for lease: large open area office space, which we propose partitioning into 1,000 and 4,000 sq. ft. offices, or to suit tenant.
The very attractive rental rate offered includes all utilities except telephone, plus all janitorial services.
The building has a 100 plus private car parking area at the rear, having immediate access to the main floor corridor.
Only minutes to downtown via Blanshard or Douglas, and no traffic problems at rush hours.
So if you are contemplating a move, and tired of traffic congestion, why not give us a call and look into the benefits of our rental rates, parking facilities, and surprising proximity to the city core.
Call J. S. Vennard at 656-5566
BELMONT MANAGEMENT LTD.

Losses absorbed

Reader's Digest survives new rules

MONTREAL (CP) — Despite a costly corporate restructuring to comply with new Canadian tax laws, Reader's Digest Association (Canada) Ltd. expects to show a normal profit for the year ended June 30.

President Paul Zimmerman said the company should show a pre-tax profit of about $3 million. Profits in recent years have ranged between $3 million and $3.4 million.

In an interview, Zimmerman said the magazine itself, traditionally the least profitable of the company's operations, is expected to show a marginal profit in its first year under the new law.

Federal legislation eliminated 100-per-cent tax deductions for advertisers in Canadian editions of foreign magazines. The move meant an end to the Canadian edition of Time magazine, which said it could not meet the government's 75-per-cent Canadian ownership requirement.

But Reader's Digest argued that digests should be exempted from the legislation and the government, faced with mounting public pressure, decided to let the company find a compromise solution.

The Reader's Digest Association formed a new company called Reader's Digest Magazines Ltd., in which it held a 25-per-cent interest. The association then formed the Reader's Digest Foundation of Canada and gave it the money to purchase 75 per cent of the magazine's shares.

Zimmerman said the loss was absorbed by the association's other operations, including the profitable record and book divisions.

The non-profit foundation, which he described as "a kind of Canada Council for journalists," was intended to aid the development of Canadian journalism, mainly through educational grants.

Zimmerman said the magazine lost $200,000 during its last year under the association because advertisers were hesitant about buying space while the tax legislation was pending.

Once the government agreed to exempt the monthly magazine, Zimmerman said the company had to spend $750,000 in hiring new staff to meet provisions in the legislation calling for 80-per-cent Canadian content.

The company now seems to have overcome the initial shock caused by the legislation, "but it will take us two or three years to build it back to a financially normal operation," he said.

If restructuring Reader's Digest satisfied the federal government, it didn't entirely alleviate the objections of Canadian magazine publishers who saw Time Canada Ltd. and Reader's Digest as a drain on their potential advertising revenue.

Sheryl Taylor-Munro, executive director of the Canadian Periodical Publishers Association, said the government allowed Reader's Digest to "write its own definition" of which magazines should be exempt from the tax legislation.

The exemption was announced in February, 1976, but the definition was not included in the law, Taylor-Munro said. Before the bill was passed, the Senate was assured by the revenue minister at the time that it would be defined in a subsequent bill.

Such a bill has been introduced in the House of Commons, but it has not moved beyond first reading, she said.

"We were told informally that to fulfil their commitment (to the Senate), they just had to introduce the bill in the House," Taylor-Munro said. "We don't expect it to go anywhere."

She said most Canadian magazine publishers had "made their peace" with the Reader's Digest situation, but "the concern now is: how is that flexible legislation going to be applied in the future?"

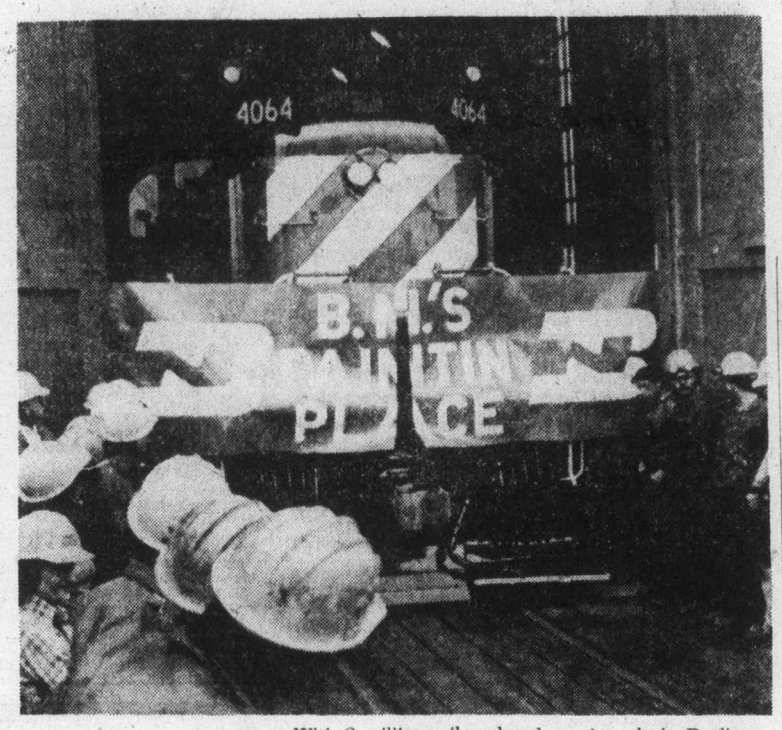

Old engine, new colors

With 2 million miles already on her clock, Burlington Northern locomotive 4064 rolls from shop at Spokane, Wash., all decked out in new paint job ready to put more mileage under her belt. She is last of 1,709 engines to be repainted from colors of five predecessor companies which merged in 1970 to form BN.

Travel deficit keeps growing

OTTAWA (CP) — Canadian tourists spent $1.2 billion more abroad during the six months ended June 30 than Canada earned from visitors, a sharp $273-million rise in the travel deficit from the comparable 1976 period, Statistics Canada reported this week.

Spending by Canadians in other countries totalled $1.95 billion in the first half this year, up from $1.64 billion a year earleir.

Prices cut

Copper outlook darkens

Canadian Press

Four major Canadian copper producers cut their prices this past week in response to similar reductions by United States producers.

Texasgulf Inc., Hudson Bay Mining and Smelting Co. Ltd., Noranda Mines Ltd. and Inco Ltd., all of Toronto, reduced their Canadian prices by 4.5 cents a pound.

This brings the new domestic prices to 64.5 cents a pound for full-plate cathode, 65.125 cents for wirebar and 65 cents for cut cathode, all in Canadian funds.

Noranda and Texasgulf also reduced their prices on the U.S. market by five cents (U.S.) a pound to 60 cents for cathodes and to 60.625 cents for wirebars.

Hudson Bay does not sell copper in the U.S. and Inco sells little there.

In New York, Anaconda Co., the only major U.S. producer which did not reduce prices a week ago, cut its prices Monday by five cents a pound.

U.S. copper fabricators, including Brush Wellman Inc. of Cleveland and Kawecki Berylco Industries Inc. of Reading, Pa., reduced their copper prices to reflect the primary metal price cut to 60 cents a pound.

Analysts said the outlook for copper demand over the next few months is not bright because most copper-intensive industries do not plan major plant and equipment expansions as capital spending forecasts are lower.

U.S. capital spending estimates for 1977 have shown only a 0.6 per cent increase to $135.3 billion in the second quarter.

And although world copper consumption is expected to rise by about 6.6 per cent this year to 7.6 million short tons, analysts said inventories would also continue to rise as production increases by 7.5 per cent to about 7.9 million short tons.

They said much of the production glut is because of the smaller offshore producing countries which have been producing at near-capacity levels to obtain badly needed foreign exchange.

As a result of the gain in production over consumption, copper stocks by the end of the year probably will be more than 2.3 million tons, about a four-month supply.

Inventories in warehouses licensed by the London Metal Exchange were at 606,800 metric tons for the week ended Aug. 19, a decline of 1,750 tons during the week.

The exchange stocks have remained at about 600,000 tons throughout the year, an indication of the continuing weak demand, analysts said.

BOND WEEK

Sharp increases

TORONTO (CP) — Prices were sharply higher in active trading on the Canadian bond market this week.

The short end of the market was up 20 cents while the mid- and long-term issues and provincial issues gained 1¼ points. Corporate issues rose one point.

Among new issues on the market, Dome Pete placed on Aug. 11 a private $150-million (U.S.) debt issue, carrying a 9.5 per cent coupon for 20 years.

Day-to-day money was available at 6½ per cent. Three-month treasury bills were traded at an average of 7.17 per cent, down from 7.18 per cent last week and six-month bills at 7.34 per cent up from 7.33 per cent.

Yields

TORONTO (CP) — Selected bond quotations for August 26, 1977 with offering-price yield supplied by Dominion Securities Limited.

25$	¼	Bid	Ask	Yield
CANADA				
4½ Sept 1-83		83.75	84.00	7.88
5¼ May 1-90		75.44	75.75	8.39
6½ Oct 1-95		78.50	79.50	8.78
CNR				
4 aFeb 1-81		89.00	89.50	7.50
5¾ Jan 1-85		86.75	87.25	8.08
5 Oct 1-87		77.75	78.25	8.21
PROVINCIAL				
Alberta 7⅞	Oct 15-91	93.00	94.00	8.61
B.C. Elec 5	Aug 1-86	78.00	79.00	8.35
Man Tel 8¼	Aug 31-92	92.50	93.50	9.04
N.B. 7¾	Mar 1-96	86.25	87.25	9.19
Nfld 8¼	Sep1-92 r-80	99.50	100.50	8.06
N.S. 7¼	Mar 1-91	85.50	86.50	9.00
Ontario 5½	Apr 15-81	91.50	92.50	7.90
OntHy 10¼	May 21-00	106.50	107.50	9.37
OntHy 8¼	Sep 15-97	91.00	92.00	9.13
QueHy 8¾	July 29-96	91.50	92.50	9.61
Sask. 6	Mar 1-87	82.50	83.50	8.53
MUNICIPAL				
Metro Tor 8⅛	Sep15-92	93.75	94.75	9.02
CORPORATES				
Alta Gas 11⅛	Aug1-95	108.00	109.00	10.26
Algoma Stl 11	May1-95	104.00	105.00	10.37
Bell Tel 9⅞	Apr 1-99	102.00	102.50	9.60
C.I.B.C. 9¾	Jan1-95r-85	105.00	105.50	8.72
Cons Gas 8⅝	Oct15-93	92.00	93.00	9.48
Dofasco 10⅞	May15-95	107.00	107.50	9.96
Eaton Acceptance 10⅝		Jan 15-95	ret-85	
		102.00	103.00	10.04
Inco 8⅝	June 30-91	94.25	95.25	9.24
Imp Oil 9¾	Feb 15-95	102.00	102.50	9.45
Molson Ind 8¼	Nov1-96	90.00	91. 0	9.35
s SSeagram 10⅝	June1-95	107.50	188.00	9.91
Toronto Eaton Centre		10 Apr 1-00		
		101.50	102.00	9.78
Union Gs 11⅛	Sep15-95	108.00	109.00	10.27
Westcoast Trans. Ex. Wts.		8½ Apr 15-93		
		89.00	91.00	9.62

More weapons, more violence

TORONTO (CP) — A computer study by the Canadian Peace Research Institute has found that violence among countries increases in proportion to the amount of arms they acquire, institute director Norman Alcock says. Alcock said the study showed that without worldwide disarmament there will be widespread civil violence in the 1980s and inter-national conflict in the 1990s.

$5 million buys one per cent

TORONTO (CP) — Canada Tungsten Mining Corp. Ltd. of Toronto has agreed to purchase one-per-cent participation in four Dome Petroleum Ltd. exploratory wells in the Beaufort Sea.

The company said its expenditure will total $5 million and because of the risks of exploration in frontier areas "will have the benefit of accelerated tax write-offs of the exploration expenditures."

Three of the wells now are being drilled.

OFFICE SPACE FOR RENT
8,400 Sq. Ft. Top Floor of modern air conditioned building. Ample parking, easy access to Douglas, Blanshard and Hillside, Existing partitions. Will lease smaller portion to suitable tenant.
O.K. TRUCKING CO. LTD.
2840 Nanaimo Street 386-3414

PROGRESSIVE CONSERVATIVES
nominate
your candidate for the next federal election
in ESQUIMALT-SAANICH
CLAREMONT HIGH SCHOOL
4980 Wesley Road
Saturday, September 10, 1977,
1:30 p.m.
Guest Speaker
WALTER BAKER, PC house leader
general meeting will follow
Ad placed by the Progressive Conservative Association for Esquimalt-Saanich.
8-27

AS AGENTS FOR
A MAJOR TRUST COMPANY
WE CAN OFFER
CONVENTIONAL
1st MORTGAGE FUNDS
AT 10¼%
FOR PURCHASING AND REFINANCING RESIDENCES, REVENUE PROPERTIES, AND APARTMENT BUILDINGS.
EXCELLENT TERMS
FOR INFORMATION PLEASE CALL
RICHARD HOLMES HOWARD CLARK
384-8124
Pemberton, Holmes Ltd
1000 GOVERNMENT STREET 384-8124
8-28

VOTE in NOVEMBER
REGISTER NOW
HERE'S WHERE you register!
CITY OF VICTORIA
No. 1 Centennial Square
385-5711
SAANICH
770 Vernon Ave.
386-2241
OAK BAY
2167 Oak Bay Ave.
598-3311
ESQUIMALT
1229 Esquimalt Rd.
385-2461
CENTRAL SAANICH
1903 Mount Newton X Rd.
652-1154
NORTH SAANICH
1620 Mills
656-3918
SIDNEY
2440 Sidney
656-1184
You can be on the voters' lists if you are a Canadian Citizen or British Subject of the full age of 19 years and have resided in Canada for the past 12 months and in British Columbia for the last 6 months and are either residing in a given Municipality or are the registered owner of property within that Municipality. And you should be REGISTERED by 5 p.m., Wed., August 31st at the office of the Municipal Clerk of the Municipality in which you reside.
NON-RESIDENT PROPERTY-OWNERS
If you own property in any Municipality other than where you reside and you are otherwise eligible, you may register to vote in the electoral area where your property is situated. If you control by yourself or your relatives a corporation that owns land in the Municipality in which you do not reside, then such corporation may nominate a person to vote on its behalf.
Please Register Before 5 P.M. Wed., August 31st at the Appropriate Municipal Office.
8-26

NOOTKA COURT
1200 SQ. FT. EXECUTIVE OFFICE SPACE AVAILABLE
Carpeting, a.c., elevator.
Partitioning to suit tenant.
T. DAVIES
388-9181 or 477-0511
DIVERSIFIED HOLDINGS
7-17

Everything you need to know about Standby Financing in 3 little words:
First City Investments.
FIRST CITY INVESTMENTS
Call us:
First City Investments Ltd.,
P.O. Box 11151, 1200 Royal Centre,
Vancouver, B.C. V6E 3S6
Phone (604) 689-9144/Telex 04-54514
A complete real estate financing organization.

AIR CONDITIONING? ASK US
PENINSULA REFRIGERATION & AIRCONDITIONING
(A Division of Peninsula Sheet Metal)
1810 VERLING, VICTORIA
PHONE 652-3937

Standard Life
ANNUITIES
Grant S. Little, C.L.U.
510, 880 Douglas St.
386-6147

where the heck is John Street?
You might not care, really, except that the best PEROGIES (the ONLY perogies?) in town are made there. John Street you get at by turning right off Gov't. if you're coming into town, left if you're headed out. Down about a block and it's on your left. Come for lunch; take some home.

We bring in:
The BEST Smoked Meats, Corned Beef, Pastrami
The BEST German Meats, Black Forest Ham, Double Smoked German Bacon
We make our OWN PEROGIES and CABBAGE ROLLS!!!
Do you know what G & Z is?
G & Z is a Manufacturer.
G & Z is a wholesaler . . . AND
The Hottest Little Deli in Town!
Monday-Saturday 10-5:30
G & Z TRADITIONAL FOODS - PH. 388-5453
Ask for G & Z great foods at your favorite Deli.
8-27

One HOUR "MARTINIZING"
CERTIFIES
THE MOST IN DRY CLEANING
Fresh as a flower in just one hour
8 LOCATIONS TO SERVE YOU

PUBLIC NOTICE
CITY OF VICTORIA
WITH DUE REGARD TO THE EXTREMELY DRY CONDITIONS OF GRASS AND OTHER FOLIAGE, BURNING REGULATIONS OF THE CITY OF VICTORIA ARE SUSPENDED FOR THE MONTH OF SEPTEMBER, OR UNTIL FURTHER PUBLIC NOTICE.
E. SIMMONS,
FIRE CHIEF,
CITY OF VICTORIA.

APARTMENT BUILDING
76 UNITS
10 YEARS OLD
CLOSE TO OAK BAY JUNCTION
1ST MTG. at 7½% DUE 1992
2ND MTG. at 11½% AVAILABLE
$325,000 DOWN PAYMENT
FULL FINANCIAL INFORMATION AVAILABLE
CONTACT
DOUGLAS ORR
384-8124 RES: 477-5649
Pemberton, Holmes Ltd
Victoria, B.C.
8-5

INVESTMENT OPPORTUNITY
Superb collection of gems — beautifully set, including a 7½ carat flawless fine white diamond. This is a private sale and the price is below current valuation. Offered individually or as a whole.
Write:
Investment,
VICTORIA PRESS BOX 888

Ford LEASING
1977 GRANADA GHIA 2-DOOR SEDAN
STOCK NO. 6853
302 CID V-8 engine, automatic transmission, power steering, power brakes, half vinyl roof, reclining individual seats, digital clock, electric rear window defroster, AM radio, visibility group, white sidewall steel-belted radial ply tires, underseal, 12-month, 12,000-mile factory warranty, plus 12-month, 12,000-mile extended power train warranty.

$155
PER MONTH
(Plus Tax, Licence, Insurance and Maintenance)
EXECUTIVE CAR LEASE LTD.
1060 Yates St., Victoria (Division of Peter Pollen Ford Sales Ltd.) 384-1144
8-27

Entries from King Fisherman contest

SPRING (CHINOOK)

Cheanuh Marina

Joe Walcer, Saanichton; 6.0, 5.8, Beechey Head, Strip Teaser.

James Creece; 7.0, 6.5, 5.5, Becher Bay, Strip Teaser.

Jim Coupland; 7.8, 8.0, 9.0, pinks, Church Rock, Strip Teaser.

Sam Bowes; 8.2, 5.1, Beechey Head, anchovy.

Dave Bowes; 7.6, Becher Bay, minnow.

Margaret Beadnell; 12.6, 10.8, Beechey Head, Flasher.

Edna Brain; 8.0, 6.8, pinks, Church Rock, anchovy.

Joseph Moreau; 7.0, pink, Beechey Head, Tom Mack Spoon.

Dave Lobb; 9.0, 7.0, 6.8, 6.8, pinks, Trap Shack, Strip Teaser, 19.8, 18.8, 18.0, Church Rock, Strip Teaser.

A. Ooievaar; 6.8, 6.8, pinks, Trap Shack, Strip Teaser.

Ken Ponto; 5.0, Becher Bay, minnow.

Gary West; 6.8, 6.8, 7.8, Beechey Head, Rhys Davis Minnow Teaser.

Barbara West; 5.8, 6.8, 7.0, Beechey Head, Rhys Davis Minnow Teaser.

G. A. Thompson; 5.0, pink, Church Rock, Strip Teaser.

Bill Larson; 9.8, 8.0, pinks, Beechey Head, squid and Needlefish.

Leona Larson; 10.8, 8.0, pinks.

Virginia Taylor; 5.0, 7.0, 7.0, 11.0, pinks, Beechey Head, Strip Teaser.

Brian Luxton; 7.8, 6.0, 6.0, 5.0, 10.0, 8.0, 8.0, 16.8, 16.8, 16.0, 16.0, 19.0, 17.0, 16.8, 7.8, Beechey Head, minnow.

R. J. Layfield; 8.0, 8.2, 8.5, 8.0, Beechey Head, minnow.

Francis Mildenberger; 7.8, 6.0, 7.0, 6.8, 6.8, pinks, Becher Bay, anchovy.

Ron Hampton; 9.0, 7.0, Beechey Head, Strip Teaser.

Eugene Denes; 7.0, 8.0, 7.8, 6.0, Beechey Head, minnow.

R. G. Carnell; 15.4, Trap Shack, Strip Teaser.

Dennis Mahon; 10.0, 10.4, 6.4, 9.0, Beechey Head, minnow.

David Kennedy; 10.3, 16.4, 15.6, 5.9, Trap Shack, minnow.

Audrey Walcer, Toronto, Ontario, 6.0, 6.0, 6.0, 7.0, Beechey Head, Strip Teaser.

D. Turnbull; 18.8, 19.8, 17.6, 18.0, Beechey Head, Krippled Minnow.

Carl Knipstrom; 18.8, 18.4, 18.0, 17.2, Church Rock, Krippled K.

Emil Valda, Rochester, Massachusetts; 17.0, 17.0, 17.0, 16.8, Aldridge Point, hootchie.

Ed Lobb; 6.0, 5.8, 7.0, pinks, Beechey Head, minnow.

Eric Roberts; 15.5, 16.10, 16.6, 17.10, Beechey Head, anchovy.

E. Watt; 19.0, 15.8, 16.8, Beechey Head, minnow.

J. Watt, Sidney; 17.8, 16.10, 15.10, Beechey Head, minnow.

Effie Watt; 6.8, Beechey Head, minnow.

Jim Dowd; 7.8, 8.0, 8.5, pinks, Beechey Head, hootchie.

John Jupe; 26.0, Becher Bay.

Pat Dyke; 10.0, 8.0, 7.0, 6.0, pinks, Beechey Head, Strip Teaser, 10.0, 8.0, 6.0, 5.0, Secretary Island, Strip Teaser.

Kim Dyke; 12.0, 9.0, 8.0, 8.0, Beechey Head, Strip Teaser.

Robert Dyke; 13.0, 10.0, 8.0, 7.0, pinks, Beechey Head, Strip Teaser.

John. A. Phillips; 8.0, 10.0, 8.0, Bedford Island, minnow.

Mrs. Phillips; 9.4, 8.6, 8.4, 9.0, Bedford Island.

E. Yarwood; 8.0, 9.0, 7.0, 6.8, pinks, 17.0, 18.0, Becher Bay, Strip Teaser.

Gordon Walker; 7.2, 6.5, Beechey Head.

Cliff Ast, Regina, Saskatchewan; 7.3, 6.6, Beechey Head.

Art Seibel; 9.0, 7.0, 7.0.

Vic Sweett; 9.0, 7.0, 8.5, 5.0, 8.0, 7.5, 8.0, 7.0, 6.0, 6.5, 6.0, pinks, Trap Shack, Strip Teaser.

Bud Wells; 6.0, 6.8, 7.8, pinks, Beechey Head, Strip Teaser.

Robin Quenet; 16.0, Beechey Head, herring, 5.8, pink, Beechey Head, herring.

D. Deveau; 18.5, 7.0, Beechey Head.

Clive Ramkeesoon; 16.0, 19.8, 19.5, 18.8, Beechey Head, Strip Teaser.

Chris Ramkeesoon; 19.8, 19.7, 18.4, 7.3, Beechey Head.

E. Karppa; 6.0, Church Rock, Strip Teaser.

Lou Jarvis; 11.6, 9.8, 7.0, 7.8, pinks, Beechey Head, Krippled K.

Fran Cammiade; 9.0, 7.0, 7.0, pinks, Beechey Head, anchovy and Radiant Squirt.

Ruby Ralph; 6.0, 9.8, 6.0, 7.8, Becher Bay, hootchie.

Stew Ralph; 9.8, 6.8, 6.0, 9.0, Becher Bay, hootchie.

Jessie Seymour; 8.8, 7.0, 9.0, 8.0, Becher Bay, hootchie.

Bill Davidsen; 12.0, hootchie.

Gordon E. Collins; 9.8, 8.0, 9.0, 6.8, Church Rock and Becher Bay, hootchie.

John Collins; 5.0, 7.0, 6.0, 6.0, Becher Bay and Church Rock, hootchie.

Jack O'Connor; 15.0, 15.8, 16.0, 16.8, Church Rock, Strip Teaser and anchovy.

Terry Caird; 16.0, 15.0, Church Rock, Strip Teaser.

E. Milnes; 7.0, 5.0, 5.0, 7.0, 13.0, pinks, Beechey Head, minnow.

Bayden Robinson; 6.8, 15.8, Church Rock.

Bob Turnbull; 8.8, 7.0, 6.4, 5.8, pinks, Beechey Head, Strip Teaser.

Sam Gosselin; 19.8, 19.0, 18.0, 17.8, Aldridge Point, anchovy.

Fred Cull; 18.0, 17.8, 16.8, 16.0, Aldridge Point, anchovy.

R. H. Parksinson; 16.8, 16.0, 18.0, Church Rock, Strip Teaser.

Eleanore Prindl; 12.0, Becher Bay, anchovy.

R. W. Allen; Sidney; 13.5, Beechey Head, Krippled K.

Shawn Ryan, Courtenay; 13.8, 15.0, 16.0, 17.0, Beechey Head, Strip Teaser.

Olive Davidson, Brentwood Bay; 15.8, 16.8, 17.8, Beechey Head, Super Strip Teaser.

Rod Davidson, Brentwood Bay; 16.0, 17.8, 17.8, Beechey Head, Super Strip Teaser.

Henry Roach; 10.8, 16.0, 18.0, Aldridge Point, minnow.

G. A. Thompson; 19.0, 17.0, 15.0, Church Rock, Strip Teaser and minnow.

Leslie Godo; 19.0, Trap Shack, Strip Teaser.

F. Darrell; 7.0, 6.0, 6.2, Trap Shack, hootchie.

J. Creally; 6.2, 7.1, Trap Shack, Strip Teaser.

Stephen Perry; 10.0, pink, Church Rock, hootchie.

Bob Briscoe, 15.0, 15.5, 17.5, Beechey Head, Minnow Teaser.

Ernie Fedoruk; 16.5, 17.0, 16.0, Beechey Head, Minnow Teaser.

Chris Stanley, Sidney; 17.8, 18.0, 8.8, 17.0, Bedford Island, minnow.

Doug Caul; 16.0, 16.0, 16.8, Becher Bay, hootchie.

Dennis Caul; 16.0, 16.0, Becher Bay, hootchie.

Marge Caul; 5.0, Becher Bay, minnow.

Doug Giles; 8.3, 6.7, 7.4, Beechey Head, minnow.

George Marios; 8.0, 7.0, 7.0, 7.0, Church Rock, anchovy.

Jim Cuthbert; 10.0, 7.0, Beechey Head, Flasher and Strip Teaser.

Sam Bowes; 8.0, 6.8, Beechey Head, minnow.

G. Blake; 9.8, 7.8, 7.8, Bedford Island, hootchie.

John Ross; 17.0, 17.8, Church Rock, Strip Teaser.

Ross Heyd; 5.6, 5.8, 6.7, 6.8, pinks, Fraser Island, red hootchie.

Muriel Heyd; 7.8, 6.7, 6.0, 6.8, pinks, Fraser Island, red hootchie.

Steve Godo; 6.0, 7.0, 8.0, 8.0, Strip Teaser.

Bill Wisel; 18.0, 17.8, 17.0, 19.8, Strip Teaser.

K. C. Watson; 9.0, 8.0, 7.8, Beechey Head, Strip Teaser.

Richard Farrell; 19.8, 19.6, 18.4, 18.2, Aldridge Point, Radiant Squirt.

B. E. Warburton; 17.3, 16.5, 16.2, 7.8, Beechey Head, Strip Teaser.

Earl Hemsworth; 8.8, 7.8, 7.0, 7.0, Strip Teaser.

A. Pallen; 19.0, 18.0, Beechey Head, Strip Teaser.

Sid Upton; 10.0, 10.0, 9.0, 8.0, Beechey Head, minnow.

Belmont Fire Hall

Una Clarkson; 10.14, Trap Shack, minnow.

Norm Clarkson; 26.8, Trap Shack, Strip Teaser.

John Burow; 6.12, 6.5, 6.12, Secretary Island, minnow.

Ken Kadoski; 5.12, 6.0, 5.1, Secretary Island, minnow.

John Kadoski; 6.4, 6.0, 5.2, Secretary Island, minnow.

R. J. Ireland; 5.4, 9.0, 5.8, 6.0, Sooke, hootchie.

Phil Cornforth; 5.4, pink, Aldridge Point, hootchie.

E. Gwilliam; 7.4, 8.8, 6.4, 5.4, Sooke, hootchie.

All Bay Marina

Art Brookman; 5.3, 5.12, 5.10, 5.12, 6.2, 6.5, Fairfax Point, Strip Teaser and hootchie.

Percy Mills, Sidney; 5.3, 7.0, Moresby Island, green hootchie.

Iris Brookman; 6.8, Fairfax Point, Strip Teaser and hootchie.

Stu Mould; 7.8, 5.6, Moresby Island, red hootchie.

Fred G. Turner; 15.0, Strip Teaser.

Smitty's Marina

Freda Mills, Sidney; 5.6, Moresby Island, Strip Teaser.

Don Mills, Sidney; 6.6, Moresby Island, Strip Teaser.

Tracy Mills, Sidney; 7.12, Moresby Island, Strip Teaser.

Rodger Post, Brentwood; 10.0, 5.8, Sidney, Strip Teaser.

Gord Hollier, Brentwood Bay; 7.7, 5.10, 6.10, 5.4, Moresby Island, anchovy and white hootchie.

H. Dubuc, Sidney; 9.8, 5.2, 7.10, 5.4, Moresby Island, minnow.

Peter Quinney, Sidney; 7.0, Fairfax Point, pink hootchie.

Ian Quinney, Sidney; 5.8, Fairfax Point, pink hootchie.

F. G. Mitchell; 5.8, Moresby Island, Strip Teaser.

Hazel Holloway, Sidney; 16.8, 6.8, Fairfax Point, Pirken lure.

Mark Pennie, Saint John, New Brunswick; 13.0, 10.8, Moresby Island.

H. A. Davie, Sidney; 8.11, East Point, Strip Teaser.

Rich Sansbury, Sidney; 11.0, Darcy Island, Haida Strip.

La Bella Vista

Q. Vatne; 27.0, Muchalat Inlet, herring.

Woody Johnson, Vallejo, California; 7.10, Bowser, herring.

Kildonan

Bill Gilchrist, Creston; 26.5, Nitinat, squid.

John G. Williams; 17.8, Nitinat, Strip Teaser.

Glen Harper, Duncan; 26.2, 26.0, Nitinat, minnow.

Merv Swihart, Duncan; 20.2, Nitinat, Strip Teaser.

Vern Kaspick, Duncan; 23.0, Nitinat, Strip Teaser.

Bob Wilkinson, Duncan; 29.0, Nitinat, Strip Teaser.

Cliff Wright, Volcan, Alberta; 24.0, Nitinat, Strip Teaser.

Clayton Wright, Duncan; 30.0, 10.0, Nitinat, Strip Teaser.

COHO

Anglers Anchorage Marina

Chuck Southern, Brentwood Bay; 6.5, 6.4, 5.12, MacKenzie Bay, Stingsilda.

Rob Irvine; 7.0, Bamberton, Strip Teaser.

G. MacPherson; 5.3, Bamberton, Strip Teaser.

Smitty's Marina

Rich Sansbury, Sidney; 5.0, 8.0, 7.8, 7.0, 6.0, Darcy Island, Haida Strip.

John Logan; 5.8, Fairfax Point, hootchie.

Clay Sansbury, Sidney; 6.0, 6.8, 6.0, 5.8, Darcy Island, Haida Strip.

Rodger Post, Brentwood; 7.8, Sidney, Strip Teaser.

All Bay Marina

Stu Mould; 6.8, 6.9, Moresby Island, red hootchie.

Iris Brookman; 6.6, Fairfax Point, Strip Teaser.

West Bay Marina

P. M. Trueman; 6.4, 7.1, Brotchie Ledge, anchovy.

H. M. Trueman; 5.2, 5.14, Flag Pole, anchovy.

Jim Worswick; 6.0, Fairway buoy, Strip Teaser.

J. Wild; 5.0, Oak Bay, hootchie.

James Bay Anglers

Norm Winter; 5.12, Brotchie Ledge, Strip Teaser.

John MacDonald; 7.4, Oak Bay Flats, Strip Teaser.

Tom Moss; 8.0, 8.0, 7.0, 7.0, Beechey Head

Pedder Bay Marina

Greta Sherman-Bradley; 7.4, Pedder Bay, minnow.

Norm Dawe; 7.8, 5.0, 8.12, Pedder Bay, Strip Teaser.

Dave Saunders; 7.8, Pedder Bay, plug.

Debbie Pritchard; 5.0, kelp bed in Pedder Bay, Strip Teaser.

Phil Flamank, Sidney; 7.8, kelp bed in Pedder Bay, Buzz Bomb.

L. Darcus; 5.6, Krippled K.

Frank Atkinson; 7.8, Pedder Bay, anchovy.

W. Glover; 6.8, Pedder Bay, Strip Teaser.

Tony Gicas; 10.0, Pedder Bay, minnow.

Robbie Taylor; 5.4, Pedder Bay, hootchie.

Brent Miller; 5.0, Pedder Bay, Strip Teaser.

Cheanuh Marina

Sid Upton; 13.0, 12.0, 7.0, Beechey Head, minnow.

E. Yarwood; 10.5, 5.6, Becher Bay.

E. Lobb; 7.8, Beechey Head, minnow.

Jim Puckett; 9.0, Bedford Island, anchovy.

George Girton; 10.0, Strip Teaser.

A. Allan; 11.0, Beechey Head, Strip Teaser.

K. C. Watson; 5.8, Beechey Head, Strip Teaser.

A. Blake; 7.8, Bedford Island, hootchie.

Marge Caul; 9.0, Becher Bay, minnow.

Ernie Fedoruk; 7.5, Beechey Head, Minnow Teaser.

Leslie Godo; 12.0, Trap Shack, Strip Teaser.

R. W. Allen, Sidney; 11.2, Beechey Head, Krippled K.

John A. Phillips; 8.6, Bedford Island, minnow.

Jim Dowd, Sidney; 9.0, Beechey Head, hootchie.

Effie Watt; 5.8, Beechey Head, minnow.

Dennis Mahon; 7.0, Beechey Head, minnow.

R. G. Carnell; 9.1, 6.3, 5.8, Trap Shack, Strip Teaser.

Margaret Beadnell; 13.0, 10.8, Beechey Head, Flasher.

Jim Coupland; 7.0, Church Rock, Strip Teaser.

Joe Walcer, Saanichton; 9.0, 8.0, Beechey Head, Strip Teaser.

Ricky Puckett, Sidney; 8.8, Bedford Island, anchovy.

Sid Upton; 7.0, 6.0, 5.0, 6.0, Church Rock, minnow.

Dennis Charles, Sooke; 6.8, Beechey Head, minnow.

Thomas Britton; 8.8, Aldridge Point, anchovy.

Art De Girolamo; 7.0, Trap Shack, anchovy.

Carl Gronmyr; Mill Bay; 5.0, Trap Shack, anchovy.

M. Peddlesden; 9.0, Becher Bay, anchovy.

Clive Ramkeesoon; 9.6, 8.5, Beechey Head, Strip Teaser.

W. F. Dyke; 9.2, Beechey Head, Super Strip Teaser.

Skip Chapman; 6.0, Beechey Head, Strip Teaser.

Ian Smith; 6.8, Beechey Head, anchovy.

G. M. Carter; 6.0, Beechey Head, Strip Teaser.

G. A. Thompson; 5.0, Church Rock, Strip Teaser.

Fran Cammiade; 7.8, Beechey Head, minnow, 8.0, Beechey Head, Radiant Squirt.

Glen Brady; 8.0, Beechey Head, Strip Teaser.

Dereck Fletcher; 9.0, Beechey Head, Strip Teaser.

George Farmer; 9.0, 8.0, 6.0, 6.0, Becher Bay.

Olive Davidson, Brentwood Bay; 9.0, Beechey Head, Super Strip Teaser.

Rod Davidson, Brentwood Bay; 8.0, Beechey Head, Super Strip Teaser.

Don McMillan; 5.8, 5.2, Beechey Head, minnow.

Greg McMillan; 5.6, 5.1, Beechey Head, minnow.

Stephen McMillan; 6.8, 5.0, Beechey Head, minnow.

Dave Lobb; 8.8, Church Rock, Strip Teaser.

Paul Tusar; 8.0, 9.0, 6.0, 7.0.

F. Ojap; 8.0, 7.0, 9.0, 6.0, Becher Bay, minnow.

Pat Campbell; 11.0, 11.8, Beechey Head, Strip Teaser.

Jose Racoma; 8.0, 7.0, 8.0, Krippled K.

Keith Turnbull; 10.2, 9.5, 9.0, 8.5, Beechey Head, Rhys Davis anchovy.

Other entries Page 12

Dick Schoff, Sherwood Park, Alberta; 9.0, 8.5, 9.5, 7.0, Beechey Head, Rhys Davis anchovy.

Edna Brian; 5.0, Church Rock.

D. Turnbull; 11.0, Beechey Head, green hootchie.

E. Lobb; 12.8, 11.0, Beechey Head, anchovy.

Leona Larson; 12.0, 7.0, Beechey Head, squid.

Bill Larson; 11.0, 7.0, Beechey Head, squid.

E. Lobb; 11.0, Beechey Head, anchovy.

James Creece; 9.5, Becher Bay, Strip Teaser.

Gary Tyson; 5.8, Becher Bay, Strip Teaser.

Harry Tyson; 9.8, 8.8, 7.8, 7.0, Becher Bay, Strip Teaser.

G. Steer; 5.0, 5.0, Becher Bay, minnow.

N. Bagatto, Windsor, Ontario; 7.4, 6.0, 5.8, 5.7, Krippled K.

Larry Girardau; 8.8, Beechey Head, anchovy.

Jose Racoma; 7.0, 6.0, 6.0, Bedford Island, Krippled K and Stingsilda.

Norma Schmeizle; 7.0, Beechey Head, Strip Teaser.

Lee McGregor; 5.4, 5.3, Beechey Head, anchovy.

La Bella Vista

P. Gordy, Calgary, Alberta; 6.8, 6.4, 6.2, Bowser, herring.

Ronald E. Parfitt; 5.4, Norris Rock, Strip Teaser.

C.C. Hogg, Dawson Creek; 6.0, 6.0, 5.0, 5.0, Bowser, Strip Teaser, 5.10, 6.0, 7.2, Baynes Sound, Strip Teaser.

Richard Kent, Vancouver; 6.10, 6.4, 5.8, Flashtail.

Chris Ramkeeson; 8.7, 7.8, Beechey Head, Strip Teaser.

Danny Jadresko; 8.2, 7.0, 6.8, Church Rock, Krippled K.

Milko Jadresko; 7.6, 6.8, Church Rock, Tom Mack Spoon.

Spencer Bruce Toccon, Bowser, 8.6, Bowser, Tom Mack Spoon.

Norm Pearse, Lake Cowichan; 7.8, Bowser, herring.

L. Gordy, Calgary, Alberta; 7.0, Bowser, Strip Teaser.

Floyd Williamson, Richmond; 5.8, Bowser.

C. Walker, Vancouver; 6.8, 5.8, Bowser, Tom Mack Spoon.

Harold Johnson, Vallejo, California; 6.8, 5.8, 5.6, Bowser, Strip Teaser.

Woody Johnson, California; 5.0, Bowser, Strip Teaser.

SPRING (CHINOOK)

Sooke Harbor Marina

Don Patterson, Sooke; 5.8, 6.0, pinks, Secretary Island, Strip Teaser.

Gaye Patterson, Sooke; 6.0, 6.8, 7.4, pinks, Secretary Island, Strip Teaser.

R. Menzies; 8.8, 7.12, 7.4, 7.10, 6.9, 12.0, Secretary Island, Strip Teaser.

Lori Garrington; 7.0, 5.0, 6.0, 5.0, pinks, Secretary Island, spoon.

Dave Garrington; 6.0, 5.0, 5.8, 8.0, Secretary Island, Spoon.

Susan Rudosky; 10.8, 8.0, 7.0, 6.0, pinks.

J. Nickolichuk; 5.8, 5.12, 6.8, 6.12, pinks Trap Shack, Radiant Squirt.

Marg Powell; 6.0, 5.0, 6.6, 7.6, 5.12, 8.8, 6.8, 8.12, Secretary Island, minnow.

LAKEFRONT ACREAGE
Shawnigan

3 acres with 300' on the lake (both approx.), plus a very pleasant old home with lots of privacy afforded by tall firs and lots of open space. House has 6 rooms — L.R. with stone F.P., Dining Room, Sun Room, 2 B.R.s, 1½ Baths and old fashioned Kitchen. There is also a small cottage, storage shed, good boat house, 2 floats, where you can fish for trout, swim or ski in deep water. No — it's not subdividable and can stand upgrading, but — a rare find at $83,500.

S. W. ANDERSON LTD.
1162 Fort St.
384-4833 residence 385-0279
8-28

WESTMONT REALTY IS EXPANDING

We still have room for experienced and proven licenses. This is a high volume office with substantial residential sales and heavily involved in I.C.I. and in house developments. For further information call:

388-4434 ELLWOOD HAULT 388-4150
388-4434 WILF GEE 477-5550

WESTMONT REALTY (1977) LTD.
920 Hillside 388-4434
7-22

VOLVO 77
if you thought our '76 prices were low — CHECK OUR '77s !!!

240 SERIES 2 DR. $6695*
4 DR. $6895*
WAGON $7199*
* Plus freight and Dealer Prep.

Brian Holley VOLVO 384-1161
3319 DOUGLAS, BETWEEN WOODWARD'S & WOOLCO
8-12

OPEN HOUSE MONDAY EVENING

6:30-8:00 P.M., 2160 NEWTON STREET, OFF EASTDOWNE. "OAK BAY." Here's a gorgeous 3-bdrm. home with new wall-to-wall carpet, large L.R. with F.P., separate D.R. in the full high basm't. we have a rec. room and 4th bdrm. The grounds are immaculate, backing onto Carnarvon Park for privacy. $66,900.

386-3231 595-1642 595-6340
BOB HAHN
BB BLOCK BROS. REALTY LTD. BB
8-28

CATCH THE WARM SUN DURING THE DAY AND BREEZES AT NIGHT

. . . in this stucco and brick, maintenance-free beauty. With 3 bedrooms and 1½ baths grouped around a central hall, a kitchen full of light where the whole family can sit down and eat together, a lovely L-shaped living room, dining room with its feature panelled wall and floor-to-ceiling brick fireplace. It has a fresh, appealing easy-care interior. Wall-to-wall carpeting gives your rooms a luxurious start. The only stairs lead to the full high basement which is ready for your finishing touches. On an asking price of $57,500, the out-of-town vendor invites any reasonable offer. To view anytime:

MURRAY LUCAS
386-2111 477-1342
Montreal Trust Co.
8-27

102 SUITE APARTMENT DUNCAN

Must be sold. Qualifies for Capital Cost Allowance. Price on $1,700,000. Trades considered.

F. G. CARVER 385-9741
HENDERSON REALTY LTD.
8-28

ROCKLAND AVENUE LOCATION
CONDOMINIUMS
with all the quality and taste this choice residential area demands.

BUY DIRECT FROM BUILDER AND SAVE AT CLEARANCE PRICES!

ONLY 8 SUITES
TWO 1-BEDROOM from $32,900
SIX 2-BEDROOM from $46,900
1170 ROCKLAND AVE.

OPEN
Daily 2 to 8
Sat.-Sun. 12-5

We Take Trades
Diamond Developments Ltd.
8-23

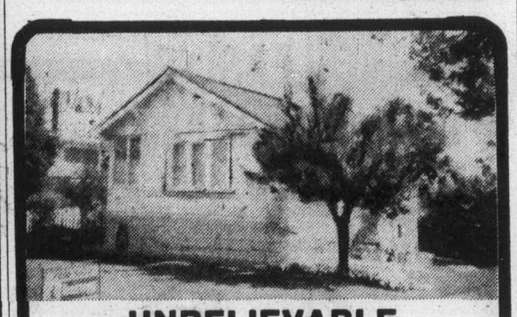

UNBELIEVABLE

South Oak Bay, 4 blocks to beach, 2-BR, very comfortable older home on a good sized, easy to care for lot, L.R. has FP, large kitchen with dining area. High, ½-cement basement, plumbing and wiring upgraded. Laundry hook-up.

REDUCED! NOW ONLY $47,500
BOB WILKINSON 479-8094

J. H. WHITTOME & CO. LTD.
1111 BLANSHARD ST. 388-4271
Est'd 1898
"THE HISTORY MAKERS"
8-28

Kiss your landlord goodbye.

"OPEN NEXT WEEKEND"

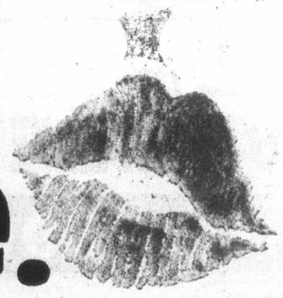

1366... We believe you should own, not rent

Every time you pay the rent you're saving goodbye to hundreds of dollars. You'll never see those hard-earned dollars again. Why do that any longer when every monthly payment could be building equity for you in your own apartment home? Not only could your dollars be working for you at 1366, but the payments could be no larger than the rent you're presently signing away each month.

1366... So you don't have a million in the bank

Relax. You don't need much capital. You don't need to touch your life savings. If you want to live at 1366 we can help you with creative, flexible financial guidance, tailored to your needs. We can help you make your deal.

Apartment homes at 1366 are available for payments as small as $250.00 per month. Generous terms and special considerations are available to you if you qualify for our special 8% mortgage. Come talk with us so we can give you all the good financial news.

1366... We believe in children

Welcome to the only building in Victoria with child care facilities on the premises! We know that working parents and single parents really need available child care—during the work day and for that evening out. Well, our child care isn't half a mile away or across town. It's right in the building. And outside there's a playground. At 1366, it's all right there for children.

and move into your new apartment home at

1366 HILLSIDE

1366... Apartment homes for people

Our building wasn't designed by a cookie-cutter. You'll have a chance to view 2 and 3-bedroom suites. Most have balconies. Some have garden plots. Some have private roof gardens.

You'll find suites on one floor. Others are up-and-down suites: there are a number of different floorplans to choose from. And, instead of being tucked away like dungeons, all the dining rooms are near natural light.

1366 features roof gardens for all residents and their guests. Just perfect for that barbecue or for watching a beautiful sunset. Of course, there's a laundry room, storage lockers for everyone and a recreation room.

1366 is on high ground. You may want to live there just for the fantastic views to the north and west.

1366... All the convenience you're looking for

Needless to say, you'll have your own parking (underground or above ground), but you won't be using your car that much. It's just a short walk to major shopping from 1366. Schools are just a few blocks away. The neighborhood is filled with recreational facilities. And downtown Victoria is just minutes away.

1366... The key to your future

And the future can be right now. We're presently open for viewing. We'd love to have you come by so we can show you around and answer your questions.

10 a.m. to 8 p.m. Every day of the week.

1366 Hillside—another fine project by Amblewood Developments Ltd.

Amblewood Developments Ltd.
388-6234
8-28

Hello operator, please don't hang up your brassiere

Cris Pomarleau, 19, was fired this week by Kelley's Answering Service in Seattle for sometimes declining to wear a brassiere to work and Ms. Pomarleau will appeal her firing to the state human rights commission. "They had warned me, but I just couldn't understand the sense of it," she said. "There are four to ten women on my shift, 3 to 11 p.m. or 4 p.m. to midnight." She said no men ever enter the area while she is there. **Pat Nelson**, a supervisor, said Ms. Pomarleau had been fired for violating the company's dress code.

□

Actress **Gina Lollobrigida** said in Madrid she was packing her bags and going home to Italy without making a film because of a dispute with U.S. producer **Tony Navarro**. She charged that Navarro had refused to pay her. She told reporters in her $100-a-day suite that she was being stuck for her hotel bill.

□

FBI director-designate **Frank Johnson** who underwent surgery in Houston to repair a weakened main artery, was cheerful and in good condition Saturday. A justice department spokesman said the successful operation Friday and an expected six-week recovery might mean the Montgomery, Ala., federal judge could be ready for congressional confirmation hearings if held in late October.

□

A wealthy newspaper publisher suspected along with his brother of masterminding an $80-million-a-year drug ring — the largest ever in Hong Kong — surrendered Saturday night, police said. Narcotics bureau Supt. **Dick Williamson** said **Ma Shek-chun**, 38, "turned himself in voluntarily". He was accompanied by his lawyer. Ma is the publisher of the largest

Lollobrigida
. . . going home

circulated newspaper in Hong Kong, the Oriental Daily, and a boy scout leader.

□

The key suspect in the Texas imprisonment of mentally deficient and disabled persons and the theft of their pension checks will fight extradition, her lawyer said in Los Angeles Saturday. Attorney **Rose Hemperly** said **Lillian Gobert**, 42, jailed without bond on unlawful imprisonment charges, also will seek release on "more reasonable" bond than the $120,000 figure recommended by Texas authorities.

□

President Carter welcomed Secretary of State **Cyrus Vance** back to Washington Saturday from a trip to China. Carter called it a "highly successful" major step forward in normalizing relations with the Peking government.

□

John Towler, a cigar chewing gasoline station operator in his 70s, doesn't let a small thing like a robbery shake him. A masked gunman came into his Redwood Falls, Minn. service station Saturday and demanded money. Just then, a car pulled up for gas and Towler told the robber he had to go out and take care of his customer. Towler walked out to the car, whispered to the customer, jumped in and rode off. The would-be robber fled on foot.

NAMES in the NEWS

Burlesque queen **Ann Corio** has been charged in Boston with stripping a Massachusetts songwriter of royalties from a song he claims he wrote one year ago. **Richard Tinory**, 38, of Cohasset, has filed a half million dollar damage suit against Corio and charged in the U.S. district court suit that she is using his copywrited song — "Remember O'l Scollay Square.

The Philadelphia Inquirer said Saturday a former political writer who had been romantically linked with state **Sen. Henry J. Cianfrani** is a key figure in a tax evasion investigation of the senator. The newspaper said it learned in the last two weeks that **Laura Foreman**, 34, has been questioned by the FBI and is a potential witness in a tax case the U.S. attorney's office is trying to bring against the Philadelphia Democrat.

□

The body of **Elvis Presley's** mother **Gladys** was moved Friday to the mausoleum where Presley was recently entombed in Memphis. **Vernon Presley**, Elvis's father, was reported to have decided Thursday to move his wife's body from her gravesite 500 feet away.

□

Wrestler **Andy Robbins** Friday claimed a world record in Glasgow for spending 15 minutes in the ring with a bear called Hercules. Hercules, six feet six inches tall and weighing 320 pounds, was muzzled and had his claws clipped.

□

British Airline pilot **Geoff Green** broke the world record for hot air balloons when he soared to more than 29,500 feet above Perth, Australia Saturday. The previous record was 28,500.

□

Naum Gabo, a Russian-born pioneer in the constructivist school of sculpture, has died of cancer at Waterbury, Conn. at the age of 87.

□

Military authorities in Manila Saturday released 500 martial law prisoners, including 89 accused of security offenses. The release came less than a week after **President Ferdinand Marcos** announced a relaxation of his rule by martial law, proclaimed in the Philippines in September, 1972.

□

Former CIA agent **Philip Agee** wants to live permanently in the Netherlands with his family. Agee, who was deported from France last week after being expelled from Britain, applied for a permanent Dutch residence permit June 9.

□

Alan Walker, managing editor of The Canadian magazine, says that a writ alleging libel has been served on the magazine by Transport Minister **Otto Lang**. The suit involves an article about Lang published in the magazine June 4.

Industrial Commercial and Multi-Family Capital

We are seeking the placement of commercial capital in prime projects.
It is intended that these funds would be placed in industrial commercial and selected multi-family projects.
Interest rate is currently 10½%. Minimum amount $½ million.
Confidentiality and promptness is assured.
Appointments definitely recommended.

PATRICK C. PARKER
388-4455
MORTGAGE MANAGER

Century 21 REAL ESTATE
J. D. BOSDET LTD.
3293 DOUGLAS STREET
VICTORIA, B.C.

FERNHILL PLACE PENTHOUSE
$49,900
A stroke of good luck. 5th floor penthouse with fireplace, 2 bedrooms, 2 full bathrooms.
Also 3 units, all 2 bedroom, priced from $41,500 with quiet pleasant garden outlook.
Open House 12 noon to 9 p.m.
EVERY DAY
614 FERNHILL PLACE
Turn at Esquimalt Arena
JOE MANTON
388-6691 382-5211
Roberts Investments Ltd.
8-19

ALOHA!
WAIKIKI IS OUR SPECIALTY!
(Former Vancouverites) Choice Condo's or Apts. for investment or just for your family to enjoy. Choice units, AVAILABLE NOW!
Priced from $40,000 & up.
Write: THE LANDENS
APT. 12F — 250 OHUA AVE., HONOLULU, HI. 96815
or phone: 808-922-1035. Mahalo!

SWIMMING POOL SPACIOUS RANCHER
$89,900
3-bedroom, 1840 sq. ft. rancher located in choice area of Gordon Head. Family room off custom designed kitchen has floor-to-ceiling rock fireplace. Patio doors from living room and den lead to private patio with an 18' diameter sunken swimming pool. Dougle attached garage. Priced to sell quickly. MLS. For further information or appointment to view call
477-0191 GALE CHRISTENSON 477-7047
The Royal Trust
8-27

COLONIAL ESTATE
This bit of country is fully landscaped, totally secluded with an unobstructed view of Elk Lake. The lawn is spotted with various fruit trees. The house has recently been painted, has a new shake roof and the interior has new carpet. Lots and lots of living space with large rooms and full basement plus rec room. $129,000.
386-3231 MYRNA McGEE 382-9329
BLOCK BROS. REALTY LTD.
8-27

KNOWLES REALTY LTD. *announces*
JUST ONE LEFT
"HILLSHIRE"
1525 Hillside Ave.
★ Convenient location
★ Pocket-Pleasing Price $33,500
★ 1-Bedroom and den Condominium Home
call 384-8101 or any of the following numbers for an appointment to view.
595-3022 385-9921
384-8075, Pager 307 or 398.
8-28

Montreal Trust REAL ESTATE OPEN HOUSES

1. OPEN SUNDAY 1:30-4:00
7640 EAST SAANICH ROAD
A TASTE OF GOOD TASTE
LOVE A LARGE KITCHEN?
4 bedrooms, den, large living room and dining room. Asking $76,500. Will consider all reasonable offers. Come out on Sunday and view with me.
386-2111 W. A. HOOKER 652-3634

2. OPEN SUNDAY 2:00-4:30
1545 YORK PLACE (Oak Bay)
PRICE REDUCED on this ideal retirement property. Quiet no-thru street, close to village and bus stops. Over 1300 sq. ft. of living area on beautifully landscaped lot. All rooms generously proportioned. Asking $74,900. MLS. In attendance:
386-2111 ALAN WESTGATE 656-3423

OPEN HOUSE
1310 MANOR RD.
ROCKLAND AREA
SAT., MON., TUES., AUG. 27-29-30, 2-5 P.M.
16-year-old modernized 3300 sq. ft. 3-bedroom home on easy-care lot. If it's character and comfort you're looking for, you must see this fine home in one of Victoria's finest residential areas.
Asking $109,500
DON ROBBINS IN ATTENDANCE
384-9335 384-9072
8-26
db david burr LTD.

DFH Real Estate Ltd.
DRIVE OUT CRAIGFLOWER TO RANKIN TO 1372 TREEBANK
- 4 huge bedrooms
- 15x25 living room
- heatilator, ceiling height rock fireplace
- 13x13 dining room
- kitchen with 12x20 family room
- 2½ bathrooms
- full basement
- double drive-in garage

EXCELLENT VALUE AT
$146,900
or have this home built on another site.
8-27

OPEN FOR YOUR INSPECTION SUNDAY 2-4 P.M.

STYLING? — SUPERB!
QUALITY? — UNQUESTIONABLY!
PRESTIGE? — PRECISELY!
Call BOB HILEY, 477-7291 or 384-8075, pager 498

EXCELLENT FAIRFIELD REVENUES

8 fully renovated one-bedroom suites, 5 of them completely furnished — no vacancy — half block walk to waterfront, excellent investment. Trades considered. (Boats, motor home, car, etc.) Asking $130,000. MLS. For further information call:
LEO PIGERT 388-4434 598-1975
EVAN WILLIAMS 388-4434 479-8049

Well kept conversion — two self-contained suites and eight house-rooms. One block to Dallas waterfront. Ideal for owner to live-in — showing very good returns. Trades considered. Asking $110,000. MLS.
LEO PIGERT 388-4434 598-1975
EVAN WILLIAMS 388-4434 479-8049

WESTMONT REALTY (1977) LTD.
920 Hillside 388-4434
8-27

A lot to behold.

At Dean Park Estates we still have a good selection of superb view lots for sale...as well as several spacious new quality homes, built to high architectural standards, in harmony with the environment. And Park Pacific has installed an unrivalled range of special services and extra touches to place Dean Park Estates on a par with other prestigious locations like the Uplands in Victoria and the British Properties in Vancouver.

Dean Park Estates
Pay us a visit soon. We really do have a lot for you to behold.
Another Quality Development by Park Pacific
Open daily for viewing 1/3 acre lots from $28,500
Sales office: 656-7041 or J.B. Young 598-1818
DIRECTIONS TO DEAN PARK ESTATES: from Victoria, drive out the Pat Bay Highway to McTavish Road, just south of Sidney. Turn left on to East Saanich Road, drive half a mile and look for the sign and stone gate on your right.

WHY LIVE IN VICTORIA IF YOU CAN'T LIVE BY THE SEA?

The features are excellent, and the location in charming Fairfield right by Ross Bay Ocean promenade is truly unique. See for yourself.

only 4 luxury condominium homes left at affordable prices
two baths
heatilator fireplaces
five Moffat appliances
every window has good sea views
glassed in balconies

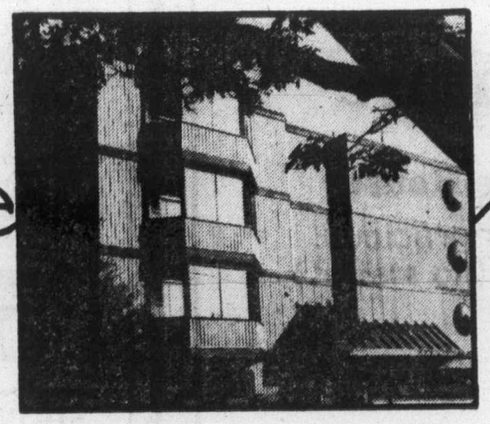

OPEN HOUSE
Saturday and Sunday 1:30-4:30 p.m.
141 Bushby
EVAN WILLIAMS 479-8049
LEO PIGERT 598-1975

the COMMODORE

Westmont Realty (1977) Ltd.
920 Hillside 388-4434
8-26

Parents go to law on schooling

CHICAGO (AP) — Teachers in the United States face a growing possibility of being sued for malpractice by parents unhappy with their children's schooling, some educationists predict.

"Parents are saying it's the obligation of the school to make sure that their kids are learning," says Dr. Robert Spillane, superintendent of schools in New Rochelle, N.Y.

He raised the issue in an article published in the September issue of Teacher Magazine.

A suit brought by a Long Island, N.Y., couple who say their son was graduated from high school but reads at an elementary school level, is pending in a Suffolk County court.

But an official of the Illinois Education Association said he foresess no serious threat of malpractice suits against teachers.

"For every suit filed against a teacher for malpractice, the teacher could file a countersuit against the parent for mal-parenting," he said.

Spillane disagrees. "The fact that there are poor parents doesn't excuse poor teachers," he said. "Kids are the victims of poor parents, but they don't have to be stuck with poor teachers."

Roger Newell, an education-law specialist for the American Federation of Teachers, says although the number of education malpractice suits is small, "upset parents are increasingly seeing lawsuits as a way of redressing their grievances — and of making money."

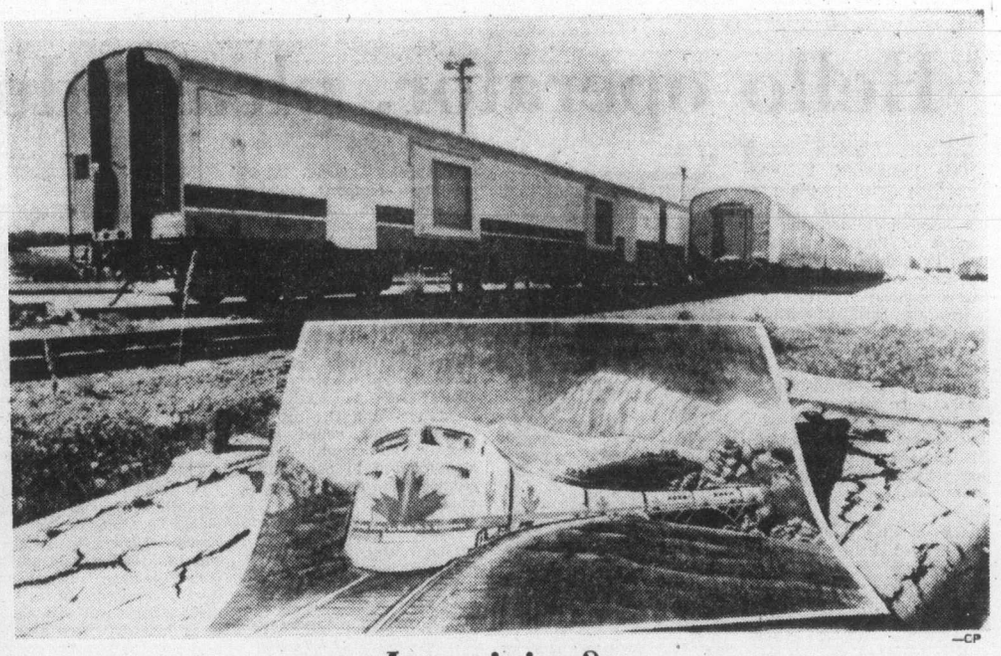

—CP

In training?

An artist's sketch of the Discovery Train, recently arrived from the United States, lies on an old railroad tie while the real thing sits on a siding at Ottawa railway station. Train will tour country filled with historical exhibits to promote understanding among Canadians.

Salmonellosis outbreak blamed on roast beef

ATLANTA (UPI) — A multi-state outbreak of salmonellosis, a sometimes severe intestinal infection, has been reported by the U.S. Centre for Disease Control, which said the illness had been traced to precooked beef served in delicatessens and sold in supermarkets.

The centre said the outbreaks occurred in New York, New Jersey, Connecticut and Pennsylvania during June, July and August.

It said it was the third consecutive year in which precooked, ready-to-eat roast beef has been associated with multi-state outbreaks of salmonellosis. Since the problem is a recurring one from different producers, the centre said it has significant public health implications.

NOTHING DOWN

SXS strata title duplex — assume existing mortgage and owner will carry the balance. Stove and fridge included, new carpets. Preference given to purchaser of both units. Approximately 10 years old. Priced at $37,900 each unit. MLS.

ALSO

3-bedroom family home in Gorge-Selkirk area with two-room rental in full basement.

ASKING $48,900

Will take boat, car, trailer or mobile home for down payment to assumable mortgage.

CALL

388-4434 EVAN WILLIAMS 479-8049
388-4434 LEO PIGERT 598-1975

WESTMONT REALTY (1977) LTD.

8-27

1 YR. TO MAKE UP YOUR MIND
PURCHASE ONE OF THESE LUXURY SUITES
in
Village Oaks
and if you're not completely satisfied the vendor will buy it back at the same price you paid for it in one year's time.
OPEN HOUSE TODAY 1:30-4:30
2125 Oak Bay Avenue
ART BEDFORD
Whyte & Gower
OAK BAY PROPERTIES LTD. 592-2407 8-12

FOREMOST HOMES LTD.
OPEN HOUSE — $49,900
For as little as $2,500 you can qualify for this home.

• 3 bedrooms • 2 bathrooms • Heat-o-later fireplace • wall-to-wall carpeting • full basement • 6-cycle dishwasher
FRI. 6-9 P.M. SAT. and SUN. Noon to 4 p.m.
ONLY 3 HOMES LEFT
Turn right onto Otter Point Rd., follow Open House signs after passing Golf Course into Broomhill subdivision, Sooke.
or Phone 478-4733, afternoon or evening. 8-25

OPEN HOUSE
408 RAYNOR

PRICED TO SELL THIS WEEKEND!!
What can you get for $36,900? A great starter home. Home has been partially remodelled. Some of the features include a large living room with new wall-to-wall carpeting and fireplace, and new wiring. Close to Bamfield Park. No down payment to qualified purchasers.
SAT. & SUN.
2-4 P.M.
GERRY MARTIN 477-7050
MANN T. L. MANN & ASSOCIATES Ltd.
1820 OAK BAY 598-5144

3 BEDROOMS 3 BATHROOMS
TOWNHOUSE
$52,900 Financing Available

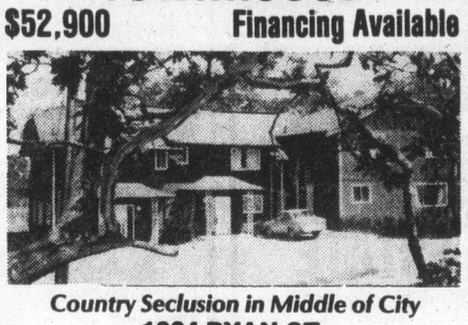

Country Seclusion in Middle of City
1264 RYAN ST.
OPEN SUN. 2-5 P.M.
• Totally Custom Designed
• 4-Unit Complex
• Exquisite Garden
• Woodburning Fireplace

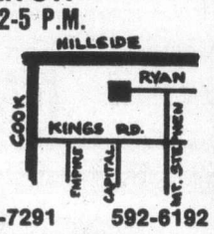

For early viewing or information please call
PAT VICKERY 477-7291 592-6192
8-27 D. F. H. REAL ESTATE LTD.

SEAVIEWS FROM
VANCOUVER TO SEATTLE

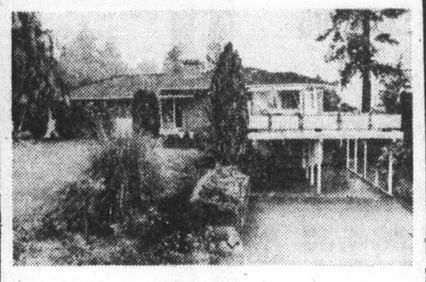

A SPECIAL OPPORTUNITY FOR OWNERSHIP OF A SUPERB 3 BR. HOME OFFERING ONE OF THE BEST VIEWS POSSIBLE. IDEAL FOR ENTERTAINING WITH OVER 1700 SQ. FT. ON THE MAIN FLOOR PLUS EXPANSIVE SUNDECK. ADDITIONAL DEVELOPMENT INCLUDES A LGE. REC. ROOM WITH F.P. & WET BAR. ALL ROOMS ARE SPACIOUS AND THE PROPERTY IS BEAUTIFULLY LANDSCAPED. TRULY A SUPERB EXECUTIVE HOME.
OFFERED AT $127,500
For Private Viewing Contact:
N. RAWNSLEY
386-2111 595-1507
8-28 MONTREAL TRUST COMPANY

JOY HAMILTON
is the latest realtor
to join the D.F.H. Team
of "Golden Rule" Realtors.

Joy is service oriented and anxious to solve your home hunting or house-selling problems.
Give Joy a call at 477-7291 Now.
8-27 DFH
Like all other team members, she's here to help!
D.F.H. REAL ESTATE LTD.

OCEAN VIEW—WEST COAST ROAD
Distinctive, well designed 3-bedroom home on half acre of land with view of the ocean to the southwest. Beautifully maintained inside and out, wall-to-wall carpeting, attractive fireplace, step-saver kitchen and 3 bathrooms. Separate 10x15 tool shed at rear. Double carport plus extra parking. If you like modern conveniences and privacy you must see this. $69,900. MLS 27017.
478-4761 MIKE RYLAND 474-1234
Realtor Canada Trust
714 Goldstream Ave. 474-1234
8-27

27 People have invested in their future already!
SHOULDN'T YOU BE NEXT?

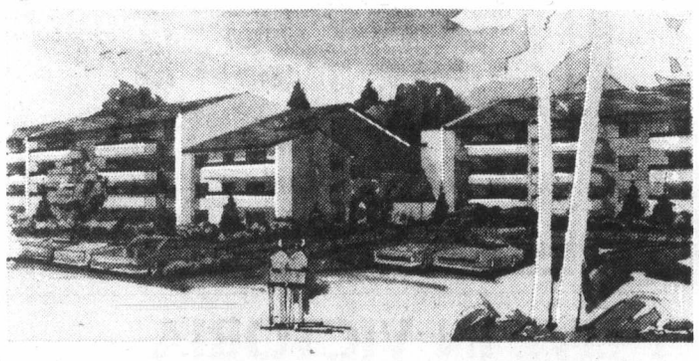

McKENZIE HOUSE
You know **renting** is a **losing** proposition! Monthly payments as small as $246.75 including maintenance and taxes. Very little down to qualified purchasers.
OPEN HOUSE 12 NOON-8 P.M. DAILY
OR PHONE 477-0176
(near the corner of Cedar Hill and McKenzie)
Build Yourself a future

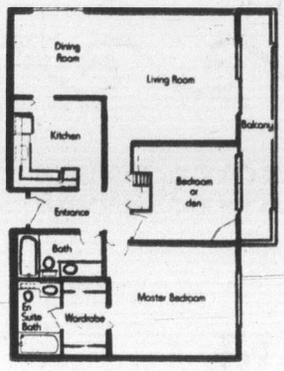

"Typical 2 Bedroom"
at McKenzie House
where we offer gracious one-level living (no stairs!)
TOD-HACKETT
Our business is building...everyday.
8-26

1480 GARNET ROAD

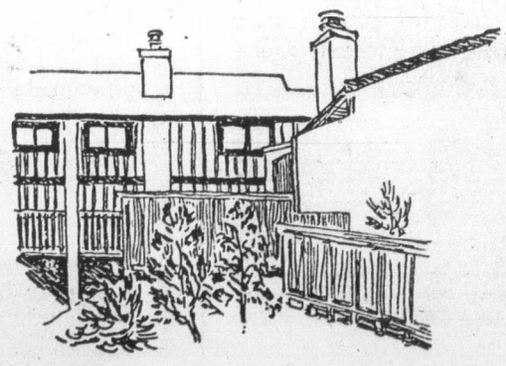

Our Address is Our Name
• 29 prestige planned residences
• featuring three bedrooms
• basements • 1½ baths
• fireplaces • garburators
• "Roper" dishwashers
• luxurious wall-to-wall carpeting
THE BUILDER SAID SELL! SELL!
SO PRICES ARE DRASTICALLY REDUCED!
5 —different plans from 1419 sq. ft.
—exciting color schemes
FROM $56,900
SHOWHOME OPEN DAILY 1-5 AND 7-9, SUNDAYS 1-5
RIM ROBERTS INVESTMENTS & MANAGEMENT 388-6691
Apart from your own private patio, no outside chores of any kind. You spend your free time as you wish.
8-26

Soviet captain:

Ice everywhere at North Pole

MOSCOW (UPI) — The captain of the Soviet nuclear icebreaker Arktika, which last week made the first surface voyage to the North Pole, says he and his crew were "disillusioned" at the pole because "ice was everywhere."

"Still, we felt an immense satisfaction," Capt. Yuri Kuchiev said at a news conference.

The Arktika, a giant icebreaker specially equipped to cope with the thick ice of the Arctic, crashed through more than 1,200 miles of what Kuchiev called "dense accumulations of old ice" before it reached its goal on Aug. 17.

Other Soviet officials said the trip had more meaning than just the glory which came with being the first surface ship to reach the pole.

Timophei Guzhenko, Soviet marine fleet minister, said the voyage provided scientists with a wealth of information that will be used to develop future ice breakers that could open new shipping lanes for the Soviet Union.

"By using the far northern latitudes and ice breakers to clear the way for commercial fleets, transportation costs can be cut by up to 30 per cent," he said.

The Soviet Union already has plans for the development of new nuclear ice breakers and nuclear commercial fleets that could be in operation by the mid-1980s.

The Artika relied on helicopters to trace paths through weak spots in the ice on its voyage to the pole.

The ship's massive nuclear engine put out some 70,000 horsepower to keep it from getting stuck in the polar ice which at spots was 20 to 30 foot thick, Kuchiev said. At one point, however, the ship was stuck for four hours.

Kuchiev said by shifting water in two giant tanks aboard the vessel, which rocked the ship back and forth, and by reversing the engines, the Arktika was able to break free.

"When we first reached it (the pole), we were a little disillusioned," he said. "Ice was everywhere."

The ship returned to the port of Murmansk Aug. 23.

Like father, like son (eventually)

Zoo officials hold father and son owls at Duisburg, West Germany zoo. The son, right, 12-weeks-old and patterned in blue, grey and white, will have to wait about a year for his coloring to change to the almost pure white plummage of his father, left.

LASQUETI ISLAND
WATERFRONT AND SEMI-WATERFRONT ACREAGES

A few parcels of excellent waterfront and semi-waterfront land have now been made available for sale at realistic prices and good terms.

For information, call Gerry Benzon or Dal Brynelsen in Vancouver collect 689-7556.

Brynelsen Benzon Realty Corp.
12 - 566 Cardero Street, Vancouver, B.C.

Laurel Point

Luxury townhouses and condominiums right on Victoria's Inner Harbour

$60,000 to $160,000

Viewing daily—7 days
10 am to 8 pm

225 Belleville Street
(3 blocks west of Parliament Buildings)
Telephone 386-7752

Or Call Cedric Steele Realty Ltd.
388-6258

MARGUERITE'S "SHOW and TELL"

Being a former teacher, I remember well "Show and Tell." How the little people enjoyed it! A child would bring an object from home, SHOW it to the class and then TELL about it. Some of the "treasures" and "stories" were HUMDINGERS! Well now the shoe is on the other foot. Here are my HUMDINGERS to "SHOW AND TELL."

1. $134,900—BRAEFOOT AREA — Stately home of 1700 sq. ft. plus 2 acres of rolling hills and trees.
2. $109,000—LOCHSIDE WATERFRONT — Home so secluded and beautiful. Do you deserve beauty and tranquility?
3. $87,800—VIEW ROYAL COLONIAL — With lawns and trees. Over 3,000-square-foot home. Additional landscaped property may be purchased for $29,800 to form mini-estate.
4. $65,900—OAK BAY BORDER — 4-bedroom family home. Fine schools.
5. $62,500—HILLSIDE — 4-bedroom home. Great holding property. Zoned multiple dwelling.
6. $52,500 —OAK BAY TOWNHOUSE — Very choice, walking distance to shops and transportation.
7. $39,850—SIDNEY TOWNHOUSE — Rent to Own. ½ of 1st 6 months' rent becomes your down payment.
8. $37,900—SIDNEY TOWNHOUSE — Tastefully decorated with shag rugs. 2 bedrooms plus nursery or sewing room.

I hope you'll not hesitate to phone me about my "treasures" or your own particular real estate needs. If you're one of my Ex-Pupils or former Colleagues phone me just to say "HELLO." I'd really like that!

Marguerite

Century 21
J. D. BOSDET LTD.
388-4455
3293 DOUGLAS ST.
8-27

MARGUERITE HOBBS
388-4455 (Office)
477-4043 (Home)
J. D. BOSDET LTD.

LIVING AT ITS LEVEL BEST!
104 LEILA PLACE

OPEN SUN., AUG. 28, 1-4 P.M.

Just a few steps to luxury living in this fine executive home. Well planned and meticulously maintained interior features sunken living room, large and gracious entrance hall, 4 bedrooms, 3 baths and lower rec. room. Extensive landscaping on ¼-acre lot highlights the tudor exterior. Just listed. Vendor transferred. Offered at quick sale price of $67,900. (Directions: first right past Colwood corners, then right on first cul-de-sac.)

Realtor

DENNIS DALE
384-1566
CANADA TRUST 595-5171
8-26

PROUDLY PRESENTING
THE AFFORDABLES
WE CAN HELP YOU FINANCE THEM

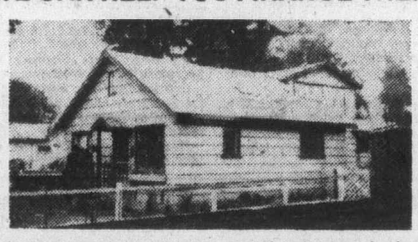

Splash and cool off in this large pool, enjoy your barbecuing parties and lots of fun can be yours in this large yard. PLUS 21x24 workshop. PLUS a liveable country home. NOW $45,900.

Affordable? You bet! Only $46,900. 3 bedrooms, a real neat bungalow. Large 75x138 lot close to Langford shopping and schools.

ARE YOU CREATIVE? Here is a city affordable—only $42,000. Solid, well built 4-bedroom home. Use your imagination on this home on a quiet street. Good furnace, new roof, good wiring.

BOB ARNOTT
477-5502
Pager No. 317

477-1841

PAT FORBES
477-0580
384-8075

BLOCK BROS. REALTY LTD.
8-27

TRAFALGAR SQUARE SHOPPING CENTRE

AT THE CROSSROADS OF BRENTWOOD — W. SAANICH RD. AND WALLACE DR.

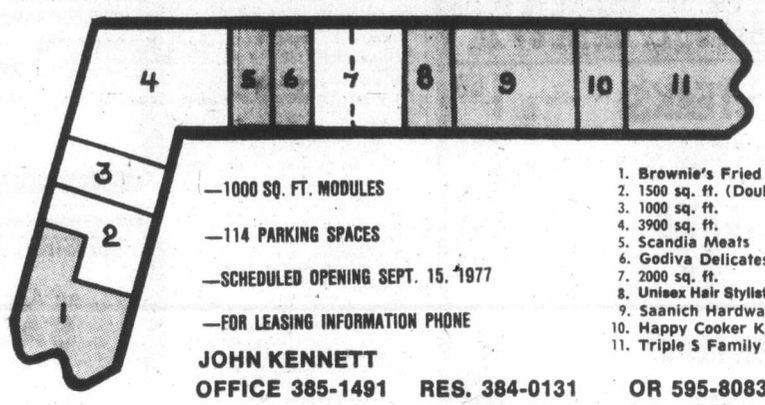

—1000 SQ. FT. MODULES
—114 PARKING SPACES
—SCHEDULED OPENING SEPT. 15, 1977
—FOR LEASING INFORMATION PHONE

1. Brownie's Fried Chicken
2. 1500 sq. ft. (Double Frontage!)
3. 1000 sq. ft.
4. 3900 sq. ft.
5. Scandia Meats
6. Godiva Delicatessen & Bakery
7. 2000 sq. ft.
8. Unisex Hair Stylists
9. Saanich Hardware & Sporting Goods
10. Happy Cooker Kitchen Shop
11. Triple S Family Drug Mart

JOHN KENNETT
OFFICE 385-1491 RES. 384-0131 OR 595-8083

Choice Lease Area still Available in One of the Most Modern and Progressive Shopping Centres in Brentwood, a fast-growing community. According to a survey of residents, among prime shops needed for the area are: Men's and Ladies' clothing, Dry Cleaners, Beauty and Barber Shop, Fabric and Yarn Shop, Hobby Shop, Jeweller, Shoe Repair and others.

DECIDE NOW TO GO WITH THE BEST AND AVOID DISAPPOINTMENT!

8-27

Chateau Jubilee

The OAK BAY AREA'S FINEST Condominium Homes

The OAK BAY area's finest adult condominium homes.
The difference between mere accommodation and enjoying your lifestyle is Chateau Jubilee.
Carefully situated on a quiet side street, these condominium homes offer you the type of finishing and quality construction that you have come to expect in the OAK BAY area.
Visit us today and view a lifestyle at prices you can afford.

$32,000 to $68,000

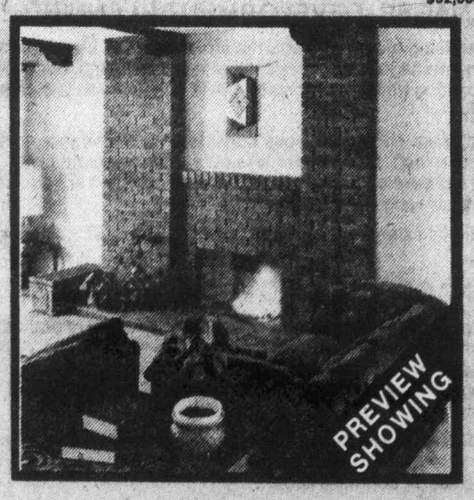

- Natural fireplaces
- Tudor Style interiors
- Hand tiled bathrooms
- Expansive storage 'rooms'
- Fully secured garage parking
- Hobby room
- Recreation lounge
- French Provincial doors opening onto private patios
- Walking distance to Oak Bay Rec Centre, shopping malls, Jubilee Hospital and major bus routes
- Financing to suit your needs

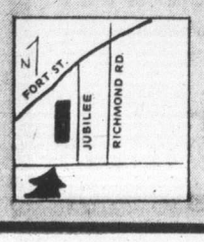

1610 Jubilee Avenue
(off Oak Bay Avenue)
OPEN: 10 a.m.-8 p.m. Weekdays. 10 a.m.-7 p.m. Weekends
Phone 595-4011
Another Quality Development of Vista Homes

NEWSTEAD REALTY LTD.
1637 FORT ST. 2-26

GRAE LANGSTON

No, I am not for sale, but I have sold my last listing, so, if you require an experienced and dedicated salesman working for you, or are just interested in market conditions or possibly the value of your present property, please call

GRAE LANGSTON
386-8596

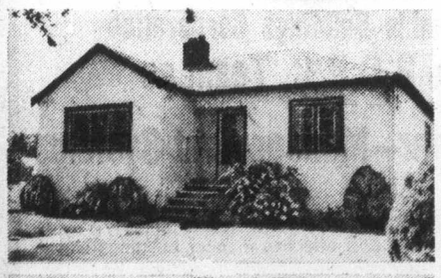

2918 QUADRA

Well built older home, close to all amenities. Features living room with fireplace, separate dining room, 2 bedrooms, full basement, lot is 56.6 x 135. Separate garage. Offers on price of $50,900.

MARY JAMES
598-4376 598-5166

LOW PRICE TOP VALUE

for this side by side strata titled duplex, ($12,000 less than replacement cost), 1 year old. Both sides rented to excellent tenants, make this your starter or increase your holdings this year; and watch your investment grow. Asking $90,000 for both units with $80,000 of mortgaging available to good covenant. Call:

JEAN HUTCHINSON
for private viewing at
479-8429 or 598-5166

1289 BALMORAL
SUNBATHER'S DREAM

A large sundeck at the rear of this spotless home provides both sunbathing and covered parking for your car or boat. A self-contained suite upstairs helps to pay your mortgage. Sounds interesting? Bring your offers to $57,900 to

BAZ PHARAOH
598-5166 (24 hrs.) 656-8449 (res.)

NOW
IS THE TIME TO BUY YOUR ISLAND RETREAT

1. Beautiful setting, 2 bedrooms, view, year round home, $46,000.
2. 2-bedroom lakefront cottage, asking $26,600.
3. Modern modular, ½-acre seclusion, just $28,000.
4. 9.46 acres, like a park, North End Road, Salt Spring Island, $40,000
5. Building lots from $5,500.
6. 5 acres, C4 (motel) zoned, waterfront, Salt Spring.

CALL B. HUTCHINSON 479-8429

DO YOU KNOW!!!

C. L. (Buzz) Fraser has left the insurance business and is applying his full time to Real Estate sales. His many years of experience in the sale of all types of Real Estate is again available to you. If you are buying or selling he will be happy to serve your needs.

Phone him at 595-2572

WANTED

4 houses under $40,000. Prefer Esquimalt, View royal, Langford districts.

Call MRS. McKEAGE
479-5868 598-5166

NORTH SAANICH

1 acre at present in grapes in W. Saanich Road. Asking $35,000.

Call WILF DAVIES
656-5002 res.
8-27

More entries in Colonist angling contest

SPRING (CHINOOK)

Sooke Harbor Marina

E. M. Powell; 5.8, 8.8, 8.0, 7.12, 7.8, 6.6, 7.8, 6.0, Secretary Island, minnow.

Tyce Nigman; 6.8, 6.8, 6.4, 6.4, Secretary Island, Super Strip Teaser.

David Paulson, Terrace; 6.8, 9.4, Secretary Island, minnow.

L. Attringer; 7.0, 10.8, 6.5, 5.0, 6.12, 5.12, Secretary Island, minnow.

Gino Kossowski, Langley; 30.8, 15.0, 10.0, Otter Point, minnow.

D. Patterson, Sooke; 5.8, 5.12, 7.8, 6.12, pinks, Secretary Island, Strip Teaser.

Gaye Patterson, Sooke; 7.10, 8.4, 8.12, 6.8, pinks, Secretary Island, Strip Teaser.

Lloyd Cooper; 7.0, 6.8, 10.0, 8.0, 5.4, 8.0, 5.8, 5.8, 6.0, Secretary Island, minnow.

Roy Davis, Sooke; 10.0, 8.0, pinks, Secretary Island, Strip Teaser.

Norm King; 14.8, 8.0, 7.8, 6.8, 7.0, pinks, Secretary Island, minnow.

R. Baechler, Sooke; 7.5, Secretary Island, minnow.

Charles Menzies; 6.14, 6.5, 5.12, 5.4, Secretary Island, Strip Teaser.

Lori Garrington; 6.8, 9.8, 6.0, 5.0, secretary Island, spoon.

Bud Brazier; 6.0, 5.0, 6.0, Secretary Island, hootchie.

A. Kozak; 8, 6.8, 6.12, 7.8, pinks, Secretary Island, minnow.

B. Humberstone; 8.2, 8.6, 9.0, 10.0, Secretary Island.

Dave Garrington; 6.0, 5.8, 5.0, Secretary Island, hootchie.

John Taylor; 7.12, 6.8, Secretary Island, Strip Teaser.

J. Martindale; 6.0, 5.0, Sooke, Strip Teaser.

E. Privell; 7.12, 8.4, 6.0, 6.8, Secretary Island, Radiant Squirt.

Vincent Smith; 27.0, Secretary Island, hootchie.

J. R. Young, Sooke; 11.5, Otter Point, Minnow Teaser.

Norm King' 7.8, 7.8, 7.0, 8.0, 8.8, pinks, Secretary Island, minnow.

Myrna Sullivan, Sooke; 6.6, pink, Secretary Island, hootchie.

Frank Birtwistle; 7.8, 7.0, 8.8, 8.0, pinks, Secretary Island, minnow.

Ina Birtwistle; 8.0, 8.0, 7.0, 7.8, Secretary Island, minnow.

J. Goldie, Sooke; 5.4, pink, Secretary Island, minnow.

R. H. Cook, Sooke; 7.5, 7.12, 5.12, 5.14, 6.14, 9.4, pinks Secretary Island, minnow.

M. Cook, Sooke; 8.8, 7.9, 6.8, 5.12, pinks, Secretary Island, minnow.

Scott Peterson; 8.8, 8.0, Sooke, minnow.

Bruce Cleaver; 5.12, 6.8, Sooke, 8.0, 6.0, 7.12, Secretary Island, Minnow Teaser.

Ed Scheske, Sooke; 7.4, 7.12, 6.8 Secretary Island, minnow.

Charlie Halstead; 8.5, 5.0, pinks, Secretary Islands, Strip Teaser.

Laureen Oliphant, Sooke; 8.8, 7.0, 7.0, pinks, Secretary Island, minnow.

Ed Kerrigan, Sooke; 5.4, 7.4, 6.8, pinks, Secretary Island, hootchie.

Dennis Acreman; 5.14, 6.15, 9.2, 5.6, 6.12, 8.3, 5.14, 6.6, 7.12, 6.2, 6.0, 7.3, Secretary Island, hootchie and Strip Teaser.

Fred Garside; 8.0, 6.5, Secretary Island, Strip Teaser.

B. Garside; 8.10, 6.10 6.0, Secretary Island, Strip Teaser.

Fred Beecroft; 6.12, 6.4, 6.12, 6.8, Secretary Island, anchovy.

Bud Brazier; 6.0, 7.8, 5.8, 7.9, Secretary Island, hootchie.

Joyce Acreman; 7.2, 6.4, 6.3, 7.7, 7.8, Secretary Island, hootchie and Strip Teaser.

L. Rudisky; 8.8, 9.8, 7.0, 7.0, pinks, Secretary Island.

R. Menzies; 11.6, Secretary Island, Strip Teaser.

T. Martindale; 8.0, 7.0, 6.0, 5.0, Sooke.

W. Thomas; 8.0, 7.0, 6.8, 6.0, Sooke.

Don Oliphant, Sooke; 8.0, pink, Secretary Island, minnow.

John Taylor; 6.8, 8.8, 7.12. 6.8, 7.2, 6.5, 6.5, 6.0, 9.0, Secretary Island, Strip Teaser.

Ray Hingley, Sooke; 6.8, 5.8, pinks Secretary Island, minnow.

Don J. H. McAlpine, Cobble Hill; 6.0, 6.8, 5.8, 5.12.

Kevin Nickolichuk; 8.0, 7.0, 6.0, 5.12, Secretary Island, minnow, Strip Teaser and Radiant Squirt.

Ralph Ekstrom; 8.0, 7.0, 6.0, 5.0, Secretary Island, Tom Mack Spoon.

A. H. Calvert; 6.0, 6.0, Secretary Island, Strip Teaser.

Bruce Cleaver; 6.12, 7.0, 8.8, 6.0,0, Secretary Island, hootchie.

M. Cleaver; 6.0, 7.8, 6.4, 5.8, 7.8, 6.8, 7.0, 8.0, Secretary Island, hootchie and Minnow Teaser.

Merion Cleaver; 8.0, 7.8, 6.0, 5.8, Secretary Island, hootchie.

Brand Nelson, Reno, Nevada; 6.8, 6.8, 5.8, 7.0, pinks, Otter Point, pink Zapper.

John Dyer, Sooke; 5.2, 5.2, 7.8, 5.12, Secretary Island, Minnow Teaser.

Evelyn Bruton, Sooke, 7.0, 5.8, 7.0, pinks, Secretary Island, minnow.

James Bruton, Sooke; 7.12, 7.4, 6.4, 5.8, pinks, Secretary Island, hootchie.

Ed Kerrigan, Sooke; 9.8, 5.4, 7.0, 5.4, pinks, Secretary Island, hootchie.

George Wanless, Langley; 15.8, 6.8, 5.12, 5.12, Secretary Island, Minnow Teaser.

Fred Garside; 26.8, 7.0, 9.8, 6.8, Secretary Island, Strip Teaser.

Don Russell; 11.6, 10.4, 9.5, Otter Point, Radiant Squirt.

Vern Enton; 9.2, 10.8, 10.6 Secretary Island, Radiant Squirt.

E. M. Powell; 6.0, 5.12, 7.12, Secretary Island, minnow.

E Powell; 8.6, 5.12, 6.1, Secretary Island, minnow.

T. Zarelli; 6.6, 5.0, 6.8, Secretary Island, minnow.

Joyce Acreman; 5.4, 8.8, 7.7, 5.8, Secretary Island, Strip Teaser.

R. K. Pirie; 10.10, 9.12, 6.4, 7.9, Secretary Island, hootchie.

Marione Cleaver; 8.0, Secretary Island, Minnow Teaser.

R. T. Hare; 22.0, 8.8, Secretary Island, Strip Teaser.

Stewart Fyfe; 36.0, Sooke hootchie.

H. Lawson; 9.0, 21.0, Secretary Island, Strip Teaser.

J. Bruton, Sooke; 5.12, 5.8, 5.12, pinks, Secretary Island, hootchie.

H. J. Ferguson; 22.8, Secretary Island, minnow.

Arnold Hansen; 14.6, 8.0, 7.0, 6.0, Sooke, minnow.

John Leski, Sooke; 5.0, 5.4, 15.4, Secretary Island, minnow.

Paul Labrosse; 6.0, Secretary Island, Krippled K.

Babs Garside; 10.0, 5.8, 5.12, Secretary Island, hootchie.

L. A. Rudosky; 8.9, 6.8, 6.6, 7.5, pinks, Secretary Island.

Barb Wanless, Langley; 8.2, 6.8, 7.4, Secretary Island, Minnow Teaser.

Calvin Dyer, Sooke; 5.2, 6.12, 6.4, 6.0, 6.0, Secretary Island, Minnow Teaser.

Ken Zarelli; 10.12, 7.8, 7.8, 6.8, 8.0, 7.0, 7.0, 6.0, Secretary Island, minnow.

Barbara Wanless, Langley; 8.8, 8.0, 6.0, 6.8, Secretary Island, Minnow Teaser.

K. Henderson; 6.8, 5.8, Secretary Island, minnow.

George Wanless, Langley; 7.8, 6.8, 5.0, Secretary Island, Minnow Teaser.

Evelyn Bruton, Sooke; 6.8, 7.0, pinks, Secretary Island, hootchie.

Andy Dyer, Sooke; 6.0, Secretary Island, Minnow Teaser.

Lou Lawson; 7.0, 8.0, 9.0, Secretary Island, minnow.

J. Roos; 10.0, 5.0, 6.0, pinks, Secretary Island, Strip Teaser.

Phil Martin;' 7.12, 7.12, 6.0, 8.0, Secretary Island, minnow.

Jack Vaio; 7.12, 6.0, 6.0, Secretary Island, Strip Teaser.

George Golia; 19.14, 6.3, Otter Point, minnow.

George West; 8.2, 7.7, 7.0, 6.8, Secretary Island, hootchie.

Bob Cleaver; 7.3, 6.12, 8.8, 6.4, Secretary Island, minnow.

Jim Cleaver; 7.2, 6.8, 6.10, 5.10, 8.7, 15.8, 8.8, 7.7, Secretary Island, minnow.

Ed Kerrigan, Sooke; 5.8, 6.12, 5.12, pinks, Secretary Island, hootchie.

Roy Gerrath; 6.8, 8.8, 7.8, 7.0, Secretary Island, hootchie.

R. K. Pirie; 8.4, 6.4, 5.12, 7.12, 7.14, 6.3, 7.2, 6.12, Secretary Island, red hootchie.

W. E. Ferriday; 6.8, 8.0, Strip Teaser, 7.0, Secretary Island, Strip Teaser.

Steve Gamble; 7.4, 7.4, 6.8, Secretary Island, minnow.

Anne Parsons; 8.0, 6.0, 6.0, 5.0, pinks, Secretary Island, Strip Teaser.

R. T. Hare; 7.0, 6.8, Secretary Island, Minnow and Strip Teaser.

J. Renstrom; 8.0, 7.12, 6.5, pinks, Secretary Island, Strip Teaser.

M. Rose; 14.4, Secretary Island, anchovy.

Bob Doe; 6.4, Secretary Island, Strip Teaser.

W. A. Bobroske, Sooke; 11.8, 7.0, 6.8, 5.8, Secretary Island, Strip Teaser.

Doug Anderson; 5.8, pink, Secretary Island, Tom Mack Spoon.

A. W. Brown; 8.4, 7.14, 7.9, 7.2, Secretary Island, minnow.

Bill Johnston, Sooke; 6.4, pink, Secretary Island, Minnow Teaser.

Duff Johnston, Sooke; 7.8, 7.0, 6.8, 7.8, pinks, Secretary Island, Strip Teaser.

Roy Lawrence; 7.4, Secretary Island, Strip Teaser.

H. Lawson; 6.0, 6.0, 6.0, 6.0, Secretary Island, minnow.

Sherry McKibben; 5.4, 7.4, 8.8, pinks, Secretary Island, anchovy with Hot Spot Flasher and minnow.

Alec Merriman; 6.2, 8.8, 7.4, 5.0, pinks, Secretary Island, anchovy and Flasher.

Jack Day; 6.1, 9.2, 7.0, 8.0, Otter Point, Strip Teaser.

Wendy May, Surrey; 7.12, Secretary Island, anchovy.

Fred Merriman; 10.0, 8.4, 7.0, 6.0, Otter Point, red hootchie.

M. R. Gardiner; 5.8, 6.15, 6.8, 10.4, pinks, Secretary Island, minnow.

Trevor Magas; 6.8, 8.12, 7.6, 5.12, Secretary Island, hootchie.

Bert Therrien, Sooke; 8.0, 7.4, 6.3, 6.0, Otter Point, minnow.

David Golia; 6.8, 7.2, 6.7, Otter Point, minnow.

Rob Powell; 7.0, 7.6, Secretary Island, minnow.

W. Boyd; 10.12, 6.12, 7.0, 8.0, Secretary Island, Strip Teaser.

Rodger Penner; 7.4, 6.0, 6.0, pinks, Secretary Island, Strip Teaser.

Pete Penner; 5.12, 7.8, 5.12, 6.12, Secretary Island, Strip Teaser.

Beth Johnston, Sooke; 6.8, 7.8, Secretary Island, Minnow Teaser.

Don Magus; 6.4, Secretary Island, hootchie.

A. Hansen, Sooke; 7.0, 6.10, Sooke, minnow.

Lou Lawson, 6.0, 9.0, 8.0, 7.0, Secretary Island, minnow.

Don Magus; 8.8, 5.8, Secretary Island, minnow.

Ron Cairns; 7.6, 6.12, 6.6, 7.12, Secretary Island, anchovy.

Marilyn Reid, Sooke; 6.13, 6.14, 5.0, 6.2, Secretary Island, Sockeye Zapper and Flasher.

Henry Heggelund, Sooke; 7.4, 8.9, 7.4, 6.6, Secretary Island, Hot Spot Flasher.

A. W. Brown; 7.0, 7.8, 6.9, 6.0, Secretary Island, Minnow and Super Strip Teaser.

J. Van Dame; Jordan River; 7.0, 6.0, pinks, Secretary Island, Strip Teaser.

A. Kozak, Sooke; 6.8, 7.8, pinks, Secretary Island, minnow.

Barry Sullivan, Sooke; 17.4, Sooke, minnow.

D. Patterson, Sooke; 18.8, Secretary Island, anchovy.

Ken Gabriel; 7.4, Sooke, Henry Smith Spoon.

Leona Wilson, Sooke, 6.0, Secretary Island, hootchie.

Bob Acreman; 6.8, 10.0, 6.8, 7.12, 7.5, 8.12, 5.0, 6.14, 8.14, 5.12, 8.2, 6.14, 7.13, 6.5, 7.6, 8.6, 5.10, 7.2, 6.4, 5.4, 7.2, 6.3, 7.12, 6.12, Secretary Island, Strip Teaser.

L. Hamblin; 10.6, 8.8, 8.8, 6.0, 8.9, 8.3, 7.6, 6.2, 7.1, 7.8, 9.8, 9.6, 8.6, 9.0, 7.6, 7.4, 10.0, 9.9, 8.7, 12.0, 8.0, 7.5, 6.0, Secretary Island, anchovy.

Paul Roos; 9.8, 8.0, 6.0, Secretary Island, Strip Teaser.

Marg Cleaver; 8.8, 7.2, 6.4, 8.4, Secretary Island, hootchie, 8.1, 7.6, 7.0, 6.12, Secretary Island, hootchie.

Esquimalt Anglers' Association

E. Ready; 5.8, McCauley Point, Strip Teaser.

Bob Andrews; 5.4, 5.8, 7.0, 6.4, Brotchie Ledge, herring and minnow.

S. Eirikson; 5.14, 5.14, 9.9, 7.3, 5.10, 7.8, Strip Teaser.

Dick Pilling; 7.8, 8.0, 7.0, 5.8, Brotchie Ledge, hootchie.

Sean Pilling; 6.0, 5.4, Brotchie Ledge, hootchie.

George Pilling; 8.8, 7.0, 6.8, 6.4, McCauley Point, hootchie and anchovy.

Arthur Griffiths; 8.0, 5.8, McCauley Point, minnow.

Gwen Cudmore; 5.12, McCauley Point, anchovy.

R. Hamilton; 6.6, marker buoy, Strip Teaser.

Verne Strickland; 8.0, 7.0, 6.12, 5.8, Albert Head, Super Strip Teaser.

Fred Cook; 9.0, 8.0, 7.0, 7.0, Brotchie Ledge, hootchie.

Bill Watson; 7.14, 7.8, 6.14, 7.4, pilot buoy, anchovy.

G. Haines; 7.3, 5.2, Brotchie Ledge, red hootchie.

Betty Pilling; 7.12, 6.8, McCauley Point, hootchie.

Arthur Griffiths; 7.2, 7.2, 5.8, 5.0, McCauley Point, minnow.

Gwen Cudmore; 7.8, 7.12, 6.8, 6.8, McCauley Point, minnow.

Charles E. Clarke; 8.4, 6.4, 5.0, McCauley Point, bucktail.

E. Ready; 7.8, 7.0, 5.0, 6.11, McCauley Point, Strip Teaser.

J. Ewert; 5.2, 5.1, 5.10, McCauley Point, Strip Teaser.

F. G. Hobbs; 7.6, McCauley Point, green and white Flashtail.

Fred Buxton; 7.8, 7.12, 8.0, Strip Teaser.

H. C. Stevens; 5.0, 6.3, Brotchie Ledge, minnow.

D. Dennis; 6.2, 11.1, 7.8, 9.10, McCauley Point, Strip Teaser and Krippled K.

G. W. Petch; 5.12, 6.0, McCauley Point, Henry Smith Spoon.

Ernie Cornish; 10.0, 9.0, 8.5, McCauley Point, Strip Teaser.

Gary Cornish; 9.2, 8.0, 7.6, McCauley Point, minnow.

Iain Hooey; 7.12, Brotchie Ledge, Strip Teaser.

Gord Wood; 5.4, Fleming Beach, minnow.

Grace Henry; 8.8, Saxe Point, Strip Teaser.

P. Sorvin; 5.8, Saxe Point, Minnow Teaser.

Ernie Cornish; 7.0, 5.0, 5.0, McCauley Point, minnow.

H. McDermid; 5.9, 5.2, Saxe Point, Strip Teaser.

R. T. Webb; 7.10, 6.2, 5.4, Brotchie Ledge, Strip Teaser.

G. Thormoe; 7.4, 8.0, Breakwater, hootchie.

M. Sieradzan; 6.14, 7.8, 5.3, Brotchie Ledge, hootchie.

The Happyface Place®
We're in business to make you smile

'AIR CONDITIONING'
1972 OLDS DELTA ROYALE
4-DOOR HARDTOP

V-8 engine, automatic transmission, power steering, power brakes, radio, cruise control, air conditioning, new paint.

BCAA INSPECTED
$2495

8-26

McCALLUM MOTORS
CORNER YATES and COOK 382-6122
(D.L. D0085A)

GILSON'S MEATS LTD.
MAYFAIR CENTRE 385-4742
Prices Effective
MON., TUES., WED.—Aug. 29, 30, 31st
OPEN WEDNESDAY UNTIL 9 P.M.

SIRLOIN STEAKS	lb.	1.69
T-BONE STEAKS	lb.	1.69
CHUCK STEAKS	lb.	.59
ROUND STEAK Boneless	lb.	1.49
ROUND STEAK ROAST	lb.	1.39
CROSS RIB ROAST	lb.	.99
ROYAL PRIME RIB ROAST	lb.	1.49

GILSON'S FAMOUS GRASS-FED BEEF C-1

10-Lb. PACKS

PORK CUTLETS	10.90	GROUND BEEF Reg.	4.90
BEEF SAUSAGE	4.90	CHICKEN LEGS Portions	10.90

	GRAIN FED		GRASS FED	
SIDES	A-1 lb.	99¢	C-1 lb.	69¢
HINDS	A-1 lb.	1.29	C-1 lb.	99¢

"WEIGHT LOSS IN CUTTING, BONING AND TRIMMING WILL INCREASE THE PRICE PER POUND"

8-27

ENVIRONMENTAL INSPECTOR
FOR THE
CITY OF VICTORIA

Salary Range—$1,374-$1,658. per month

As Environmental Inspector to carry out inspection and enforcement duties related to the application of civic byfaws such as the air pollution, sign, rubbish and noise bylaws. Must have technical or professional ability in various testing procedures and must have or obtain certification in judging smoke capacity in the Ringelmann scale.

Must have technical training in heating and power plant construction and operation with preferrably some experience in industrial hygiene relating to combustion analysis, air and noise pollution control work together with experience in scientific methods of measuring and testing various dusts, gases and noise. Must possess either 1st Class Steam Engineering Certificate for the Province of British Columbia or an equivalent level of proficiency supported by university or technical education at a recognized Institute in the appropriate field.

Applications in writing, stating age, experience, qualifications and telephone number, or on forms provided in the Personnel Department will be received by the Personnel Director, City Hall, as soon as possible.

Chartered Accountant

A local firm of accountants requires a Chartered Accountant. Must be prepared to take responsibility for small to medium size individual and corporate clients.

Please reply in writing providing a complete resume to:

Mr. D. L. Davis, C.A.
Osborn Watts & Co.
550-645 Fort St.
Victoria, B.C. V8W 1G2

INDUSTRIAL AND COMMERCIAL SUPPLY HOUSE
REQUIRES
an Aggressive and Hardworking
SALES PERSON

We offer to the right applicant
SECURITY, PRESTIGE
and OPPORTUNITY

Our training program is comprehensive and continuous.
Our environment is pleasant and breeds success.

Interested parties please write:
VICTORIA PRESS BOX 847

British Columbia Buildings Corporation
Join the B.C.B.C. Team as
Project Manager—Management Systems

The mandate of the new Crown Corporation is to identify, provide for, manage and operate in a cost effective manner buildings and facilities required by the Government of British Columbia. Key Management systems professionals are essential for the success of the new organization.

The principal emphasis is on management information processes and project management skills. The incumbent will work closely with user groups at all levels within the Corporation, and supervise the efforts of external systems analysts and programmers to define, develop and implement required information systems for the following departments:

—Planning and Leasing
—Development
—Property Management
—Finance
—Corporate Services

The successful candidate will have a university degree and 3 to 5 years of relevant systems development experience preferably in a leadership role. Preferred candidates would also possess an MBA or professional accounting designation. Compensation will be commensurate with levels of experience and training.

Interested candidates are requested to submit their resumes, in strict confidence to

A. G. Kemp,
756 Fort Street,
Victoria, B.C.
V8W 1H2.

CARERS

COSMETICIAN

Require cosmetician for cosmetic oriented drug store. Must have stock control and merchandising experience.
Salary commensurate with experience, plus company benefits.

For application please phone
384-0544

ECONOMIC DEVELOPMENT COMMISSIONER
for the
GREATER VICTORIA AREA

Applications are invited for the position of Economic Development Commissioner for the Greater Victoria Economic Development Commission. This Commission has recently been formed to promote economic development in this region.

The candidate should have extensive knowledge of the commercial and industrial sectors.

The salary for this position will be dependent on qualifications and experience, but will be in the range of $25,000 per annum.

Applications in writing, stating age, experience and qualifications will be received by the Chairman, Greater Victoria Economic Development Commission, No. 1 Centennial Square, Victoria, B.C., by September 15, 1977.

Applications for
POLICE PERSONNEL
Are Being Accepted Until August 31, 1977
by the
SAANICH POLICE DEPARTMENT

QUALIFICATIONS:
—Canadian Citizen
—Men: 5'8", 160 lbs. minimum
—Women: 5'6", 120 lbs. minimum
—Grade 12 graduate minimum
—Good health and moral character
—Age 19 to 35 years
—Must be holder of a valid B.C. driver's licence

SALARY:
—Constables: $13,056-$18,648 per annum (1977 rates)
—Cadets: $8,208-$10,068 per annum (1977 rates)

FOR FULL INFORMATION AND APPLICATION FORMS, APPLY IN PERSON OR WRITE TO:

THE SAANICH POLICE DEPARTMENT,
760 VERNON AVENUE,
VICTORIA, B.C.
V8X 2W7

British Columbia Buildings Corporation
JOIN THE B.C.B.C. TEAM

These are challenging opportunities to contribute to the establishment and success of a new and unique organization. The mandate of this Corporation is to identify, provide for and manage, in a cost effective manner, the space and accommodation requirements of the Government of British Columbia.

The following positions offer an attractive benefit program and reimbursement of relocation expenses, if required.

MANAGER, DEVELOPMENT PLANNING

Supervising a staff of eight, the incumbent will be responsible for the management of the estimating, scheduling, costing and forecasting functions for some 30-40 construction projects annually.

Candidates should possess considerable experience in construction and planning at a senior management level. The ability to develop and monitor cost estimates and schedules for a diverse range of projects is important.

The initial salary range for this position is up to $35,000 per annum.

MANAGER, PROJECT ADMINISTRATION

The individual selected will be responsible for the management of construction procurement, contract negotiation, accounting and documentation, and administrative co-ordination for a variety of projects with procurement budgets of over $50 million annually.

Candidates should have senior management level experience in all aspects of project procurement, contracts tendering and construction administration.

The initial salary range for this position is up to $29,000 per annum.

Each of the above positions reports directly to the Director, Development of the Corporation. Location: Victoria.

Interested candidates are invited to submit their resumes, in strict confidence, to:

Al Kemp
Manager, of Human Resources
British Columbia Buildings Corporation
756 Fort Street, Second Floor
Victoria, B.C.
V8W 1H2

Mental health 'task for everyone'

VANCOUVER (CP) — Ordinary people can do as much as experts to relieve suffering of the mentally ill, an executive of the World Federation for Mental Health said at the closing session of the group's international congress.

Edith Morgan of England, a member of the federation's executive committee, said international co-operation in training mental health workers is not enough.

"The maintenance of mental health for a nation depends on more than this," she said, and the prospects for mentally ill people depend on the tolerance, understanding and help of the community as well as the skills of the mental heath workers.

She said co-operation between volunteers and professionas adds to the strength of local associations.

The federation links national and regional associations — such as the Canadian Mental Health Association and its provincial branches — into an international non-government organization of professional and lay people.

She said the federation was formed in 1948 after the "shock, horror and destruction of war gave an incentive for everyone involved in mental health to restore world sanity."

The federation's secretariat originally was based in London but now moves to various countries in preparation for the congresses held every two years.

The secretariat now is in Vancouver at the University of British Columbia and psychiatrist Dr. Tsung-yi Lin is president.

Ambulance service to expand

KAMLOOPS (CP) — The B.C. government hopes to raise the standards of the ambulance service and create 75 ambulance stations throughout the province as part of its war on "preventable accidents", health minister Bob McClelland, said Saturday.

McClelland, speaking at the second annual symposium of ambulance techniques being held at Cariboo College here this weekend, said there were aproximately 600 preventable accidents each year in B.C.

"By preventable, said McClelland, "we mean that someone's life can be saved if they are reached and cared for in time."

The setting up of 75 ambulance stations should speed up communications between ambulance personnel, RCMP, hospitals, forestry and regional ambulance staff, an ambulance service spokesman said.

McClelland said the government wants to raise the standards of the ambulance service to level EMA 1 for part-time staff and EMA 2 for full-time staff. EMA 1 is a basic level involving driving, stretcher technique and first aid.

The spokesman said the government is aiming mostly at raising the standards of regional ambulance staff.

Ambulance personnel in large population centres such as Kamloops, Victoria and Vancouver are at the EMA 2, or advanced level, he added.

"I don't want to raise any false hopes," McClelland said. "But we would like to raise the number of ambulance staff in the province, if, and I stress if, the economy of the province stays in healthy condition.

'Motivate the aged'

VANCOUVER (CP) — A British geronthologist says the increasing number of old people in the population means the elderly will need re-employment to give them motivation and morale.

"What's the point of living from 75 to 85 if there's nothing to do for 10 years," Sir William Ferguson Anderson told delegates to the world congress on mental health, at the University of British Columbia.

Anderson, professor of geriatric medicine at the University of Glasgow, said elderly patients needed very careful diagnosis because they may have physical disorders which could appear at first to be mental disorders.

"These people need diagnosis to the hilt to make sure the wrong diagnosis is not made, and they're not institutionalized for life," he said.

Anderson said there was a great need for special homes for people who were unable to look after themselves properly but do not need a place in a psychiatric institution.

"Perhaps we're too tidy, too inelined to put people in institutions," he said. "We have to be careful when we take people away from their home environments."

Anderson said in an interview that the three main problems facing people as they age were increasing physical fraility, loss of memory and loneliness.

Town planners must become increasingly aware of the problems of old people as the elderly population grows, and must make buildings and public transit systems more accessible to the elderly, he said.

Anderson said young people were becoming more aware of the problems of old people and were becoming more sympathetic toward them, reversing an earlier trend.

"There's a great bond of affection between young and old, and young people often make tremendous sacrifices for old people," he said.

Credit Foncier
CREDIT FONCIER TRUST

9½%

Guaranteed for 5 years.

Term investments with interest paid annually ($500 minimum investment)

Call us (collect calls accepted) for rates on monthly, semi-annual or compound interest; terms from 30 days to 10 years available.

Victoria: 1019 Blanshard St. (604) 388-6601
Vancouver: 681-5464 • White Rock: 531-7525
• Vernon: 542-4377
• Edmonton • Calgary • Regina • Saskatoon • Winnipeg • Toronto • Ottawa • London • Quebec • Montreal • Halifax

MEMBER CANADA DEPOSIT INSURANCE CORPORATION

SERVING BRITISH COLUMBIA SINCE 1894

Sale

Fielderest and DESIGNER TOWELS

also included, bath mats, body sheets, shower curtains.
Ambassador-Solid Colours, Unsheared

	REGULAR	SALE
Bath 25x46	9.95	6.49
Hand	6.95	4.49
Face	2.85	1.89

Navy, Canary, Cognac, Spearmint Green, Sable, Cerulean Blue.

Saturday's Flower-Printed Ensemble

	REGULAR	SALE
Bath 25x50	13.50	8.99
Hand	7.50	4.99
Face	2.25	2.19

Prints in Poppy, Pansy, Daisy

THE WATER CLOSET

Look for the red awnings
1640 Oak Bay Avenue 595-1123
8-28

A VERY SPECIAL ART SHOW
An Opening Event For The United Way Campaign
Will Be Held
In The Georgian Room Of The Empress Hotel
2:30 To 6 p.m. Sunday September 11th 1977
Brian Travers-Smith, Myfanwy Pavelic
and other leading artists will be showing
A Chance In A Lifetime To Invest In A Superb Work Of Art.....And Help The United Way Campaign
Leading Artists Who Wish To Exhibit Should Contact
Kay Lines, 388-7355 (829 Broughton Street) for further details.

EATON'S

Popcorn. Late Shows. Telling tales out of school. Do all this in specially priced slumber party sleepwear from Eaton's. And maybe even go to sleep!

There's no law that said you have to wear something boring for bedtime. And what's more fun to wear to a slumber party than softly brushed polyester/cotton Made by Revival and right now they're specially priced at Eaton's.

Blouson and pant

14.99

Blouson jacket had stand-up collar, long gathered cuff sleeves, and drawstring waist. Matched with wide-leg pants.

Your wrap, Madame?

24.99

It's snuggly and quilted trimmed with scads of lace. Buttons all the way up the front.

Juliette Has a high bodice, short puffy sleeves and lots of lacy detail. 11.99

Granny gown Long flounced hem, elasticized waist and long sleeves and high neck to keep you warm. 12.99

Lingerie, Dept. 209, Floor of Fashion

1977 PINTO 2-DOOR SEDAN
Stock No. 6360
2300 cc 4 cylinder engine, 4-speed transmission, front disc brakes, white wall tires, radio, wheel covers.

SALE PRICE $3895

Pinto

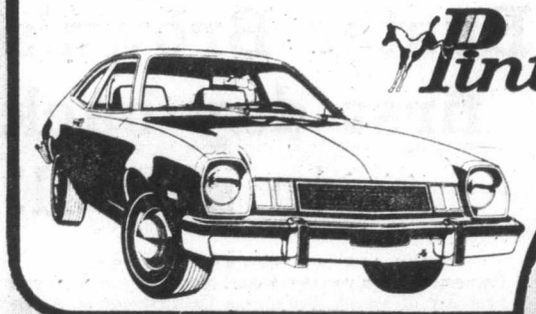

1977 MAVERICK 2-DOOR
Stock No. 6875
250 CID, 6-cylinder engine, radio, rear defogger, power brakes, power steering, white wall tires, automatic transmission, dual sport mirrors, flight bench seat, body side mouldings, styled steel wheels.

SALE PRICE $4995

MAVERICK

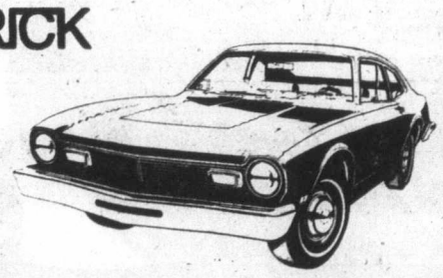

WE'VE GOT A SMALL CAR FOR EVERYONE RIGHT HERE AT PETER POLLEN FORD

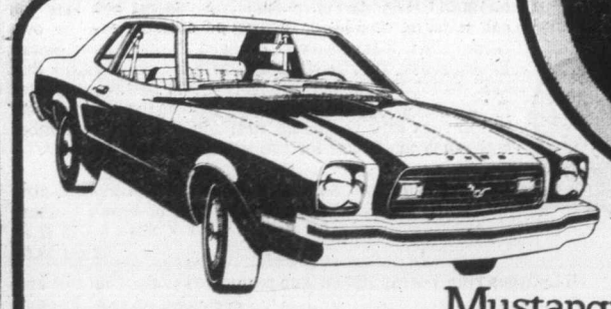

Mustang II

1977 MUSTANG II 2-DOOR
Stock No. 6999
2300 cc, 4-cylinder engine dual sport mirrors, radio, deluxe seat belts, electric rear window defroster, power steering, power brakes, white wall tires, automatic transmission, appearance decor group.

SALE PRICE $5295

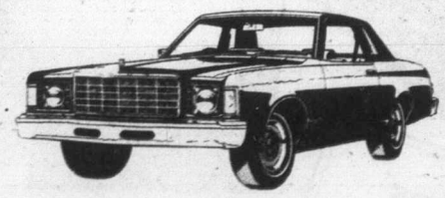

Granada

1977 GRANADA SPECIAL EDITION 2-DOOR
Stock No. 6982
250 CID, 6-cylinder engine, automatic transmission, white wall tires, power steering, power brakes, electric rear window defroster, radio, wheel covers, body side mouldings.

SALE PRICE $5388

8-28 1060 YATES ST. (D.L. 745A) SCOTIA BANK FINANCING 384-1144

PETER POLLEN FORD SALES

National Front: On the road to U.K. power?

LONDON (Reuter) — Bloody street battles have spurred the racialist, right-wing National Front party to claim that British leftists are trying to smash it physically to deny it political power.

"We are fast becoming Britain's third party after Labor and the Conservatives — and they are all afraid of us," said organizer Martin Webster.

"At the next general election we will demonstrate that as many as two million people are now ready to vote for a racialist and nationalist ticket."

Vicious street fighting in recent weeks, touched off by National Front marches through largely immigrant areas, have set ordinary Britons wondering as never before whether the National Front might be on the road to power, based on mass support.

"The tactics of the National Front are obviously copied on Hitler's principles," said Labor MP John Mendelson, "only the role of the chief scapegoat has changed."

He wrote in The Times newspaper: "Instead of the Jews, colored people have been made the target for hatred and vilification."

Recent Front electoral successes have roused fears among Britain's 1.7-million immigrant community, which is made up mainly of Asians with a minority of West Indians.

Front candidates in local elections in May polled 10 per cent of the votes in some areas of Greater London, and across the country the Front has begun to receive about six per cent in parliamentary by-elections and local elections.

Joe Haines, press aide to former prime minister Harold Wilson, dismisses the Front's claim to the allegiance of about two million voters and predicts that the Front might win 400,000 of Britain's 25 million votes in a general election.

Britain's sluggish economy, and an underlying memory of the loss of an empire, is generally seen here as a help to the Front's fortunes.

"We have got youth on our side — young people who are growing up saying 'Where's my job? Where's my house? Where's my country?'" the Birmingham Post newspaper quotes a teenage recruiter as saying.

"This is the only party which seems prepared to do something about the state of the country, the only party offering a way out," said recruiter Christopher Newey.

With 200,000 recent high school graduates unable to get jobs, young people are said to be disillusioned by social democracy.

But Daily Express writer Christopher Hitchens says the Front "is interested in exploiting the fears and fluxes of race hatred in order to gain power which it would never relinquish."

Small extreme left parties here — mainly of Trotskyite inclination — have uncharacteristically buried their theoretical hair-splitting to come together to deny the streets to National Front marchers under the slogan "no platform for racists."

"Both sides are now seeking a collapse of law and order so that they can control the resulting chaos," wrote Malcolm Stuart of The Daily Mail newspaper.

In the inner London district of Lewisham recently, a Front march of less than 1,000 people bearing Union Jack flags degenerated into a fight with 4,000 leftist, Asian and West Indian youths.

Hundreds were injured and arrested and the rioting was repeated a few days later at a byelection campaign in the Birmingham Asian enclave of Ladywood.

At the Front's well-guarded headquarters in a middle class suburban street here, organizer Webster exploded in anger when it was suggested opponents likened the Front to the pre-Second World War German Nazis and Sir Oswald Mosley's British Union of Facists — which used to march in Jewish areas.

"This is plain lies," he said.

"We are a democratic movement and always have been.

"The whole of the left is waging a mounting physical war against us. They are trying to smash us physically, attacking our meetings, trying to intimidate our candidates, organizing mobs to attack us in the streets."

Webster, a plump man in his middle 30s, is second in command to Front chairman John Tyndall, who once wrote an article entitled Why I am a Nazi. An old picture of Tyndall dressed in a Nazi-type uniform, complete with swastika, has appeared in newspapers here.

Webster gave an interviewer a synopsis of the Front's policies:

"We are a racialist party. But we are not racists — we do not make value judgments about other races. We believe in global apartheid."

Jews: "We absolutely respect and admire Zionists, Jewish nationalists, and to these we say — go to Israel. But non-Zionist Jews who are prepared to give the undivided loyalty to Britian are welcome to join the National Front."

Capitalism: "International monopoly capitalism is trying to consolidate its hold over political institutions and bend governments to its will, and this we oppose."

The European Economic Community: "The EEC is a consolodation of the hold of international finance over Europe and we want Britain to pull out. In the EEC, England will become to Europe what Ireland has become to Britain."

Social democracy: "The traditional parties have lost their will to govern and their sense of national destiny. We know where we are going and the reds know — and that's what it's all about."

EATON'S

The Adventures of Buster Brown's first day back to school!

Remember when you were a kid? Mom sent you off to your first day of school. But it was the first day of Adventureland. Exploring the world beyond your own backyard. Playing hopscotch. Winning at marbles. Sharing secrets with your best friend. Watching puppets play. Crossing a torrential river on the monkey bars. Seeing how long you can stand on your head. Beating the Red Baron at his own game. Kids, today, haven't changed. Neither have Buster Brown shoes. They're still made with the same quality that kids will outgrow but probably never outwear. Buster Brown shoes that are gonna last. So when you wave goodbye to your little one on his first day of school, remember how much fun it was for you wearing Buster Brown's.

A Big Foot for little feet. 3-eyelet plain toe with stitched centre vamp, 'Big Foot' imprint sole. Blue or brown leather.
Sizes 8½-12 17.50
12½-4 19.00

B Lollypop twin T-strap slip-on with perforated vamp. Unit sole and heel. Red or navy leather.
Sizes 8½-12 16.50

C Becky party T-strap shoe in white or black.
Sizes 8½-12 15.50; 12½-4 16.50

D Saucy dressy patent wedge. Instep strap, cut-out sides. Black patent leather.
Sizes 8½-12 17.50, 12½-4 19.00

E C-U-Later alligator; 3-eyelet moccasin casual. Unit wedge sole and heel. Brown leather.
Sizes 12½-4 20.00

F Sideshow 3-eyelet moccasin with side straps. Foam cushioned outsole. Brown leather.
Sizes 6-8 16.00, 8½-12 18.00, 12½-3 19.50

G Twister lattice vamp T-strap. Shaped unit sole and heel Kidney bean wine leather.
Sizes 8½-12 18.50, 12½-4 20.00

Children's Shoes, Dept. 239, Floor of Fashion.

'Tots to Teens' Fashion Shows

Eaton's presents these back-to-school shows of younger fashions to help you in the selection of clothing for children on their return to school. You'll have an opportunity to see many of the newest styles for 'tots to teens' "live" on the Children's Wear Department, Third Floor.

Tuesday, Aug. 30
Wednesday, Aug. 31
Thursday, Sept. 1
12:45 and 3:00 p.m. each day

Enter Eaton's Back-to-School Contests

WIN MAZDA GLC

You could win the snappy little auto displayed in the 'Timothy E' shop on our Main Floor, if you are 16 years of age or over. Fill out an entry form and deposit it in the box provided beside the car. Draw for the lucky winner will be made Sept. 10th. Entry forms will be available in 'Timothy E' shop, Pepper Tree, Abstract Shop and Eaton's Record Department.

WIN Hawaiian Kick Skateboard

Enter this contest by picking up an entry form in Eaton's Sporting Goods Department, Lower Main Floor. Fill in the entry form completely, and deposit in the entry box in the department. Your entry could be one of the lucky 3 B.C. winners chosen. Contest closes Sept. 3rd, so enter now!

Prizes not negotiable. Eaton employees and their families not eligible.

Good News
Terry Spence
CFAX 1070

The Daily Colonist.
Section Two Sunday, August 28, 1977 Page 15

High Truck Prices?
"NEGATORY!"
PETER POLLEN FORD

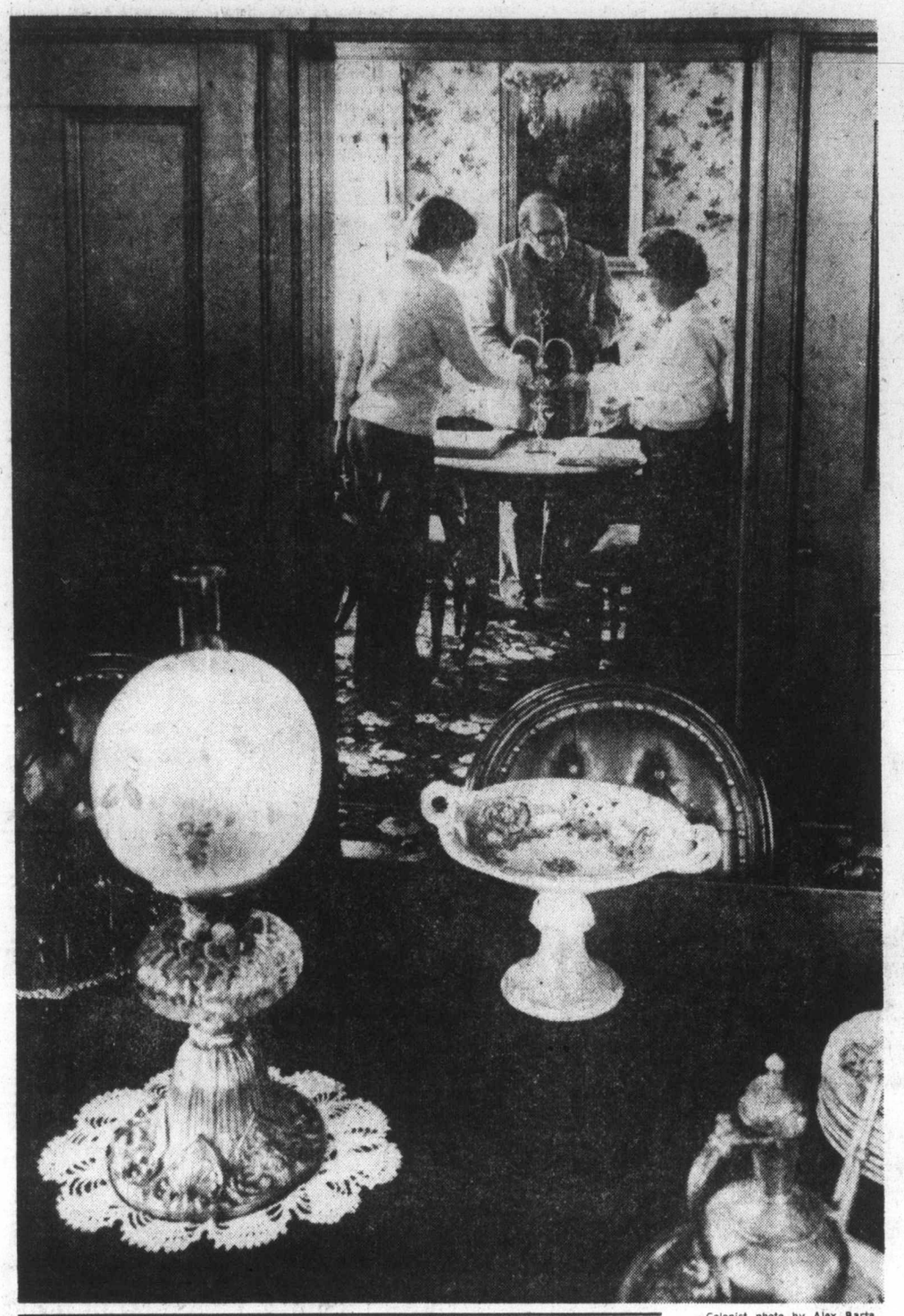

—Colonist photo by Alex Barta

Victoria to take brunt

Area school enrolment may decline slightly

Total enrolment in Victoria's three school districts, at an estimated 40,000 pupils, should be down again this year, with Victoria experiencing another drop and Sooke and Saanich remaining static.

A March, 1977 estimate for the Greater Victoria school district pegged the expected enrolment at 25,969 on Sept. 30, 1977, the date commonly used by school districts. This would be a drop of just over 1,000 pupils from the Sept. 30, 1976 enrolment of 26,989.

The estimate is in line with a well-established trend in which school district enrolment has gone down by more than 1,000 pupils each year for several years. In 1974, the district had 29,278 pupils, and in 1975 it had 28,142.

School board spokesman Bill Stavdal said a provincial study shows the trend continuing, but moderating somewhat, so that enrolment by 1986 is expected to be about 19,000 pupils.

The decline appears to be moderating, with intake at the Grade 1 level at about 1,750 pupils for the last few years. At the same time, graduating classes have been running at about 2,200 pupils, accounting for roughly half of the annual loss in numbers.

The largest grade in the district last year was Grade 9, Stavdal said, with dropouts accounting for the decline in higher grades, and changing birth and population patterns responsible for the smaller number of pupils in lower grades.

The drop in enrolment is felt most acutely in the southern part of the school district. Enrolment in the northern part from Gordon Head to Northridge, continues to grow.

This means the district must construct new classroom space in the north while schools in the south are closed.

In the Sooke school district, planners are counting on their enrolment to be similar to the 7,978 pupils that they had last year, but are prepared for a surprise.

"It is difficult to estimate. We have had a long trend of steady increases, but the increase last year did not materialize," Ray Warburton of the school district office said.

"There is still building going on, but there are lots of unsold houses."

The area's fluid population is best exemplified by the school which it maintains for children of military personnel.

The district never knows how many children are going to turn up there at the last minute, but registrations so far point to over-all district enrolment about the same as last year.

Enrolment in the Saanich school district has remained steady in the last few years. That district expects to have about the same number of pupils this year as last, 6,000.

Nightwatchman plan draws buts and ifs

By PAUL DE GROOT
Colonist Reporter

Saanich school district won't mind having welfare recipients as nightwatchmen if they are trustworthy, and if they are acceptable to the CUPE local which represents non-teaching employees of the district, and if their hiring does not cause problems between the school district and its other employees, and if . . .

"It's one thing to wake up in the morning with an idea and quite another to implement it," Dr. Gerry Kristianson, chairman of the Saanich school board, said Saturday.

"I'm personally prepared to view positively any suggestion which will help us to solve the security problem around our schools."

But Human Resources Minister William Vander Zalm's idea of putting welfare recipients into the schools and paying them extra as nightwatchmen to combat a growing vandalism problem in B.C. schools, would take some time and discussion before it became reality, Kristianson said.

One of the main questions is whether the unions will go along with it. Kristianson said CUPE only reluctantly allowed the district to hire students to help during the summer, and although the nightwatchmen would be performing a function not performed by any school district employees, the union would clearly have to be involved.

That could mean direct negotiations between CUPE and the human resources ministry, which would pay the people.

If the issue were too controversial, the school district might oppose the proposal because of the effect it might have on employee relations.

"It would be unfortunate if the proposal led to problems between the school board and its employees," Kristianson said.

Job not ditch-digging

"There is also quite a difference between telling someone to pick up a shovel and dig a ditch and having them guard a valuable building full of valuable equipment and materials.

The school board would almost certainly want some kind of control over those hired to do the work.

Kristianson said that in most years, the cost of vandalism in the district would probably not exceed the salaries of one or two nightwatchmen. The main concern of most school districts is fire, particularly now that Insurance Corporation of B.C. coverage contains a $1-million deductible clause.

At its August meeting, the board ratified a request from its staff to the education ministry to provide funds for security services, Kristianson noted.

The district asked for a total of $58,400 to pay for a commercial security service to keep watch over its buildings until an intruder alarm system can be installed.

The money, which would come from $3 million anti-vandalism fund established by the ministry, would provide security for the district's schools until the summer of 1978 at a cost of $160 a day.

Private patrol proposed

The idea of using welfare recipients to guard schools didn't perturb Larry Scott, director of operations for Island Security Patrol, the firm which would do the patrolling for Saanich school district if the ministry approved its request for funds, but he suggested a slightly different approach.

"Our first reaction was that the administrative costs could be pretty high."

It would be better, he said, if the government were to take the money and give it directly to school districts. The districts would then retain private security firms to do the patrolling and watching.

The security firms would screen the new employees they would hire, train them, put them in uniform, and put them on the job.

'Cheaper than government'

"We could probably put a lot more people to work because administrative costs would be lower, and since it is a contract between the school district and the security firm, the union question doesn't enter into it," Scott said. "Private enterprise will be able to do it cheaper than the government."

The Sooke school district has been using a private security firm for several years, board chairman Horst Doniecki said.

The firm makes random checks on schools in the eastern part of the district, while RCMP periodically patrols schools around Sooke.

"It's hard to assess how successful it has been. It appears that our vandalism rate outside of school hours is reasonably low, and I believe the patrols are effective," Doniecki said.

"You can't eliminate vandalism 100 per cent unless you have someone standing with a stick in front of the school."

Pickets removed

IWA mechanics return to work

Welders and automotive mechanics belonging to the International Woodworkers of America, who wanted an extra 10 cents an hour to catch up with other tradesmen, have decided to return to their jobs after walkouts on Vancouver Island last week.

Their action had idled about 450 workers in the region covered by the Duncan local of the IWA.

Jack Reiser, first vice-president of local 1-80, said Saturday the tradesmen met Friday night then informed Jim Bigland, B.C. Forest Products manager at Youbou, that they had decided to remove pickets.

"They said they'd go back to work," he said.

Tradesmen returned to work at the Western Forest Industries operation at Honeymoon Bay and Doman Industries operation on Cowichan Lake Friday night.

About 1,000 forest workers were off the job starting Wednesday after 70 to 80 welders and mechanics put up picket lines to protest a decision by the IWA negotiating committee to drop their wage demand from this year's contract talks. The tradesmen wanted a 10-cent raise to $9.29 an hour.

The negotiators, however, reached tentative agreement Friday on a new two-year contract for 30,000 coast region members, giving an increase of $1.15 an hour. The tradesmen's request was not touched.

Jack Munro, western region IWA president, asked whether any plans had been made regarding the rejected increase request, said "at this time no, nothing."

In another development, tentative agreement was reached Saturday between the IWA and Interior Forest Labor Relations, representing companies in the B.C. southern interior.

The two-year pact is similar to that reached Friday with Forest Industrial Relations for the coast woodworkers. There are about 7,000 IWA members there.

It calls for an increase of 60 cents an hour, retroactive to June 30 when the previous one-year contract expired, in the first year and an additional 55 cents an hour in two stages in the second year. Base rate was $7.01 an hour. There are also improved pension and fringe benefits.

Bullet search next for ailing Miracle

Sealand officials may use a metal detector to ascertain whether a bullet is lodged in Miracle, the baby killer whale. A bullet may be the source of a serious infection, Sealand manager Angus Matthews said Saturday.

A lab test of Miracle's feces has confirmed that the 875-pound killer whale calf is suffering internal bleeding, and in another few days she could be in serious trouble, Matthews said.

If test indications are the same Monday, veterinarians may also attempt to X-ray her bullet wound to see how badly it is infected. The X-ray machine will come from the veterinary school at the University of Washington in Seattle, and is normally used to X-ray horses.

Veterinary consultant for the Seattle aquarium, Tag Gornall, will be in Victoria through Sunday assisting Miracle's veterinarian team.

Sealand officials hope the bleeding is from a stomach ulcer, which would require simpler treatment. Right now Miracle is taking Maalox, an ulcer-soothing drug for humans. Her Maalox treatment started Friday afternoon.

If her bullet wound is infected, it might be probed to get at any existing complication, Matthews said.

But if the condition required surgery, veterinarians would problably not be able to help the brave whale calf which has already survived a gunshot and the whirling blades of a boat propeller.

Surgery has never been done on a whale, and it is doubtful that the stitches required to close a wound would hold in whale tissue, Matthews said.

Mirale was spotted in early July by Dr. Michael Bigg of the Pacific Biological Station at Nanaimo. She was lying virtually motionless in Menzies Bay, eight miles north of Campbell River, and was being kept alive by Bill Davis, a Campbell River millworker, who rowed out nightly to throw her herring.

About three weeks ago, Sealand was granted an emergency permit by the federal government to capture and treat the dying whale. Bigg had said she would face certain death unless she could be captured and treated.

Apparently sensing that Sealand officials were trying to save her, Miracle swam into a pen that had been lowered into the water. The pen was then loaded onto a truck and the whale, then weighing about 800 pounds, was taken to the saltwater pool at the Oak Bay Beach Hotel.

She arrived early on the morning of Aug. 11, while Victoria was asleep, and since has captured the sympathy of not only Victorians but Canadians everywhere.

In manor of heritage

Tourists streamed into Victoria museums Saturday and were full of enthusiasm for the displays. At Craigflower Manor on the Gorge, Janice Marks and Morton Lenske from Saratoga, Calif., chat with curator Jane Thompson about whale-oil lamp on table.

Weekend sailor on world race

Charles Sutcliffe, a 61-year-old Saltspring Island resident whose sailing experience until now has been "strictly weekend stuff," is getting his first taste of deep sea sailing in a round-the-world yacht race.

Sailing aboard the Great Britain II, a 77-foot yacht owned by British sailing enthusiast Chay Blythe, Sutcliffe left Friday from Portsmouth with 16 other crew members, including one girl, for a 40-day voyage to Cape Town, South Africa.

Sutcliffe was taken on the crew after answering an advertisement in a yachting magazine which said no experience was required.

"I've sailed occasionally but it's strictly weekend stuff. But I thought to myself, if everyone else can do it, so can I," Sutcliffe said in a telephone interview from Portsmouth before setting out.

After a stopover in Cape Town, the 15 yachts in the race will cut across to Auckland, New Zealand, where they will spend Christmas. Then they will head for Cape Horn, Rio de Janeiro, and back to Portsmouth, by April.

"I hope I'll be back in B.C. around then," Sutcliffe said. "I've got my income tax to fill out."

Brothers robbed

A James Bay pizza parlor is $718 short today, following the robbery of two employees early Saturday morning.

Two brothers, Hany, 20, and Beaha Fahmy, 18, were taking the day's revenues from the Pizza Pieman restaurant at 230 Menzies just before 4 a.m. Saturday to deposit them at a nearby bank when a man's voice ordered them to stand still and drop the night deposit bag they were carrying.

"They heard someone run up behind them and grab the bag and that was the last they saw of their money," a police spokesman said.

Farmers pleased

Week of rain soaks Saanich

Peninsula water commission chairman James Cumming had a pat on the back Saturday for peninsula residents and a good word for the past week's rainy weather, both of which are responsible for the filling up of peninsula reservoirs.

Although reservoirs on the north slope of Mount Newton are not filled by rainfall, Cumming said, the past week's downpours have meant that people on the peninsula have used less water, allowing reservoirs to fill up.

But the water situation is still critical, he said.

"One day's extravagance and we're back where we started," Cumming said. About three weeks ago upper peninsula residents were warned that if they didn't conserve more water, the supply to the peninsula would have to be temporarily shut off.

Cumming said residents still should try to conserve water, at least for the "immediate future, the next three weeks."

Last week's rain, ending about six weeks of drought on the peninsula, was "one of the most gorgeous rains" ever to fall on peninsula farmland.

The summer of 1977 has been one of the driest on record, but the inch or so of rain that fell last week was enough for corn and apple growers to shut off their irrigation systems for good, peninsula apple farmer Dave Hill said Saturday.

Corn, apples, potatoes and hay are late crops on the peninsula and will be harvested within the next few weeks.

Dairy farmers who need a large hay yield may want to turn on their irrigation systems for a third crop, Hill said.

"It's been one of the worst summers we've had. The crops will show it. You'll see a little smaller apple perhaps than in other years," he said.

But the rain was "One of the nicest signs we've had . . . one of the most gorgeous rains we've had around here."

Strawberries and loganberries have all been harvested, and most of the peninsula corn has either been harvested or is still maturing, Hill said.

"The Spartans and McIntosh apples are still to come," he said, adding that if farmers get cool weather until the end of September, they won't have to irrigate.

Some farmers have private wells and irrigation systems, but most rely on the peninsula water system which has been critically low for most of the summer.

Bargaining extended at Air West

Jack Chapman, federal conciliation commissioner in the AirWest labor dispute, has received a 14-day extension to try to settle the dispute and end a study session by about 70 employees.

Norman Franks, chief financial officer at AirWest Airlines Ltd., said Chapman has asked company and union officials to meet him in Vancouver Monday to resume negotiations.

jim tang

DAVE CUTLER did the expected last week and **Jim Rutledge** did what a lot of people thought he could do, and congratulations to both. Because he has been probably the best placement kicker in professional football for six or seven years, it has been taken for granted that Cutler, unless he decided to take a fling in the National Football League, would take over as the leading scorer in Canadian Football League history. And it was really no surprise that Rutledge, Canadian juvenile champion in 1975, would move on to win the national junior golf championship . . . Victoria-horseman **Geoff Edgelow** must have been happy last week when **Ardorins Hustler** became a $42.70 winner at Exhibition Park. He'll get the breeder's share of the purse, the dam being **Ardorin**, who used to race in Edgelow's silks . . . Exhibition Park crowds are always up during the PNE but the mutuel handle goes down. It appears that many of the regulars aren't fond of the fair overflow and either go on holidays or spend their time at Longacres until things return to normal . . . Calgary and Edmonton are considered prime candidates for North American Soccer League franchises, there being little doubt but that the soccer boom will result in further expansion . . . tennis earnings continue to outrank those in golf. **Jimmy Connors**, with almost $600,000, is the year's biggest tennis winner, and his total is more than double that of **Tom Watson**, leading golf with less than $300,000. It's the same for the women with **Chris Evert** approaching $300,000 while **Judy Rankin** leads distaff golfers with about $105,000 . . . only one player in major league baseball has ever won rookie, Cy Young and most valuable player awards. He is **Don Newcombe**, the huge righthander who starred for Brooklyn Dodgers from his first season, winning rookie honors in 1949. His other awards came in 1956 . . . one wonders why the federal government, which stepped in a few years ago when Vancouver was denied a National Hockey League franchise, sat by and watched this year as the NHL played games with the World Hockey Association. This time three Canadian cities, Quebec, Edmonton and Winnipeg, were involved . . .

★ ★ ★

RESULTS of a study by three U.S. university scholars bears out the thinking that most television sports fans base their opinions on what they are told by the announcers and not what they see.

For their experiment the three researchers used two 12-minute segments of filmed action in a National Hockey League game played last season between Boston Bruins and Detroit Red Wings. One segment was of dull, routine action with a minimum of rough play with the announcer and commentator trying to liven things up for their audience by stating it was rugged NHL action at its best and likely to break out into fighting at any moment. The other 12 minutes included the game's most violent action but had little comment from announcer or color man as the camera was allowed to tell the story.

The researchers then divided the 139 undergraduates who were their test subjects into four groups. They were shown the two segments with and without the audio and asked to rate them for violence and entertainment.

No surprise. The dull 12 minutes with the stepped-up commentary was rated as the most violent and most entertaining, but the same film clip without the audio was rated the least violent and least entertaining. The rugged 12-minute segment was rated less violent with the audio than without it.

It sort of explains why clubs almost always have the final say on who will announce their games. It also suggests television viewers should do more watching and less listening.

★ ★ ★

B.C. LIONS have been getting a lot of breaks this year, not the least of which was the decision by **Leo Cahill** to renege on his agreement to become coach so that he could get back with **Toronto Argos.** It's impossible to believe that Cahill could possibly have come close to doing what **Vic Rapp** has done . . . **Len Parsons** is planning to bowl again this year and after turning in a 564 in practice there's a chance Peggy will let him play on her team in the Mayfair senior mixed league . . . centre **Wally McKeehnie** didn't exactly keep his cool when he played for **Team Canada** in the world hockey championship this year and he took quite a bit of criticism. But the unkindest cut of all came when Detroit general-manager **Ted Lindsay** said that McKechnie had disgraced the Red Wings. The pot and kettle bit hardly describes that. If there had been a Team Canada when Lindsay was playing he would have caused at least sanctions, if not armed conflict . . . **Los Angeles Dodgers** had 24 games remaining as of Saturday morning, and if they finished 17-17 **Cincinnati Reds** would have to finish 25-8 to gain a tie. The Reds still scare but it looks as if major league baseball is to get a new champion, and it could be the **Philadelphia Phillies** . . . upon hearing that Edmonton Eskimos were calling their defence line The Impressions, Winnipeg sports-editor Jack Matheson suggested that Alberta Crude might fit better . . . and after watching **B.C. Lions** demolish **Winnipeg Blue Bombers**, Matheson called the trade which brought the Lions end **Jesse O'Neal** and Canadian-tackle **Frank Landy** for Bill Baker the steal of the year . . . to set the record straight, **The Minstrel** has been sold, or partially so, to a syndicate for $9 million. The syndicate is headed by **E. P. Taylor,** who sold The Minstrel for $700,000 as a two-year-old, and it includes purchaser **Robert Sangster** . . . Canadian Football League attendance is up sharply, but mainly due to **Montreal Alouettes** averaging about 60,000 for their first four games in Olympic Stadium. That record-setting 66,554 attendance last week undoubtedly drew NFL interest . . . agent **Mike Trope,** who has a number of top athletes in his stable, says about his dealings that "I'm willing to be reasonable but I'm also inflexible."

Burrards steal page from Shamrock book

VANCOUVER — Vancouver Burrards copied Victoria Shamrocks prescription for victory Saturday and stayed alive in the Western Lacrosse Association playoffs.

The league champions scored three goals in 46 seconds late in the third period and edged the Samrocks 12-11 before a season-high crowd of 2,405 at Kerrisdale Arena.

Shamrocks, who scored three late goals in 35 seconds in an 11-9 win at Victoria Thursday, lead the best-of-seven final, 3-2 and the fourth game is 8 p.m. Monday at Victoria's Memorial Arena.

With Dave Evans playing outstanding in goal the Burrards jumped to a 4-1 lead after one period but the Shamrocks came back to lead 8-6 after two.

Victoria appeared to have the game in hand in the third period, leading 10-7 with about eight minutes remaining but Dave Tasker scored at 12:07 and the Burrards erupted for three goals starting at 13:09 to take an 11-10 lead.

Taki Vohalis started the outburst, Tasker, the Burrards leading scorer in the series, scored his second goal of the night 32 seconds later and Ron Pinder counted at 13:54.

Pat Ryan scored an insurance goal before Victoria came back with a goal by Ron MacNeil with goaltender Larry Smeltzer pulled for a sixth attacker.

Shamrocks' Joe McCrea had opened the scoring at 3:47 of the first period but Dale MacKenzie scored from close in to tie the score at 7:44 and Rico Bellusci beat Victoria goaltender Larry Smeltzer at 9:08.

Victoria took six penalties in the opening period and although they didn't allow a powerplay goal they played two men short for almost three minutes and the strain took its toll with Vancouver scoring twice late in the period. Doug Hayes whipped in a Pinder-rebound at 17:19 and MacKenzie scored at 18:10.

Victoria closed the gap early in the second period with Danny Green and Norm Baker scoring 49 seconds apart to make it 4-3 and the Shamrocks scored the last three goals of the period to go ahead 8-6.

Charn Dhillon tied it 6-6 with a powerplay score at 14:46, Baker scored at 16:17 and Dhillon notched a second odd-man goal at 19:19.

Baker had four points in the period assisting on Green's goal and one by Doug Angrove while Terry Sanderson had the other Victoria goal.

Vancouver got to within a goal early in the third period but MacNeil and Angrove scored shorthanded goals for the three-goal lead.

Ivan Thompson, the leading scorer in the playoffs was held to one assist for Shamrocks, while Baker topped the Irish with two goals and five assists.

Victoria took 29 minutes in penalties to 26 for Vancouver.

Ranjit Dillon, who suffered a shoulder injury in Thursday's game, Pete Rushton and Bill Marechek didn't dress for the Shamrocks but Ken King played his first game of the final.

Norm Baker
. . . seven points

VICTORIA			
George Grover	0	0	0
Gerry Cadwalleder	0	0	2
Norm Baker	2	5	2
Ken King	0	1	0
Larry Bell	0	1	0
Charn Dhillon	2	2	2
Joe McCrea	1	0	2
Chris Hall	0	1	0
Mike Beaulac	0	1	0
Dave Thompson	0	1	2
Ivan Thompson	0	1	4
Ron MacNeil	2	2	7
Terry Sanderson	1	0	2
Doug Angrove	2	0	0
Steve Buckley	0	0	0
Dan Green	1	0	0
Larry Smeltzer	0	1	0
Totals	11	16	29
VANCOUVER			
Dave Evans	0	2	0
Bill Rawson	0	2	4
Brian Ansley	0	0	0
Steve Matheson	0	0	0
Dave Tasker	2	2	0
Dave Lilyenberger	0	0	0
Mike Smith	0	0	0
Joe Marrello	0	2	0
Bill Foote	0	0	0
Rico Bellusci	1	2	8
Ron Pinder	1	2	4
Dale MacKenzie	3	1	4
Doug Hayes	3	0	2
Pat Ryan	1	1	0
Taki Vohalis	1	1	4
Bob Holmes	0	2	0
Brad Berrow	0	0	0
Ward Sanderson	0	1	0
Totals	12	18	26

Shots stopped by: Smeltzer (Vic.) 12-11-10—33; Evans (Van.) 16-10-13—39

Score by periods:

Victoria	1	7	3	—11
Vancouver	4	2	6	—12

Attendance: 2405.

Castaways, Cowichan win easily

Castaways and Cowichan scored easy victories in the Victoria and District Cricket Association 40-overs play Saturday.

Both sides won by five wickets with Castaways beating Alcos at Windsor Park and Cowichan downing Saanich at Mount Douglas High School.

John Schofield scored 52 runs as Alcos managed 114 all out while Tony Quarless scored 46 runs as Castaways came back with 115 for five wickets. David Auld took four wickets for 29 runs for Castaways.

Saanich scored 139 all out with Desai Delip scoring 36 runs and Norm Mannis 25 while Cowichan scored 146 runs for five wickets. Howard Martin scored 48 runs not out for Cowichan and Peter Lord added 35.

In an up-Island replay of a June postponement, Brian Heaps had 59 of 131 runs as Albion defeated Nanaimo. Nanaimo's Ray Telford took nine wickets for 50 runs.

Additional sport 18-20, 22, 27, 59

Wendy Barlow wins Canadian net title

MONTREAL (CP) — Wendy Barlow of Victoria captured the closed Canadian under-18 women's tennis championship by beating the defending champion Saturday.

The Canada Games champion scored a 6-1 6-4 triumph over Nicole Marois of Quebec City but Miss Marois and Helen Pelletier won the doubles title beating Miss Barlow and Nina Bland of Victoria, 7-6, 6-1.

Miss Bland earned third place in the under-18 singles with a 6-1, 2-6, 7-5, win over Clare Lardner of Toronto while sister Jennifer lost 4-6, 7-5, 6-3, to Karen Dewis of Toronto in the under-16 final.

Miss Dewis and Jennifer teamed to win the under-16 doubles championship.

—CP

MOUTH WIDE OPEN, Bill North of Oakland Athletics slides across home plate during action Saturday in Toronto as catcher Alan Ashby of the Blue Jays takes throw and umpire Bill Deegan calls the play. Athletics won 9-8.

Inside-the-park homers affect pennant races

Inside the park home runs are relatively uncommon in major league baseball but there were three that affected the pennant race Saturday.

Toby Harrah and Bump Wills hit consecutive inside-the-park homers to pace a five-home-run attack that gave Texas Rangers an 8-2 win over New York Yankees in an American League game at New York, and Dan Driessen hit a two-out inside-the-park homer in the ninth inning as Cincinnati Reds edged visiting Philadelphia Phillies, 6-5.

Harrah's 20th homer of the season came with two men on base in the seventh inning as Yankees right-fielder Lou Piniella crashed into the fence trying for a leaping catch. The ball rolled back to the infield, while the runners circled the bases before second baseman George Zeber could retrieve it.

Then Wills, who had tagged an upper-deck homer in the fourth inning, dropped a drive to deep centre field. The ball bounced off Mickey Rivers' glove and rolled all the way to the fence as the Rangers rookie scored standing up. The two homers gave Wills nine for the season.

The win put Texas within three games of the Western leading Kansas City Royals who lost 4-2 to Baltimore Orioles while the Yankees' lead in the East was cut to two games by Boston Red Sox who edged Minnesota Twins 6-4 at Fenway Park.

Boston hit four home runs including back-to-back shots by Tommy Helms and Butch Hobson in the third inning. It was the 15th time this season Red Sox had hit consecutive homers tying the record of 15 set by Minnesota in 1964.

At Cincinnati, Driessen's home run gave the Reds a 5-5 tie and then Johnny Bench followed with his 28th home run of the season for the win.

The win kept Cincinnati within eight-and-a-half games of first-place Los Angeles Dodgers who edged visiting St. Louis Cardinals, 4-3.

AMERICAN LEAGUE

Eastern Division	W	L	Pct.	GBL
New York	76	52	.594	—
Boston	73	53	.579	2
Baltimore	72	54	.571	3
Detroit	60	67	.472	15½
Cleveland	59	69	.461	17
Milwaukee	56	76	.452	23
Toronto	45	81	.357	30
Western Division				
Kansas City	74	52	.587	—
Chicago	72	54	.571	2
Minnesota	73	57	.562	3
Texas	72	56	.562	3
California	61	64	.488	12½
Seattle	52	80	.394	25
Oakland	49	77	.389	25

Kansas City 000 010 001—2 10 2
Baltimore 000 002 20x—4 9 0
Colborn 14-13, Mingori (7) and Wathan; Flanagan 10-10, D. Martinez (9) and Skaggs.

Seattle 000 000 000— 0 4 2
Cleveland 500 030 20x—10 11 0
Galasso 0-5, Segui (1), Honeycutt (5) and Cox; Eckersly 13-10 and Kendall.

Minnesota 210 000 002—5 11 0
Boston 003 011 02x—7 9 4
D. Johnson, Scheuler 6-5 (4), T. Johnson (9) and Bulling; Lee 5-3, Willoughby (8) and Montgomery. Home Runs: Boston — Helms (1st), Hobson (28th), Montgomery (1st), Scott (31st).

Texas 130 110 400—8 13 0
New York 000 110 000—2 6 2
Blyleven 12-9 and Sundberg, Finley (9), Torrez 15-11, Clay (5), Patterson (7), Holtzman (9) and Munson, Johnson (9). Home Runs: Texas — Hargrove (17th), Willis (13th and 9th), Campaneris (5th), Harrah (20th); New York — Nettles (31st).

California 000 022 110—6 12 1
Detroit 111 001 21x—7 11 1
Hartzell, La Roche 8-6 (7) and Humphrey, Etchebarren (8), Arroyo, Wilcox (6), Hiller 6-13 (8) and May. Home Runs: Detroit — Thompson (25th), May (11th and 12th); California — Solaita (12th).

Oakland 302 110 200—9 18 0
Toronto 022 001 020—5 9 2
Medich 7-6, Lacey (6), Bair (8) and Sanguillen; Lemanczyk 10-12, Murphy (4), Vuckovich (7), Willis (8) and Ashby. Home Runs: Toronto — Rader (13th).

Milwaukee 100 300 200—6 8 3
Chicago 012 010 03x—7 10 1
Travers, Rodriguez 3-6 (6) and Moore; Barrios, LaGrow 7-2 (7) and Downing. Home Runs: Milwaukee — Moore (4th); Chicago — Johnson (16th), Lemon (18th).

NATIONAL LEAGUE

Eastern Division	W	L	Pct.	GBL
Philadelphia	78	49	.614	—
Pittsburgh	75	55	.577	4½
St. Louis	71	58	.551	8
Chicago	70	57	.551	8
Montreal	59	69	.461	19½
New York	51	77	.398	27½
Western Division				
Los Angeles	77	52	.597	—
Cincinnati	69	61	.531	8½
Houston	61	69	.469	16½
San Francisco	60	71	.458	18
San Diego	56	75	.427	22
Atlanta	47	81	.367	29½

Chicago 100 000 000— 1 3 0
San Francisco 000 200 05x— 7 12 3
Burris 11-13, P. Reuschel (8), G. Hernandez (8), Giusti (8) and Swisher; Knepper 7-7 and Hill.

Philadelphia 100 002 011—5 6 1
Cincinnati 000 014 412—6 11 0
Lonborg, McGraw 7-3 (7) and Boone, Foote (6); Soto, Sarmiento (7), Billingham 10-10 (6) and Bench. Home Runs: Philadelphia — Schmidt (32nd), Foote (3rd); Cincinnati — Morgan (20th), Driessen (16th), Bench (28th).

Montreal 000 000 000—0 3 0
Houston 011 110 00x—4 10 0
Behnsen 7-6, Atkinson (6), Kerrigan (8) and Carter; Richard 13-10 and Ferguson.

New York 000 000 220 0—4 7 1
Atlanta 002 110 000 1—5 14 0
Zachry, Apodaca (7), Siebert (9), Lockwood 3-7 (10) and Stearns; Niekro 13-16 and Correll. Home Runs: Atlanta — Burroughs (34th); New York — Milner (11th and 12th).

Pittsburgh 100 020 010— 4 8 1
San Diego 000 000 000— 0 6 1
Reuss 10-11 and Ott; Jones 5-11, Spillner (6), Tomlin (8), Fingers (9) and Tenace.

St. Louis 000 020 100— 3 6 1
Los Angeles 100 000 102— 4 9 0
Denny, Hrabosky (7), Metzger 4-2 (8), Eastwick (9), and Simmons; Hooton, Rautzhan (8), Sosa 1-2 (9) and Oates.

Caudwell scuttled

Collins, Vanderbyl share race honors

It was a great night Saturday for Bob Collins and Al Vanderbyl at Western Speedway but don't tell Jim Caudwell. He won't want to discuss it.

While Collins won his sixth feature of the Island championship series for super-stocks and 16-year-old rookie Vanderbyl captured "B"-trophy dash and second-heat honors, Caudwell saw his hopes of catching Collins in the series all but disappear due to mechanical problems.

Caudwell, second place in points standing going into the race, developed rear-end difficulties in the seventh lap of the feature and was forced to drop out, scuttling his chance to narrow the series gap.

A spectacular eight-car pileup on the third lap resulted in four entries leaving the race, as Kim Buckley spun out to start a chain reaction of collisions, none of which resulted in injury.

Vanderbyl picked up the lead in the fifth lap, holding it until the 15th, when Collins in his 1968 Cougar went in front to stay, Vanderbyl hung on to finish third, behind second-place Ray Vatcher.

The victory, before 1,544 fans, all but clinches a series victory for Collins.

"A" TROPHY DASH — 1, Jerry Ferrie; 2, Jim Caudwell; 3, Bob Collins; 4, Bill Smith.
"B" TROPHY DASH — 1, Al Vanderbyl; 2, Ron Fleet; 3, Greg Court; 4, Gary Bemister.
FIRST HEAT — 1, Dave Johnson, Nanaimo; 2, Ernie Schoor; 3, Kim Buckley; 4, Sam Staverman;
SECOND HEAT — 1, Vanderbyl; 2, Fleet; 3, Marty Grundy, Courtenay; 4, Tony Oxley.
FAST HEAT — 1, Jim Pridge, Nanaimo; 2, Ray Vatcher; 3, Ferrie; 4, Collins.
CONSOLATION RACE — 1, Neil Moore; 2, Ernie West; 3, Court; 4, Ferrie.
MAIN EVENT — 1, Collins; 2, Vatcher; 3, Vanderbyl; 4, Fleet; 5, Pridge.

Two share golf lead

FORT McMURRAY (CP) — Gar Hamilton of Toronto and Moe Norman of Gilford, Ont., shot five-under-par 65S Saturday for two-day totals of 129 after the second round of the second annual Canadian Tournament of Champions. (Earlier story page 19).

Michel Boyer of Montreal shot a sizzling seven-under 63 for a 36-hole total of 130. Also at 130 were Bill Tape of King City, Ont., who shot a 65, and Stan Homenuik of Dauphin, Man., who carded a 64.

Dan Talbot of Beloeil, Que., the first-round leader with a 62, shot a par 70 Saturday. Also at 132 was Dave Barr of Kelowna, B.C., who had rounds of 67 and 65.

John Morgan of Victoria Wakeham of Cowichan had a slipped to 74 for 139 and Bill 72 for 141.

Sport today

SOFTBALL

1 and 3 p.m. — Heywood Men's League: Continuation of final playoff series, Capital Builders vs. Castle Properties, Heywood Avenue Park.

1 and 3 p.m. — Exhibition men's doubleheader, Harvey's Sporting Goods vs. Colony Inn, Sansche Park.

1 and 6 p.m. — Stuffy McGinnis Men's League: Opening games of best-of-seven final, Seaboard Construction vs. Victoria Athletics.

CRICKET

1:30 p.m. — District Association: Second-round Knockout Cup matches, Alcos vs. Castaways, Windsor Park; Albion vs. Oak Bay, Beacon Hill Park.

FOOTBALL

2 p.m. — Big Four Junior League: Victoria Dolphins vs. North Shore Cougars, Royal Athletic Park.

SOCCER

2 p.m. — Island League: First game of home-and-away exhibition series, Duncan Village Green vs. Prospect Lake, Duncan.

MONDAY
SOFTBALL

6:30 p.m. — Stuffy McGinnis Men's League: Third game of best-of-seven final series, Seaboard Construction vs. Victoria Athletics, Central Park.

LACROSSE

8 p.m. — Western Association: Sixth game of final series Victoria Shamrocks vs. Vancouver Burrards, Memorial Arena.

Hosts trim Castaways

Castaways of Victoria dropped a 30-9 decision to New Brighton Saturday for their first loss in three starts on a European tour. Tom Gordon with a try and Alan Rees with a conversion and penalty goal accounted for the Castaway points.

Next game on the tour will be Thursday in Bridgend, South Wales and the tourists are looking forward to the break to rest injuries suffered in games to date.

SAANICH RECREATION DEPARTMENT
G.R. PEARKES Arena
3100 TILLICUM
388-6664
HOCKEY TRAINING CAMP
ALL PLAYERS WELCOME
Drills and skate.
Get in shape for the coming season. Players from all districts welcome.
REGISTRATION MON.-TUES., AUG. 29-30
Arena Office 9 a.m.-5 p.m.
4 DAY CAMP $20.00 Wed., Aug. 31-Sept. 3rd inclusive
BANTAM, age 13-14 incl. 9-11 Daily, limit 25 players
PEE WEE, age 11-12 incl. 11-1 daily, limit 25 players
PUPS, age 7-10 incl. 1-3 daily, limit 25 players 8-26
TIMES FOR OLDER BOYS AVAILABLE UPON REQUEST.

WRESTLING
Memorial ARENA
THURS. Sept. 1, 8 P.M.
THE OUTLAW vs. JOE PALARDY
4-MAN TAG TEAM
The Avenger & Mike Sharpe vs. Mr. X & Eric Froelich
Cody Shields vs. Ryan E. Morrow
Tickets on-sale at ARENA BOX OFFICE: Ring $4.00. Res. $3.50. Rush $3.00. Under 12 $2.50.

THE BIG ONE!!
CARLING
CANADA 200
Sat. September 10, 1977
SUPER STOCK
OPEN COMPETITION
Advance Tickets On Sale At
HILLSIDE SHOPPING CENTRE TICKET BOOTH
Scorpion Men's Wear, Town & Country
Qualifying and Practice Friday
Sept. 9, 7 p.m. No Charge
Qualifying and Canada 200
SAT. SEPT. 10 — 7 P.M. RACING 8:30 P.M.
ADULTS $6.00 STUDENTS & O.A.P. $4.00
CHILDREN 6-12 $2.00
WESTERN SPEEDWAY
8-28

CANADIAN JR. A FOOTBALL
Victoria DOLPHINS
vs.
North Shore COUGARS
SUNDAY, AUGUST 28—2 P.M.
ROYAL ATHLETIC PARK
Adults $2.00 Students and O.A.P. $1.00
8-26

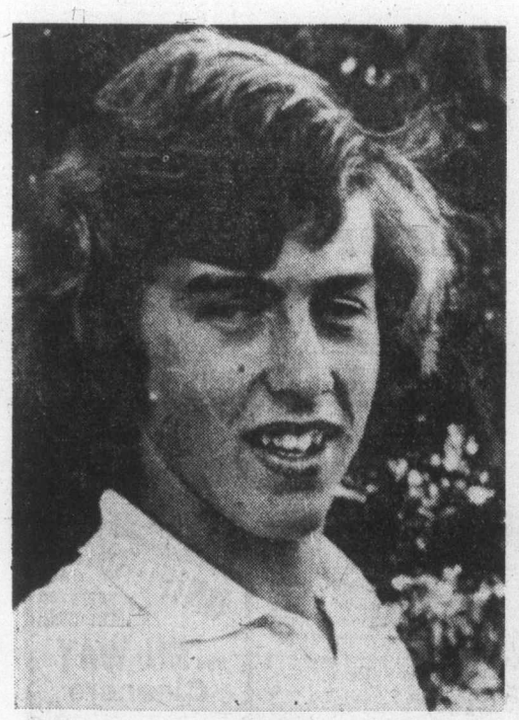

Canadian junior champ Jim Rutledge

Rival equals course record but Rutledge wins by stroke

PRINCE ALBERT (CP) — Jim Rutledge of Victoria rolled in a three-foot pressure putt on the final hole Saturday to win the Canadian Junior Men's golf championship by a single stroke.

Rutledge, 18, went into the final 18 holes of the 72-hole tournament with a six-shot lead but a brilliant closing 65 by Dan Cameron of Calgary reduced that margin to a single stroke.

Cameron finished with a 284 total, four over par, and one shot behind Rutledge who had a final round 70.

Ted Bishop of Fort Erie, Ont., one of four golfers tied for second going into the final round, shot a 72 and finished third at 291.

Rutledge started slowly on the front nine, dropping two shots to par on the first five holes as he, along with many others, struggled to adapt to the continual rain that came down most of the morning.

But the rain let up with the final threesome on the sixth hole and Rutledge settled down to birdie the ninth hole and turn in 36. He birdied 10 and 13 but then bogeyed 15 and missed a one-foot putt on the 17th for another bogey that reduced his lead to a single shot.

On the 18th, he put his chip shot about 30 feet from the pin and rolled his first putt about three feet past. But with the possibility of a playoff looming, Rutledge quickly rolled in the winning putt.

Cameron began the day with a birdie on No. 2, a double bogey on three and a birdie on four. Another birdie on seven left him four shots behind going into the final nine holes.

But he birdied 11 and 12 and then 16 and 17 to cut four more shots off par and take a strong run at the leader.

His five-under-par 65 was one shot off the Cooke Municipal Golf course record set by Stan Leonard in the 1955 Saskatchewan open.

He one-putted seven of the last nine holes, including a 35-footer for a birdie on 17.

"I have an expensive Zebra putter that sells for about $80, so I should get a lot of one-putts," said Cameron.

The two knew where they stood throughout the round as Cameron played in the threesome directly in front of Rutledge.

"I had my spies out and I knew what he was doing on every hole," said Rutledge. "I said before the round if I shot par today I would be okay but I never figured it would be that close."

Bruce Lewis of Comox and Bruce Harper of Nanaimo finished with totals of 299, Harper firing a final-round 71 and Lewis a 77.

Also tied were Scott Holroyd of Victoria and Mark Spees of Nanaimo, totalling 303 with identical final rounds of 76. Stuart Winchester of Comox carded a 75, bringing his total to 308.

The chase for the juvenile title was just as close but in that one, the chaser won the final spoils. Eric Kaufmanis of Aylmer East, Que., runner-up for the last two years, shot a final round 72 to win the title by one stroke over third-round leader Bob Hoski of Wawa, Ont., Kaufmanis finished at 296. Hoski was at 297 after shooting 74 Saturday.

Kaufmanis lost in 1975 by six shots and last year in a playoff. He trailed Hoski by a stroke going into the final round but he pulled even on six and took the lead for good with a birdie on eight.

Island juvenile Lanny Sawchuk of Victoria dropped to 80 following a 69 Friday, bringing his total to 308, while Rick Gibson, also of Victoria, carded an 85 and a 316 total.

★ ★ ★

Jim Rutledge, Victoria 73-70-70-70—283
Dan Cameron, Calgary 76-70-73-65—284
Ted Bishop, Ont. 75-72-72-72—291
Peter Hayes, Man. 69-76-74-75—294
Francis Edmonds, Ont. 73-72-76-73—294
Neil Daymond, Ont. 78-72-72-73—295
x-Eric Kaufmanis, Que. 80-71-73-72—296
Dan Kodatsky, Ont. 77-71-71-78—297
Jean-Louis Lamarre, Que. 75-71-71-77—297
x-Rob Hoski, Ont. 74-73-76-74—297
x-Tom Fautds, Ont. 80-71-75-72—298
Bruce Lewis, Comox 7973-70-77—299
Jean Laforce, Que. 75-73-75-76—299
Richard Cardinal, Que. 72-79-73-75—299
Bruce Harper, Nanaimo 79-75-74-71—299
x-Bill Hodgson, Ont. 73-79-73-76—301
Brent Keely, Alta. 75-72-74-81—302
James Duff, Que. 75-81-69-77—302
Scott Shoniker, Ont. 70-76-77-80—303
Mark Spees, Nanaimo 75-80-72-76—303
Scott Holroyd, Victoria 78-77-72-76—303

Other B.C. scores
Leonard Filek, Kamloops 231-73—304
Brian Eccleston, Vancouver 228-79—307
x-Lanny Sawchuck, Victoria 228-80—308
Stuart Winchester, Comox 233-75—308
Laurie Milligan, Vancouver 231-78—309
Andy Girling, Vancouver 223-88—311
Dean Atkinson, Penticton 234-77—311
xBrian O'Keefe, Vernon 229-82—311
x-Pat Morgan, Vernon 232-82—314
Robert Sherstobitoff, Castlegar 232-83—315
x-Rick Gibson, Victoria 231-85—316
Bill King, Jr., Vancouver Withdrew
x—Denotes juvenile

Double-bogey finish shaves Irwin's lead

PINEHURST, N.C. (AP) — Hale Irwin ran into a double bogey six on the final hole Saturday but, with a two-under-par 69, still retained a five-shot lead in the third round of the $250,000 Hall of Fame Golf Classic.

Irwin posted a 54-hole total of 196, 17 strokes below par on the No. 2 course at the Pinehurst Country Club, a famed layout stretching 7,007 yards through the Carolina sandhill country.

His three-round total, built on scores of 65, 62 and 69, matches the lowest of the season on the tour and put him in a commanding lead in the tournament he must win to gain a spot in next week's important World Series of Golf.

Irwin had his drive in the fairway on the 18th, but missed the green, stubbed his chip and was still short of the putting surface, in deep rough, in three. He got it on in four and two-putted for the double bogey.

Lon Hinkle, a non-winner alone in second place, wasn't even thinking about winning.

"I'm happy to be a couple of strokes ahead of third," he said. "A second place finish would put me in the top 60 (money-winners) and assure an exemption from qualifying for next year. That's probably more important to me than winning is to Hale."

Hinkle had a 69 and a 201 total.

Leonard Thompson was two shots further back at 203 after a 70. Lou Graham was next at 204 after a 66 and was followed by Charles Coody and Jeff Mitchell at 205. Coody shot a 70 and the rookie Mitchell closed up with a 65 that included 10 birdies, a double bogey and two bogeys.

Masters and British Open champ Tom Watson shot a 65 that put him at 207. He's a distant 11 strokes off the pace but still has a shot at sixth or better, the position he needs to become only the third man to go past $300,000 in single-season winnings.

Defending title-holder Ray Floyd had 69-209 and Arnold Palmer was 71-213.

Irwin, winner of the Atlanta Classic earlier this season and needing another title to make the World Series — probably his chief goal of the year — appeared ready to run away and hide from the field before he started having his troubles on the back nine.

He turned in 32, three under par, and owned a seven-shot lead at that time. But he drove into a fairway bunker on the 10th and made his first bogey of the tournament.

He missed the green on two of the next three holes and played them one under, putting in from off the green for birdie on the 13th.

Irwin also birdied the 16th — a relatively easy par five — from four feet, the had his troubles on the 18th.

Hale Irwin	65-62-69—196
Lon Hinkle	65-67-69—201
Leonard Thompson	64-69-70—203
Lou Graham	66-70-66—204
Jeff Mitchell	72-68-65—205
Charles Coody	67-68-70—205
Miller Barber	67-67-72—206
J. C. Snead	63-72-71—206
Jerry Pate	68-71-67—206
Booby Cole	70-68-68—206
Jack Newton	73-66-68—207
Tom Watson	70-72-65—207
Jim Simons	68-69-70—207
Al Geiberger	67-69-71—207
Gary Player	68-74-66—208
Bill Casper	74-68-66—208
Ray Floyd	68-72-69—209
Don Pooley	68-72-69—209
Rik Massengale	73-66-70—209
Fuzzy Zoeller	63-68-68—209
Phil Hancock	69-68-72—209
Tom Weiskopf	70-68-71—209
Larry Nelson	72-64-73—209
Mike Morley	66-71-70—209

Soccer Bowl on TV today

Seattle Sounders will meet the New York Cosmos today in Soccer Bowl 77 in what will be the final professional game in the legendary 22-year career of the Brazilian Pele.

The Cosmos led by superstars Pele, Giorgio Chinaylia and Franz Bechenbauer scored victories over Fort Lauderdale Strikers and Rochester Lancers to reach the North American Soccer League final while the upstart Sounders defeated Minnesota Kicks and Los Angeles Aztecs to gain their berth.

Play gets underway at 2 p.m. at the Civic Stadium in Portland and will be telecast on channel 7.

Soccer champs open with win

Victoria West opened the soccer season on a winning note Saturday.

The Vancouver Island premier division champions came up with a big second half in their first exhibition game of the year as they scored a 4-1 win over New Westminster Blues of the B.C. League at Royal Athletic Park.

The Blues held the edge in play in the first half and took a 1-0 lead on a goal at 30 minutes by captain John Connor.

The Wests didn't get untracked until midway through the second half. Steve Forslund scored on a lob to the left corner to make it 1-1 and John Maguire counted on a 20-foot blast just one minute later.

Garnet Moen made it 3-1 on a penalty shot at 84 minutes and after New West came close on a cornerkick, Forslund made it 4-1 at 89 minutes with Butch Foster and Bob Duncan assisting.

Jim de Goede started in goal for Victoria but substitute Sandy Crisp played the final 35 minutes. Frank Leay went all the way in goal for New Westminster.

Dale survives cut in Berg tournament

ST. PAUL, Minn. (AP) — Mary Horner picked up three strokes for a three-under-par 70 Saturday to tie co-leader Laura Baugh in the second day of play in the $55,000 Patty Berg golf tournament. Baugh shared the first-round lead with Kathy Ahern at 69, while Horner was tied for sixth at 72.

Horner fired four birdies to card 35s on both the front and back nines of the 6,023-yard Keller Golf Course in St. Paul. But a bogey on the 17th hole cost the Birmingham, Ala. golfer the tournament lead.

Baugh's three bogies in the last 10 holes wiped out the seven-under, two-stroke lead she achieved with an eagle on the seventh hole. She finished with a 36-37 for a par 73.

Ahern ballooned to a two-over 75 for a 36-hole total of 144. She was tied with Kathy McMullen and Jan Stephenson.

Sandra Post, formerly of Oakville, Ont., who along with Susie McAllister scored a 69 for the second round low, jumped into a tie for third with Barbara Barrow at 143.

Dale Shaw of Victoria advanced to the final round by shooting 76 for a 154 total.

OAK BAY CURLERS
All curlers who were members of any one of the many curling programs during the 1976/77 season are reminded to:
REGISTER NOW FOR THE COMING SEASON
After September 1st registration will be open and the waiting list accommodated.
If you have moved and/or have not received your 1976/77 application in the mail, please contact the Oak Bay Recreation Centre immediately.
DON'T DELAY — ACT TODAY
For further information think CURL but dial 595-SWIM
Good Curling!
OAK BAY PARKS AND RECREATION
1975 Bee Street

"The HEAT must have GOT TO HIM."
REG MIDGLEY SLASHES PRICES!!
Slashes prices on what? ON THE BEST INTERMEDIATE SIZED CAR ON THE MARKET!
1977 MATADOR • WAGONS • COUPES • SEDANS
'77 MATADOR SEDAN
SLASHED UP TO $800 OFF
Finished in midnight blue with a white vinyl top. Powered by the economical 304-V8 engine, complete with radio, tinted glass, rear defogger, custom wheel covers, and much more! List: $6630.

$5930
8-28
REG. MIDGLEY
AMC DEALER
MOTORS LTD.
736 CLOVERDALE
Dealer Licence DL 00041A
385-8756

The Original Knight
SOLUNAR TABLES
When To Fish Or Hunt

According to the Solunar Tables calculated for this area, the best times for hunting and fishing for the next 10 days will be as follows (Times shown are Pacific Daylight Times):

Minor	Major	Minor	Major
A.M.		P.M.	
TODAY			
4:50	11:25	5:20	11:50
TOMORROW			
5:35	—	6:05	12:20
TUESDAY, AUG. 30			
6:30	12:40	6:55	1:00
WEDNESDAY, AUG. 31			
7:10	1:35	7:45	2:00
THURSDAY, SEPT. 1			
8:15	2:25	8:35	2:50
FRIDAY, SEPT. 2			
9:05	3:20	9:30	3:40
SATURDAY, SEPT. 3			
9:55	4:05	10:15	4:30
SUNDAY, SEPT. 4			
10:45	4:55	11:05	5:20
MONDAY, SEPT. 5			
11:35	5:45	11:55	6:10
TUESDAY, SEPT. 6			
12:25	6:35	12:45	7:00

Major periods, lasting 1½ to 2 hours are shown in bold.
Minor periods, shorter duration, light type.

REGISTER NOW for —
LEARN TO SKATE — POWER SKATING
NOVICE HOCKEY LEAGUE
for further information
Please Dial 595-swim
oak bay parks & recreation 8-24

PRE-NAILED PACKAGE
"Custom Framing"
• GARAGES • CABINS
• CONSTRUCTION SHEDS

EXAMPLE:
12 x 20 BASIC GARAGE PACKAGE
⅜" prenailed chalet siding primed coat
Roof trusses
Cedar Gables
210 lb. shingles over aspenite roof sheathing
Cedar fascia
Side door prehung
8' 0" x 7' 0" sectional door
4' 0" x 2' 0" window
BASIC PRICE $995
AVAILABLE AT
• VICTORIA
• SOOKE
• DUNCAN
Butler
QUOTES ON PRE-FAB UNITS — "YOURS or OURS"
Butler Brothers
8-27

Ken Messerschmidt's
CAPITAL AUTO GLASS AND UPHOLSTERY LTD.
"Victoria's Largest Auto Glass and Auto Upholstery Shop"
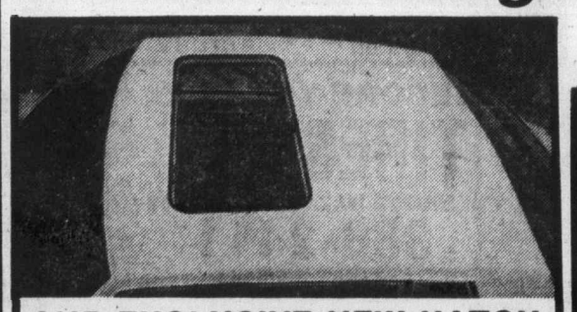
OUR EXCLUSIVE NEW HATCH
Solid stainless steel, closed, lift-up or remove with reflective glass.
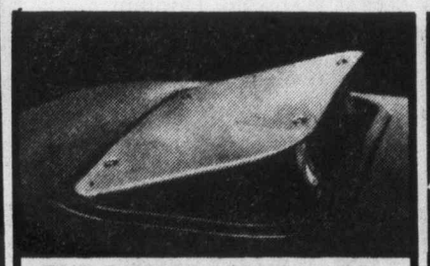
THE CUSTOM "SKY PORT"
Installed in any vehicle
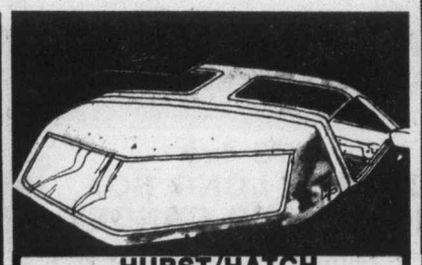
HURST/HATCH
Lift-out removable panels for convenient trunk storage.

THE EVER POPULAR
Folding slide back
EXPERT CUSTOM WORK — UNCONDITIONALLY GUARANTEED WORKMANSHIP —
WINDSHIELD REPLACEMENT
MOBILE SERVICE OR WHILE YOU WAIT
FREE PARKING
388-6481 845 YATES ST. 388-6481
DOWNTOWN LOCATION
8-28

Maverick Ted Turner rocks boat at Newport

★ ★ ★ ★ ★ ★ ★ ★ ★

'Captain Outrageous' has something to prove in America's Cup

By SKIP BAYLESS
Colonist • Los Angeles Times Service

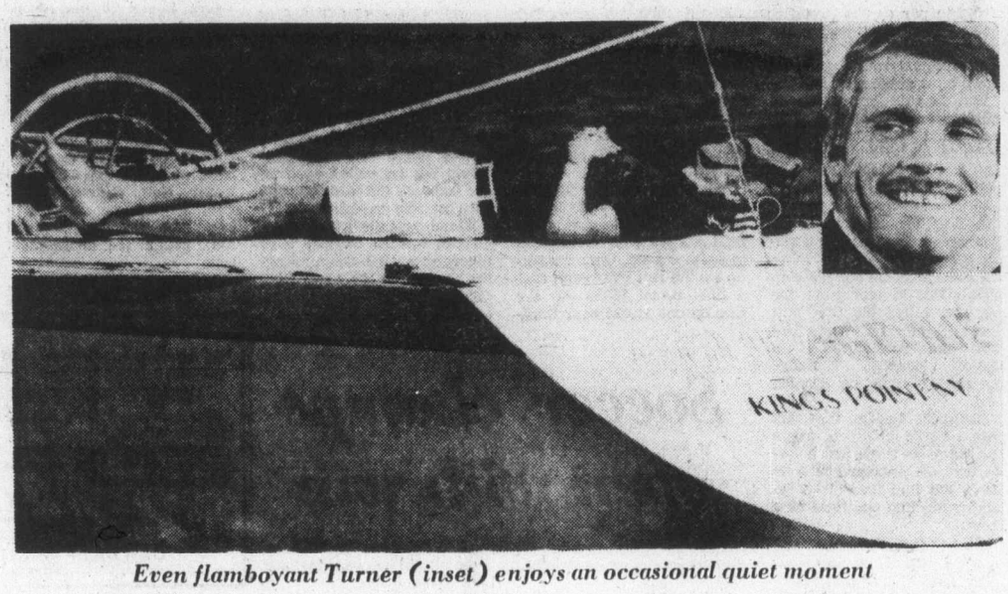

Even flamboyant Turner (inset) enjoys an occasional quiet moment

NEWPORT R.I. — He chews tobacco, wears a railroad engineer's cap at the helm and often relieves himself over the side of Courageous, the 12-metre America's Cup yacht he skippers, instead of using the makeshift head belowdecks.

Before trial races, he pep-talks his crewmen as if they were a football team, playing the theme song from "Rocky" to fire them up.

Though he could afford a chauffeured limousine, he walks the two miles back and forth to his living quarters, often singing, "Sometimes you feel like a nut, sometimes you don't."

Journalists, tourists, dock hands and sailing commoners — those who skipper small boats Sunday afternoons — gather at Bannister's Wharf each morning and afternoon to banter with the Pied Piper of Atlanta. Unlike the skippers he's been sailing against for weeks — Ted Hood of Independence and Lowell North of Enterprise — men of reserve and dignity — he always seems to have time to shake hands and gush something like, "I'm super, the boat is super, life is super."

Spouting nearly a controversial statement a day — "Turnerisms," they're called here — he had far more publicity than the other two, at least until Tuesday when North was fired after criticism of his sailing tactics.

Many in this summer haven of the East's social and yachting aristocracy, the ones who occupy the Bellevue Avenue "cottages" known as Millionaires' Row, consider his behavior gauche. Undeniably, he's strayed far from the traditions of the archetypal Cup captain, Commodore Harold S. Vanderbilt.

His name is Reginald Edward Turner III, although in these waters he's more often known as "The Mouth of the South," "Captain Outrageous" or "Terrible Ted."

Turner T-shirts

The ordinary folk here love him. He entered and won an all-comers dinghy race just before the trials began last week. T-shirts are in the making with a picture of him holding the American flag aboard Courageous. Those aboard small boats in Newport Harbor blow horns, have banners and cheer when he returns victorious from the Cup course eight miles out.

"The townspeople have really gone crazy over us," says Dick Sadler, a winch-grinder in Turner's crew. "It's Ted Turner the underdog versus the Establishment. People who never really gave a hoot about the America's Cup trials are paying attention. They don't know what he's going to do next."

For some unknown reason, Turner — internationally-known yachtsman, maverick owner of Atlanta's pro baseball and basketball franchises, 38-year-old teen-ager — never seems quite happy unless he is making hurricane-sized waves.

He was suspended from nearby Brown University in Providence for, he says, having a girl in his room. During the last Cup trials in 1974, syndicate officials replaced him as skipper of the Mariner (which eventually was the first eliminated) after he and designer Britton Chance exchanged insults which later resulted in a fistfight. Earlier this year, baseball commissioner Bowie Kuhn suspended him for "tampering" with free-agent Gary Matthews. Turner's mouth has always seemed to work independently of his brain.

'Ahead of my time'

And now he has returned to Newport to redeem himself, to prove to the world he's no "candyass." Skippering Courageous, the '74 Cup winner, he has been beating Enterprise and Independence consistently for the right to defend against a foreign challenger in September in yachting's most prestigious series.

Turner resents reports asking if he enjoys being considered "controversial" or "crazy" — especially when members of the New York Yacht Club selection committee, which chooses the defender, are within earshot.

"Hey, wait a second," he says in his money-dipped Georgia Drawl.

"Have I been wrong in the things I've said or done, or just ahead of my time? Now they've changed the rules at Brown about having girls in your room. And the people in Atlanta think Bowie Kuhn was wrong, not me. Hey, it's like the TV commercial says, you can't make mayonnaise without breaking a few eggs."

The selection committee is hoping Turner doesn't break any between now and the end of the trials in September. The seven members have the right to choose the boat and the skipper regardless of won-loss records.

Made his fortune

Publicly, committeemen only say that they will pick the boat which will best represent America. But scuttlebutt has it that before the trials began, the committee required Turner's presence at a clandestine meeting aboard its yacht Elan. That night they supposedly laid down the laws about Turner's off-the-water behavior. They don't want their hallowed sport disgraced by a brash Southerner who made most of his money instead of inheriting it. Turner was refused membership in the New York Yacht Club the first time he applied, then was accepted in '73 (Cup skippers must belong).

So far Turner, who says he's trying to maintain a waterline profile, reportedly has broken just one egg. While at a cocktail party at Bailey's Beach, an ultra-exclusive club which wouldn't admit the President, witnesses say he had a few martinis too many and made some remarks offensive to a committeeman's wife. Appropriate apologies, they say, were later made.

"My mouth has been my best friend and my worst enemy," Turner says almost apologetically. "I don't try to offend anybody. I try to be good. I don't know, people ask me questions and I give them answers."

Rooting for Turner

Turner, who has a notoriously short fuse, bristles when asked if his "flamboyance" might negatively influence the committee.

"I don't think that's true at all," he says. "I think that's sensationalism. I haven't done anything since I've been here but concentrate on sailing."

But Dick Sadler says the skipper and his mates are indeed worried about the committee's subjective considerations.

"We realize what a big part politics might play," Sadler says.

"The new boat (Enterprise) and all the money they've put into it versus the old (Courageous) and Ted's image. Ted has taken this more seriously than anything in his life. He's not bambling, because he realizes what's at stake. We feel like we're the underdogs, the amateurs, and the only way we can fight the politics is to win, which we're doing."

But some say there is more and more "new" money in the New York Yacht Club — first-generation rich who made instead of inheriting wealth — and that several members of the committee fall into this category. Those selectors — like the commoners who gather outside the Bannister's Wharf gate — may quietly be rooting for Turner.

Like giant toybox

So before it's over, Turner may have vanquished every enemy save one — himself. "It looks so good for him," one long-time Cup observer says. "But I'm afraid he's yet to conquer all of himself, and that may do him in in the end."

Within minutes, Turner can be gleeful and gloomy, silly and serious, funny and furious. For a reporter, he can be the best and worst of interviews, depending on his mood at that second. For Turner, life seems to be a giant toybox, and when he tires on playing with one, he'll move to another without warning. He doesn't like to sit still long, and he doesn't like rules.

At 6-3, he usually stands out in a crowd. His resonant voice can usually be heard from one end of the wharf to the other. He's usually at his poetry-spouting best in a group; he can suddenly grow shy and pensive one-on-one.

Modern-day Rhett

He has straight gray hair combed down over his ears, roving sea-blue eyes, longish pointed nose, gapped front teeth, a distinctive dimple in his prominent chip and thin Rhett Butler-style moustache.

In fact, Turner sees himself as a modern Rhett Butler, a dashing, cavalier man-about-Atlanta (his initials are RET and the call letters of his Charlotte TV station are WRET). He often fantasizes that he's a movie or baseball star. On a moment's notice, he may take off on a flight of fancy.

All of which can be rather unsettling for his wife of 22 years and five children (the first two by a previous marriage) — Jennie, Beauregard, Rhett, Teddy and Laura Lee.

"I've thought about it a lot," says Janie Turner, a Birmingham, Ala., belle with streaked blonde hair pulled back into a bun, "and I've decided that it would be dull being married to someone who was predictable. Life is more exciting and interesting with someone who is the rogue type."

She has learned that her husband, whom she says is a good family man, eventually will return to an even keel if she just lets him have his tranquilizer — the sea.

Turner's sailing skills were first developed on the Savannah River by a family servant named Jimmy Brown (who now takes care of Turner's children). Never much of a ballplayer — he still moves with knock-kneed uncertainty of the nonathlete — Turner turned to water competition, in which he consistently came in second, instead of last. His father, a Naval officer in World War II, encouraged him.

Love at first sight

"For me, the sea was love at first sight," Turner says. "We've conquered the land, built houses on it with air conditioning and heating. But the sea never changes. I love being out there. It's romance. It's Da Gama, John Paul Jones. . . ."

While at Brown, Turner excelled in Naval history, debate and intercollegiate dinghy sailing. He served in the Coast Guard reserve for eight years. When he was 24, he received an unexpected initiation into business when his father committed suicide after achieving his goal — making $1 million.

"We were very close," Turner says, looking away from his interviewer, "I was a lot like him, although he was a lot wilder and more outspoken. He had a lot of big ideas, but never hit the big time. His death drove me for a long time. I think he'd be proud of me."

Fast decisions

Making quick decisions without really pausing to ponder, Turner eventually built his father's outdoor advertising business into one of the largest in the country. Gambling all the way, he bought two cable-TV stations, a couple of radio stations and the two sports franchises.

He first attracted national attention when he bought the Braves' the losingest team in baseball, almost two years ago. He staged motorized bathrub races, giveaways and spaghetti feeds to boost attendance. He put on an elaborate and illegal — cocktail party to woo San Francisco free-agent Gary Matthews. He once donned a uniform and took over as manager. He was finally suspended, leading to a much-publicized feud and court suit against commissioner Kuhn.

Still, the stubborn Turner isn't about to let Kuhn keep him from watching his club every night. He had a $35,000 concave satellite antenna hauled here from Atlanta and he set it up on the lawn outside the three-story Tudor style Salve Regina College mansion-dormitory where he and his crew stay. Every night, he says, he cries himself to sleep watching his Braves lose.

But no matter how much money he's sunk into the Braves and NBA Hawks — he says he owes $18 million on them — he's always had plenty to buy boats, many of which he'd just lost a race to. Of the 30-odd he's owned, the more notable have been American Eagle, Lightning, Bolero, Vamp and Tenacious. He has pursued yachting success with an Ahab-like monomania, and he's a consistent winner.

He has won the World Ocean Racing championship twice, the Southern Ocean Racing championship, the 5.5-metres world championship, the one-ton national championship twice, the Gold Cup championship, the North American Flying Dutchman championship, the Transatlantic race, the Fastnet race, the Sydney-to-Hobart race (the only American ever to do so) and dozens of class titles. He probably has more experience sailing 12-metres than anyone in the world.

save money on staff uniforms . . with
Unitog UNIFORMS
CALL 382-4266 AND RENT THEM!
from NU-WAY Cleaners
Avoid the Capital outlay of purchasing uniforms
No cleaning or repair bills, only a small weekly charge
The right size for every employee even as staff changes
420 WILLIAM ST. 4-2
Your Unitog Rep — Nu-Way Cleaners

SHUJAX WORKING STILTS
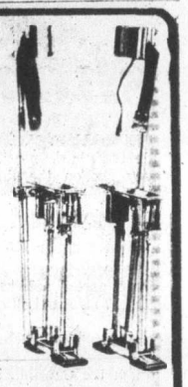
Adjustable every inch from 18" to 28" $98.45
STRAP ON ADAPTORS $18.40
ELEVATOR STEADY STILTS Adjustable from 6" to 26" $76.23
See these and hundreds of other items for the construction trades in our large upstairs showroom.
OLD COUNTRY SUPPLY
UPSTAIRS 2920 Bridge St.
386-1378 8-27

ENSIGN SERVICE SALE

For Safety and Comfort
SHOCK ABSORBERS
Lifetime Guarantee Original Owner
9.95 each

Cooling System POWER FLUSH
Cleans out your complete cooling system.
Includes installation of the following chemicals:
- Rad Stop Leak
- Flushing Compound
- Conditioner
- 5 Qts. Coolant

39.95 1 Yr. Gurantee on parts installed at time of repair
Regular 49.95

WHILE-YOU-WAIT SERVICE
TRANSMISSION TUNE-UP
- Replace filter
- Replace gasket
- Replace trans. fluid
- Adj. bands and inspect
- Adj. throttle linkage
- Adj. gear shift
- Check gear shift pattern

$44.95 (PARTS AND LABOR INCL.) ALL MAKES—MOST NORTH AMERICAN CARS

6 Cyl. Engine TUNE-UP $39.95
Includes:
- Plugs, condenser, fuel filter, points.
- Check choke operation
- Set carb to specs
- Service air cleaner
- Service battery
- Adjust drive belts
- Set engine to specs on electronic scope

• Chrysler • G.M. • Ford • AMC
4 CYL. 32.95 8 CYL. 42.95

BEFORE YOU BUY TIRES CHECK OUR PRICES
FULL ROAD HAZARD WARRANTY
386-2411
For an appointment
Any additional parts or service will be quoted before work is started.
autopac
8-28

MAJOR CREDIT CARDS ACCEPTED

ENSIGN SERVICE CENTRE
CHRYSLER PLYMOUTH LTD.
COOK and VIEW

SANDBLASTING
ONLY MINUTES TO BLOW RUST AND PAINT OFF:
- AUTOMOTIVE BODIES, FRAMES AND ACCESSORIES
- TRAILERS (BOAT AND UTILITY)
- TOOLS
- BIKE FRAMES, FENDERS AND TANKS
- ALL SIZES OF METAL OBJECTS

$14 PER HOUR (YOU DO IT) OR $20 PER HOUR (WE DO IT)
NO MINIMUM CHARGE
OPEN AIR AND COVERED FACILITIES AVAILABLE
MORTIMER'S MONUMENTAL WORKS (1977) LTD.
709 KINGS ROAD AT DOUGLAS ST.
(NEAR VICTORIA PRESS)
383-6421
OPEN MON. TO FRI. — 8 A.M. TO 5 P.M.
SATURDAY — 9:30 A.M. TO 5 P.M.
(phone ahead) 8-26

The Happyface Place®
We're in business to make you smile

1976 4x4
DATSUN LONG BOX PICKUP AND CANOPY
4-wheel drive, mirrors, heavy duty bumper, custom wheel and tires, low mileage. Factory Warranty.
BCAA INSPECTED
$5895
McCALLUM MOTORS
CORNER YATES and COOK 382-6122
(D.L. D0085A)

Top Canadian pros here next weekend

Dave Barr of Kelowna and Dan Halldorson of Brandon are among 28 professionals who have submitted entries for the annual CFAX-Metro Toyota Open Golf Tournament.

The 36-hole pro-am tournament is scheduled for Sept. 3-4 at Cedar Hill Golf Club and offers $4,000 in prizes for amateurs and a $4,000 purse for the pros. First prize is $800.

Barr was the leading money winner on the Canadian tour this year, winning the B.C., Alberta and Quebec Opens and $16,342 while Halldorson won the Manitoba and Saskatchewan Opens.

Defending champion Bill Wakeham of Cowichan is also in the field while other notables are Victorians Cec Ferguson and John Morgan, Gar Hamilton of Toronto and Bob Panasiuk of Windsor.

Ferguson, who has won nearly $25,000 in a year on the pro trail, and Hamilton lost to Halldorson in a playoff for the Saskatchewan Open title.

Hamilton shot a 64 Friday to share second place with Moe Norman of Gilford, Ont. following the first round of the Tar Sands Tournament at Fort McMurray, Alta.

Dan Talbot of Beloeil, Que. leads with 62 while Bill Tape of Kettleby, Ont., and Morgan are tied for third place with 65s. Bill Wright Jr. of Edmonton and Stan Homeniuk of Dauphin, Man., are tied at 66 while grouped at 67 are Michel Boyer of Montreal, Barr and Ken Trowbridge of Toronto.

Boyer shot 127 to win the 36-hole Tar Sands pro-am, which ended Thursday, while Hamilton finished second with 129.

Panasiuk finished third with 130 and Barr and Morgan finished tied with Halldorson at 131.

Wakcham finished 10th with 135.

Entries for the Open had reached 191 by Friday afternoon and a spokesman said entries will close at 4 p.m. Monday.

Newest Whaler

HARTFORD (AP) — Andre Peloffy, the American Hockey League's leading scorer last season, has signed a contract with the World Hockey Association New England Whalers. Terms were not disclosed.

Ina deLure

U.S. wins Walker Cup golf

SOUTHAMPTON, N.Y. (AP) — Lindy Miller's 50-foot putt led to a 1-up victory over Steve Martin of Britain, allowing the United States to win its third consecutive Walker Cup competition Saturday, 16-8 over the British.

Miller, last year's Big Eight Conference champion from Fort Worth, Tex., went into the final hole of the match even with his opponent. The American, who enters his senior year at Oklahoma State next month, used a No. 6 iron for a 160-foot second shot, but he landed 50 feet from the cup.

He sank the putt for the birdie on the par-four, 426-yard hole at the Shinnecock Hills Country Club.

Gary Hallberg, a 19-year old sophomore at Wake Forest University and the youngest player in the tourney, applied the clincher with a 4-and-3 win over Peter McEvoy, the British amateur champion.

The host squad, captained by Lewis Oehmig of Lookout Mountain, Tenn., entered Saturday's action with a 9-3 lead.

Rain hurts Aussies cricket bid

LONDON (Reuter) — Rain defied the Australian cricketers' bid to capitalize on a low England first-innings score when play on the third day of the fifth and final test was restricted to 73 minutes Saturday.

To add to the touring side's problems, they lost the wicket of Craig Serjeant in retrieving only 11 of England's 214 before rain halted play in mid-afternoon.

Thus, the Australian's, fighting for their first win in this series, lost the dominant position they secured Friday with a superb display of bowling. At that stage, England was 181 for nine, but time is now against the touring team.

Bob Willis, England's last batsman and opening bowler, was the thorn in Australia's side Saturday. First, he and Mike Hendrick added 33 runs in 45 minutes before Jeff Thomson bowled Hendrick for 15. Willis had scored 24.

Andretti on pole after record run

ZANDVOORT, Netherlands (AP) — Mario Andretti of the United States won the pole position Saturday for today's Dutch Grand Prix Formula 1 auto race by driving his JPS-Lotus to its second lap record in two days.

The 37-year-old American covered the twisting circuit at just over 120 miles an hour, clocking a lap time of one minute 18.65 seconds to clip two tenths of a second off the mark he set Friday.

Victoria rowers share in bronze-medal finish

AMSTERDAM (AP) — East Germany made a clean sweep of the women's finals in the world rowing championships Saturday, winning and setting records in all six events, while Canadians claimed two bronze medals.

The East German girls finished at least a length ahead of their nearest rivals in each of the six races and even bettered their performance at the Olympics last year, when they won four gold medals and two silvers.

East Germany was expected to make a similar sweep of the mens heavyweight finals Sunday as the nine-day championships drew to a close.

In the eight-oared event, the blue-ribbon race of the day, the East German women covered the 1,000-metre course in three minutes 0.23 seconds, three seconds better than the course record they set in a qualifying heat earlier in the week.

The Soviet Union finished second while the Canadian eight, which included Victorians Ina deLure and Kelly Jacklin took third place to give Canada its second bronze medal of the day.

Earlier, the Canadian coxless pair of Susan Antoft from Halifax, and Elizabeth Craig of Brockville, Ont. finished third for the first medal ever won by Canadian women in world class rowing competition.

The only other medal won by a Western team Saturday was a third place scored by the U.S. in the double sculls when Elizabeth Hills and Lisa Hansen captured the bronze.

The major disappointment of the day for the West was the fifth place finish of 24-year-old Joan Lind of the United States in the single sculls. Miss Lind, runner-up in the Montreal Olympics last year, got off to a slow start and fell behind her old adversary, East Germany's Christine Scheiblich. Scheiblich took the race in 3:34.31, nearly four seconds better than the Bosbaan course mark.

Canadian crews finishing out of the medals in Saturday's finals included the women's coxed four and double sculls and the men's lightweight single sculls and eights.

Cheryl Howard of Vancouver and Bev Cameron of Ottawa finished fourth in the double sculls. The coxed four of Gail Cort, Kathy Lichty and Andrea Schreiner of St. Catharines, Monica Draeger weight eight wound up sixth. of Niagra Falls, and cox Leslie Anderson of St. Catharines also posted a fourth-place finish.

Brian Thorne of St. Catharines finished fifth in the men's lightweight single sculls and the Canadian lightweight eight wound up sixth.

HURRY! HURRY!
Only 3 More Days of our 2nd annual INVOICE SALE
ALL NEW CARS INVOICE PRICED FOR YOUR CONVENIENCE
Buy now as the '78 prices will be higher.
8-27
VICTORIA DODGE CHRYSLER
Dealer Licence No. D00867A
819 YATES ST. 384-8174

Roofing?
Seamless Aluminum Gutters
Capital City Roofing
Guaranteed custom work—free estimates.
1920 OAK BAY AVE. 598-4441
GUTTERS • INSULATION • DOWNSPOUTS •
"WE DO A COMPLETE JOB"
7-16

COME TO SALMON COUNTRY
BUZZ BOMB DERBY
AUG. 20-SEPT. 11
PEDDER BAY MARINA
Metchosin—off Rocky Point Rd. 478-1771

OK TIRE STORE
3030 NANAIMO ST. 386-3156
WHEEL-TO-WHEEL SECURITY
TIRES BRAKES IDLER ARMS SPRINGS BUSHINGS SHOCKS TIE ROD ENDS BALL JOINTS
ALIGNMENT SPECIAL $9.95
TORSION BARS AND PARTS EXTRA
MONDAY-SATURDAY 8:00-5:00
FRI. 8:00-5:30
SAT. 8:00-5:00
MOST AMERICAN CARS
WE DO IMPORTS TOO
BY APPOINTMENT
CHARGEX
BUY NOW!
FREE BRAKE INSPECTION
'IF YOU CAN'T STOP—DON'T START!"
7-19

NEW PUPIL REGISTRATION
in
GREATER VICTORIA SCHOOLS
(District 61)

IF your child is new to the School District this summer, or has changed neighborhoods since June 30, enroll at the nearest appropriate school at these times:

Elementary Schools
(Kindergarten through Grade 7)
Aug. 31 and Sept. 1, between 9:00 a.m. and 12:00 noon

Junior and Senior Secondary Schools

Arbutus (Gr. 8-10) 2306 Edgelow St., 477-1878
Sept. 1, 2: 10:00 a.m. to 3:00 p.m.
Cedar Hill (Gr. 8-10) 3910 Cedar Hill Rd., 477-6945
Aug. 29: 8:30 a.m. to 5:00 p.m.
Central (Gr. 8-10) 1280 Fort St., 386-3591
Aug. 29, 30, 31: 9:00 a.m. to 12:00; 1:00 p.m. to 2:00 p.m.
Colquitz (Gr. 8-10) 320 Brunswick Pl., 479-1678
Aug. 29: 8:30 a.m. to 6:00 p.m.
Dean Heights (Gr. 8-10) 3020 Richmond Rd., 592-0712
Aug. 31, Sept. 1, 2: 9:00 a.m. to 3:00 p.m.
Esquimalt (Gr. 10-12) 847 Colville Rd., 382-9226
Aug. 29, 30, 31: 9:00 a.m. to 12:00 noon
Harbour View (Gr. 7-9) 637 Head St., 385-9735
Aug. 29 to Sept. 1: 10:00 a.m. to 2:00 p.m.
Lambrick Park (Gr. 8-12) 4139 Torquay Dr., 477-0181
Aug. 24, 25, 26: 10:00 a.m. to 12:00 noon
Lansdowne (Gr. 8-10) 1765 Lansdowne Rd., 598-3336
Aug. 29, 30: 9:00 a.m. to 4:00 p.m.
Mt. Douglas (Gr. 10-12) 3970 Gordon Head Rd., 477-6977
Aug. 29, 30: 10:00 a.m. to 12:00; 1:00 p.m. to 3:00 p.m.
Oak Bay Sr. (Gr. 10-12) 2151 Cranmore Rd., 598-3361
Aug. 29, 30, 31: 9:00 a.m. to 12:00; 1:00 p.m. to 3:00 p.m.
Oak Bay Jr. (Gr. 8-10) 2101 Cadboro Bay Rd., 592-1205
Aug. 29: 8:30 a.m. to 12:00; 1:00 p.m. to 5:00 p.m.
Reynolds (Gr. 8-12) 3963 Borden St., 479-1696
Aug. 31, Sept. 1: 9:00 a.m. to 12:00; 1:00 p.m. to 3:00 p.m.
Shoreline (Gr. 8-10) 2750 Shoreline Dr., 386-8367
Aug. 29 to Sept. 2: 9:00 a.m. to 3:00 p.m.
S. J. Willis (Gr. 8-10) 923 Topaz Ave., 382-2171
Aug. 29, 30: 9:00 a.m. to 11:30; 1:00 p.m. to 3:00 p.m.
Spectrum (Gr. 10-12) 957 W. Burnside Rd., 479-8271
Aug. 30, 31, Sept. 1: 9:00 a.m. to 12:00 noon
Victoria (Gr. 10-12) 1260 Grant St., 388-5456
Aug. 29, 30, 31: 10:00 a.m. to 12:00; 1:00 p.m. to 3:00 p.m.

If in doubt which school to attend, contact the Greater Victoria School Board offices at 592-1211.
Classes begin Tuesday, Sept. 6th. Watch for details in this newspaper on the Labor Day weekend.
8-20

WHY NOT!
OWN A NEW HOME FOR $56,900
• 2 or 3 Bedrooms
• Choice of plans
• All electric
• Some treed lots
• Heatilator fireplaces
• Excellent financing
8-23
ALAN R. WILLIS
479-7138 595-8858
Seaboard Properties Ltd.

Winter Activities At the Racquet Club
Did You Know That The Racquet Club offers
WINTER MEMBERSHIPS
ONE TIME ENTRANCE FEE—$150
THEN USE THE CONVENIENT MONTHLY
BUDGET PLAN

	YEARLY ACTIVE	WINTER ACTIVE
FAMILY WITH CHILDREN	43.50	33.50
COUPLE	38.00	29.50
SINGLE ADULT WITH CHILDREN	38.00	29.50
SINGLE ADULT	30.50	24.00

SPECIAL FOR SENIORS
(Over 60 Years of Age)
50% REDUCTIONS IN MONTHLY DUES
For More Information Call
Mr. Edd Moyes at 477-1801
or Visit 3964 Gordon Head Road
Racquet Club of Victoria

Of course!
The Racquet Club offers exceptional facilities for all those favorite winter activities that help keep your fitness and fun programme on the go all year long.
• Curling
• Figure Skating and Hockey
• Badminton
• Squash
• General Skating
• Exercise Room and Sauna
CURLING REGISTRATION RIGHT NOW!

Athletics, Seaboard split series openers

Victoria Athletics and Seaboard Construction split a doubleheader Saturday as the opening games in the Stuffy McGinnis Men's softball league final got underway at Central Park.

The Athletics, second-place finishers in league play, exploded for six runs in the top of the eighth inning to break a 1-1 tie and defeat the third-place finishers 7-2 in the opener while Brian Grexton's two-run homer in the third frame provided all the runs Seaboard needed to win the second contest 3-1.

Ray Beveridge recorded the pitching victory in the first game for the Athletics while Seaboard's Barry Wilken picked up the decision in the other contest.

Play in the best-of-seven series resumes today at 4 p.m. and continues at 6 p.m. at Central Park.

Bowling roundup

Carol's title win caps big season

By REG REYNOLDS

Carol McGregor's victory in the Canadian championships provided the crowning achievement for what has been one of the Vancouver Isalnd Lawn Bowling Association's most successful seasons.

Blessed with excellent weather most of the summer, the Association enjoyed vigorous inter-club competition, the rebirth of the men's triples league, increased memberships and, thanks to Carol, its first national championship.

Introduced to lawn bowling by husband Jim Jr. and father-in-law Jim Sr., the attractive Mrs. McGregor has been one of the top competitors on the Island since taking up the sport at Victoria West four years ago.

She went undefeated to win the Island and B.C. singles titles this year and showed she could handle setbacks and pressure in the Canadian tournament last week at Edmonton. Carol lost her first match but bounced back to finish 5-2 in round-robin play and she captured the gold metal with a 15-7 sudden-death playoff win over Tina Reimer of Alberta.

Carol said the new Coronation Greens at Edmonton, built for next year's Commonwealth Games, were "pretty nice" but she said the weather was miserable through most of the three-day competition.

Carol, who is only 24, said she was surprised at the number of young bowlers in the national tournament. "Brendsa Finlayson of Ontario was only 21 and the girls from Prince Edward Island were their 20s," said Mrs. McGregor.

The McGregor menfolk had a good year as well, with Jim Jr. making it to the B.C. tournament in the pairs and rinks with Jim Sr. as skip, and in the singles.

He lost to Tom Jarvis of Vancouver South in the B.C. singles final and Jarvis went on to capture the national title.

GREEN PIECES—Burnside bowlers **Jessie Kinneard, Marie Sage** and **Flora Martin** brought further recognition to Victoria as they capped a fine season with a bronze medal in the Canadian triples . . . **Jack McMillan** reports that the bringing back of the men's triples league proved a tremendous success and the league will be continued next year. McMillan says a windup banquet is planned . . . Victoria won the league with 34 points followed by Gordon Head 24, Burnside and Lake Hill 23 each, Vic West 22 and Oak Bay 20 . . . In Saturday's final matches: Ernie Hodkinson (V) 19, Rollie Mercer (B) 14; Gordon Terry (V) 18, Jack McMillan (B) 12; Andy Stott (VW) 17. Hugh Harding (GH) 13; Dave Breedon (GH) 19, Ed Brown (VW) 12; Paul Linders (LH) 17, Ben Lyon (OB) 6; Ed Fraser (LH) 17, Hugh Robertson (OB) 9 . . . The Gordon Head Tournament is Sept 6-10 while the novice singles are Sept. 10 at Vic West and Sept. 17 at Burnside and the women's half-day tournament is Sept. 14 at Oak Bay.

ALLEY NOTES — Bowling season is almost upon us and the 1977 season at Mayfair Lanes offers a new tenpin league for seniors. Peggy Parsons has organized and is secretary of the league which is for bowlers 55 and over. Each team will consist of four bowlers and there must be at least one man and one woman on each team. The league opens Sept. 9 at 1 p.m. at Mayfair and anyone interested in joining can sign up at Mayfair.

James Bay trims hosts

BRAMPTON — B.C. champion James Bay Athletic Association defeated Ontario champion Brampton Harlequins, 20-12, in an exhibition rugby match Saturday.

Ed Polson, Doug Archibald and Mick Eckardt scored tries for James Bay which held a wide edge in play and led 20-0 midway through the second half.

Murray Allan kicked a convert and drop goal for James Bay and Paul Molholm kicked a penalty goal.

James Bay plays a second division match at Sarnia Wednesday and then moves on to the Borders Tournament at Windsor.

DASHING, DYNAMIC and DARNED GOOD VALUE!

TRIUMPH SPITFIRE

Only $5485

Move out and split the wind in this sleek, sporty performer... discover what fun driving's all about!

PLIMLEY
ESTABLISHED 1893
1010 YATES 382-8121
8-19

SHOPPERS DRUG MART
3104 Shelbourne St., Victoria, B.C. — 595-5111

MONDAY, AUGUST 29
Hillside Store Only

1.49 DAY!

JOHNSON'S BABY SHAMPOO 1.49
350 ML. BOTTLE
8-27

Monday, Aug. 29th ... IS 1.49 DAY
Limited Quantities

Dozens of timely items at one low price . . . for you . . . your family and your home . . . The Day, Monday, Aug. 29th . . . The Place, Zellers . . . While Quantities Last

Housewares

Fire King Glass Mugs — Assorted patterns and colours. Reg. 48¢. SPECIAL ..... 5 / 1.49
Windex Aerosol — 15-oz. tin. Reg. 88¢. SPECIAL ..... 2 / 1.49
Jets Soap Pads — Bags of 15. Reg. 88¢. SPECIAL ..... 2 / 1.49
Draino Liquid — 32-oz. bottle. Reg. 97¢. SPECIAL ..... 2 / 1.49
Pledge Furniture Polish — 12-oz. lemon or reg. Reg. 2.18. SPECIAL 1.49
Lysol Spray — Deodorizer/disinfectant. 13-oz. tin. Reg. 1.77. SPECIAL 1.49
Electro Sol — For automatic dishwashers. 33-oz. box. Reg. 1.17. SPECIAL ..... 2 / 1.49
Cut Glass Creamer and Sugar Bowl — Pinwheel design. Reg. 97¢ ea. SPECIAL ..... 2 / 1.49
Matching Butter Dish — Reg. 97¢. SPECIAL ..... 2 / 1.49
Cut Glass Fruit Nappies — Pinwheel design. Reg. 37¢. SPECIAL ..... 6 / 1.49
Matching Serving Bowl — Reg. 1.27. SPECIAL ..... 2 / 1.49
Onion Soup Bowl with Saucer — Gold or brown. Reg. 1.57. SPECIAL 1.49
Aluminum Bakeware — Square or round cake pan, cookie sheet, loaf pan. Reg. 1.29. SPECIAL ..... 2 / 1.49
Basket Style Coffee Filters — For most automatic coffee makers. Reg. 1.07. SPECIAL ..... 2 / 1.49
Laundry Baskets — Assorted colours. Reg. 1.77. SPECIAL 1.49
Dish Rack and Drainer Set — Reg. 2.37. SPECIAL 1.49
Plastic Decanter — 4-litre capacity. Reg. 1.97. SPECIAL 1.49
12-Qt. Bucket — Reg. 2.17. SPECIAL 1.49
Asbestos Burner Pad — Reg. 1.07. SPECIAL ..... 2 / 1.49
Rolling Pins — Reg. 2.17. SPECIAL 1.49
Open Stock Cutlery — Assorted spoons, forks, etc. Reg. 29¢. SPECIAL ..... 6 / 1.49
Garbage Bags — Heavy duty. Reg. 89¢. SPECIAL ..... 3 / 1.49
Duster — Puff duster for easy home dusting. Reg. 1.99. SPECIAL 1.49
Serving Tray — Round in assorted patterns. Reg. 2.57. SPECIAL 1.49

SKILLET SPECIAL
SUPER BURGER
¼ lb. patty, slice of cheese, on a 5-inch sesame seed bun, with onions, tomatoes, coleslaw, lettuce, condiment sauce, pickle and parsley . . 1.49

Hardware

Propane Cylinders — SPECIAL 1.49
Swing Paint — Quarts. Reg. 2.00. SPECIAL 1.49
Ashflash Flashlight — with batteries. SPECIAL 1.49
Furniture Rollouts — SPECIAL ..... ea. 1.49
Super Glue. — SPECIAL 1.49
Paint Roller and Tray Set — SPECIAL 1.49
Assortment of Hand Tools — SPECIAL ..... 2 / 1.49
Porch and Bug Lights — SPECIAL ..... 2 / 1.49
Super White Epoxy Enamel — SPECIAL 1.49

Bed and Bath

Gingham Check Tea Towels — 100% cotton. Reg. 2/78¢. SPECIAL ..... 4 / 1.49
Assorted Dish Cloths — 100% cotton. Reg. 4/99¢. SPECIAL ..... 10 / 1.49
Face Cloths — Assorted designs. 100% cotton. Reg. 4/99¢. SPECIAL ..... 10 / 1.49
Assorted Bath Towels — 100% cotton. Reg. 1.74. SPECIAL 1.49
Oven Mitts — Reg. 2.17. 100% cotton. SPECIAL 1.49
Plastic Tablecloth — Wipe clean. Reg. 77¢. 54x72. SPECIAL ..... 2 / 1.49

Automotive

Brake Fluid — SPECIAL 1.49
Zellers Oil Filters — Fits most American cars. SPECIAL 1.49
Zip Wax Car Wash — Reg. 1.79. SPECIAL 1.49
Headlights — Low beam and high beam for 4 headlight cars. SPECIAL 1.49

Pet and Gardens

Assorted Ferns — Good selection. SPECIAL 1.49
Hartz Mtn. Flea Tags — Dog and Cat. SPECIAL 1.49
Cedar Shavings — For hamsters and small animals. SPECIAL 1.49
Kitty Litter — 10-lb. bag. SPECIAL 1.49
Potting Soil — SPECIAL 1.49

Health and Beauty

Faberge — Aphrodisia for Men and Woodue for Men — 2 fl. oz. Reg. 77¢. SPECIAL ..... 3 / 1.49
English Leather — All purpose lotion. 1 fl. oz. Reg. 1.97. SPECIAL ..... 2 / 1.49
Zellers Anti-Perspirant Deodorant Spray — 8 fl. oz. Reg. 1.27. SPECIAL ..... 2 / 1.49
Revlon Silicare Hand and Body Lotion — 12 fl. oz. Reg. 1.69. SPECIAL 1.49
Johnson & Johnson Soft Puffs — Reg. 1.77. SPECIAL 1.49

Sporting Goods

Zelco Camp Fuel — 128-oz. tin. Reg 1.97. SPECIAL 1.49
Buzz Bombs — Salmon spinning lure. Assorted sizes and colours. Reg. 2.19. SPECIAL 1.49
Tennis Racquet Press — Wooden frame. Reg. 1.96. SPECIAL 1.49
Spaulding "Birdie" Golf Balls — Package of 3. Reg. 1.99. SPECIAL 1.49
.22 Long Rifle Ammo — by RIM. SPECIAL ..... 3 / 1.49

Plus These Specials

Kodak 110-12 — SPECIAL 1.49
Kodak 126-12 — SPECIAL 1.49
Cracker Jacks — 40 g. Reg. 3/69¢. SPECIAL ..... 9 / 1.49
Orange and Lemon Slices — 1 lb. Reg. 99¢. SPECIAL ..... 2 / 1.49
Jelly Wheels — 1 lb. Reg. 99¢. SPECIAL ..... 2 / 1.49
Sunburst Soups Instant Noodles — Tomato, Soy Sauce, Vegetable, Shrimp. Reg. 5/1.00. SPECIAL ..... 10 / 1.49
Marshmallow Cones — Reg. 99¢. SPECIAL ..... 2 / 1.49
Zellers 400 Sheets Paper — Narrow, wide, plain. Reg. 2.47. SPECIAL 1.49
Boys' Briefs — Assorted sizes and colours. Reg. 88¢. SPECIAL ..... 2 / 1.49
Men's T-Shirt — Assorted sizes and colours. Reg. 1.77. SPECIAL 1.49
P.E.T. T-Shirt — Assorted sizes and colours. Reg. 1.97. SPECIAL 1.49
Men's Low Rise Briefs — Small and medium in denim, navy and brown. Reg. 1.99. SPECIAL 1.49
Colouring Books — Spiderman, Pink Panther, etc. Reg. 90¢. SPECIAL ..... 2 / 1.49
Tom Brown Series Books — Reg. 77¢. SPECIAL ..... 3 / 1.49
Basketball Runners — Canvas black or white. Men's and boys' sizes. SPECIAL ..... 2 / 1.49
Assorted Long Sleeve Pullovers — Sizes 4-6X. Reg. 2.00. SPECIAL 1.49
Waterproof Pants — (4 in a pkg.) Reg. 1.27. SPECIAL ..... 2 / 1.49
Masking Tape — package of 2 rolls. Special 1.49
Reversible Bib — (2 in a pkg.) Reg. 1.19. SPECIAL ..... 2 / 1.49
100% Cotton Vest — Sizes 3-24 months. Reg. 97¢. SPECIAL ..... 2 / 1.49
Panty Hose — Discontinued lines. Reg. 2/88¢. SPECIAL ..... 4 / 1.49
Men's Tube Socks — Reg. 1.79. SPECIAL 1.49
Boys' Thermal Underwear — Reg. 77¢. SPECIAL ..... 3 / 1.49

Zellers
HILLSIDE SHOPPING CENTRE
OPEN MON. TO FRI. 9:30-9:30
SAT. 9:30-6:00
8-27 J-16
CHARGEX master charge

Sears 1.49 monday

Personal Shopping Only While Quantities Last

Look for many unadvertised specials throughout the store.

SCHOOL SUPPLY VALUES

SPIRAL NOTEBOOKS —	Each	1.49
RING BINDER —	Each	1.49
TYPING PAPER —	Each	1.49
GILROY EXERCISE BOOKS —	2 for	1.49
ENVOLOPES — Flower design	2 pkgs.	1.49
BOX STATIONERY —	Each	1.49

COFFEE HOUSE FEATURE

Treat yourself to a delicious Sears BACON AND CHEESE BURGER served with tasty French Fries	Each	1.49

JEWELLERY BUYS

FLATWARE ASSORTMENT — Various patterns to select from. Great for everyday use!	10 for	1.49
COSTUME JEWELLERY — Selected bracelets, necklaces and earrings to accent your fall outfits	Each	1.49
GIRLS' HANDBAG — In canvas and vinyl	Each	1.49
GIRLS' CHARM BRACELET — Crodium-plated bracelet with charm	Each	1.49

HEALTH & BEAUTY

ENGLISH LEATHER STICK DEODORANT — 78 g	Each	1.49
HEAD AND SHOULDERS SHAMPOO — 200 ml	Each	1.49
EVERY NIGHT ASTRINGENT SHAMPOO — 450 ml.	Each	1.49
EVERY NIGHT CLEAN RINSE — Oil-free. 450 ml.	Each	1.49
FAMOUS MAKERS BATH SALTS — 500 g	Each	1.49
FAMOUS MAKERS COLOGNE SPRAY — Ass't fragrances	Each	1.49
FAMOUS MAKERS NAIL POLISH — Various fashion shades	2 for	1.49
DRI-MIST ANTIPERSPIRANT — Deodorant spray. 8-oz.	2 for	1.49
TRAVEL MIRROR —	Each	1.49
SUAVE BABY SHAMPOO — 250 ml.	2 for	1.49
SUAVE SHAMPOO — In strawberry, lemon, egg	2 for	1.49
KOHL COLORS — Eye shadow in various fashion shades	3 for	1.49

HARDWARE FEATURES

WOODEN LEVEL — 24"	Each	1.49
SUPER GLUE —	Each	1.49
CUTTER BLADES — L-type fits Olfa cutter. 6 per pkg.	2 pkgs.	1.49
UTILITY BARS — Craftsman pry bar	Each	1.49
CHISELS — ⅝" to 1". Drop forged	Each	1.49
APPLIANCE ROLLERS — 300 lbs. capacity	Each	2.49

PLUMBING & HOME IMPROVEMENTS

SOAP DISH — Chrome finish	Each	1.49
AIR DEFLECTORS — Adjustable	2 for	1.49
DOOR SET — 3-piece wooden set	Set	1.49
VINYL MOULDING — 7'x8' length	2 for	1.49
SPINDLES — Various colours	Each	1.49
ASSORTED KNOBS — In several colours	2 for	1.49
ELECTRIC RECEPTACLE PLATE — White in color	Each	1.49
CERAMIC TILES — 12"x12" tiles	5 for	1.49

INFANTS', CHILDREN'S WEAR

T-SHIRTS — 12 to 24 month size. Long sleeve nylon shirts	Each	1.49
CHILDREN'S BRIEFS — Fortrel/polyester blend and cotton. Ass't sizes	2 for	1.49
BOYS' SHORTS — Cotton denim shorts in various styles, colors	Each	1.49
CHILDREN'S SKI MITTS — Acrylic knit and nylon	Pair	1.49
CHILDREN'S ANKLE SOCKS — Broken size, color range	3 pr.	1.49
CARRIAGE NETS — Mesh netting, elastic hem	Each	1.49
BOYS' T-SHIRTS — Long or short sleeves	Each	1.49
CHILDREN'S BELTS — Various styles, colors	Each	1.49

DELICIOUS COOKIES

1½ lbs. 1.49

Bulk cookies by Mannings. A delicious assortment for a pick and mix selection.

GIRLS', TEENS' WEAR

KNEE HIGHS — Nylon. Sizes: 9-11. Ass't colors	pr.	1.49
MATS/MITTS — Acrylic and hylon ski mitts	Pair	1.49

MEN'S FURNISHINGS

COTTON BRIEFS OR VESTS — S-M-L	Each	1.49
JEAN SOCKS — Stretch socks fits 10-13	Pair	1.49
BIKINI BRIEFS — S-M-L	Each	1.49
WORK HANKIES — In Blue, Red	Each	1.49
EXECUTIVE HOSE — Fits 10-13. Stretch	Pair	1.49
MID CALF HOSE — Fits 10-13. Stretch	Pair	1.49
TIE ASSORTMENT — Various fashion colors, patterns	Each	1.49
TERRY SOCKS — Fits 10-13	2 pr.	1.49
COTTON WORK GLOVES — White or Brown	2 pr.	1.49

LINGERIE and INTIMATE APPAREL

BRIEFS — 100% nylon. Cotton gusset. S-M-L. White and pastel shades	2 for	1.49
100% NYLON BRIEFS — S-M-L. White, pastels	3 for	1.49
NYLON BIKINIS — Cotton gusset. Prints	2 for	1.49
BRAS — Kodel polyester lined. White only. A(34,36) B(34-38)	Each	1.49
BRA ASSORTMENT — Broken size range	Each	1.49

PAINT SUPPLIES

WALLPAPER — Double rolls in various selected patterns. Covers approx. 60 sq. ft.	Each	1.49
HIGH GLOSS PAINTS — Limited colors; no White	Quart	1.49
ROLLER SET — Suitable for applying floor paints	Each	1.49
PAINT BRUSH — 1" nylon brush. Suitable for applying latex paint	Each	1.49
PAINT BRUSH — 30mm bristle brush. Use with oil paints	Each	1.49
REPLACEMENT ROLLER — 3" roller sleeve	2 for	1.49

FASHION FABRICS

45" PRINTS — In polyester/cotton blend	Yard	1.49
45" POLYESTER/COTTON PRINTS — Carousel prints. Black background	Yard	1.49
"DOUBLE FEATURE" PRINTS — 100% cotton. 45" wide	Yard	1.49
100% COTTON PRINTS — 45" wide. "Bottom-weight" prints	Yard	1.49
54" WIDE SUITING — Polyester/viscose	Yard	1.49

SEWING MACHINE ACCESSORIES

KENMORE BOBBINS — 10 bobbins per package	Pkg.	1.49
ROLLER FOOT — For sewing rough material or fine, smooth fabrics, plastics. Hi-bar and low-bar	Each	1.49
KENMORE "Q" NEEDLES — Ideal needles for sewing synthetics. Handy to keep spares	Each	1.49
SEWING MACHINE OIL — Helps keep your sewing machine running in top order. 1/3 of an ounce per container	2 for	1.49

DRAPERY FEATURES

I-BEAM — 4' length. White only	Each	1.49
DRAPERY LINING — 48" wide. Ivory colour only	Yard	1.49
DRAPERY FABRIC ASSORTMENT — Various decorator colours	Yard	1.49
VINYL — 54" wide. Red/Blue or Grey/White	Yard	1.49
WINDOW SHADES — Odd sizes 36" to 48". Outside brackets included	Each	1.49

BOYS' CREW SOCKS

3 prs. 1.49

Easy-care Orlon (R)/acrylic blend crew socks. Variety of colors.

AUTO ACCESSORIES

WEDGE CUSHIONS — Ideal for long distance driving	Each	1.49
SQUEEGEES	Each	1.49
SNACK TRAY —	Each	1.49
AUTO MATS — Variety of colours	Each	1.49
SUPER GLUE — No. 3.	Each	2.49
FIBREGLAS REPAIR KIT —	Each	3.49
TURTLE WAX — Super hard shell paste	Each	3.49

CAMERA SUPPLIES

PHOTO ALBUM — Scenic covers	Each	1.49
REFILL PAGES — Fits above album	2 for	1.49
UNIVERSAL SLIDE TRAY —	3 for	1.49
MOVIE REEL AND CAN — Holds approximately 200 ft.	2 for	1.49
CAMERA CASE — Fits 110 camera	Each	1.49
MAGICUBES — By Atlas	Each	1.49
PICTURE FRAMES — Sizes 3½x4½	2 for	1.49

YARNS, NOTIONS

CRAFTISANT YARN — 3-ply craft yarn. Approximately 3-oz.	2 for	1.49
WINNIE THE POOH YARN — Baby yarn. 3-ply. 100% acrylic. Limited colors	Each	1.49
BAG HANDLES — 2 styles to pick from	Pair	1.49
TIE RACK — Helps organize ties	2 for	1.49
ARONELLE YARN — 100% polyester. 3-ply	2 for	1.49
PLASTIC DROP SHEET — 8'x12'	2 for	1.49

HOUSEWARES

GLASSWARE — Assorted sizes. 4 per pkg.	Pkg.	1.49
BAKEWARE — Choose square pan or loaf pan	2 for	1.49
CERAMIC PLATES — Floral or fruit design	Each	1.49
STACKING PITCHER — 1½-quart size. Ass't colors.	Each	1.49
ASSORTED GADGETS — Measuring cup set, cookie cutters, decorator set or moulds	Each	1.49
OVENWARE BAKE DISH — Ideal for casseroles	Each	1.49
STACKING MUGS — White glass with ass't colors, patterns	4 for	1.49
BOWLS — Matches above	4 for	1.49
GARBAGE BAGS — Large, outdoor size. 26"x36"	2 pkgs.	1.49
PLASTICWARE ASSORTMENT — Choose from utility tub, cutlery tray, waste basket, pail, dish pan	Each	1.49
SPRING FORM CAKE PAN —	Each	1.49
STORAGE JARS — Floral design. 16-oz., 26-oz. or 36-oz. size	Each	1.49
PLASTIC GLASSES — Variety of colors	8 for	1.49
BAKERS SECRET® BAKEWARE — Your choice of square cake pan, loaf pan, oblong pan, pizza pan or cookie sheet	Each	1.49
OVEN MITTS — Quilted cotton with Teflon® coated palm	Each	1.49
TEAPOT — Brown glazed. 2-cup size	Each	1.49
CERAMIC LEMON SQUEEZER —	Each	1.49
WICKER TRAY —	Each	1.49
TEAPOT — Brown glaze. 6-cup size	Each	2.49

STAPLES, LINENS

WASTE PAPER BASKET — Colours in White, Yellow, Brown or Blue	Each	1.49
MATTRESS COVER — Twin size only. 100% vinyl	Each	1.49
TEA TOWEL — Woven cotton	2 for	1.49
TERRY CLOTH TEA TOWEL —	2 for	1.49
3-PIECE KITCHEN SET — Oven mitt, pot holder or apron	Set	1.49
DISH CLOTH — In woven cotton	7 for	1.49
PILLOWCASES — 2 per set. 100% cotton	Set	1.49

PANTY HOSE

3 for 1.49

All-nude style panty hose in various fashion shades. Stock-up for back to school!

HOME ACCESSORIES

CUPS/SAUCERS — White with Gold colours trim	2 for	1.49
DIASY CHINA — Colours in Blue, Pink or White	2 for	1.49
DINNER PLATES — Made in Brazil. Colors in White with Blue or Brown trim	2 for	1.49
BREAD and BUTTER PLATES — Made in Brazil. Same as above	2 for	1.49
CEREAL BOWL — Made in Brazil. Match above	2 for	1.49
CUP/SAUCER — Match above	Each	1.49
CHINA FLORALS — Variety of colours	Each	1.49
TRAY — Round plastic patio tray	Each	1.49
STEMWARE — Choose from wine, sherbert, or water goblet	Each	1.49
MINIATURES — In Brass finish, Pewter finish or Silver finish	Each	1.49
OPENERS — Variety of openers and bar accessories to choose from	Each	2.49
SOUP BOWLS — Large soup cup and saucer	Each	2.49
DESSERT PLATES Novelty bird pattern	Each	2.49
CANDY DISH — On metal stand. Crystal-look	Each	2.49
STAINLESS STEEL TRIVET —	Each	2.49
SALT/PEPPER SET — Crystal look	Each	2.49

SPORTS CENTRE

BICYCLE TIRE — 27"x1¼"	Each	1.49
SHOOT-a-LITE — For gas or propane appliances	Each	1.49
BARRY'S ACTION FLASHTAILS —	Each	1.49
SMOKER CHIPS — Flavours in Applewood, Cherrywood or Alderwood	Each	1.49
HOCKEY STICKS — Right hand only	Each	1.49
CAMPING MUGS — Made of durable, hard plastic	12 for	1.49

GARDEN SUPPLIES

POTTING SOIL — 20-lb. bag	Each	1.49
STEER MANURE — 40-lb. bag	Each	1.49
GROW LIGHT BULBS —	Each	1.49
SHULTZ PLANT FOOD — 12-ounce size	Each	1.49
PLANT WASH — 8-oz. size	Each	1.49
PEAT MOSS — ⅓-cu. ft.	Each	1.49
WICKER POT COVERS — Adds a decorative touch	Each	1.49
KERIGROW — Plant food	Each	1.49
WICKER PLANTERS — Plant right in the wicker. Set of 3 planters	Set	2.49

TOY SHOP

COOTIE GAME —	Each	1.49
MODEL KITS — Assortment to pick from	Each	1.49
JEWELLERY ASSORTMENT —	Each	1.49
MINI MASTERMIND — For hours of fun	Each	1.49
MAGIC PRINT —	Each	1.49
GOLDEN BOOKS — Ideal little bedtime stories	4 for	1.49
DUNE BUGGY —	Each	1.49
ASSORTED MINI LABS —	Each	1.49
BUDDY-L — Truck, trailor and boat	Each	1.49
KNIGHT FIGURES — Variety to pick from	Each	1.49
BENJI JIGSAW PUZZLE —	Each	1.49
PAINT BY NUMBERS — Assorted pictures	Each	1.49
SOCKER BOPPERS —	Each	1.49

PAPER REFILL PAGES

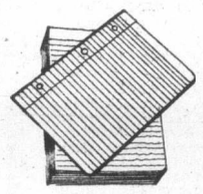

Pkg. 1.49

Approximately 333 pages per package. Wide or narrow rule. Handy for notes.

RECORDS, SUPPLIES

RECORDS — By various popular artists	3 for	1.49
TAPES — Pre-recorded tapes by many popular artists	2 for	1.49
"D" CELL BATTERIES — Sears own brand	8 for	1.49
"AA" CELL BATTERIES — Sears own brand	12 for	1.49
CHILDREN'S 7" RECORDS — 33 RPM records	Each	1.49
BLANK 8-TRACK TAPES — Approximately 45 minutes long	Each	1.49
BLANK CASSETTES — SL 60-minute low noise cassette	Each	1.49
HEAD CLEANER — Trac-8 8-track cleaner	Each	1.49
EARPHONE — Small earplug with ear clip	Each	2.49
CHILDREN'S 12" RECORDS — 33 RMP	Each	2.49

TOBACCO COUNTER

GENIE DISPOSABLE LIGHTER — So handy!	2 for	1.49
CIGARETTE PAPERS — Long V-Master or Vogue papers	10 for	1.49
CIGARETTE TUBES — Embassy or Export king size filter tubes	3 for	1.49
TOBACCO POUCH — Pipemate, made in England. Plastic lined	Each	1.49
BRITISH BUTTNER PIPE REAMS — Removes carbon	Each	1.49

CANDY COUNTER

POPPYCOCK — BUTTERY, CHRUNCHY CANDY. Sealed in a tin for freshness	Each	1.49
HERSHEY BARS — GIANT MILK CHOCOLATE OR MILK COCHOLATE WITH ALMONDS	4 for	1.49
CHOCOLATE-PEANUT SLABS — Delicious chunks of chocolate smothered in peanuts	Each	1.49
FRUIT CANDY ASSORTMENT — Includes tropical fruits and liquor filled	2 pkgs.	1.49
SALT WATER TAFFY — 1-pound bag. Chewy candy	Each	1.49
CHERRY CAKES — Great for lunches, snacks	Each	2.49

BOYS' WEAR

BOYS' SUMMER HATS — Variety of popular styles	2 for	1.49
SHIRTS — Various long-sleeve styles	Each	2.49
BLUE JEAN VESTS — Ass't sizes	Each	2.49
YOUNG MEN'S HATS — Various summer styles	Each	2.49

FASHION ACCESSORIES

BILLFOLD — Men's or ladies' styles	Each	1.49
SCARVES — In an array of colours and patterns to dress-up your fall outfits	Each	1.49
BELTS — Elastic belts	Each	1.49

HOSIERY BUYS

KNEE HI'S — Various shades	2 pr.	1.49
LITTLE FRIEND KNEE HI'S —	pr.	1.49
CREW SOCKS —	2 pr.	1.49
AERATED PANTY HOSE	2 for	1.49
SOCKS —	2 pr.	1.49
ALL-TOGETHER PANTY HOSE —	2 for	1.49

Simpsons-Sears Ltd.

3190 Shelbourne Street. Lots of Free Parking . . . No Tickets, No Time Limit

Ack Ack's Back tops in B.C. Derby trial

VANCOUVER (CP) — Ack Ack's Back, third finisher in the recent Longacres Derby, picked up the first stakes victory of its career in the $15,750-added B.C. Derby Trial Saturday at Exhibition Park.

The brown gelding, a Kentucky-bred by Ack Ack-Psychedelic Dream, was second choice to Dogwood Passport in the field of seven for the 1 1-16 miles race.

Ack Ack's Back opened up three lengths on the stretch turn then continued to draw away and had a margin of 5½ lengths at the wire.

The winner's $11,602 share of the purse brought the season earnings of Ack Ack's Back to $35,127.

The 16,146 fans who attended the 10-race card wagered $904,335.

Complete Saturday results with entries for Monday:

FIRST RACE — $2100, claiming, maiden, three-year-olds, six and one-half furlongs.
Uvanka (Demorest) $5.00 $4.10 $2.70
Little Wiggle (Williams) 6.00 4.20
Livingstone Coco (Peichoto) 2.80
Time: 1:23 4-5.
Quinella: $22.10.
Also ran: Foolish Bobbie, Misa Wipe Out, Jolly Racer, Lew Sea, Cousin Sylvia, Merry Beau, Arrogant Picture.

SECOND RACE — $2100, claiming, three-year-olds and up, six and one-half furlongs.
Hanini (Walker) $9.10 $4.80 $3.50
Moon Golfer (Mena) 4.90 3.50
Jose Bravo (Loseth) 5.40
Time: 1:21 1-5.
Also ran: Right Token, Real Smooth, Son Of Time, Panama Pete, Dieppes Victory, Darshan's Reward. Track scratch: King Countess.

THIRD RACE — $3450, allowance, two-year-olds, six and one-half furlongs.
x—B. Don B. (Johnson) $5.60 $3.10 $3.80
Sweet Ribs (Mena) 3.70 3.70
x—Jungle Image (Stein) 5.60
Time: 1:21.
Also ran: Physiotherapist, Mongo Blossom, Erriden, Ruddigore, Mahanni, Ocean Park, Comic's Wine.
x—Entry.

FOURTH RACE — $2100, claiming, three-year-olds and up, six and one-half furlongs.
Swift Peggy (Mazza) $6.30 $3.10 $2.90
Black Lila (Mena) 2.90 2.40
Gay Persnickety (Loseth) 4.90
Time: 1:21.
Exactor: $13.30.
Also ran: Scornful Pride, Postal Code, Treasure Mill, Borrow It, Tropic Jinks, Stratusfaction, Kickerville Lil.

FIFTH RACE — $3350, allowance, three-year-olds, one and one-sixteenth miles:
Kimbob (Loseth) $7.30 $3.80 $2.60
Pets Pride (Peichoto) 5.10 3.30
Majestic Monarch (Johnson) 2.60
Time: 1:47, 2-5.
Also Ran: Fairbridge, Lexington Lady, Whipshot, Northern Dandy.

SIXTH RACE — $4350, claiming, three-year-olds and up, six and one-half furlongs:
El Escorial (Johnson) $9.60 $4.50 $3.40
Little John Brown (Walker) 4.40 4.10
Ole Conkie (Loseth) 7.20
Time: 1:20, 1-5.
Exactor: $39.30.
Also Ran: Titans Lodge, Pitt Meadows, Bendaway, Coulee Sage, Fleet Alination.

SEVENTH RACE — $3750, claiming, three-year-olds and up, six and one-half furlongs:
Born Critic (Mena) $12.60 $5.70 $4.30
Ardmore (Stein) 4.80 4.00
Appenglow (Peichoto) 4.90
Time: 1:19, 3-5.
Also Ran: Tearing Down, Nee Coursant, Pickle Pie, Count The Pearls.

EIGHTH RACE — $5350, claiming, three-year-olds and up, one and one-sixteenth miles:
Blue Gravy (Loseth) $24.30 $11.50 $4.80
Impasto (Demorest) 11.20 6.20
Lucky Gary (Krasner) 3.70
Time: 1:47, 2-5.
Exactor: $259.00.
Also Ran: Sinful Pat, Royal Morn, That's The Key, Rippling Snow.

NINTH RACE $18,150, handicap, three-year-olds, one and one-sixteenth miles:
Ack Ack's Back (Gonzales) $6.30 $4.50 $2.90
Olympic Flame (Munoz) 10.50 4.70
Dogwood Passport (Krasner) 2.60
Time: 1:44 4-5.
Exactor: $92.70.
Also ran: Triple Prince, Two Bowls Of Rice, Comonchero, Motivo.

TENTH RACE — $2,200, claiming, three-year-old and up, one and one sixteenth miles:
Manpower (Peichoto) $8.10 $4.10 $3.70
Why Beeb (Walker) 4.90 3.80
Strong Item (Sanchez) 9.40
Time: 1:49 1-5.
Quinella: $19.30.
Alson ran: Anthony Go., Glenlyon Mac, Austin Tayshush, Tuesday's Song, Arch Regal, Homely Type, Canadian Silver.
Handle: Race: $904,335.
Attendance: 16,146.

Entries

FIRST RACE — Claiming, $2,100, for maiden three-year-old fillies, six and one-half furlongs:
Grey Rhythm (Manning) 110
Patricias Barb (no rider) 115
East Gift (Bray) 115
Sheba Baby (Loseth) 115
Velvet Breeze (Williams) 110
Blaven (Sanchez) 115
Treasured Trade (Walker) 115
Make No Apology (Wolski) 115
Golden Seven (no rider) 115
Jewels Flame (Mazza) 110
Also eligible:
Vale of Alder (Demorest) 115
Livingstone Coco (Peichoto) 115
Little Fortress (Smith) 115
Willus Jet (Demorest) 115

SECOND RACE — Claiming, $2,950, for maiden two-year-old fillies, six and one-half furlongs:
Jai Alai (Smith) 113
Gold Girl (Fontaine) 113
Criminy Mary (Munoz) 113
Sherry O (Carter) 113
Lady Occo (Walker) 113
Sunday Shade (Mena) 113
Trial Date (Loseth) 113
Petite May (no rider) 118
Times Sister (Manning) 113
April Foolish (Johnson) 113
Also eligible:
Trimaran (Wolski) 113
Sirs Replica (Walker) 113

THIRD RACE — Claiming, $2,950, for maiden two-year-old fillies, six and one-half furlongs:
Royality Talks (Cuthbertson) 118
Low Nickers (Skinner) 118
Lady Selena (A. Smith) 113
a-Yenoh Who (Demorest) 113
Minoru Park (Krasner) 113
Helios Babe (Fontaine) 113
Cotton Kacy (Mena) 113
Perky Imp (Walker) 113
Rose Dld (Wolski) 113
Devilry (Manning) 113
Also eligible:
Kan Tuk (Stein) 118
Miracle Love (Skinner) 113
a-Round The Market (no rider) 113
a-Cy Anderson entry.

FOURTH RACE — Claiming, $2,200, for three and four-year-olds, one and one-sixteenth miles:
Royal Mandina (Stein) 107
Nordic Venture (Williams) 114
Azulique (Manning) 114
Time To Market (Wolski) 116
Midnight Marauder (Loseth) 112
Lt Governor (Krasner) 119
Gum Sarn (Skinner) 116
Lucky Logger (Demorest) 112
Perchs Valentine (Bray) 117
Vision of Wonder (K. Smith) 105

FIFTH RACE — Claiming, $2,550, for three-year-olds, six and one-half furlongs:
Arctic Saber (Demorest) 115
Corles Capri (Stein) 110
Chocolate Chuckle (no rider) 115
Yankee Jet (Sanchez) 115
Velvet Streaker (Peichoto) 115
Merely Exquisite (Manning) 115
Lionel Mac (Walker) 115
Miss Jessie K (Wolski) 112
Odiesbabe (Loseth) 110

SIXTH RACE — Claiming, $2,450, for three-year-olds and up, six and one-half furlongs:
Welcome North (Walker) 119
Fates Fortune (K. Smith) 109
Choice Lad (Krasner) 122
Rocky Webb (Skinner) 122
Devon Sea (Loseth) 119
Chief Temao (Munoz) 122
Citizens Award (Cuthbertson) 122
Magic Jester (Mena) 119
Great Guns Rose (Johnson) 119
White Ensign (Walker) 119
Also eligible:
Teddy Bear D (Williams) 114
King Pit (Demorest) 119
Surrey Belle (Stein) 114

SEVENTH RACE — Claiming, $3,750, for fillies and mares three years old and up, six and one-half furlongs:
Turn To the Mt (Manning) 111
Douro Valley (no rider) 111
Solar Runner (Loseth) 109
Avalon Isle (Williams) 108
Ballycraigy (Skinner) 113
Barbie Baby (Krasner) 111
Buds Playgirl (Peichoto) 117
Samoan Sands (Walker) 113

EIGHTH RACE — Allowance, $2,850, for three-year-olds and up, one and one-sixteenth miles:
Jo Jo's Mac (Demorest) 115
Future Reference (Krasner) 117
Halfers (Johnson) 110
Solid Reaction (Skinner) 122
Moray Castle (no rider) 119
Persian Goddess (Munoz) 114

NINTH RACE — Allowance, $4,850, for three-year-old fillies, one and one-sixteenth miles:
Zirita (Peichoto) 112
Touchy Topic (Walker) 112
Select Company (Krasner) 117
Leas Buddy (Stein) 112
Moon Lodge (A. Smith) 112
Brandys Quicker (Demorest) 117

TENTH RACE — Claiming, $2,100, for three-year-olds and up, six and one-half furlongs:
Green Apple Pie (Manning) 117
Scots Rule (A Smith) 122
Kippynite (Cuthbertson) 122
Oh Really (Peichoto) 122
Soisbeau (Mazza) 114
Knight Templar (Bray) 119
Lots Of Speed (Sanchez) 122
Overlander (Fontaine) 119
Pool Of Dreams (Stein) 114
Also eligible:
Fighting Monarch (Walker) 119
World Hero (Wolski) 119
Scratch Harry (Sanchez) 119
Frelach (Demorest) 122

Western Reason wins as foul claim upheld

EDMONTON (CP) — Western Reason, ridden by apprentice jockey Brad Smythe, won the 48th running of the $48,920 Canadian Derby Saturday after a foul claim was upheld against first-finisher R. J.'s Diamond.

Stewards awarded the race to Western Reason, second by 1½ lengths, after ruling that favorite Honey Speed with Ken Skinner of Vancouver aboard was bumped at the six-furlong mark.

Honey Speed was moved from third to second and R.J.'s Diamond with Rick Hedge aboard was placed third.

Western Reason went the 1⅜ mile distance in 2:21 4-5 on a fast track.

Western Reason's win earned Edmonton owner Bory Margolus $30,319.60 and returned $16.40, $5.00 and 3.90 to bettors.

Honey Speed, of Canada West Ranches and T-Line Stable of Calgary, returned $2.70 and $2.40. R.M.'s Diamond, owned by Colleen Martin and Arnold Gerhardt of Leduc, Alta., paid $3.60.

A Western Canadian betting record of $253,673 was set at the race, topping the mark of $252,048 set at the 1975 Derby.

Canadian wins

ENSCHEDE, Netherlands (Reuter) — Brian Maxwell of Toronto won the 16th international Enschede Marathon Saturday in two hours 15 minutes 14 seconds, setting a record for the event in this eastern Dutch town.

Australia, Enterprise post wins

NEWPORT, R.I. (AP) — Alan Bond's Australia took her first start ever from Sverige and led at every mark Saturday to take a 2-0 margin over the Swedish boat in their best-of-seven America's Cup foreign elimination final.

The winning margin was 25 seconds, as Sverige paced Australia tack-for-tack but could never make any gain.

The winner of this best-of-seven series will face one of three U.S. boats currently vying for defence honors.

Immediately after the race, Sverige asked for a lay day, so the foreign trials will resume on Monday.

In the American defence series, Enterprise, skippered by Malin Burnham, swept a pair of races from Ted Hood's Independence.

In the first race, Enterprise overcame a tactical error that lost her the lead on the first leg, sailed brilliantly the rest of the way and defeated Independence by nine seconds.

The two victories gave Enterprise a record of 4-7, with all four victories coming over Independence. Independence, skippered by Ted Hood, was 3-7, while Courageous, which had the day off, was 8-1.

Western FOOD
772 Goldstream Ave., Langford
AT WESTBROOK SHOPPING CENTRE
Prices Effective Aug. 28, 29, 30 — We reserve right to limit quantities
OPEN WEEKDAYS 9-9, SAT. and SUN. 9-6

GR. A BONELESS BARON OF BEEF 1.29 lb.
FRESH FROZEN TURKEY WINGS APPROX. 5-LB. BAG 39¢ lb.
SMOKED PICNIC 69¢ lb.
FRESH REG. QUALITY GROUND BEEF 49¢ lb.
FRESH UTILITY WHOLE OR CUT-UP FRYERS 79¢ lb.
SWEET AND JUICY HONEYDEWS LARGE EA. 69¢
LOCAL GREEN CABBAGE 3 lbs. 29¢
CARROTS 2-lb. bag 29¢
TENDER LOCAL CELERY STALK 25¢
NABOB 125's DELUXE TEA BAGS 125 BAGS 2.29 BOX
SCOTT 180's PKG. RAINBOW NAPKINS 97¢
CATELLI 14-oz. tin SPAGHETTI IN TOMATO AND CHEESE SAUCE 2 for 69¢
BLACK DIAMOND CHEESE SLICES 16-oz. pkg. 1.49
SPETIFORE 2-lb. pkg. FRENCH FRIES Straight Cut. Crinkle. Shoestring 59¢
SWANSON'S 8-oz. MEAT PIES BEEF CHICKEN TURKEY 2 FOR 97¢
AYLMER'S 14-oz. tin PEARS PEACHES 2 FOR 79¢
SWEETHEART 32 oz. DISH LIQUID DETERGENT 89¢

Country Fun City Style
Let's kid around at the PNE Aug. 29th!

That's right! ... August 29th is Kids Day at the Fair. Youngsters 12 and under will be admitted FREE until 6 p.m.!
They get reduced prices on the crazy fun rides in Playland and Kiddieland!
And there's much more FREE entertainment!
At 11 a.m. the Pacific Coliseum comes alive with a very special show for the wee folk CLOWN-A-RAMA! It's a colourful clan of clowns of all sizes and shapes that will capture your children's imagination in that very special way that only clowns can. Sunbeam Bread presents this fabulous show and the admission is absolutely FREE!
And that's not all! The kiddies will love Dairyland's Animal Fair with cute and cuddly animals that children love to pet ... a daily Fantasy Parade wends it's way thru the fairgrounds with wondrous and enchanting mini-floats ... the 4-H and Livestock Show ... and of course, 5 big buildings full of prizes, big and kid-size!
Fun, games – and lots of prizes – also abound at the Pepsi Pioneer Plaza activity area right in the centre of the grounds.
So bring along the children, cause it's Kids Day at the Fair, August 29th!

we have a SPECIAL SMILE for you
PNE
Aug. 20 - Sept. 5
Salute to B.C.'s Pioneers!
Phone B.C. Hydro (324-3211) for "Express Bus" information.

One HOUR "MARTINIZING" CERTIFIES THE MOST IN DRY CLEANING
Fresh as a flower in just one hour
8 LOCATIONS TO SERVE YOU

IF YOUR CAR REALLY MATTERS TO YOU
$300 REBATE

Empress Pontiac Buick has achieved a volume level earning giving us a rebate of $300 on specific car lines from General Motors. Listed below are all the vehicles eligible for this rebate. We are passing this saving of $300.00 to you. Come early for best selection. (Offer ends Sept. 10, 1977.)

CENTURY
CE6633 4-Door Sedan
CE9325 4-Door Sedan
CE6971 4-Door Sedan
CE6810 4-Door Sedan
CE4362 4-Door Sedan, air conditioning
CE4640 4-Door Sedan, air conditioning
CE7782 4-Door Sedan
CE9029 2-Door Coupe
CE6591 2-Door Coupe
CE7705 2-Door Coupe
CE7551 2-Door Special
CE3661 2-Door Regal, air conditioning
CE3689 2-Door Custom
CE5870 2-Door Custom
CE2509 2-Door Custom, air conditioning
CE1699 2-Door Custom
CE4295 4-Door Regal
CE2785 4-Door Regal
CE7325 2-Door Regal
CE6808 2-Door Regal, air conditioning
CE7590 2-Door Regal
CE9150 2-Door
CE7648 2-Door
CE7572 2-Door Special
CE4179 4-Door Custom
CE4353 2-Door Custom
CE5411 2-Door Custom
CE2178 2-Door Custom, air conditioning
CE3454 2-Door Custom, air conditioning
CE6970 2-Door Regal
CE7969 2-Door Regal
CE8753 2-Door Regal, air conditioning
CE8709 4-Door Wagon, air conditioning
CE4599 2-Door Regal, air conditioning
SALE PRICE FROM $5369
LESS REBATE 300
NOW $5069

LEMANS
LE3915 4-Door
LE4966 4-Door
LE9893 2-Door
LE4679 2-Door Grand Lemans
LE3465 2-Door Grand Lemans, air conditioning
LE9992 4-Door Station Wagon Grand Lemans
LE9771 4-Door
LE1989 4-Door
LE6450 4-Door
LE6691 2-Door
LE8277 2-Door Sports Coupe
LE6634 2-Door Grand Lemans
LE9362 4-Door Station Wagon
LE1840 4-Door Station Wagon Grand Lemans Demo
SALE PRICE FROM $5288
LESS REBATE 300
NOW $4988

GM has announced that 1978 cars comparably equipped will increase about 6% more. Buy now and save.

PONTIAC
PO0165 Catalina 4-Door
PO2802 Catalina 2-Door
PO9518 Parisiene Brougham 4-Door
SALE PRICE FROM $5893
LESS REBATE 300
NOW $5593

SKYHAWK
SH1999 2-Door Hatch Back
SH3496 2-Door Hatch Back
SH9777 2-Door Hatch Back
SH2900 2-Door Hatch Back
SALE PRICE FROM $5901
LESS REBATE 300
NOW $5601

SKYLARK
SL8803 2-Door Hatch Back
SL2049 2-Door Coupe
SL4520 2-Door Coupe
SL1649 4-Door
SL2456 4-Door
SL6509 4-Door
SL6784 4-Door
SL6968 4-Door
SL7533 4-Door
SL7541 4-Door
SL7735 4-Door
SL7794 4-Door
SL7887 4-Door
SL8197 4-Door
SL8289 4-Door
SL8321 4-Door
SL8566 4-Door
SL8785 4-Door S.R.
SL8175 2-Door Hatch Back
SL1957 2-Door Coupe
SL7659 2-Door Coupe
SL2550 4-Door
SL5072 4-Door
SL6517 4-Door
SL6657 4-Door
SL7264 4-Door
SL7662 4-Door
SL7633 4-Door
SL7739 4-Door
SL7878 4-Door
SL7976 4-Door
SL8251 4-Door
SL8293 4-Door
SL8514 4-Door
SL8710 2-Door 'S'
SL7745 4-Door
SALE PRICE FROM $5278
LESS REBATE 300
NOW $4978

ON THE SPOT G.M.A.C. FINANCING AT BANK RATES

ASTRE
AS0278 Station Wagon
AS1796 Station Wagon
AS1801 Hatch Back
AS2531 Hatch Back
AS3278 Hatch Back
AS6791 Station Wagon
AS6808 Station Wagon
AS6783 Station Wagon
AS6787 Hatch Back
AS7124 Hatch Back
AS8472 Hatch Back
AS8636 Station Wagon
AS8712 Hatch Back
SALE PRICE FROM $3845
LESS REBATE 300
NOW $3545

VENTURA
VE9539 2-Door
VE7566 2-Door
VE8971 4-Door
VE0503 4-Door
VE9525 4-Door
VE0708 2-Door
VE0324 2-Door Hatch Back
VE0317 2-Door
VE7191 4-Door
VE8104 4-Door
VE2327 4-Door
VE0873 4-Door
SALE PRICE FROM $5160
LESS REBATE 300
NOW $4860

BUICK
BU9972 Le Sabre Custom 2-Door, air conditioning
BU0231 Electra Park Avenue 4-Door, air conditioning
BU9470 Le Sabre Custom 2-Door, air conditioning
BU7024 Le Sabre Custom 4-Door, air conditioning
BU6779 Le Sabre Custom 4-Door
BU6371 Estate Wagon, air conditioning
BU1588 Electra Park Avenue 4-Door, air conditioning
BU4988 Le Sabre Custom 4-Door, air conditioning
BU5292 Electra Park Avenue 4-Door, air conditioning
SALE PRICE FROM $7191
LESS REBATE 300
NOW $6891

NEW CAR INTERNATIONAL WARRANTY
36 MONTHS OR 36,000 MILE POWER TRAIN SERVICE POLICY AVAILABLE AT LOW COST

THEN YOU REALLY MATTER TO US

EMPRESS
PONTIAC • BUICK • GMC
2867 DOUGLAS AT TOPAZ
382-7121
(Dealer Licence Number 01227A)
8-26

—CP

Century of service

Annie Kevan celebrated her 100th birthday Friday, but that doesn't stop her doing her daily duties of helping others, like 69-year-old John McDowell, at nursing home in Mississauga, Ont.

Couple circle world in concrete sailboat

TORONTO (CP) — Rudy and Irmgard Halbrichter returned home recently after spending five years and travelling more than 50,000 miles in a concrete boat.

They brought back New Guinea spears, giant shells picked off the coast of Australia and carvings from Africa.

"If we had the money, we'd do it all over again," said Mrs. Halbrichter in a recent interview.

The Toronto couple, both 47, departed for their world travels after only three sailing excursions in their home-made boat. Before that, they had never sailed.

"We learned everything from books," said Halbrichter, who spent more than four years making the boat.

"On rough water we were so busy we didn't have time to be scared," said Mrs. Halbrichter.

The couple estimated the vessel cost $12,000 and they spent an average of $2,000 a year while they were on their trip.

"We wanted to see the world using a lot of time instead of doing it an expensive way and only spending two weeks in a place," said Halbrichter.

"After we finished the boat we just quit our jobs and people said we were crazy," said Mrs. Halbrichter.

Halbrichter had worked 13 years as a tool machinist and his wife was a commercial bookbinder.

DRINKING . . .
If you want to drink and can, that's your business. If you want to stop and can't, that's our business.
ALCOHOLICS ANONYMOUS
1-2020 Douglas St. 383-0415

HIGHLAND DANCING
Expert instruction. Beginners to advanced. Competition and grade/theory preparation.
Contact Mrs. Hindemit, B.A.T.D.
385-5873

FREE FILL
CLEAN CLAY BLASTED ROCK
Small hauling charge
PERK SOIL — SAND
GRAVEL — TOP SOIL
PHONE 478-8361
477-4142 or 592-1331
Mattison & Patterson Ltd.

UNIVERSITY OF VICTORIA
CONTINUING EDUCATION

A FRENCH LANGUAGE DIPLOMA PROGRAMME FOR ADULTS

Beginning September 12

The Programme objective is to assist adults to speak French at a functional level of competence. In addition, the Programme provides some instruction in composition skills and a knowledge of French-Canadian culture and society.

SPECIAL FEATURES

- ★ designed for adult students
- ★ convenient day and evening classes
- ★ no previous knowledge of spoken French required
- ★ placement according to present language ability
- ★ emphasis on oral language competence; gradual introduction of the written language
- ★ audio-visual methods employed
- ★ Canadian materials and contexts included
- ★ small classes meeting twice weekly.

Registrations Are Now Being Accepted

For detailed Programme information, call the Division of Continuing Education, University of Victoria, 477-6911, Local 4805, 8:30 a.m. to 4:30 p.m.

Post office ads bargaining ploy

OTTAWA (CP) — Jean-Claude Parrot, president of the Canadian Union of Postal Workers, says the federal government is spending $350,000 on an advertising campaign designed to discredit the union.

Parrot said in an interview broadcast by Standard Broadcast News on Saturday that the union has obtained a letter, written by a top post office official, saying the only purpose of the ads "is to take away the bargaining position of the union."

"That has nothing to do with better service to the public," Parrot said.

On Aug. 20, the government launched a month-long campaign appealing for public support for the post office.

The first newspaper advertisement, under the headline It Hurts, shows a picture of a battered mail box. The text of the advertisement says "Canada's mail system has taken about all the knocks it can handle."

The advertisement concludes: "There is nothing wrong that discussion and reason can't put right."

5-Inch Continuous
GUTTER in baked enamel
INSIDE OR OUTSIDE STORM WINDOWS. WINDOW REPLACEMENTS.
479-7121
FREE ESTIMATES
B.C. ALUMINUM
"THE NAME YOU KNOW"

OXFORD FOODS
271 COOK STREET
PRICES EFFECTIVE:
Sun., Aug. 28, to Tues., Aug. 30
We Reserve The Right to Limit Quantities.

MAPLE LEAF BACON	lb.	1.59
WESTERN FAMILY MARGARINE	3-lb. pkg.	1.29
M.J.B. INSTANT COFFEE	10-oz. jar	4.29
NABOB MARMALADE	48-oz. tin	1.79
DELMONTE FRUIT COCKTAIL	2 14-oz. tins	79¢
WELCH'S GRAPE JUICE	40-oz. jar	89¢
PEEK FREAN BISCUITS	14-oz. pkg.	89¢
ROYALE TOILET TISSUE	4-roll pkg.	99¢

END OF MONTH SALE
PRICES EFFECTIVE AUG. 29, 30, 31

CAMPBELL 7-PIECE **GOLF SET** Includes No. 1 and No. 3 woods, 3, 5, 7 and 9 irons and putter. For right or left hand. Reg. 54.97. SPECIAL 44.00

ASSORTED **TENNIS RACQUETS** For the beginner. Reg. 5.97. SPECIAL 4.00

AUTO BIKE CARRIER Holds two bikes, removes easily for storage. Reg. 19.95. SPECIAL 15.00

BASKETBALL SET Includes ball, hoop and net. Reg. 10.99. SPECIAL 7.00

PEMM ORANGE **TENNIS BALLS** For high visibility. Tin of 3 balls. Reg. 3.97. SPECIAL 2.00

SIX-DRAWER **UNFINISHED DRESSER** "Paint Grade." Reg. 85.88. SPECIAL 60.00

MAC TAC Self adhesive wall covering. 50% OFF

WORK BENCH Metal frame with aspenite top and tool rack with pegboard backing. Reg. 39.88. SPECIAL 25.00

PLUSH TOYS Good selection. SPECIAL 1/3 OFF

"SILVER CUPS" A member of the pineapple plant family. Blooms for three months. Now in bud stage. Reg. 12.97. SPECIAL 4.00

CEDAR TUB PLANTERS Approximately 18" with two metal straps. Reg. 19.88. SPECIAL 12.00

FLASH **MOTOR OIL** In 30w only. Reg. 2.97 per gal. SPECIAL 2.30

MEN'S **DENIM JEANS** Sizes 28-32. Reg. 5.97. SPECIAL 4.00

MEN'S **SHORT-SLEEVE SHIRTS** Sizes 15 to 16½. Assorted colours. Reg. 5.96. SPECIAL 4.00

VAN HEUSEN **SHORT-SLEEVE SHIRTS** Sizes 4½ to 16½. Assorted prints and checks. Reg. 10.00. SPECIAL 7.00

RAINBOW **PAPER PLATES** Pack of 80 plates. Reg. 1.37. SPECIAL 1.00

UNDER BED **STORAGE CHEST** Size 25¾x15¾x5¾ in wood grain patterned cardboard. SPECIAL 1.50

COLONIAL **DAVENPORT AND CHAIR** In floral pattern with gold background. Reg. 199.99 SPECIAL 150.00

DAVENPORT AND CHAIR In brown check. Reg. 259.00. SPECIAL 160.00

SOFA AND CHAIR SET In brown tones. 2 only. Reg. 499.95. SPECIAL 354.00

HUNTING SPECIAL All RIFLE AMMO And All SHOT SHELLS up to 25% off Reg. low price

BOSTON ROCKERS Reg. 64.95 SPECIAL 39.00

One Only DAMAGED 7-PIECE **DINETTE SET** Reg. 199.95. SPECIAL 125.00

ONE ONLY **HIDEABED** Single bed size. In brown check. Reg. 234.95. SPECIAL 160.00

BRADFORD **20" COLOUR TV** Floor model. One only. Reg. 449.95. SPECIAL 229.00

PHONOSONIC **40" STEREO CONSOLE** 3 only. Reg. 239.95. SPECIAL 269.00

FABRICS Assorted printed, woven fabrics in 38", 45" and 60" widths. 50% OFF

DESIGNERS PRINTS 100% cotton in 36" width. Reg. 1.27. SPECIAL 1.00 yd.

FLANNELETTE PRINTS In 36" width. 100% cotton. Reg. 1.47. SPECIAL 1.00 yd.

BRADFORD **26" COLOUR CONSOLE TV** One only. Reg. 899.95. SPECIAL 650.00

8-27

Zellers
HILLSIDE SHOPPING CENTRE
Limited Quantities — No Rain Checks
CHARGEX master charge

CLASSIFIED ADVERTISING

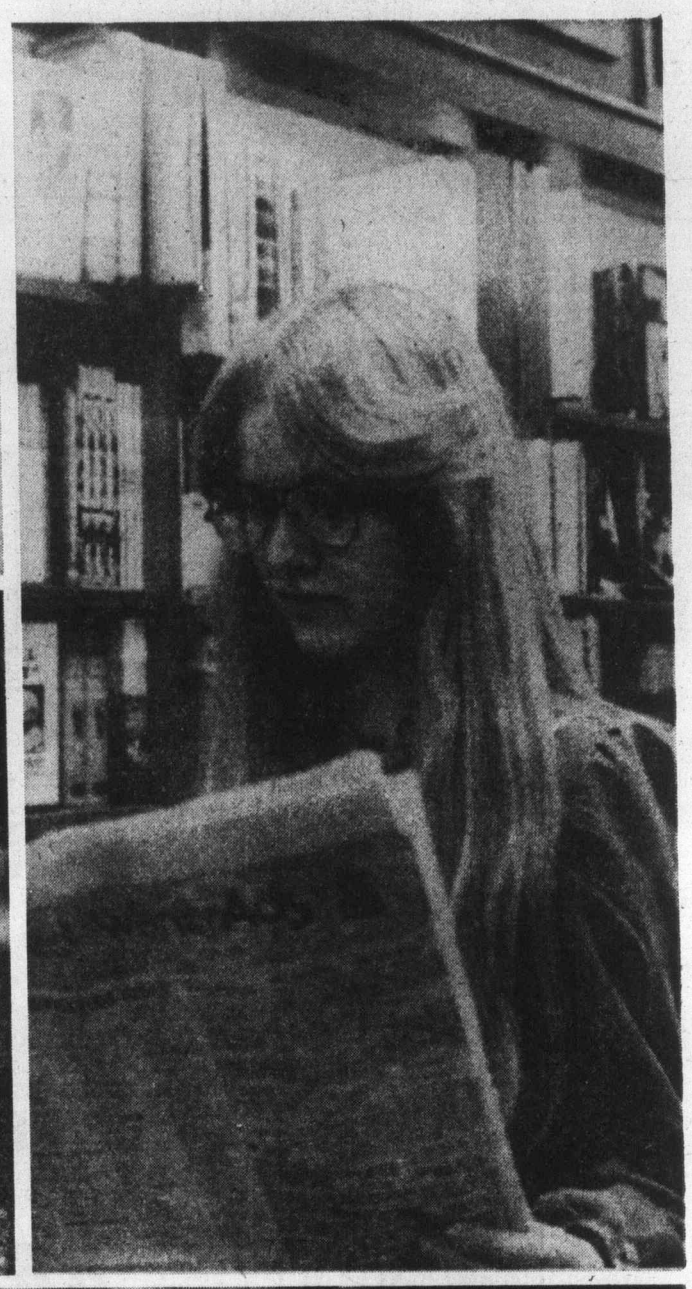

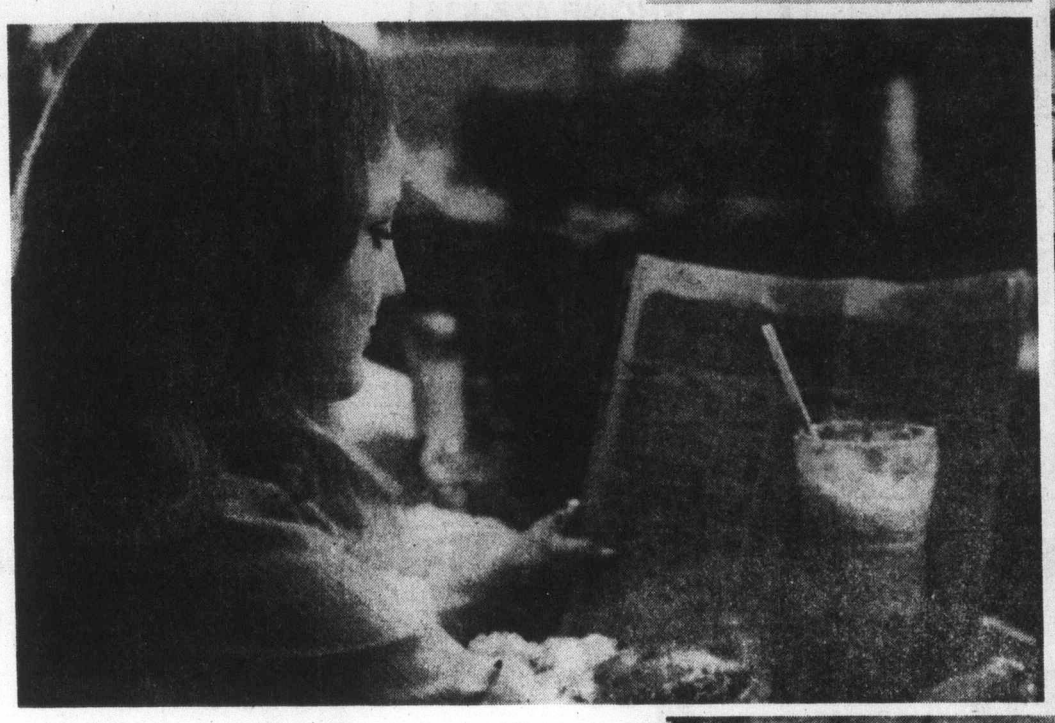

. . . AS TRADITIONAL AS A HAMBURGER and a milk shake.

. . . as traditional as hard work and ingenuity.

. . . as traditional as a sincere smile and a solid handshake.

Folks in tune with their time have traditionally trusted Classified Ads to bring people together.

You'll be pleased at how easy it is to place a Classified Ad.

All across the country, Classified Ads speak for the people.

Today is a great day to take part in a tradition. It's as easy as picking up your phone.

The Daily Colonist
Victoria Times
CLASSIFIED ADVERTISING

386-2121

Mon.-Fri., 8 a.m.-6 p.m.
Saturday, 8 a.m.-5:30 p.m.

Burrard plant may go

VANCOUVER (CP) — B.C. Hydro says it may be necessary to build a new facility to replace the Burrard thermal plant because of the pollution control branch decision to reject Hydro's application to burn high sulphur content oil at the plant.

Hydro chairman Robert Bonner issued a statement late Friday saying the crown corporation will study the board's ruling to see "under which circumstances it will be possible to operate the Burrard plant as an emergency or back-up facility in the future.

"If the Burrard operation turns out to be seriously limited or no longer possible as a result of this ruling, it will be necessary to plan replacements of 912,000 kilowatts of capacity (about 16 per cent of total capacity) by some new facility."

Replacement of this capacity would cost about $375 million at today's costs, said Bonner.

"If current projects under construction or under application to construct proceed, Hydro may be able to restore some of its energy back-up capacity with new construction by the early 1980s.

"In the immediate future American assistance is limited to a matter of hours, or at best, to less than a week's back-up for energy support," he said.

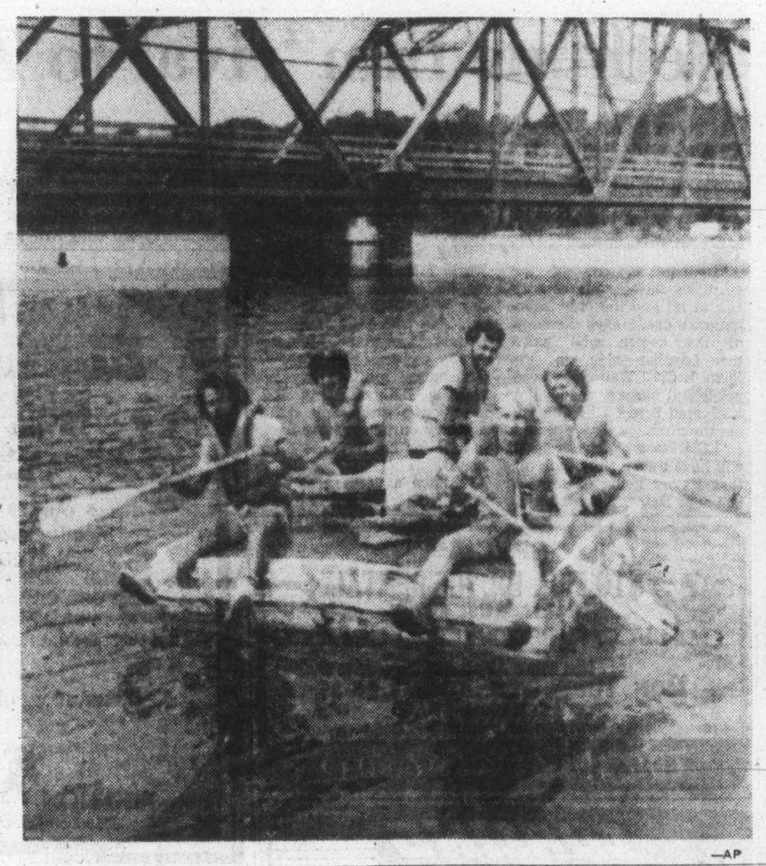

—AP

Milk run

The raft looks solid enough as it crosses five-mile Saratoga Lake in upstate New York, but actually it's composed of 496 milk cartons. Four young men made trip in four hours last week.

Fiat too fast for Moscow

MOSCOW (UPI) — A lot more Russians are whizzing down the roads at the wheels of their own private automobiles, and dying like flies in the process.

The Moscow daily Leninskoye Znamya has complained that during the first six months of this year there were 2,532 traffic accidents in Moscow which killed 302 persons and injured 2,408 others.

In a country where the private automobile was virtually nonexistent only 10 years ago, private autos were involved in more than 700 of those accidents and accounted for more than 800 of the casualties.

The Moscow region deputy chief of internal affairs N. Sumtsov aimed particularly sharp criticism at the popular Soviet-made Zhiguli sedan, a version of the Fiat 124.

Sumtsov blamed 40 per cent of private auto accidents on Zhiguli drivers — charging that drivers of the snappy litcidents three times more tle sports sedan have acoften than owners of the heavier, dumpier and slower Moskvich and Volga sedans.

"The mass production and wide sales of cars of this type means that a great number of drivers who have had no previous driving experience find themselves sitting at the wheel of the Zhiguli," Sumtsov said.

The result, according to him, is carnage on the orderly streets of the capital.

"Naturally those who are not used to manoeuvring and controlling an auto which reacts swiftly and effortlessly do not always manage to make the right moves at the right time," Sumtsov said.

He recommend extra caution on the part of drivers over 45 years old, noting that their reflexes have slowed and that at their age they should not be fascinated with speed and power.

Sumtsov called for defensive driving and said it would take at least one year for drivers to become accustomed to the Zhiguli.

The Italian Fiat operation installed the Zhiguli plant in the Soviet Union which is now cranking out Zhiguli sedans at an annual rate of 680,000.

The number of privately owned autos per 1,000 population in the Soviet Union has risen from eight in 1970 to 16 in 1975, and is expected to reach 30 per 1,000 people by 1980.

Hailstorm hits Alberta

RED DEER (CP) — Central Alberta's worst hailstorm this year pounded an area up to 35 miles wide by about 80 miles long Friday, damaging ripening grain crops.

Officials at the Alberta Hail Project operated by the provincial agriculture department at the Red Deer industrial airport said Saturday the slow-moving storm began west of Rocky Mountain House about 2 p.m. and finally petered out about 10 p.m. east of Stettler.

The hail was accompanied by heavy rains.

Hail project officials said they had received about 50 reports of between 40 and 50 per cent crop damage.

Mosts of the reports said the hailstones were the size of grapes and walnuts, but one report indicated the stones were the size of golf balls.

Frank Wilkinson, Alberta Wheat Pool representative for the region, after making spot checks throughout the area said: "The hail caused damage of varying intensity to green crops on thousands of acres."

Assessing damage Saturday was made difficult by the fact that grain elevators were closed for the day.

Canada to explain 200-mile controls

OTTAWA (UPI) — Canadian procedures for controlling foreign fishing activities within the new 200-mile limit will be a feature display at the eight-day World Fishing Exhibition opening Wednesday in Halifax, N.S.

The theme of the display is The 200-Mile Zone — New Era For Canada's Fisheries.

It will feature videotape, text and photographic displays on fisheries management, ocean research, marine pollution control and Canada's role in developing a new law of the sea.

Members of the fisheries and marine service international surveillance branch will man an operations room to show the public their normal routine in tracking movements and operations of vessels from 18 countries licensed to fish in Canada's 200-mile zone.

ORNAMENTAL WEEPING BIRCH (Betula Youngi) 6 - 8 ft. 14.95

RED BERRIED FIRETHORN (Pyracantha) Espalier 3 ft. 14.95

1 Gal. Plants $3.49

WISTERIA TREE 14.95

OPEN MON. TO SAT. 9-8 SUNDAY 9-5 PHONE 658-8812

Elk Lake Garden Centre

5450 PAT BAY HIGHWAY—Just Beside Elk Lake

LISTEN TO GOOD ADVICE FROM HARRY HURN

SAT. and SUN., 8:41-11:26 a.m., 1:45-3:36 p.m. on C-FAX

9-27

SIDNEY SUPER FOODS

2531 BEACON AVE. (ACROSS FROM THE SIDNEY HOTEL)

OPEN SUN. 10-5. WEEKDAYS 8:30-6. FRIDAY 8:30-9 p.m.

FLETCHER'S SMOKED COTTAGE ROLL (Cryovac) LB.	1.59
CANADA GRADE 'A' STANDING RIB ROAST LB.	1.49
SCHNEIDER'S MINI SIZZLERS SAUSAGES LB.	89¢
SCHNEIDER'S KENT BACON LB.	1.29
AUSTRALIAN SULTANA RAISINS 2-LB. PAK	1.49
SUNLIGHT POWDER DETERGENT 10-LB. BOX	4.39
ALCAN ALUMINUM FOIL 12"-Pk.	49¢
HERSHEY SEMI SWEET CHOCOLATE CHIPS 12-OZ. PK.	99¢
WASHINGTON DELICIOUS APPLES 4 LBS.	1.00
BANANAS 5 LBS.	1.00
FRESH CARROTS 2-LB. CELLO BAG	29¢
B.C. CELERY LB.	17¢
DELSEY TOILET TISSUE 2 PKG. 4 ROLLS	89¢
MEADOW GOLD ICE CREAM 4-LITRE PAIL	2.45
TANG ORANGE CRYSTALS 23-OZ. TIN	1.49
CARNATION FRENCH FRY POTATO CHIPS 2-LB. PK.	69¢

Prices effective Sun., Mon., Tues.

WE RESERVE THE RIGHT TO LIMIT QUANTITIES

ENSIGN CHRYSLER PLYMOUTH

SPECIAL SALE

NEAR NEW

1977 PLYMOUTH VOLARE

LOW MILEAGE

STATION WAGONS

SAVE $600 SAVE

9 TO CHOOSE FROM!

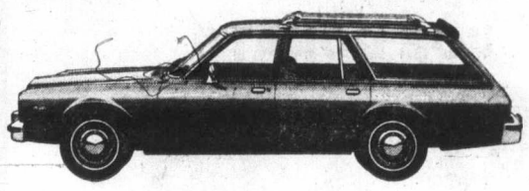

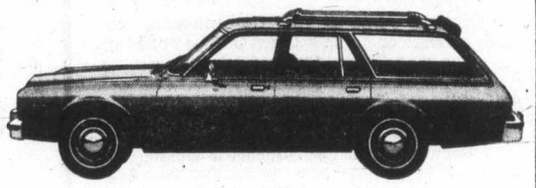

YOU GET!

★ Radial Tires
★ Automatic
★ Power Steering
★ Power Brakes
★ Radio
★ Electric Heated Rear Window
★ Balance of New Car Warranty

$5895 SALE PRICE

YOU GET!

★ Radial Tires
★ Automatic
★ Power Steering
★ Power Brakes
★ Radio
★ Balance of New Car Warranty
★ FACTORY AIR CONDITIONING

SALE PRICE $6495

8-28

ENSIGN CHRYSLER PLYMOUTH

NEW AND USED CARS YATES AT COOK

NEW AND USED TRUCKS QUADRA at CALEDONIA

386-2411

Opera star 'guilty' on gun possession

VANCOUVER (CP) — New York Metropolitan opera singer James Morris has pleaded guilty in provincial court to possessing a restricted firearm.

Morris, 30, is scheduled for two major roles with the Vancouver Opera Association's 1977 fall productions.

He was charged after city police found him with a 9-mm Walther pistol. At his court appearance he told Judge Arthur Beirnes he had shown the gun to a prostitute in his car Tuesday and that she had pointed him out to police.

Sentencing was reserved to next Wednesday. Defence lawyer Peter Spencer requested a conditional discharge for Morris, who might be deported or refused re-entry to Canada if convicted.

Morris testified that he had picked up the prostitute and was driving to her home when the began discussing guns. He said he told the woman he felt it necessary to keep one in his car, and that she asked to have a look at it.

She asked to get out of the car when he showed her the pistol, Morris said, and then walked to a police vehicle nearby and reported him.

—AP

Smilin' duo

Famed cowpoke, movie star and western singer Roy Rogers, right smiles along with his son Dusty during recent New York news conference. Rogers was promoting chain of restaurants and new movie.

Bethune film 'rival to Zhivago'

MONTREAL (CP) — Hollywood producer John Kemeny says a forthcoming $10-million movie on the life of Canadian surgeon Dr. Norman Bethune could enjoy as much box-office popularity as Doctor Zhivago.

"Bethune is one of the very few heroes this country has at all and the only international one," says Kemeny of the doctor who aided the Loyalist side in the Spanish Civil War and whose battlefield surgery made him a revered hero of the Chinese Communists.

"Like Doctor Zhivago, you will have a love story with all that history going on around it," says Kemeny, an intense, soft-spoken Hungarian emigre in his early forties.

He adds that Bethune's marriage was "a stormy love affair," with the couple marrying and then divorcing twice.

Here to attend the first World Film Festival of Canada, the producer said Thursday he is discussing the starring role with Paul Newman, Donald Sutherland, Warren Beatty and Jack Nicholson.

Nicholson most closely resembles Bethune, says Kemeny, who directed a documentary on the surgeon back in 1964 for the National Film Board.

"I have a very great personal feeling for Bethune and have been dreaming about this movie for years."

In recent years, he has divided his time between Hollywood and Canada and his movie credits include The Apprenticeship of Duddy Kravitz and White Line Fever.

The Bethune movie will trace the last five years of the surgeon's life and will be filmed this spring in Canada, Spain and the Orient, perhaps in China itself.

Raven's SUNDAY

Buffet Brunch

A Beautiful Way To Ease Into The Day

11:30 to 2:30

Raven's Dining Lounge

Free underground parking, air-conditioned comfort, table telephone service, custom-designed music system.

One block from the Parliament Buildings in Harbour Towers.

Raven's 345 Quebec Street 386-7444

7-23

ESQUIMALT SPORTS CENTRE

TONIGHT ROLLER SKATING 7:30 to 10:00 p.m.

Every WED., FRI., SAT. & SUN.

SPECIAL!

$10 PER. HR. ICE RENTAL

RATE FOR USE AT THE

Oak Bay Recreation Centre

ICE TIME AVAILABLE

MON., TUES., WED., AUG. 29, 30, 31

BETWEEN 6 A.M.-6 P.M.

FOR FURTHER INFORMATION PLEASE

Dial 595-swim

8-28

HUNGARIAN BUFFET

Aug. 29 - Sept. 3

Monday through Saturday at the RED LION INN

Soup, Gulas, Cabbage Rolls, Chicken Gulas, Rice, Mashed Potatoes, Baked Potatoes, Red Cabbage Salad, Pickle Salad, Black Forest Cake

Reservations please. 385-3366

RED LION MOTOR INN

3366 Douglas Street, Victoria, B.C.

CURLING

17th ANNUAL CURLING SEASON STARTS OCT. 11th

Openings for complete rinks — single entries — beginners welcome.

- MEN'S LEAGUE Tues. 9 p.m.
- LADIES' LEAGUE — Tues. 7 p.m.
- MIXED LEAGUES — Eves. or W'ends
- SENIORS LEAGUE — Tues.-Fri., 9 a.m.
- HOUSEWIVES LEAGUE — Mon. 9:30 a.m.
- BOYS' & GIRLS' LEAGUE — Sat. 10 a.m.
- MIXED SINGLES — Fri. 9 p.m.

Free Practice Ice and Curling Clinic Available

PHONE 386-3261

For Information on How to Join ICE SKATING STARTS SEPT. 17th

9-11

AT THE BIG E

WEEKEND CHEF'S DINNER

- Seafood Cocktail
- Chef's Soup of the Day
- Waddling Dog Salad (choice of dressing)
- Coquilles St. Jack with Wild Rice
- Fresh Vegetables
- Potato
- Champagne Sorbet
- Coffee

$10.95

The Waddling Dog Has Something For Everyone

Fine Food Dining Room

SERVING SUPERB BRITISH CUISINE

Open Seven Days A Week

RESERVATIONS RECOMMENDED

LICENSED ESTABLISHMENT

The English Atmosphere

Waddling Dog DINING LOUNGE

BRITISH PIANO & DANCING

EVERY FRIDAY & SATURDAY EVENING

FAMILY BUFFET LUNCH & DINNER

DAILY; SUNDAY FROM 5 P.M.

MASTERCHARGE • CHARGEX • AMERICAN EXPRESS

COFFEE SHOP

OPEN 9 TO 9 DAILY

PATRICIA BAY HIGHWAY AT MT. NEWTON CROSSROAD

SAANICHTON PHONE 652-1146

8-26

G. S. Promotions PROUDLY PRESENTS

Ray Charles

with THE RAELETTS the 17-piece RAY CHARLES ORCHESTRA and Special Guest Attraction TOM MIDDLETON

ROYAL THEATRE

2 SHOWS 7 & 9:30 P.M.

WEDNESDAY AUGUST 31

TICKETS $6.50, $7.50, $8.50

Available at Memorial Arena and Hillside Mall

a production of

Prestige Entertainment Agencies Ltd.

"Victoria's Oldest Agency"

ROTHMANS

Jazz in the park presents

Art Pepper & Trio

Direct from the Newport Jazz Festival

Wednesday, August 31–7 p.m.

ADMISSION FREE

Cameron Bandshell — Beacon Hill Park

Sound by Sound Source —733 Johnson St.

JAZZ IN THE PARK T-Shirts available at Sound Source and Monday Magazine, 1014 Government Street

8-27

Bartholomews GRILL

FAMILY SMORGASBORD

SUNDAY NIGHTS 5 P.M.-10 P.M.

$7.50 PER PERSON ½ PRICE CHILDREN UNDER 11

EXECUTIVE HOUSE 777 DOUGLAS — 386-6789

RESERVATIONS RECOMMENDED

8-6

"GIRLS NIGHT OUT"

TUESDAY, AUGUST 30th, 7:00 to 9:00 p.m. IN THE "40 THIEVES OF DISCO" OF

THE CENTURY INN 383-1151

DOOR PRIZES ENTERTAINMENT TICKETS AVAILABLE AT THE CENTURY INN FRONT DESK.

FUN LAUGHS MUSIC FUN

FINAL WEEK

25th EDITION JERRY GOSLEY'S SUMMER SMILE SHOW

Now Playing

8:00 P.M.

$6.50, $5.50, $4.50

SENIOR CITIZEN, YOUTH DISCOUNT

McPHERSON PLAYHOUSE

MUSIC LAUGHS MUSIC FUN

MUSICAL EXTRAVAGANZA

THEOS, The Personal Tour Co-ordinators, Cordially Invites You To Join Them On The Following, Fully Escorted Deluxe Musical Adventures.

Enjoy Puccini's magnificent

"MADAME BUTTERFLY"

(Sept. 16/17) Sung by a Japanese soprano Sung Sook Lee, performed by the Seattle Opera Assn. Our home while in Seattle will be the newly remodeled Mayflower Park Hotel.

Dbl. Occp. $69.00 each Single $73.00

Allow

MAHLER'S RESURRECTION— SYMPHONY No. 2 (Oct. 5/6)

to uplift you to the heavenly spheres. Brilliantly conducted by Rainer Miedel and performed by the Seattle Symphony and sung by Maureen Forrester, Canadian Contralto.

Our home away from home will again be the Mayflower Park.

Dbl. Occp. $69.00 each Single $73.00

Let us bathe ourselves in the World of Opera for the entire Thanksgiving Weekend Oct. 7, 8, 9.

Enjoy Joan Sutherland in Massenet's

THE KING OF LAHORE

a tale of true and tragic love. (Ron Stevenson as King)

and in Mozart's

DON GIOVANNI

portrayed by James Morris. Then Constanza Cuccaro sings the lead role of Marie in Donizetti's

THE DAUGHTER OF THE REGIMENT

Our home for our stay in Vancouver, complete with lounge, dining room and swimming pool located conveniently across from the Queen Elizabeth Theatre, will be The Sandman Inn.

We will also delight in a special meal prepared by Harlow's Restaurant in Gastown.

Dbl. $120.00 Single $132.00

All trips include transportation, accommodation, tickets, meals where stated.

For further information and Reservations please telephone

479-7405

THEOS TOUR CO-ORDINATORS

Have a Most Beautiful Day

ANNOUNCING OUR EXPANSION! OUR STORE IS BIGGER TO SERVE YOU BETTER WITH MORE STOCK!

GROCERIES

OPEN 24 HOURS AT QUONLEY'S

GOV'T. at FISGARD

7-9

HARPO'S

The Living Legend

ART PEPPER

Jazz at its best

Monday, Sept. 5

8:30 p.m.

Inform. 385-5333

8-27 15 BASTION SQ.

631 The Victoria College of Art Set Times Aug. 27

THE VICTORIA COLLEGE OF ART

. . . a centre where aspiring artists can associate closely with more experienced artists in a workshop setting.

The curriculum offers a wide range of DRAWING, PAINTING, PRINT-MAKING and ART HISTORY.

The emphasis is on the development of hand and eye skills, seeking always to awaken and nourish the creative spirit through the cultivation of CRAFTSMANSHIP, AUTHENTICITY and RELEVANCE.

Fall '77 Semester

Sept. 12 to Dec. 16

DIRECTOR: Joseph Kyle

RESIDENT ARTISTS:

William Porteous, Jack Wise, Glenn Howarth, Jim Gordaneer.

ASSOCIATE ARTISTS:

Stewart Babcock, Katherine Surridge

Applications for full time registration are now being accepted.

FEE: $300 for the semester.

Enquiries: THE VICTORIA COLLEGE OF ART 1625 Bank St., Victoria, B.C. Phone: 598-5422

8-27

RAINBOW presents

"TELL IT TO THE MAFIA"

with

JOE DONATO

Fifteen years an underworld character with the Mafia, stood two murder trials and faced the gas chamber. Hear his amazing transformation.

ALSO

"MUSIC THAT REALLY COMMUNICATES"

with

SHERMAN ANDRUS

Formerly lead singer with Andrae Crouch and The Disciples and The Imperials

TWO GREAT RALLIES

at the

EMPRESS HOTEL BALLROOM

September 3rd and 4th

Saturday at 7:30 p.m.

Sunday at 2:30 p.m.

"Come Early For A Seat"

Taiwan ace cracks tournament record

WILLIAMSPORT, Pa. (AP) — Chaing Chen-jung, whose .833 batting average set a new tournament record, drove in a pair of runs with three singles and pitched a four-hitter Saturday to lead Li-Teh Little League of Taiwan to a 7-2 victory over Western Little League of El Cajon, Calif., in the 31st annual baseball Little League World Series.

The title was the ninth in the last 11 years for a Far East representative to the tournament.

The five-foot-five, 143-pound Chen-jung batted 10 for 12 with 10 RIs in three games in the tourney.

Chen-jung's hitting broke the old mark of .733 set in 1973 by Chen Pai-sheng, also of Taiwan. Chen-jung also struck out nine and walked two to pick up the win.

Notts Forest keeps perfect record

LONDON (Reuter) — Nottingham Forest, newly promoted to the First Division in English League soccer, thrashed Derby County 3-0 Saturday to take over the leadership as the only remaining club with a perfect record in the top division this season.

Wolverhampton Wanderers and English Football Association Cup-holder Manchester United, both with maximum points after their first two league matches of the season, faltered. Wolves were held to a 1-1 draw at home by Arsenal and Manchester United, also at home, played a scoreless draw against Ipswich Town.

Peter Withe led Forest's destruction of Derby with a goal in each half, in the 30th and 67th minutes. John Robertson got the third goal after 78 minutes.

Forest's win was a triumph for manager Brian Clough over the club he led out of the Second Division doldrums to the league title a few years ago.

Arsenal snatched a draw against Wolverhampton with a goal by Richie Powling in the 76th minute after Steve Kindon had given Wolves the lead 13 minutes earlier.

Manchester United had its chances against Ipswich Town, but lacked the finishing drive to break down the stout Ipswich defence which has not conceded a league goal this season.

Kenny Dalglish kept up his scoring record for league champion Liverpool by getting the first goal in a 3-0 win over West Bromwich Albion. He has scored in all three league games this season for his new club after coming from Glasgow Cletic.

Steve Heighway, the man behind most of Liverpool's best moves, and Jimmy Case were the other scorers.

In Division II, only Bolton Wanderers still have a perfect record after three league matches. Bolton beat Sheffield United 2-1 while Crystal Palace, which had also won its two earlier games, fell 1-0 to Hull City.

Scottish Premier League champion Cletic continued its dismal start to the season with a 1-0 loss at home to Motherwell. Former Celtic player Vic Davidson scored for Motherwell.

Rangers left behind a similarly disappointing opening to the season by winning 4-0 at Partick to earn their first Premier League points. Gordon Smith scored two goals, his first since joining Rangers from Kilmarnock, and the others came from Bobby Russell and a penalty scored by Alex Miller.

★ ★ ★

ENGLISH LEAGUE
Division I
Aston Villa 1, Everton 2.
Chelsea 1, Coventry 2.
Leeds 1, Birfingham 0.
Leicester 0, Bristol C 0.
Liverpool 3, West Brom 0.
Man United 0, Ipswich 0.
Middlesbrough 2, Newcastle 0.
Norwich 1, Queen's PR 1.
Notts F 3, Derby 0.
West Ham 0, Man City 1.
Wolverhampton 1, Arsenal 1.

Division II
Blackburn 3, Cardiff 0.
Bolton 2, Sheffield U 1.
Brighton 3, Millwall 2.
Bristol R 0, Fulham 0.
Charlton 3 ,Blackpool 1.
Crystal P 0, Hull 1.
Oldham 1, Luton 0.
Southampton 1, Mansfield 0.
Stoke 2, Burnley 1.
Sunderland 1, Orient 1.
Tottenham 2, Notts C 1.

Division III
Bradford 2, Oxford [illegible]
Cambridge 2, Gillingham 3.
Carlisle 0, Plymouth 0.
Chesterfield 2, Peterborough 0.
Colchester 2, Chester 0.
Exeter 2, Bury 2.
Preston 3, Rotherham 2.
Sheffield W 0, Walsall 0.
Swindon 3, Portsmouth 1.
Wrexham 1, Port Vale 1.

Division IV
Aldershot 1, Doncaster 0.
Brentford 1, Reading 1.
Halifax 0, Northampton 1.
Newport 2, Huddersfield 0.
Rochdale 2, Darlington 0.
Southport 1, Hartlepool 1.
Swansea 2, Barnsley 1.
Watford 1, York 3.

SCOTTISH LEAGUE
Premier Division
Aberdeen 0, Dundee U 0.
Celtic 0, Motherwell 1.
Hibernian 2, Clydebank 0.
Partick 0, Rangers 4.
St. Mirren 2, Ayr 0.

Division I
Alloa 1, St. Johnstone 3.
Dumbarton 2, Queen of S 0.
Dundee 0, Stirling 1.
East Fife 2, Airdrie 3.
Hamilton 3, Arbroath 1.
Kilmarnock 1, Hearts 1.
Montrose 0, Morton 1.

Division II
Albion 1, Stranraer 2.
Berwick 2, Meadowbank 1.
Cowdenbeath 3, Dunfermline 1.
E Stirling 0, Falkirk 2.
Forfar 4, Brechin 1.
Queen's Pk 1, Clyde 1.
Stenhousemuir 1, Raith 1.

NORTHERN IRISH CUP
Ballmena 1, Glenavon 1.
Cliftonville 1, Coleraine 1.
Portadown 5, Bangor 0.

Soccer win for Aussies

SYDNEY (Reuter) — Australia defeated South Korea 2-1 in their Asian Group World Cup soccer qualifying match Saturday.

South Korea led 1-0 at the half but John Kosmina scored in the 62nd and 74th minutes to give Australia the win.

Iran leads the stadings with five points, one more than Australia. South Korea has three points and Hong Kong is win-less.

Entertainment Guide

THE BUTCHART GARDENS — OPEN EVERY DAY OF THE YEAR. Now 9 a.m. to 11 p.m. Many pleasing features combine to add to your pleasure. Your regular admission covers them all: Smashing stage shows . . . Puppet Shows and Minstrels . . . Ross Fountains in their majestic "Ballet To The Stars" . . . romantic after-dark illumination . . . 6 different gardens: Fabulous Sunken, English Rose, Stately Italian, Quaint Japanese, Lake Garden and the Great Stage Show Garden . . . plus the Begonia Bower, Show Greenhouse, fascinating Seed and Gift Shop, and the Dolphin Fountains. Come early! See it all! It's the thrifty way to see the Gardens.

BUTCHART GARDENS RESTAURANT. Open every day, 11 a.m. to 7:30 p.m. (Sorry, no reservations.) Coffee Bar service always available.

BUTCHART GARDENS SMASHING STAGE ENTERTAINMENT. No extra charge. The best entertainment bargain in the Pacific Northwest. **NOTE:** Stage Shows for 1977 Season terminate with the Sun., Sept. 4 Show. Other fine daily entertainment continues after that date.

MON. TO FRI. — 8:30 p.m. "JUST FOR FUN '77." Lively musical stage show. Rollicking songs, laughter, delightful costumes, featuring Maureen Fraser, Thea McAdam, James MacFarlane, Madeline Paul, Wayne Peters, Kathy Roberts, Christopher Ross, Woody Woodland, Kevin Woodward, and full stage orchestra. From 6 to 8 p.m. musical entertainers — "The Butchart Gardeners".

SATURDAY. Magic Shows, 3:30 and 4:30 p.m. — "Zingari" Puppets 5:30 and 6:30 p.m. — "The Butchart Gardeners" 7 to 9 p.m. — Walt Disney Cartoons 9 p.m. Approximately.

SUNDAY. 8:45 p.m. "SCOTTISH TATTOO." Thrill to the Pipes and Drums of the Canadian Scottish Regiment (Princess Mary's) as they march on our stage and parade through The Gardens. Bring lots of colour film — "Grace Tuckey" Puppets 3:30 and 4:30 p.m. — "Zingari" Puppets 5 and 6 p.m. — "The Butchart Gardeners" 6:30 to 8:30 p.m.

BUTCHART GARDENS. KNOWN THROUGHOUT THE WORLD FOR THEIR INCREDIBLE BEAUTY . . . EVER CHANGING, ALWAYS LOVELY! Skilled planning, constant replanting, dedicated gardeners pooling their knowledge and ideas, keep them that way week after week, season after season.

BUTCHART GARDENS — MOST GRACIOUS WAY TO ENTERTAIN YOUR FRIENDS. PLAN NOW!

STRATHCONA HOTEL — British Columbia's largest night-life centre. 919 Douglas St. 383-7137, PRESENTS . . .

THE OLD FORGE CABARET — For your dancing pleasure, 6 nights a week — Live music featuring "THE BROTHERS FORBES & FRIENDS." Reservations until 9:30 p.m. 383-7137.

THE CUCKOO'S NEST LOUNGE — Full kitchen facilities serving outstanding lunches and dinners. Featuring a unique 1952 MG-TD Roadster salad and soup car. Dinner reservations 383-7137. Discotheque every night 10 p.m. to 2 a.m. except Sunday. Enjoy the funky antique atmosphere.

THE STING LOUNGE — Buffet luncheon and salad bar weekdays. Prohibition Days atmosphere featuring Victoria's busiest discotheque 6 nights a week.

BIG BAD JOHN'S — Victoria's most famous lounge—Crazy Hillbilly atmosphere and Country and Western Music.

THE RED LION MOTOR INN, 3366 Douglas Street, Victoria, B.C., landmark of hospitality featuring:

THE TOWER LOUNGE — Live entertainment nightly; BILL ZAALBERG back by popular demand. Victoria's One-Man Band.

THE LION'S DEN DINING ROOM — Continental buffet, 5-11 p.m. Closed Sun.

THE WINECELLAR — Victoria's only wine bar featuring buffet luncheon daily 12 noon to 2 p.m. Open daily from 12 noon to 12 midnight. Backgammon Table; Poolside location. Closed Sunday.

THE CLUB — Dance up a storm with Nick and his friends nightly from 8:30 p.m.

Enjoy the Red Lion's other facilities — coffee shop, heated outdoor pool, sauna and swirlpool.

B.C. FOREST MUSEUM — Don't be fooled by the Museum name, it is a fascinating 40-acre display for all ages. See the logging camp, plank road display and old-time movie. Ride the real steam train and the pump car all you want. Adults $2, children 50¢. 1 mile N. of Duncan, 40 N. of Victoria, right on the Isl. Hwy.

THE BACCANALIA CABARET — Victoria's only Rock 'N Roll Club. Open Mon.-Sat., 7 p.m.-2 a.m., 905 Esquimalt Rd.

ANY SIZE PARTY MADE EASY...WHEN
We Cater It
Book now for Staff Parties, Weddings, Anniversaries, Christmas and New Year's Parties . . .

We'll cater it in your hall or at McMorran's Seaview Room overlooking beautiful Cordova Bay.
10% OFF ALL BOOKINGS
FOR CATERING MADE BEFORE SEPTEMBER 30th
Hall Information — Call Eric McMorran
658-5224 658-5226
EROR'S CATERING
5109 CORDOVA BAY RD.
CALL 658-5227 or 658-8698

HARPO'S
SAMPLE STEARNS BAND REUNION
MON., AUG. 29
8:30 p.m.
$2.50 Cover
8-27 15 BASTION SQ.

Family Style DINING
"A New Look But The Same Fine Food at Reasonable Prices!"
SCOTT'S RESTAURANT
650 Yates at Douglas
OPEN 24 HRS. EVERY DAY

BE WISE!!!
SUPERB CHAR-BROILED SIRLOIN STEAKS
starting at ONLY 2.85
"Fast friendly service"
HOTEL DOUGLAS
1450 DOUGLAS ST.
A Full Facility Hotel
free parking for customers, adjacent to Centennial Square
7-30

Victoria's all new professional Canadian company
THE VANCOUVER ISLAND PLAYERS
invites you to be first to witness
MURDER in the Empress
An exciting new Canadian play in the comfortable
Oak Bay Auditorium
2101 Cadboro Bay Road
August 18-28, 8:pm
TICKETS $5 and $3.50, plus senior citizen discount.
Tickets available now at these locations:
McPherson Box Office, Hillside Mall Ticket Centre
Westcoast Savings Credit Union—James Bay Branch
Westcoast Savings Credit Union—Oak Bay Branch
For ticket information 386-6121
LAST PERFORMANCE SUNDAY
Don't Miss the Fun

DINING WITH A DIFFERENCE
Gay Nineties Spare Rib House

KEN PEAKER and ROLLY McINTOSH
Play your SING-A-LONG MUSIC
A SPARKLING ATMOSPHERE for PERSONALIZED MUSICAL HAPPENINGS
World-famous SPARERIBS — Full dinner menu
825 BURDETT — CHERRY BANK HOTEL 385-5380
"They do their specialty, spareribs very well indeed. Informal sing-a-long type of atmosphere; service leisurely."
Financial Post Magazine
7-15

DONNA FINDS HER MARRIAGE DULL AND BORING! FOR EROTIC AND STIMULATING EXCITEMENT SHE WORKS WITH THE GIRLS AT...
Grace's Place
Warning: completely concerned with sex. (B.C. Director)

PLUS! "A Roman Orgy ...in Today's scene!" Le Paris Weekly.
LOVE FEAST
SHOWTIMES AT 7:00 & 8:20
fox cinema

ENJOY VICTORIA'S MOST EXCITING NEW RESTAURANT OVERLOOKING THE INNER HARBOUR
shorts restaurant
OPEN 7 DAYS A WEEK
• BREAKFAST • LUNCH • DINNER
SUNDAY SPECIAL
SEAFOOD NEWBERG
SOUP OF THE DAY
STRAWBERRY SHORTCAKE
COFFEE OR TEA
$4.95
Harbour Square
910 Government 388-7333
OPEN SUNDAY 9 to 9
MALL ENTRANCES ON GOVERNMENT AND WHARF ST. ARE OPEN
8-27

CONCERT
AUG. 28th
SUNDAY 2:30 p.m.
Beacon Hill Park — Cameron Band Shell
featuring
THE VICTORIA SYMPHONY ORCHESTRA
GUEST CONDUCTOR: TIMOTHY VERNON
Presented by the City of Victoria, the Trust Fund of the Recording Industries and the Victoria Musicians Association.

GENERAL
STAR WARS
Golden Age and Children $1.00
odeon 2 — 780 YATES STREET 383-0513 — DOORS OPEN 1:30 — SHOWTIMES 1:45, 4:00, 6:35, 9:00
TOWNE — DOUGLAS AT HUMBOLDT 382-5922 — DOORS OPEN 1:45 — SHOWTIMES 2:00, 4:15, 7:00, 9:20

In a word: Funtastic!
• GIANT SLIDE • MOON WALK • GO-KARTS • MINI GOLF • BUMPER CARS • RIDES and ATTRACTIONS
Fun City
HWY. 17 AT VANALMAN • OPEN EVERY DAY
10 A.M. UNTIL 10 P.M.
8-19

Now Two Fine Hungarian Restaurants In Victoria To Serve You
DOWNTOWN — GORDON HEAD
Enjoy Hungarian goulash, perogies, cabbage rolls, wiener schnitzel, chicken paprika, gypsy steak, veal cordon bleu, plus many more selections in a truly elegant Hungarian atmosphere.
Tokaj Hungarian Restaurant Villa
1122 YATES ST. 383-4732
George Acs' Hungarian Village Restaurant
1550 CEDAR HILL CROSS RD.
AT SHELBOURNE
Opposite the Cedar Hill Nursery
PHONE 477-3023
Lunch and Dinner Served at Both Locations
And Ample Free Parking Available
OPEN MONDAY TO SATURDAY—CLOSED SUNDAY

THE LAST REMAKE OF BEAU GESTE
A MARTY FELDMAN FILM
GENERAL
odeon 1 — 780 YATES STREET 383-0513
MATINEES FRI., SAT., SUN. 1:45, 3:20, 5:10
EVENINGS 7:15 AND 9:10

MATURE: some coarse language. (B.C. Dir.)
Smokey and the Bandit
BURT REYNOLDS
SALLY FIELD
JERRY REED
JACKIE GLEASON
haida — 608 YATES STREET 382-4278
MATINEES FRI., SAT., SUN. 1:40, 3:30, 5:20
EVENINGS 7:00 AND 9:15

Audubon WILDLIFE FILMS
32nd Season 1977-78
NEWCOMBE AUDITORIUM
British Columbia Provincial Museum
Fridays and Saturdays
OCTOBER 14 and 15
Albert Karvonen "Wilderness Alberta"
NOVEMBER 11 and 12
Norm Wakeman "Palm Springs to Lake Louise"
JANUARY 13 and 14
Jeffery Boswall "Wildlife Safari to Ethiopia"
FEBRUARY 10 and 11
Lionel Hudson "Kangaroos Can't be Cornered"
MARCH 10 and 11
Charles T. Hotchkiss "Queen of the Cascades"
Season Tickets: Adults $7.00; Senior Citizens $5.00
Single admission: Adults $1.75; Senior Citizens $1.25; Students $1.25
Season tickets are now on sale at:
Gift Shop, Provincial Museum; James Bay Community Project "The Mall", Simcoe Street; Borogrove Bookshop, Centennial Square; Dogwood Gift Shoppe, Oak Bay Avenue; Bolen Books, Hillside Shopping Centre; Woodward's Book Store, Mayfair Shopping Centre.
Victoria Natural History Society
British Columbia Provincial Museum

Felice's Catering
GOURMET ADVENTURE
Business Luncheons
MONDAY TO FRIDAY
BUFFET, $2.95
Exclusive Salad Bar
Baron of Beef
Or make another delectable choice from our menu.
Felice's DINING LOUNGE
watch the inner harbour over lunch, over dinner
Gourmet meals elegantly served in luxury surroundings
LUNCH: MON.-FRI., 11:30-2:30
DINNER: DAILY, 5:30-11:30 P.M.
1218 Wharf, Hartwig Court — enter parking lot past wharf at bottom of YATES Street.
Reservations Please: 385-4497
7-16

Kris Kristofferson
Sarah Miles
The sailor who fell from grace with the sea
MATURE—Warning: nude and suggestive scenes. (B.C. Director)
COUNTING HOUSE 1 — BROAD AT BROUGHTON 383-3434
SHOWTIMES: 7:00 AND 9:15

Warning: violence and coarse language throughout. (B.C. Director)
PAUL NEWMAN
SLAP SHOT
COUNTING HOUSE 2 — BROAD AT BROUGHTON 383-3434
7:00, 9:15

7TH WEEK!
SUN. 2:35, 4:40, 6:50, 9:10
ROGER MOORE JAMES BOND 007 "THE SPY WHO LOVED ME"
CORONET — 836 Yates — 383-6444
NIGHTLY 6:50 & 9:10
MATURE

FAMOUS PLAYERS THEATRES

TOUCHING & HILARIOUS — Clyde Gilmour, Toronto Star
WHY SHOOT THE TEACHER
Children & Golden Age $1.00
GENERAL
BUD CORT • SAMANTHA EGGAR
OAK BAY — 2194 Oak Bay Avenue — 598-2213
NIGHTLY 7:00 & 9:00

ONE YEAR OLDER . . . ONE YEAR WILDER!
SUN. -1:30, 3:20, 5:50, 7:10, 9:15
WEEKDAYS—7:10 & 9:15
GENERAL — Warning: Parents—some coarse language. —R.W. McDonald, B.C. Dir.
CAPITOL — 805 Yates — 384-4811

ALL NEW
THE BAD NEWS Bears IN BREAKING TRAINING
In COLOR A PARAMOUNT PICTURE

GENERAL ENTERTAINMENT
ALL CHILDREN $1.25
SUN. -1:30, 3:15, 5:05, 7:00 & 9:00
ROYAL — 805 Broughton — 383-9711
ADDED TILLICUM ONLY!
"NEVER A DULL MOMENT"
GATES 8:00 SHOW 8:30
TILLICUM DRIVE-IN — Burnside at Tillicum — 382-7531

NOW AT TWO THEATRES!
MON. & TUES. MATINEE 1:30 ONLY AT ROYAL. NO SHOW WED. AT ROYAL
NIGHTLY 7:00 & 9:00
WALT DISNEY PRODUCTIONS'
ERBIE GOES TO MONTE CARLO
TECHNICOLOR®

Terrorist court urged

Jurists deplore missile buildup

MANILA (UPI) — The World Law conference has called for the creation of an international court to try terrorists, deplored the development of the cruise missile and urged the superpowers to dismantle their atomic stockpiles.

Delegates also issued a Manila Proclamation stressing their commitment to human rights, particularly in the developing countries.

The conference, attended by more than 4,000 jurists and other legal experts from around the world, passed 46 resolutions at the close of its five-day session in the Philippine capital.

They ranged from condemnation of torture and the use of mercenaries in armed conflicts to the proposed creation of a legal-medical committee among the World Association of Lawyers to take up such questions as the right to die.

Noting an increase in hijackings, the taking of innocent hostages and other terrorist acts, the conference urged the United Nations to reopen discussions on setting up an international criminal court.

Such a court, the resolution said, would not only deter terrorism but also minimize diplomatic squabbling over extradition of criminals by serving as a "neutral forum for the trial of such crimes in cases where the country of apprehension so chooses."

The conference urged the world's superpowers to dismantle their atomic arms and deplored the development of the new cruise missiles by both the United States and the Soviet Union.

In issuing their proclamation in favor of human rights, the delegates said deprivation of such rights often triggers a chain reaction of resistance and civil strife that can spill across borders and endanger world peace.

Philippine President Ferdinand Marcos in an address at the opening session of the conference announced a relaxation of his five-year-old martial law rule and said there would be local elections by next year.

During the conference an estimated 2,000 students protesting alleged human rights abuses in the Philippines staged a rally a few miles from the conference site. Riot police broke up the demonstration and injured at least 100 persons.

Touching on family relationships, the delegates proposed the adoption of an international code for marriage, divorce and custody of children.

They also urged the U.S. to finance the development of an "international legal computer language" to help resolve multinational disputes.

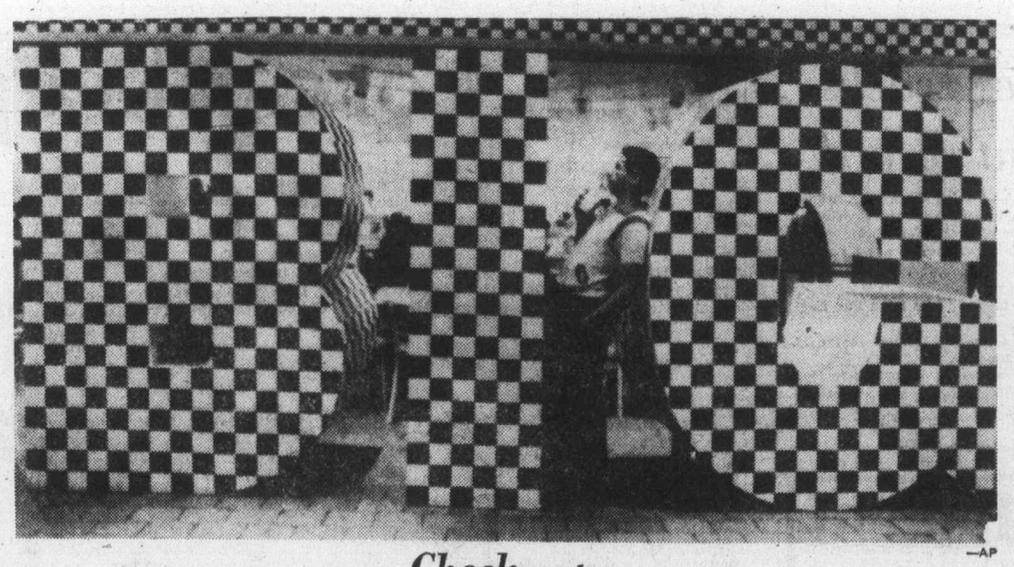

—AP

Checkmate

Patron at Big Kitchen fast food restaurant at New York's World Trade Centre takes a shake break between the I and the G of the checkerboard letters spelling out the eatery's name.

U.S. tests MiGs first hand

WASHINGTON (AP) — Five Russian-designed MiG jet fighters, which reached U.S. hands by various means, have given United States pilots valuable information on how to fight the Soviet air force in the event of war, say Pentagon sources.

The MiGs were acquired in the 1960s and early 1970s, the sources said, and have been flown by American pilots repeatedly to test the manoeuvring qualities and other characteristics.

The latest-model Soviet warplanes in U.S. possession were MiG-21s, sources said. There are also several earlier models. The sources said the U.S. did not have any of the advanced Soviet aircraft such as the MiG-23.

SUBURBAN MOTORS

MERCURY LINCOLN

All Stars in Small Cars

FIESTA '78

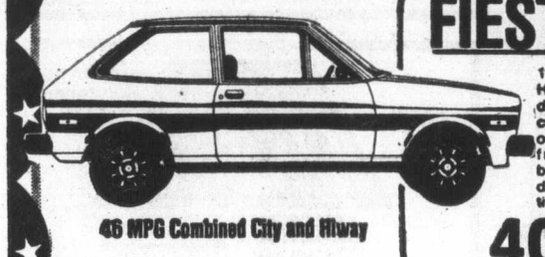

1978 Ford Fiesta 3-door Hatchback. Front wheel drive, 1.6 litre engine, 4 cylinder, 4-speed manual overdrive transmission, front disc RR Drum brakes, rear window defroster, steel belted tires.

46 MPG Combined City and Hiway

4086.00

MONARCH

Special Edition

2-door, with 4-speed manual transmission, steel belted radial tires, front disc brakes, duraspark ignition system, color-keyed nylon carpeting, power steering, power front disc brakes, electric rear window defroster, AM radio, protective bodyside shield.

5253.90

28 MPG Combined City and Hiway

COMET

2-door Sedan, duraspark ignition system, front disc brakes, colour-keyed carpeting, protective bodyside shield, 250 1V 6-cylinder engine, select shift automatic, power steering, power front disc brakes, rear window defogger, AM radio, deluxe wheel covers.

23 MPG Combined City and Hiway

5114.30

CAPRI

Rally Cat

3-door Ghia, 2.8 litre V6 engine, power front disc brakes, 4-speed manual transmission, rack and pinion steering, solid state ignition, styled steel wheels, steel-belted radial tires, reclining front seats, tape kit, electric rear window defroster.

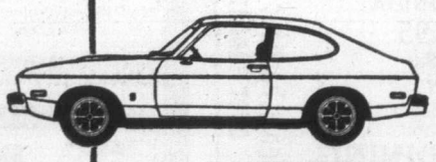

6187.00

29 MPG Combined City and Hiway

BOBCAT

Station Wagon

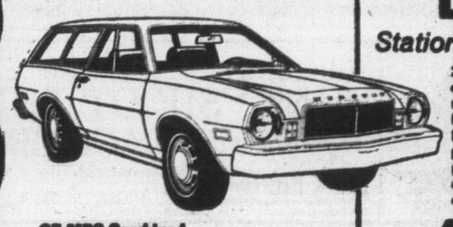

2-door wagon with 2.3 litre engine, 2V carburetor, 4-speed manual transmission, front disc brakes, rack and pinion steering, Duraspark ignition system, protective bodyside shield, bias-ply tires, electric rear window defroster, AM radio, wheel covers.

37 MPG Combined City and Hiway

4517.60

SUBURBAN Motors

3377 DOUGLAS at SAANICH RD. Dealer Lic. D-00863A 386-6131

HEY KIDS!

ARE YOU HAVING A CASH CRISIS?

Is the rising cost of having fun, and the higher prices for hamburgers and shakes putting a serious strain on your allowance from your parents?

★

Would you like more action with your idle spare time?

★

Can you handle and accept a little responsibility for an hour or so for 6 days each week?

WE CAN SOLVE YOUR PROBLEM

AND ALSO GIVE YOU MANY OTHER EXCITING OPPORTUNITIES TO WIN VALUABLE PRIZES AND HAVE FUN ON EXPENSE PAID TRIPS TO OTHER CITIES . . .

School will be starting again within a few weeks—so we advise you to act fast and place your application to have first chance for a profitable route business in your neighborhood.

SOLVE YOUR CASH CRISIS . . . HAVE FUN AND WIN EXTRA PRIZES!

If you are 12 years or over and would like a Colonist Newspaper Route—send in the following coupon **today** or telephone the Colonist Circulation Dept. at 383-4111.

I HAVE A CASH CRISIS AND WOULD LIKE THE OPPORTUNITY TO HAVE A COLONIST NEWSPAPER ROUTE IN MY NEIGHBORHOOD.

MY NAME .....

ADDRESS .....

CITY, TOWN, AREA .....

PHONE .....

GRADE .....

MAIL TO—THE DAILY COLONIST
CIRCULATION DEPARTMENT
2621 DOUGLAS ST.
VICTORIA, B.C., V8W 2N4

THE DAILY COLONIST

8-14

Violence 'useful' on TV

VANCOUVER (CP) — Calgary psychologist Gregory Fouts says he has concluded that violent television shows can relieve anxiety, provide useful information, teach how to recognize and cope with aggression and foster respect for law and order.

Fouts told a workshop at the World Congress on Mental Health, that this conclusion was reached from a study of the viewing habits of children and their families in Calgary.

But he said the positive effects were only realized when TV is used in the right way.

There is little benefit for children under the age of 10, for example — they tend to imitate violent behavior, even when it is shown to be severely punished.

Parental supervision of viewing also appears to be important. Aggression was lower in homes where watching TV violence was discouraged by parents.

Children who were given their own TV sets to watch in their bedrooms were very aggressive and considered criminal violence exciting and fun, said Fouts.

Aggression was also high in homes where the set was left on as "background noise."

But there was surprising evidence of benefit.

Older children who watched violent shows used the TV as a springboard for their own thoughts, analyzed plots and tried to guess the outcome.

Perception of criminals was negative, of police, positive and also realistic, in that the children realized that policemen got hurt and could make mistakes.

The children who watched the most violence were the least aggressive: they also got the best grades in school, said Fouts.

In the study, which was funded by the royal commission on violence in the communications media, experiments were also done in which children were shown specific TV programs and their reactions observed.

Starsky and Hutch, a violent cops-and-robbers program, engendered more so-called pro-social behavior than the Waltons, Laverne and Shirley and the Flinstones, Fouts said.

He said violent shows can have favorable effects by "densensitizing" people to situations they might be anxious about, by giving them information about the world, particularly the criminal justice system and by helping children recognize substle forms of aggression.

Mafia figure sent to jail

MIAMI (AP) A U.S. federal judge has ordered Carmine Galante, reputed leader of the New York City mafia, to go to jail for refusing to testify before a grand jury. U.S. District Judge Sidney Aronovitz ruled after Galante, 67, had invoked the Fifth Amendment in brief appearances this week before a grand jury investigating reported extortion, beatings and threats in South Florida.

DASHING, DYNAMIC and DARNED GOOD VALUE!

TRIUMPH SPITFIRE

Only $5485

Move out and split the wind in this sleek, sporty performer... discover what fun driving's all about!

PLIMLEY
ESTABLISHED 1893
1010 YATES 382-9121
8-19

Dollar Days

ON THE MAYFAIR MALL 3 BIG DAYS

TUESDAY & WEDNESDAY: 9:30 to 5:30 p.m.
THURSDAY 9:30 to 9:00 p.m.

Men's Ties each $1 — 4 in hand style. Choose from assortment of colorful patterns.

Ladies' Pant Socks 3 pair $1 — 1st quality, mesh nylon. 1 size fits 9 to 11.

Pot Holders 2 for $1 — Assorted prints. Quilted.

Support Stockings each $1 — Support stockings to ease leg fatigue. Assorted sizes and colors. Irregulars.

Boys' Men's Dress Socks 2 pair $1 — Child's sizes 6-8½, Boys' sizes 8-10½; Men's sizes 10-12. Irregulars.

Ladies' Nylon Stockings 2 pair $1 — One size 8½ to 11 stretch nylon stockings. Nude heel.

Ladies' Travel Slippers pair $1 — Vinyl folding travel slippers in silver or gold color brocade vamp. S.M.L.XL.

Dishcloths 4 for $1 — Multi-checked cotton in assorted colors. Approx. 15"x15".

Misses' Teens' Knee Socks 2 pair $1 — 1 size stretch fits 7-9 or 9-11. Assorted colors. Irregulars.

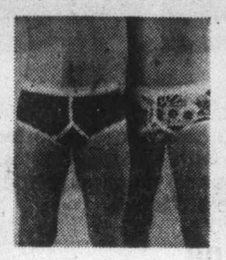

Boys'-Men's Briefs for $1 — Plain colors. Boys' S.M.L. Men's S.M.L. XL. Some irregulars.

Pantyhose 3 pair $1 — Quality hose. Assorted colors S.M. Long. X-Long. Irregulars.

Tea Towels 2 for $1 — 100% cotton, tea towels in assorted colors. Approx. 18"x28"

Men's Work Socks pair $1 — Assorted weights. Sizes 10 to 12. Irregulars.

Place Mats 2 for $1 — Fabric, vinyl or polypropylene weave. Assorted colors. Approx. 13"x19".

Ladies' Hats each $1 — Cotton scarf hats, suitable for windy days.

$1

Children's Knit Shirts each $2 — Long sleeve knit shirts in assorted colors. Sizes 4-6X.

Child's Runners pair $2 — Tie or slip-on styles. Assorted colors. Sizes 5 to 10.

Infants' Sleepers each $2 — Assorted styles and colors. Irregulars. S.M.L. fits 10-30 lbs.

Men's Socks 3 pair $2 — 100% stretch nylon. 1 size fits 10 to 13. Some irregulars.

Ladies' Bras each $2 — 1st quality. Assorted styles, colors and sizes.

Ladies' Panties 3 for $2 — Assorted colored bikinis or regular panties. Sizes S.M.L.OS.

Infants' Pull-On Pants each $2 — 100% stretch nylon. Assorted colors. Sizes 12-18-24 months.

Pillow Cases pair $2 — White pillow cases with colorful embroidered ends.

$2

Jr. Boys' Flannel Shirt each $3 — 100% cotton flannel in assorted check patterns. Sizes 4 to 6X.

Jr. Boys' Jean Jackets each $3 — First Quality Jean Jackets Sizes 4-6X

Men's Thermal Underwear each $3 — Short sleeve vests or anklet length drawers. Sizes S.M.L.XL.

Ladies' Shirts each $3 — Short or long sleeves. Assorted colors. Sizes 34 to 42.

Terry Slippers 2 pair $3 — Cotton terry slippers with non-slip crepe rubber soles. Assorted plains or colorful prints. S.M.L.XL.

Girls' Knit Shirts each $3 — Long-sleeve knit shirts in assorted colors. Sizes 4 to 6X or 8 to 14. Not exactly as illustrated.

Boys' Pants pair $3 — Assorted fancies in boys' longs. Sizes 7 to 14.

Pillow Shams 2 for $3 — Assorted fabrics in plains or prints. Irregulars.

$3

Boys'-Men's Flannel Shirts Boys' $4 Men's $5 — Cotton shirts in assorted checks. Boys' 8 to 18. Men's S.M.L.XL.

Men's Overboots pair $6 — Rubber Overshoe with Front Zipper

Bed Pillows 2 for $7 — 1st quality with piped edges. 100% cotton cover. Feather, Foam and Feather and Foam filled.

Boot Cut Jeans Boys' $5 Men's $6 — 12½-oz. cotton blue jeans. Boys' 8 to 18. Men's assorted sizes.

Terry Towels Hand $2 Bath $4 — Assorted prints. Soft and absorbent.

Flannelette Sleepwear Girls' $5 Ladies' $6 — Girls' pyjamas sizes 8 to 14 or ladies' gowns or pyjamas. S.M.L.

Bath Sheets each $7 — Heavy 100% cotton terry. Assorted solids. Irregulars. Approx. 36"x70".

Children's Pants 2 pair $5 — First quality half-boxer waist style in washable cotton. Assorted colors. Sizes 4 to 6X.

EVEN MONEY BEST BUYS

Men's Nylon Parka $14 — Quilt lined nylon parka. Zip-off hood. Black or navy. Sizes 36 to 46.

Carpets each $48 — 100% nylon carpets. Approx. 9'x12'. Irregulars in assorted colors.

Velveteen Cushion Covers 2 for $5 — 100% cotton velveteen covers in popular colors. Approx. 17"x24".

Ladies'-Men's Sweaters each $6 — Ladies' acrylic long sleeve button cardigan sizes S.M.L. Men's cotton long sleeve furtle-neck. Sizes S.M.L.XL. Assorted colors.

Pre-Cut Fabrics $4 — 100% textured polyester gabardine. Approx. 60"x1½ yds. Assorted colors.

Bath Mat Sets set $9 — Plush pile bath mat and lid set, in assorted solid colors. First quality.

Men's Dress Pants pair $12 — Polyester knit for dress or casual wear. Plains or patterns. Waist sizes 30 to 42.

Woodward's bargain store

PERSONAL SHOPPING ONLY • NO PHONE • MAIL OR C.O.D. ORDERS • NO DELIVERIES

Woodward's

The Flavour of Exotic Japan

Prices effective August 29 to Sept. 3. Personal shopping. We reserve the right to limit quantities.

This week on our food floors you can choose imported Japanese foods that we have found over the years have proven very popular with Canadian tastes. You'll find lots of entertaining ideas in the wide range of products and in our serving and recipe suggestions. Our prices this week make trying a new taste treat even more attractive.

MARUKAN GOURMET
Rice Vinegar 12.8-fl.-oz. bottle **1.09**

TEMPURA
Batter Mix 12-oz. package **99¢**

MARUKAN BREWED
Rice Vinegar 12.8-fl.-oz. bottle **93¢**

JAPAN FOODS
Sweet Rice 16-oz. package **63¢**

HIME
Dried Shirmp 1½-oz. package **43¢**

Woodwards Open Wednesday 'til 9:00 p.m.

AJI MURIN
Rice Wine for Cooking 10-fl.-oz. bottle **1.19**

HAPI
Snacks Assorted Varieties each **53¢**

JAPAN FOODS
Soman Noodle Tomoshiraga 1-lb. package **2 for 49¢**

HAPI
Fortune Cookie 4-oz. package **69¢**

KIKKOMAN
Sweet & Sour Sauce Mix 2⅛-oz. package **2 for 85¢**

KIKKOMAN
Soy Sauce
10.4-fl.-oz. bottle
69¢

NIKKA
Instant Noodles
Crab, Mushroom, Shrimp, Beef, Chicken & Pork
3-oz. package
5 for 89¢

KIKKOMAN TERIYAKI
Sauce Mixes
Chicken, Sparerib, & Hamburger
1½-oz. envelope
2 for 63¢

WEL PAC
Rice Crackers Sesame, Teriyaki, Petite, & Plain 4 2/5-oz. package **89¢**

KIKKOMAN
Teriyaki Sauce 10.4-fl.-oz. bottle **69¢**

Enter the Contest at the Japanese Food Display on all Woodward's Food Floors

Mon. & Tues. SPECIALS

FROZEN FRYING
Chicken Livers
16-oz. cup each
49¢

FROZEN COOKED BANQUET BRAND
JUST HEAT & EAT BREADED
Frying Chicken
2-lb. box
2.99

CALIFORNIA FRESH
Green Peppers Stuffed with Hamburger **6 for 99¢**

B.C. GROWN GRADE CANADA NO. 1
Potatoes. Red or White 15 lbs. **89¢**

The Daily Colonist.
Third Section Sunday, August 28, 1977 Page 31

One company's cleanliness turned their whisky sour

Reporter's Notebook

In 1870, in the name of good whisky, a British distillery started one of the first modern campaigns to protect the environment.

A hundred years ago, the Industrial Revolution was lumbering toward the 20th century. There was no Canadian Cellulose discharging PCBs into Porpoise Harbour, no Rayonier Canada releasing sulphite cooking liquor (SSL) into Port Alice inlets, and no industrial mercury waste in the Fraser River.

But there was a small distillery in Great Britain, the Bankier Distillery, that depended on the pure water of a certain stream for its much-loved whisky.

One day faithful customers started complaining: Your whisky's different. It doesn't taste the same as it used to.

The distillery was frantic. It looked everywhere. What could it be? Finally it discovered that upstream, John Young and Company was using the stream to wash coal. The coal didn't discolour the water, but it changed the chemical content, enough to change the flavor of the whisky.

A coal company is polluting our whisky, we imagine the good folk saying.

The distillery took the company to court, all the way to the House of Lords, and won. The whisky tasted the same again. The environment was protected.

Too bad the pollution in the Fraser, or Port Alice or Porpoise Harbour isn't harming our whisky instead of our fish.

□

Well, we couldn't really expect Public Accounts and the Kerster Caper to go out with a whimper, could we? As the last day rolled round last Tuesday morning **George Kerster** regaled the committees by recounting a "mind-boggling" conversation on ICBC computers. "It depends on the size of the mind," said **Gary Lauk** the NDP inquisitor. "Well, you've posed the question . . . I suppose you know the size of your own mind," Kerster replied.

□

Gordon Gibson, the lone Liberal from North Vancouver-Capilano, told **George Mussallem**, Social Credit party whip from Dewdney, the other day that he had "a delightful turn of phrase (pause) and often of fact."

□

The men who get to the top of Canada's police forces tend to be tall. At least that was the distinct impression gained by representatives of the Canadian Association of Chiefs of Police at the Empress last week.

Every time a federal official went up to the microphone to speak, he had to pull it down to his level. When he was done talking, a police chief would lift the mike up again before introducing the next federal official, who had to pull the mike down again. The bobbing mike became almost a comedy act by the time one afternoon of speechmaking was over.

□

Former NDP leader and still B.C. government agent in the United Kingdom, **Robert Strachan** is quietly wending his way back to B.C. He remains on payroll until October but, right about now, is somewhere in the middle of the Atlantic cruising for the United States. Nobody's begrudging him the rest.

□

When gentle **George Mussallem** (SC—Dewdney) broke the chairman's gavel in the Legislature Wednesday night his secretary immediately bought him new one inscribed "many happy bangs."

□

Last week this department reported, wide-eyed, that the conversion of Fahrenheit to Celsius produced some funny figures — long strings of the same digit after the decimal point as the last digit before it the decimal point, when converting Fahrenheit temperatures 10, 20, 30, etc., degrees For instance, 60 F. is 15.555555C., and 70 is 21.1111111.

Reader **M. A. McNish** wrote in to say it wasn't a coincidence, as suggested, but the result of a 5.5555555555-degree increment in Celsius for each 10-degree increment in Fahrenheit. The formula for that is 10 times five, divided by nine. Deep — very deep.

(This is greatly abridged from the McNish explanation, but that 's news biz.)

He also suggested we give the public the secret formula for exactly converting F to C and vice-versa, and here they are:

Celsius to Fahrenheit — Multiply by nine, divide by five and add 32.

Fahrenheit to Celsius — Subtract 32, multiply by five and divide by nine.

Later came a truly authoritative voice, speaking in mathematical notation and belonging to **Robert V. Moody**, professor of mathematics at the University of Saskatchewan, Saskatoon.

We don't have the type faces, for one thing, to give it all, or even the essentials, and we're not sure it would enlighten many readers if we did. Essentially, we believe, it means the same as what reader McNish says.

Prof. Moody did say, however, that the temperature did not have to be a multiple of 10 :"Precisely the same thing happens if T is any positive integer ending in 4, 6 or 8, and any negative integer ending in 2, 4 or 6."

He also notes that the whole thing depends on using a 10-based number system. "Had we all been born with 12 fingers, things would have been quite different."

Cholera claims 34 in Ankara

ANKARA (AP) — Cholera has killed 34 children in this Turkish capital in the last 10 days, Mayor Vedat Dalokay said.

Israeli heat fries chickens

TEL AVIV (Reuter) — Thousands of chickens died and the airport at Eilat had to shut down for four hours this week as Israel suffered its worst sustained heatwave. Temperatures soared to 47 degrees.

Tongue trips up tasters

PITTSBURGH (UPI) — The old maxim, "there is no disputing taste," is being challenged by a University of Pittsburgh wine expert who says lack of vocabulary trips up the taster as frequently as anything else.

Dr. Peter Machamer, a History and Philosophy of Science professor, has been testing people's ability to distinquish between tastes and finds most of them can't do it very well.

Dr. Peter Machamer, a History and Philosophy of Science professor, has been testing people's ability to distinguish between tastes and finds most of them can't do it very well.

In the first of two experiments Machamer currently is conducting, subjects are given two glasses of wine and asked if they are from the same bottle or if one is of a better quality than the other.

Most people can't tell the difference.

In a second experiment, Machamer tests the average person's ability to describe tastes, and pick tastes which fit the description.

"I'm very interested in the semantics of descriptive terms," Machamer explained. "This is an area nobody has ever looked into. Just think about asking someone how a grapefruit tastes. They might say it tastes sour, but usually they just say: 'It tastes like a grapefruit!'"

To test a person's descriptive regularity, Machamer asks him to rank his preference in wines — dry, sweet or fragrant. He then is given wines to taste, and asked to match their flavors with the descriptive words. Finally, he is asked to name which of the wines tasted he prefers.

"Novices tend to describe wines with words they think they would like, but it doesn't necessarily coincide with the type of wine they actually do like," Machamer said. "Some people will say they prefer dry wines, but then pick a wine with a high sugar content as their favorite."

Machamer theorizes that if people would build a better descriptive vocabulary, they would become better at remembering tastes.

Machamer has been paying for the test wines himself.

"I've been trying to get federal funding," he said, "but you can just imagine the type of reaction this sort of thing might get in the Senate."

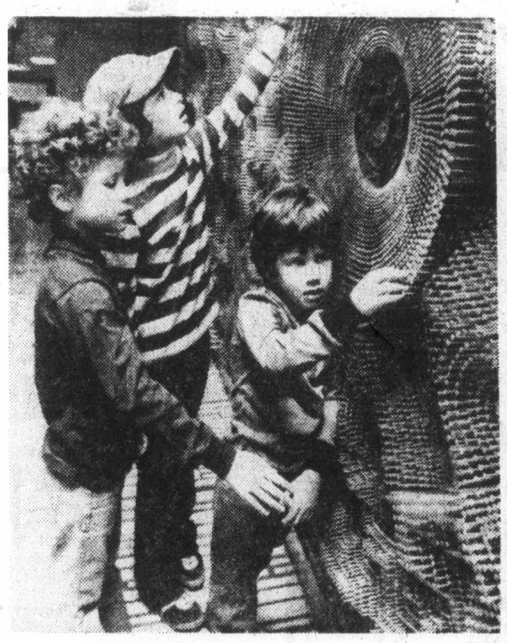

—CP

Nailed

Brothers Jamie Sable, 7, (left), Jordan, 9 (in stripes) and Josh, 4, get the feel of nail sculpture at Toronto City Hall. Sculpture took 100,000 nails and weighs over a ton.

ALL ABOARD FOR SCHOOL
TYROL JACKETS from 23.95 to 31.95
Light weight, machine washable, warm and cosy for fall and winter wear all with hoods.
NEW SHIPMENT
Tam 'O' Shanter PANTS
from $7.95
Choose back-to-school fashions from our good selection of
SWEATERS
T-SHIRTS
GAUCHOS
CLOTHES-FOR-A-YEAR DRAW
Win a back-to-school wardrobe worth $180. Winner may choose $15 worth of clothing a month for 1 year. Enter in our store before Sept. 3. Draw takes place at 3 p.m. on that date.
CHARGEX
Babyland
2204 OAK BAY AVENUE
8-27

DISCOVERY SCHOOL
Emphasis on basic reading and math up to Grade 7.
Small class size.
Individual programs.
$150 per month.
592-1421 or 595-4930

Cliffords of Oak Bay
recommends
Conditioning Your Hair after the Summer Sun . . .
With our beautiful summer this year, your hair has had an especially hard time — sun, salt, chlorine, all affect your hair condition. Now is the time to restore it to lustrous good looks — Ms. June will help with our KMS hair care plan.
Call 598-5532 for your appointment!
2232 Oak Bay Ave.
Open 9-5 Tues. to Sat.
KMS PROFESSIONAL HAIR CARE PRODUCTS
8-27 "We Use it and Recommend it"

Scuby furs
30th August
FUR SALE
FINAL WEEK
Once you've inspected Scuby's vast collection of Furs you'll feel the satisfaction of having shopped 3 or 4 stores because there are hundreds of precious furs from which to choose.
Truly, NOW is the better time to BUY your NEW Fur during the FINAL WEEK of this RECORD BREAKING SALE.
Lay away until Fall — with no storage or interest charges.
NATURAL MINK in PASTEL, PEARL, VIOLET, SAPPHIRE, DARK RANCH, DEMI-BUFF and many new shades.
Full-length Coats ..... $1595 to $4750
¾-length Coats ..... $1250 to $3695
Jackets ..... $1195 to $2150
Stoles and Capes, fully dropped $549 to $995
NATURAL MUSKRAT COATS and ¾ COATS
Trimmed Blue Fox, Raccoon or Plain
$599 $850 $1095
UNREPEATABLE OFFER
3 Only
NATURAL MINK STOLES
6 SKINS
Fully dropped
$488
each

ONE-OF-A-KIND SAMPLE FURS	Size	SALE
Natural Muskrat ¾ Coat with unplucked Beaver collar	14	$497
Blue Iris Mink Pant Coat with leather inserts	10	$764
Sapphire Mink Jacket Fully dropped, female skins	18/20	$997
Russian Squirrel Clutch Cape Dyed burgundy shade		$299
Muskrat Centre Backs ¾ Coat Dyed Teakwood shade	16	$530
Natural Shadow Mink Coat with leather waistband	14	$995
Natural Violet Mink Coat Female skins, fully dropped	12	$1875
Russian Squirrel ¾ Coat, dyed Blue Fox collar and border	10	$697
Natural Violet Mink Coat Fully dropped. Terrific value	14	$1695

Items subject to prior sale
Many other wonderful furs — space does not permit
WHY BE SATISFIED WITH AN ORDINARY FUR WHEN YOU CAN BUY "SCUBY" QUALITY AND STYLE FOR NO MORE
Scuby furs ltd
911 GOVERNMENT STREET
(One Block up from Empress Hotel)
Established in B.C. Since 1947 Phone 385-4361
8-27

Natural Muskrat Coat with Raccoon Collar
Natural Chinchilla Cape
Dark Ranch Mink ¾ Coat, fully dropped
Natural Blue Fox Coat

Is last year's 'in' vacation place out this year? We can tell you.
Maybe the place you vacationed in a few years ago isn't what it used to be. Or maybe the island where you missed the restaurants is a gourmet's delight today.
And right now, you need a travel agent more than ever — for going to, getting around in, and coming home from the vacation we can plan for you.
CALL US
• STRY TRAVEL
2610 Douglas St.
386-8745
• HILL TRAVEL
2230 Oak Bay
598-3131
(Division of Stry Travel)

A BIRKS SPECIAL EVENT
20% OFF
RING RE-TIPPING ONLY
One Week
Monday, Aug. 29 to Saturday, Sept. 3
This is a wonderful opportunity to have your rings re-tipped at a saving to you. We will examine your rings and give you estimates concerning the repairs required and we will clean your rings at no obligation to you.
BIRKS JEWELLERS
706 Yates St. Hillside Shopping Centre

Doing the Town

With DOROTHY FRASER

Fall fashion excitement! . . .

You know that ripple of excitment one sometimes feels when browsing among clothes . . . and realizing that their price tags place them in the realm of possibilities for you? . . . Well, we felt a bit like that at Miss Frith's earlier this week! . . . There's genuine excitement in fashions this fall . . . and we truly believe that at Miss Frith's you'll be able to find your heart's desire without necessarily pawning the family jewels! . . . Being a pantsuit girl, we just naturally gravitated over to the pantsuits . . . where we admired a 4-pce. wool gabardine suit . . . skirt, pants, vest and blazer in brown with coffee satin trim, and black on black . . . This is going to be a sweater year . . . and there are pantsuits with sweater tops . . . Others with touches of suede . . . like the black wool suit with camel suede collar, patch pockets and elbow patches . . . A very smart pantsuit in black with beige trim . . . stand-up collar and off-centre closing has ¾ sleeves which show the long sleeves of the camel pullover beneath . . . As for the dresses . . . well, there are just so many beauties that beggar description . . . Dresses and skirts are coming on strong this year, you know . . . so you'll want several, along with your pantsuits . . . Do see the new St. Germain dresses . . . gorgeous prints, they're styled with the larger woman in mind, but these really have STYLE! . . . Sizes 12 to 20 . . . **Miss Frith Fashions, 1619 Douglas St., 383-7181.**

Fashion boots to underline your fall clothes . . .

Munday's collection of fashion boots for fall is something to stop you in your tracks, we promise you! . . . The Amalfis are really outstanding . . . Two different heel heights . . . they're very fine napped suede, fully leather lined, and soft as butter! . . . The high-heeled boot called "Abruzzo" comes in black, dark brown, and that hard-to-find grey . . . priced at $165 . . . "Belgio" is the low-heeled boot . . . a height you don't often find in a fashion boot . . . Comes in black, dark brown and the very popular taupe suedes . . . Bandolino boots are very smart too, and are less expensive . . . "Filly" has a mid-heel . . . in copper, brown and black calf, and brown and black suede . . . sizes AA and B up to 12 . . . "Daisy," same heel height, is in dark brown, black or navy calf with matching suede trim . . . "Lava," a suede boot in taupe, brown or black, has a higher heel . . . costs but $68 . . . "Virtue," at $75 . . . is an earth-colored calf boot with high stacked heel, showing the Western influence . . . One more Italian boot . . . hand-made by Renzo . . . has a straight shaft without zipper . . . a real slouch boot beautifully made of the finest copper calf, with very high heel . . . $185 at . . . **Munday's, 1203 Douglas St., 383-2211.**

Standard's where it's all at! . . .

We did a double-take when we went in to Standard Furniture this week! . . . There's so much activity taking place all over the store . . . things being changed around like you wouldn't believe . . . all for the better, we hasten to add. Why, there's hardly a floor that hasn't had something happening . . . and new furniture has been coming in at a great rate! . . . Stepping into the Import Shop, we found a great deal of the excitement centered on the new teak wall units . . . and small wonder! The important thing about these Scandinavian wall units is their extraordinary versatility . . . their capacity to transform basically plain, square rooms such as you usually find in apartments into something with indivudality and interest . . . besides adding storage space which always seems to be at such a premium! . . . There are more types of these units than we can possibly describe here . . . Sizes to cover a whole wall . . . small units you can use separately or group to suit your individual needs . . . Components include shelves . . . both open and with sliding glass doors . . . book cases, fold-down bars or desks . . . drawers of various depths . . . cupboards . . . spaces to put your stereo equipment . . . Really there's no end of combinations you can achieve with these handsome imported wall units . . . one of the most important new concepts in home furnishing . . . **Standard Furniture Co., 737 Yates St., 382-5111.**

Newest trends in fashion . . .

Just stepping into Gibson's is an education in fashion! . . . All the newest trends displayed there even while the fashion magazines are just writing about them! . . . Three new trends for fall which we viewed last Monday, are the soft silk pullover blouse which looks like crepe de chine . . . and goes with just everything! . . . Next, the dirndl skirt . . . which MUST have pcokets to make it look really great . . . and thirdly, the swinging coat . . . narrow at the top and gaining in width until it's almost like a cape . . . All these trends may now be found at Gibson's . . . A beautiful burgundy swinging coat with a matching skirt . . . wear them with a copper colored blouse . . . over the top half of a 2-pce. burgunday and copper paisley wool challis dress . . . for that wonderful layered look which spells elegance this year . . . The skirt of the dress can likewise be worn with a plain, soft blouse for yet another outfit . . . And here's a secret we'll pass on to you . . . You don't really have to buy a whole new wardrobe for fall . . . update the things you have by adding another garment or two with these very new looks! . . . Saw a beautiful taupe velveteen late-day suit whose jacket lining matches the soft sheer blouse in a tiny taupe, brown and turquoise print . . . From France, a tailored city suit in wool mohair trimmed with ultrasuede . . . **Gibson's, 708 View St., 384-5913.**

Pamper yourself with these new bathroom accessories . . .

Know what a tub mat is? . . . No, it's not that rubber thing you put inside the bath tub as we immediately assumed when the name was mentioned at the Bath Boutique this week . . . but a thick 100% cotton towel-like article you put on the floor to stand on when you emerge from the tub . . . So nice and cushy to step out on . . . it absorbs like you wouldn't believe . . . and is so easy to pick up with your towels and toss in the wash! Bath Boutique have these cotton tub mats in a great profusion of colors . . . so we recommend that you get yourself a couple! . . . The B.B. also carry a line of cotton bath mats with rubber backing . . . matching lid covers and contour mats . . . in different sizes and assorted colors . . . Very big sellers in the U.S. are the new padded toilet seat lids . . . and we saw some terrific ones at the Bath Boutique . . . moulded plastic, foam padding with floral designs or in plain colors . . . one even embossed like alligator skin . . . Nice to sit on . . . and certainly conversationpieces to look at! . . . All sorts of beautifully designed wooden seats too . . . most of which have a small design on the outside and open up to display a flight of seagulls, whale, fish, or some such thing! . . . If you want to do something nice for your bathroom . . . and for yourself . . . get down to Bath Boutique now . . . and save money at their Fall Opportunity Sale whereby 20% is lopped off the price tags of everything in the store! . . . **Bath Boutique, James Bay Square, Simcoe & Menzies St., 385-2523.**

Learn how to do needlepoint! . . .

Needlepoint, we're assured by its aficionadas is one of the most fascinating hobbies extant . . . enjoyed as much by men as by women . . . soothing to the nerves . . . an antidote to stress . . . and productive of beautiful pieces which you can pass on as heirlooms to your family! . . . So how about learning to do needlepoint and petitpoint yourself now that fall is approaching and the kids will soon be back at school? . . . Mrs. Low of Christie's . . . who conducted such a successful course in needlepoint last fall . . . is planning to do so again this September, and is taking registrations now . . . The course consists of eight two-hour lessons . . . afternoons . . . and possibly an evening course too . . . If you're the least bit interested though you should phone Mrs. Low right away because she really limits the numbers in her classes . . . Not more than about eight, we understand . . . Another nice thing is that you'll be able to get all the supplies you need right at the shop . . . with Mrs. Low to advise you on what you should have, and keep you from buying a lot of stuff you don't need! . . . Call her for full particualrs and registration . . . If you're already a needlepoint enthusiast . . . remember that Christie's have simply everything in the way of supplies . . . Always ready to help you, too, if you run into a spot of trouble! . . . **Christie's, 830 Fort St., 384-8770.**

New loungewear delights . . .

Have you ever, even in your wildest moments, dreamed of appearing on a formal evening in your nightdress? . . . Well, you certainly could in the very opaque black nylon jersey gown and peignoir set by Clair Haddad we saw at Dion's Boudoir Boutique the other day . . . and some women are doing just that! . . . It's a lovely thing . . . beautifully cut and draped . . . would make a great evening gown! . . . The peignoir, hooded and edged with marabou, could be an equally striking evening coat! . . . A colorful lounging outfit by Marjorie Hamilton features big splashes of flowers or skirt and sleeves . . . black background . . . and another by Judy Gail, in black and white . . . high-bosomed and tied in a Grecian effect . . . could both go to town as appropriately as they will brighten up your leisure hours at home! . . . Strictly for the beudoir, however, is the beautiful Claire Haddad peignoir set of palest grey, printed with sprays of apple blossoms, and trimmed with lace . . . an adorable set made to order for a bride! . . . Dions have a large selection of nightgowns with slippers to match . . . Some lovely silk roses in a big selection of colors, to pretty up your gowns and suits . . . **Dion's Boudoir Boutique, Hillside Shopping Centre, 595-5444.**

Advertisement

Battle looms on woods vandalism

If timber companies seek co-operation from outdoor recreationists in a battle to eliminate vandalism in woods operations they will undoubtedly get wholehhearted co-operation from those who enjoy recreational use of the province's forest lands.

But, if the timber companies try to carry through on a threat to start closing down on public access they will be in for a gigantic battle, which almost certainly would end up in a special section being written into the up-coming new forest act, which would force shared use of the forestlands in British Columbia.

And don't believe that curtailment of public access is just an idle threat by the logging companies.

For some weeks now Crown Zellerbach has closed its entire Nitinat Division logging road network to public access until further notice . . . and the reason given was because of vandalism, not because of fire hazard.

Crown Zellerbach, an American-controlled company, was the last to provide full public recreation access to the forestlands in which that company operates . . . and it is the first company to start trying to curtail public access.

That same company is seeking co-operation of those company-members of the Council of Forest Industries to combat vandalism and has suggested further curtailment of public access as one method.

For the most part timberlands in British Columbia belong to the people of this province and are only leased to the timber companies for the removal of logs, although Vancouver Island is faced with the pesky problem of the E and N Land Grant, where vast acreages are owned outright. But, the companies operating in the E and N Land Grant areas also operate on timber leases and can be controlled through those leases.

For years the logging companies operated behind closed gates and were the only users of the timberlands. There was no other consideration but logging . . . the needs of fish, game, birds, recreationists and others were ignored.

Today there is multiple use of the timberlands and there is a special legislative land use committee to rule on conflicts of use and to set guidelines to make all users as nearly compatible as possible. All users of the timberlands now have a say in how the lands will be used. Fish, animals and birds now receive consideration whenever a new watershed harvesting plan is being developed.

That procedure wasn't won easily and environmentalists, conservationists and recreationists aren't likely to let it end.

Vandalism, which timber companies aren't likely to let it end.

Vandalism, which timber companies report has reached $350,000 so far this year and may reach $1 million by the end of the year, cannot be condoned. But recreationists shouldn't be blamed and made to suffer because of it.

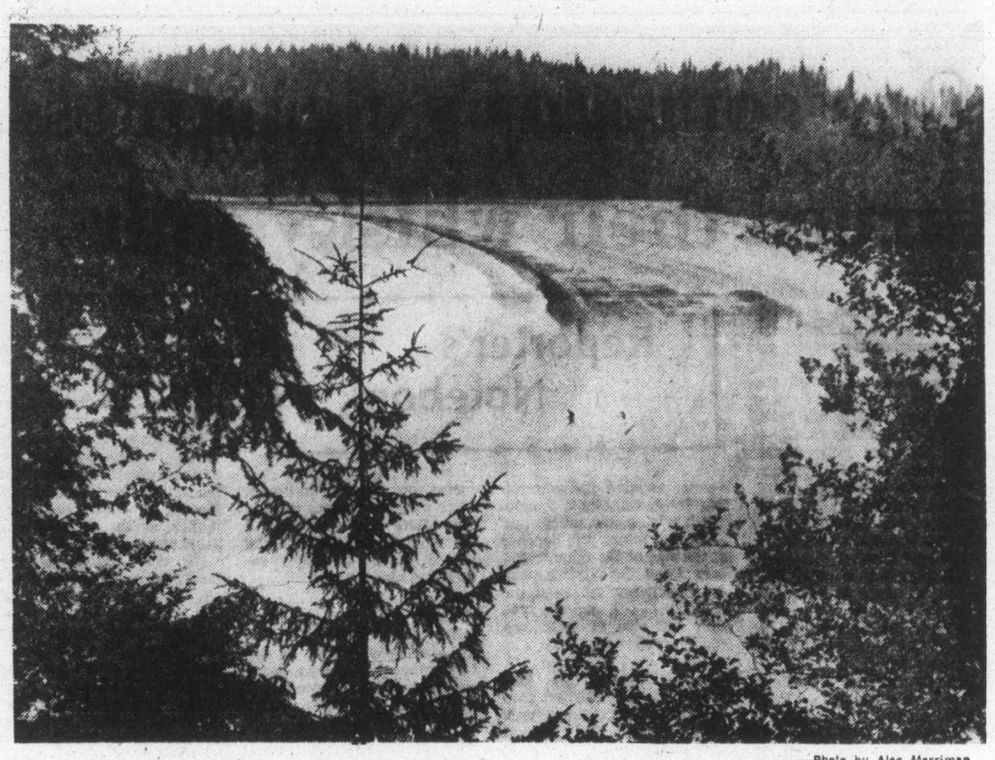

—Photo by Alec Merriman

Logging roads lead way to recreation spots like Pachena Bay

Vandalism undoubtedly has sky-rocketed since the opening of the logging roads in the early 1960s. So has theft, vandalism and other acts of violence everywhere else.

This, unfortunately, is the age of permissiveness and the age of coddling, rather than punishing, criminals . . . and vandals are criminals.

Fifteen years ago an open tent could be left unattended with valuable equipment left in the open. You can't get away with that, even in supervised campgrounds any more. Summer cabins are a frequent target for vandals and thieves and a disabled vehicle left along the side of a road for any length of time is almost certain to be looted.

These are violent times on the home front and something certainly has to be done about it.

Private individuals hire security guards to patrol their home areas. Businesses have to hire watchmen and security guards and take other protective measures.

But the logging companies have been surprisingly lax in their security measures. In the old days before public access they just dropped their tools, power saws and the lot, wherever they were working. And they do the same thing today.

Any construction operation, or the like, would have to build a compound and hire a night watchman.

Logging companies will just have to start thinking in different terms as far as security is concerned, just like everyone else.

It is a sad reflection on the times, but it is reality, and it is wrong to blame public access for their woes.

And it isn't only the recreationists and casual logging road users who cause the trouble. Sometimes it is the logging company employees and disgruntled ex-employees.

A few years ago there was a furore over vandalism in the Sooke logging claims. Someone tried to start up a piece of valuable equipment and dropped a boom across the vehicle, causing some thousands of dollars damage.

As a proponent of the recreational use of logging roads and unofficial liaison between logging companies and recreationists I was concerned and made it my business to follow up on that incident. It took several months, but I found the answer. A couple of the logging company employees had found a good hunting area they wanted to themselves. They had attempted to move the equipment across the road to keep anyone else out. The company employees did the damage.

In the Albernis a logging company had bought several new power saws and the employees after work had hidden them in the bush, as usual. They disappeared overnight and no one but the loggers had known where to find them.

Of course we are all concerned about vandalism and thefts in the woods, and anywhere else, and we will all do anything we can to stop it. But we won't take the blame and we won't sit still to have our rightful access curtailed.

The losses to the logging companies are serious, but really they are a pittance compared to the desecration logging companies have caused to our fish rivers through bad logging practices in the past.

Now the sports fishermen are being asked to pay a licence fee to help finance the $400 million salmonid enhancement program to rebuild our rivers which were damaged through scarring by logs, siltation caused by heavy runoffs and droughts after watersheds were logged completely with no thought for fish, or wildlife, removal of spawning gravel from river beds for logging road construction, and the like.

The sports fishermen are being asked to pay to repair the rivers . . . not the logging companies who did the original damage.

The use of logging roads has become a way of life for Vancouver Islanders, since the roads started to be opened for public use in the 1960s.

To all intents and purposes, as far as use is concerned, Vancouver Island has more than doubled its size because of logging roads. There are more than 2,000 miles of logging roads used by recreationalists on Vancouver Island.

There could be no Pacific Rim Park without the logging roads, for it was logging roads which made it possible to drive to Tofino.

There would be no West Coast Trail, for logging roads provided the only access to Bamfield (still do) and Port Renfrew.

Vancouver Island road travel ended at Campbell River prior to opening of the logging roads. In the 1940s roads were connected to provide a 40-mile road to Kelsey Bay.

But, it wasn't until 1964 that a logging road system was connected to open up the entire northern half of Vancouver Island.

Before that you couldn't drive to Buttle Lake, to the Gold River-Muchalet Inlet tyee fishing grounds, to Zeballos, to Tahsis, to Port McNeil or Port Hardy. There could be no Cape Scott Park at the northern tip of the Island without logging roads.

And logging roads have provided hundreds of miles of side access routes to hundreds of recreational lakes, fishing rivers, seashores, hiking areas, and ski areas like Mount Arrowsmith and Forbidden Plateau's Paradise Meadows.

But it was a hard fought battle to win public access into these areas . . . and this writer was bang smack in the middle of it.

The B.C. Wildlife Federation, Nanaimo Fish and Game Club and the Victoria Fish and Game Club led the battle for public access and won it pretty well on their own.

Prior to 1960 the fish and game clubs had an arrangement with some logging companies that they would man gates to some claims between 6 a.m. and 3 p.m. on weekends during the hunting season, so that their members could have access to the hunting areas.

That swelled fish and game club memberships through hunters joining the clubs to get access to the hunting areas. But the fish and game clubs fought for full public access for everyone, although when they won it it meant losing some members.

The fight for access was bitter. Finally the legislature set up public access committee hearings and timber company presidents, vice-presidents and officials met eyeball to eyeball in the legislature committee rooms with the handful of fish and game club members who sought access for all recreationists.

The then newly-appointed first B.C. Recreation Minister Earle Westwood fought for the recreationists and Forests Minister Ray Williston fought for the logging companies.

Fish and Game clubs sought a Public Access Act. The logging companies didn't want public access imposed on them.

The logging companies offered to voluntarily open their

Continued on Page 33

WHEN A HEARING AID CAN HELP
Ask to see the Solo Beltone's exciting, inconspicuous all-within-the-ear aid
Beltone
WHEN A HEARING AID WILL HELP
BELTONE HEARING AID SERVICE
613 YATES
382-3323

Saba's
FALL FABRICANZA
CONTINUES ALL THIS WEEK
1130 DOUGLAS ST.

GENERATION 3
Saba's
presents . . .
Blanca's Country Classics
55% wool, 30% polyester, 10% acrylic. Blazer $60.
Lined pant $38. Vest $30.
Co-ordinated solids and checks in grey or soft brown.
Sizes 8 to 16. Other styles available: kilt, solid colour pant and straight skirt.
Sportswear . . .
1130 Douglas St.

SPECIAL
Men's and Ladies 2-PCE. SUITS 3.70
Men's 3-PCE. SUITS 4.00
RENFREW FAIRFIELD CLEANERS
1012 YATES
382-3938
384-4641
We pick up and deliver at no extra charge
8-27

BACK TO SCHOOL SPECIAL
The original LUXO ACTIVIST LAMP
Studying Reading Kitchen Playroom Baby's Room Hobbies Workroom Sewing
STUDENTS and PARENTS
When studying or working, use common sense and choose sensible light. A working lamp is the answer.
$18.95
THE LIGHTHOUSE for a brighter future!
Harbour Square
910 GOVERNMENT ST. 383-6633

outdoors
alec merriman

Forest firms eye access closure

Continued from Page 32

claims to public access and an Industrial Roads Act which gave them some protection in matters of public use was the compromise.

From that has developed the public access to logging roads which we enjoy today.

It was working well until Crown Zellerbach's Bill McGhee saw fit to close some mainline logging road areas in an attempt to solve the vandalism problem and called upon other companies to consider action.

Public access to logging roads started to open up in 1962, although prior to that Crown Zellerbach had a limited public access program in the Nanaimo Lakes area ... the first company in B.C. to do so, and the first company to stop it.

At first the companies opened only a few mainline roads. Gradually they expanded access to non-active side roads and latterly most have allowed access on pretty well all logging roads during non-operating hours and mainline roads and non active roads at all times.

The companies have even provided logging road maps, and cared for and built launching ramps, picnic spots, campgrounds and points of scenic interest. They even provide guided tours of their logging operations.

They have done a commendable job for the public — more than was originally envisioned and the public should be grateful ... grateful enough to join with them to stop vandalism.

When the public got into the logging areas they become aware of the descecration logging was creating to the environment — the rivers, lakes, watershed, and mountain tops.

Up until then the chief thought had been only to get the logs out of the woods.

Recreationists, environmentalists, conservationists, wildlife and fish biologists were quick to object. It was a slow process, but the logging companies started to realize what they had been doing and changed their logging methods to help protect the environment. Most companies established new logging guidelines for environmental protection and these have gradually been put into effect. The government has imposed other guidelines.

But, visitors today still see the old scars and don't realize it will take a decade or two to notice the changes.

The fears the companies had about fire because of recreational use in the forests didn't really materialize. The recreationists became, in effect, fire wardens who patrolled the areas and spotted fires before they got out of hand.

A generally recognized rule is that if it is too dry for loggers to work in the woods, the recreationists shouldn't go into the woods.

The public access has worked well. Under existing conditions we really shouldn't need a Public Access Act.

But, unless the Council of Forest Industries brings Crown Zellerbach back in line to reopen the roads it has closed and reaffirms its public access commitments, there will be a big clamor for public access to become law . . . and this time it won't only be the fish and game clubs who battle for it. It will be all the outdoor groups who have been and are enjoying the outdoor life in the timberlands because of the original efforts of the fish and game club members.

Your Good Health

Dear Dr. Thosteson: Will you please answer more questions about blood pressure? Can only high blood pressure cause stroke? Is a high cholesterol also a factor in strokes?

My blood pressure recently was 158-84. I am a female, 61, weighing 133 pounds at 5 feet, 6 inches. a few months back my blood pressure was only 136-80. I have been having slight headaches. As my mother died from a stroke, I am deeply concerned.

What about diet or exercises? — **Mrs. J. H.**

I'll discuss your specific reading first. The 158-84 reading would be considered borderline or mildly hypertensive. More important is the sudden rise from the nice 136-80, which was well within normal. A variation of this kind can result from temporary anxieties or tensions in everyday living. I suggest you have further tests to determine how permanent this higher reading is.

Now to the other parts of your letter. There are three kinds of strokes. One type can be caused by brain hemorrhage as a result of high blood pressure. Another type may be caused by an artery obstruction (deposits) which can be related to high cholesterol in the blood. A third type may result from a blood clot in an artery.

Ordinary activity should do no harm, but in light of your recently increased pressure strenuous exercise should be avoided, at least until you get a better fix on the blood pressure status. Your weight does not seem to be a problem, but salt should be avoided.

Your first order of business should be to followup with further blood pressure readings to ease your mind and to get treatment if needed. Blood pressure such as yours can be easily controlled.

Dear Dr. Thosteson: Thanks for printing the letter from Mrs. E. O. about pyelonephritis. My husband didn't understand what was bothering me for all the years I had it, and I didn't seem able to explain it to him well enough for him to understand. Now he does. It took two years of treatment to overcome it. — **Mrs. L. F.**

I hope you're getting your share of sympathy — retroactively. Thanks for the nice note. Pyelonephritis is a serious form of kidney infection.

Dear Dr. Thosteson: I am 17 and have bowlegs. I would like to know what causes this, and if there is anything I can do to make them straight. Should I go to a doctor, or what? — **P.P.S.**

Few people have perfectly straight legs. It's difficult to comment on a letter like yours. Young girls (boys too) often imagine deformity where none exists. From infancy on, legs go through a definite pattern of development; bowing occurs in the first few years followed by a tendency toward knock-knees up until the beginning of puberty. After that they usually straighten up, unless their owner has an inherited tendency toward an irregularity. The skilled pediatrician can detect specific abnormalities quite early in life, when corrective surgery is most effective.

I suggest you do see an orthopedic doctor, who will be able to guage the degree of bowing and advise you to the need for correction and its timing. It is not a pleasant procedure for a young, growing girl, so surgeons tend to be quite conservative about this unless there is serious disfigurement.

Rickets in early childhood can be a cause of bowlegs.

Skilled workers become teachers

TORONTO (CP) — Jeffrey Hollender, a native of New York City, has started a program that may change the face of education.

The Skills Exchange, which begins in September, involves skilled persons—cooks, stockbrokers, repairmen, designers, carpenters—who agree to teach their skill for a month in their office or home, for a fee of $12.50 from each person who enrolls.

Hollender, 21, said he screens prospective teachers, asks them for an outline of the course they want to teach, helps them refine their topics and then lists their courses in his monthly Skills Exchange newspaper.

He collects $25 from each student, retains half and turns the other half over to the teachers. Teachers may teach independently after the first month if they wish.

Hollender said he has paid $3,000 for advertisements, telephone and printing costs. His three full-time helpers are volunteers.

The first 45 courses start in September, with classes ranging from house renovation to German culture in Toronto.

The exchange is modelled after New York's Apple Skills Exchange, which started last September and assembled 240 classes having a total enrolment of 3,000 students within nine months.

Bulletin Board

Ladies' Auxiliary to Old Age Pensioners No. 1 will hold a rummage sale in the hall at 1600 Government from noon to 3 p.m. Tuesday.

DISPLAY

The lounge of the Greater Victoria Public Library at 794 Yates is featuring a display of adult education courses available in Greater Victoria for this fall. Films, slides, brochures and course outlines will be available to inform the public. The display will continue this week to Saturday.

□

DESSERT PARTY

The Victoria Christian Women's Club will hold a dessert party at the Commons building, University of Victoria, from 2 to 4 p.m. Wednesday. Mary Lou Richardson of Bellingham, Wash., will speak on textile arts and demonstrate the spinning of wool.

□

VOLUNTEERS

Anyone willing to learn and to help children learn by working in the Provincial Museum as a volunteer in its docent program has been asked to phone 387-1358. Training will be starting shortly.

Eight satellites ride piggyback

MOSCOW (UPI) — The Soviet Union has put eight piggyback satellites into orbit with a single launch vehicle, the official Tass news agency says.

Edward H. Goodridge, B.Sc., O.D.
OPTOMETRIST
316 Mezzanine Floor
Mayfair Shopping Centre
3147 Douglas Street
Telephone 383-2513
8-13

WATCH THIS PAPER DAILY FOR THE HAIRSTYLES OF THE STARS

LONG TRESSES
The Care and Feeding of Long Hair. Specialized Techniques of Shampooing, Conditioning and Styling for Extra Long Tresses.
• STYLISTS •
DON — JENNIFER — RICHARD — LINDA
THE DRESSING ROOM
1550 CEDAR HILL X RD. 477-5232
OPENING PERM SPECIAL ON NOW
UNISEX HAIRSTYLES 8-28

Theatrical Arts Studio
re-opens September 10th, 1977
Under the direction of
BEBE EVERSFIELD
Classes — Ballet (Russian, R.A.D. Method) Jazz — Tap — Character
Students registered from 4 years through teens and adults.
Beginners to professionals.
Phone: 383-8923 Res. 385-7581

BACK-TO-SCHOOL SPECIAL
NOW! 20% OFF
ALL CHILDREN'S CLOTHING
Sale Ends September 17th
busy bee
ONE-HOUR DRY CLEANERS
MAYFAIR in Mayfair Centre 3147 Douglas St. | OAK BAY across from Mun. Hall 2174 Oak Bay Ave. | FAIRFIELD 1 Block South of Fort St. 1019 Cook St. | LANGFORD at Railroad Crossing 896 Goldstream

HIGHLAND DANCING
Expert instruction. Beginners to advanced. Competition and grade/theory preparation.
Contact Mrs. Hindemit, B.A.T.D.
385-5873

Centennial Day Care Centre
operated by
CAMOSUN COLLEGE DAY CARE SOCIETY
in
CENTENNIAL CHURCH
Gorge near Government
Children 3, 4, 5 years
7:30 a.m. to 6:00 p.m. Lunch provided
Call Director: RUTH ANDERSON 386-6832 or 592-1281 Local 249

DISPENSING OPTICIANS
BACK TO SCHOOL

It is not too soon to start thinking about the fall school term and your children's eyes. Probably the greatest single cause of indifferent school work is faulty vision. Now is the time to have an eye examination and, if glasses are required to bring the prescription to one of our six offices.
CHARGEX master charge
PRESCRIPTION OPTICAL
Six Locations to Serve You.
8-6

the Bay
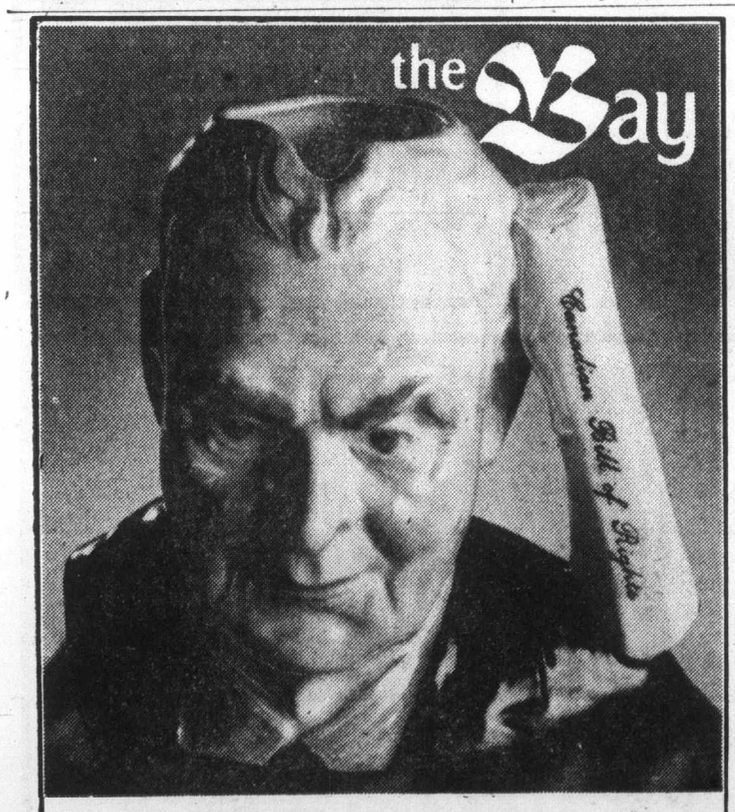
John Diefenbaker Mug
In a limited edition
In the tradition of the Toby mug, the artists and craftsmen of Stoke-on-Trent are now creating the Faces of Contemporary History series. Now available to North American collectors, the John Diefenbaker Mug is the first of the series, executed in hand-painted semi-porcelain. Each mug comes boxed with its own numbered parchment scroll. 34.95
China, Downtown (fourth), Richmond, Lougheed, Surrey, Champlain and Victoria.
Hudson's Bay Company

LEWIS' TWICE YEARLY SALE OF WOMEN'S SHOES ENDS THIS FRIDAY
DON'T DELAY — COME IN AND TAKE ADVANTAGE OF SALE PRICES!
• White Cross • Air Step
• Enna Jettick • Empress
• Heel Hugger • Florsheim
1/3 to 1/2 OFF
Sorry! No Exchanges or Refunds
Lewis Shoes
"In the 700 Block Yates"
The Experienced Fitters
742 Yates Street CHARGEX 383-7815
8-20

Soon to be built.
LUXURIOUS
waterview townhouses ~ Dallas Road.
For those who have earned the right to live anywhere they please, Holland Point offers a limited number of luxury townhouses in a one-of-a-kind location. To help you visualize these homes, we cordially invite you to visit our Centre in The Empress Hotel. Here, you can inspect a detailed model of what is to come at Holland Point. Our professional staff will answer your questions and inform you of the materials to be used in construction, the exterior and interior design, the private gardens, the quality appointments and appliances. Then, once you have a grasp of the exacting standards Holland Point is being developed to, you can let your imagination wander at the location itself. Imagine what living next to sandy beaches and the blue water could be like. Imagine having Holland Point Park right across the street. And imagine your own unobstructed view of the Juan de Fuca Strait, the Olympic Mountains and spectacular sunsets. Holland Point. For ocean-side luxury lovers, these are the homes that epitomize it all.
INFORMATION CENTRE
5 - 635 HUMBOLDT ST.,
EMPRESS HOTEL, VICTORIA
For further information, phone: 383-2834
This product is not hereby offered for sale or lease.
Holland Point
DAON

GREAT SPORTSWEAR
Imported by
Hooper Associates
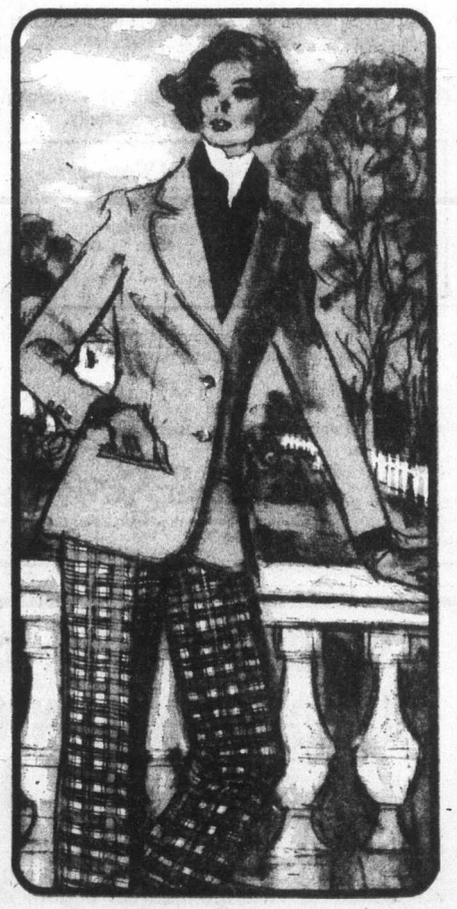
Flawless fit and great flair make this a trio con brio. Bleyle tailored the superb solid jacket and color-cued classic plaid pull-on pants; both in wool flannel knit. The long-sleeve polyester knit shirt rounds it out in compatible colors. All imported by Hooper Associates.
Bleyle 100% Wool Flannel Knit Jacket $130
Polyester Knit Long-Sleeve Shirt $30
Bleyle 100% Wool Flannel Knit Plaid Pant $72
Open Monday to Saturday
10 to 5
388-7023
IMPACTS 'n IMPORTS
Centennial Square Off Douglas Street
8-27

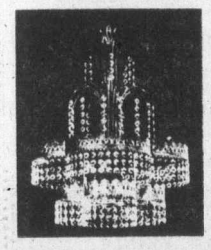

Elegant Handcut Crystal Chandelier. 4-bulb size with Italian Pewter, $250.
Other crystal, porcelain and Italian ceramic chandeliers from $159 to $880.
We have a fine collection of beautiful figurines; hand-cut crystal; fine china, vases, wall hangings and bowls. Perfect for gifts or to enhance your own home.
The Victoria Porcelain Shop
1541 Fort St. 8-27 595-1221

Oak Bay Recreation Centre

FITNESS and FUN LEISURE ACTIVITIES FOR ALL!

HENDERSON PARK RECREATION CENTRE

FALL '77 REGISTRATIONS NOW BEING TAKEN

for details please call

595-swim

3285 8-20

Your Body Your Closet Your Money

These are three of the most perfect reasons why you should learn to super sew... the easiest, foolproof way to sew beautiful clothes in one-fifth the time of ordinary sewing. If you began tomorrow, by tomorrow night you would have already learned how to make a T-shirt. And then pants, tops, skirts, sweaters, a jacket and a swimsuit. Super Sewing, taught exclusively at Stretch & Sew.

© Stretch & Sew, Inc. 1977

Last Chance to Register for Sept.

BASIC 8 SUPER SEWING CLASSES

Starts Mon., Aug. 29 ..... 7-9 p.m.
Tues., Aug. 30 ..... 1-3 or 7-9 p.m.
Wed., Aug. 31 ..... 9-11 a.m. or 7-9 p.m.
8 LESSONS (ONE EACH WEEK) **$20.00**

CALL 592-9622 MON. TO RESERVE YOUR PLACE IN CLASS.

Enquire about Men's Pants, Men's Tailored Jacket, Lingerie and Specialty Classes. All starting in Sept. and Oct.

Start now to Super-Sew a stunning fall wardrobe. Gorgeous new fabrics arriving daily.

Mini Back-to-School Weekly FABRIC SPECIAL
— T-SHIRT KITS, $1.00 OFF Reg. Price
—BOLT ENDS, 1 to 3-yard pieces. ½ OFF Reg. Price
Cannot be cut at this price.

We sell Bernina and Omega sewing machines. See us first before you buy for your Stretch & Sew classes.

We repair sewing machines of any make. Bring your machine in and an experienced mechanic will do a complete overhaul and any repairs necessary.

Stretch & Sew
Canada's Fabric and Sewing Centre
2541 ESTEVAN AVE. **592-9622**

Bastion gets new blood

Director takes breather

By JIM GIBSON
Colonist Staff

Edwin Stephenson was chatting a mile a minute early last week about the infusion of new young talent onto the directors' roster for the Bastion's new season.

The list includes Ron Aldrich for After Abraham and Fortune and Men's Eyes, Malcolm Black for Comedians, Susan Ferley for The Runner Stumbles, and Lynne Gorman for And Nothing But.

In fact, the only familiar face is that of John Heath, yet to reach 30, who directs the Christmas Show, The Girl in the Freudian Slip, starring John Kirch from the University of Victoria theatre department.

Ben Shipley is a good contender but not confirmed to direct the Jules Pfieffer comedy, Hold Me, slated for The Belfry but produced by the Bastion.

Energy . . . fresh . . . youthful . . . different . . . infusion . . . much needed, were all words whipped out by the artistic director during the rainy-day interview in the Bastion office lounge. But then suddenly the thought comes — What's Stephenson doing in the way of directing?

Nothing.

"I needed to give it a rest and to get an infusion of new sparkling talent," said Stephenson, who has spent most of the summer in eastern Canada hunting up and signing that talent.

But before anyone goes off screaming for his job or mounting a campaign that Stephenson hand back half his salary, the artistic director added he would be doing some acting.

It may be only in one show. Hold Me. He was to be in After Abraham but because of the financial and theatrical significance of the opening production, Stephenson has decided he'd better stay off stage to cope with any problems which might arise.

There's also a chance he may appear in a Noel Coward show at the Manitoba Theatre Centre this season.

"I haven't done any acting since Saint Joan and I don't think I can leave it for too long," he said.

And as for that cut in salary, it has already been made, thank you very much.

"I felt I wanted a sabbatical and this was the closest I could come to it without a great upset.

"I'll still be here but hopefully I won't have to work 16 hours a day.

"If I did get an offer to go away for four weeks then I could do it," Stephenson said.

Not surprisingly Stephenson bubbles with optimism for the coming season. The Canadian content has him excited. It's not just that the Bastion has three Canadian plays, possibly more than any other regional theatre, but they are three "wonderful" scripts.

"This was absolutely by free choice. For years we were pressured to do new Canadian works regardless of their quality but the Canada Council has stopped doing this," Stephenson said.

BEYOND THE FRINGE . . . Jerry Gosley told his Tuesday night audience that the evening's performance was dedicated to Sebastian Cabot who died the night before at his Deep Cove cottage.

Gosley . . . farewell to jubilee season

But the most moving part of the show came at the close when Gosley quietly bade ". . . a special goodbye to my friend Sebastian Cabot." What nicer tribute for a fellow performer than that? . . . The Smile Show jubilee season will soon be a thing of the past. It ends Saturday night. . . . Also in its last appearance is the Victoria Summer Symphony Orchestra in concert this afternoon at Beacon Hill Park . . . Tonight's also the last performance of Murder in the Empress, a theatre production which may best be remembered for its producer-director's insistence on sending letters of complaint about arts reporters to editors other than theirs. The Scribe was a little surprised, not to say hurt, that no one from the newly-formed Vancouver Island Players bothered to contact him with any information about the production. The Scribe, no stranger to paranoia, assumed they just didn't want him. In a piqayune letter about the Scribe sent to the Victoria Times editor (the same editor got another letter about another reviewer other than its own) Phillip Wagner writes how promises were made to show up opening night to review the play. Can the Scribe have a double? . . . The Four Seasons Musical theatre is in Ganges next weekend with its three musical revues which closed last weekend in Victoria. . . . The Belfry's Puttin' on the Ritz is expected to remain sold out until it closes next weekend in Vancouver. Some were saying it was the greatest success ever for the David Y. H. Lui Theatre but not so, according to a theatre spokesman. That honor belongs to Sir Michael Redgrave . . . Ritz cast member Jim McQueen is otherwise engaged or Lui apparently would have taken the show for an extended run at the Bayshore Inn's Stagedoor. Incidentally McQueen, who was beginning to look like the man who came to dinner last season at the Bastion, makes only one appearance this year. He's to be the priest in The Runner Stumbles. . . . Stanley Chapple has been in Victoria all week giving character and vocal coaching to the cast of The Magic Flute. According to Van Isle Opera manager Kate Palmer, "there's nobody better to have telling them how to render Mozart's music in The Magic Flute." Chapple returns to conduct the Victoria Symphony for the run of the opera . . . Rothmans have given $250 and Canada Safeway $100 toward the mounting of the opera which takes over the McPherson mid-September . . . Roger Hodgman of the East 15 Acting School has been named director of the Vancouver Playhouse Acting school following the death of Powys Thomas. The Smile Show's Glynis Leyshon is one of the 11 students chosen for the new class.

Rock queen picks tough greaser role

HOLLYWOOD (Reuter) — It would be hard to imagine anyone further removed from the punk rock queen image than pop star Olivia Newton-John. But these days Olivia is playing the tough lady role and revelling in it.

In order to keep her man — John Travolta — in the musical movie Grease, about the leather-jacketed teen-age toughs of the 50s, she has to dress up like a street punk herself.

Miss Newton-John surprised the Grease cast recently by turning up in black stretch satin tights, stiletto heels, curly hair teased out like a fright wig and garish red-rimmed sunglasses.

"This side is much more fun than the sweet virginal side," said the singer who says she chose the Grease part for her Hollywood movie debut because it gave her the chance to play two types of women.

Now 28, Miss Newton-John says she hopes the Grease role will enable her to have a career that is half singing and half movie acting.

"It would be the ideal life," she says.

"I was pretty nervous about acting for the first couple of days," she says. "Then I got over it."

The original Grease story has been slightly altered to cast Miss Newton-John as a young visitor from Australia in order to explain her strong Australian accent.

She was brought up in Australia, started her musical career there and her family still lives in Melbourne.

She has never had any dancing or acting training. "I had a couple of weeks rehearsal for the film, that's all."

Miss Newton-John is finding that movie-making imposes a daily discipline that is just as rigid as singing tours.

To get her makeup done for her greaser role she has to be at the studio by six o'clock. A chauffeur picks her up in early-morning darkness for the drive to the studio.

"It's so early that even the dogs are still asleep," she says.

Bomb explodes at book store

COLUMBUS, Ohio (UPI) — Bombs exploded at two adult book stores in Franklin County north of here, injuring one person. The stores have been picketed by church groups during the past several weeks.

Sunday Dinner at DELMONICO'S
479-8831
3960 QUADRA STREET
(In the Quadra Centre) South of McKenzie

ALL FOR ONLY **4.95**
Children Under 12 — $2.25
Roast Baron of Beef au jus | Parslied Butter Mashed Potatoes
Garden Fresh Vegetables | Our Fabulous Salade Bar
Open for Lunch, Mon.-Fri. 11:30-2:00
Dinner 7 Nights a Week
8-26

Grey Friars House
774 FORT ST.
383-1413

Send Them Back to School in one of Our Smart
UNIFORMS
Complete line for St. Andrew's, St. Patrick's, St. Michael's University School, Queen Margaret's and Norfolk House, Glenlyon, Queen of Angels.
HOURS:
MON. TO SAT.
9:30 A.M.-5 P.M.
8-27

Sears
Portrait Studio

a whole new look for your portraits!

5x7 colour portrait 69¢

CHOOSE YOUR FAVOURITE

Spring, fall or nursery backgrounds will enhance all your portraits and of course, our traditional setting is also available.

—Selection of poses from finished portraits
—Limits of one special per subject—2 per family every 3 months
—Additional persons in portrait 99¢ each
—Children, adults and families welcome

offer ends Sat., Sept. 3

Sears
Simpsons-Sears Ltd.

Sears Portrait Hours:
Mon., Tues., Sat.: 9:30-5:30
Wed., Thurs., Fri.: 9:30-8:00
3190 Shelbourne St.
Phone: 595-9111

Portraits/passports/frames

SCHOOL DISTRICT No. 63 (SAANICH)

SCHOOL OPENING INFORMATION, SEPTEMBER, 1977

Registration
Students new to Saanich who wish to register in Grades 6 to 12 are asked to visit the nearest school enrolling these grades, between 9:00 a.m. and 12:00 noon, Monday, August 29 to Wednesday, August 31, 1977.

Those wishing to enroll in Kindergarten to Grade 5 please visit schools between 9:00 a.m. and 12:00 noon, Thursday, September 1, and Friday, September 2, 1977.

Elementary Supply Kits
Supply kits for Grades 1 to 6, containing all necessary school supplies, may be purchased at elementary schools from 9:00 a.m. to 12:00 noon, September 1, 2, 6 and 7.

Prices: Grade 1—$2.50; Grade 2—$3.00; Grades 3-6—$4.00.

School Opening Times
All schools will open at 8:30 a.m., with the following exceptions: Deep Cove School — 8:45 a.m., Royal Oak School — 8:40 a.m.

Stelly's/Mt. Newton Shift
Until Stelly's School opens, students enrolled in Stelly's School will attend classes at Mt. Newton School from 8:00 a.m. to 12:15 p.m. Mt. Newton students will attend Mt. Newton School from 12:45 p.m. to 5:00 p.m.

Bus Schedules
Information concerning bus transportation will appear in the newspapers within the following week.

Please call 656-1111 if further information is required.

Purdy's

1.49 DAY
Monday August 29th

CHOCOLATE BARS
Reg. 35¢ each
Your Choice
5/1.49

Hillside Shopping Centre
8-27

The Fabric Doctor Says "It's
CURTAIN TIME

WE GUARANTEE
◆ No Shrinkage
◆ No Color Loss
AMAZING VALCLENE DRAPERY CLEANING PROCESS GUARANTEED BY NU-WAY

BRIGHT, CLEAN DRAPES MAKE ALL THE DIFFERENCE!
Thinking about getting the house in shape after summer's more relaxed housecleaning schedule? Start by taking down the drapes and sending them to Nu-Way. Nu-Way's Fabric Finish will make them look crisp and new, gives the body needed to hang beautifully again. You'll be amazed at how much better your whole room looks when the drapes are really clean!

Dry Cleaning, Shirt Laundering, Fur Cleaning, Drapery Cleaning

FOR PICK-UP AND DELIVERY **PHONE 382-4266**

Nu-Way Cleaners Ltd.
420 William Street **1590 Cedar Hill Cross Road**
"The Home of the Fabric Doctor"
8-13

Calculators for children

Turning math from grind to grin

By ROBERT P. STUDER
Colonist-Copley News Service

BERKELEY, Calif. — Mathematics, by its very nature, just has to be dull, hard work, a grind.

Calculators, by their very electronic nature, have to be too complicated for children as young as kindergarten age.

Wrong on both counts.

Two mathematics specialists at the University of California's Lawrence Hall of Science in Berkeley, have spent three years designing, testing and building calculators for children from kindergarten through the sixth grade, and in the process they have come up with a way to convert math from a grind to a grin by turning it into fun.

Their methods are not intended to replace more traditional means of teaching mathematics, say the co-directors of the project, mathematician Arthur Kessner and UC-Berkeley Associate Prof. David Miller. They do, however, show what is really happening with numbers — and that can be a lot more fun that just memorizing the times tables.

The instruments represent the first attempt to involve youngsters as small as four and five years of age with calculators especially designed for them. They have snap-on faces that permit a child to work with his calculator to learn to count or to identify numbers or to teach them how to add and subtract.

The new system has many advantages, the Berkeley researchers believe.

Preschoolers, for example, have enough trouble even writing the numbers, without figuring out what to do with them. With calculators, these undeveloped writing skills pose no problem, and the child can get right to the basics by pressing buttons.

Kessner add: "When students this young learn numbers, they often chant them off as if they were reciting letters of the alphabet. They frequently don't know what the numbers mean and they make mistakes in getting the sequence right."

One calculator game, however, requires the little student to put a frog down on the table each time he adds a number to the calculator.

"This," Kessner explained, "helps him to see the relationship when he adds one to the previous number."

Along with number recognition, and counting, such calculator activities for kindergarteners and first-graders help teach Arabic numerals, addition, subtraction, number sentences and estimation.

For older students, use of the calculators can help teach basic problem-solving, graphing and averaging, the math of very large and very small numbers, place values, decimal points and logical deduction, Kessner said.

The new concept in teaching math has been tested on 800 students in 29 classrooms in four U.S. states. Kindergarten and first-grade teaching materials already are available, Kessner said, as are calculator materials for grades four through six. Instruments and materials for grades two and three still are in the testing stage, he said. The instruments and materials are copyrighted by the Regents of the University of California.

ann landers

Dear Ann Landers: Please do all mothers of young children a great big favor and print this poem. I have had it for years and it helped me be a better mother. We all need to be reminded at times, and this poem did it for me. Thanks, Ann. —**Tampa Mama**

Dear Mama: Here it is. With pleasure:

TO MY GROWN-UP SON

My hands were busy through the day;
I didn't have much time to play
The little games you asked me to.
I didn't have much time for you.
I'd wash your clothes, I'd sew and cook,
But when you'd bring your picture book
And ask me please to share your fun
I'd say: "A little later, son."
I'd tuck you in all safe at night
And hear your prayers, turn out the light,
Then tip-toe softly to the door . . .
I wish I'd stayed a minute more.
For life is short, the years rush past . . .
A little boy grows up so fast.
No longer is he at your side
His precious secrets to confide.
The picture books are put away,
There are no longer games to play,
No good-night kiss, no prayers to hear . . .
That all belongs to yesteryear.
My hands, once busy, now are still.
The days are long and hard to fill.
I wish I could go back and do
The little things you asked me to.
—Author Unknown

□

Dear Ann Landers: I was officially engaged to a successful businessman. He gave me a beautiful diamond ring in 1963. Although we never shared the same living quarters, we were considered "a couple" by family and friends. I never looked at another man in all the years we went together, although many men looked my way. He promised to marry me in 1977 when I told him two years ago I couldn't wait any longer.

Last August he hired a new secretary. I heard some gossip but didn't believe it. Now it's official. They are being married next week.

Should I sue the rat for breach of promise? He's a big deal in this town and I could make his life plenty miserable. — In Shock

Dear Shock: No. Give yourself a mental kick in the pants for letting him string you along for 14 years then do something constructive with your life.

□

Dear Ann Landers: Several of us women get together once a week to sew, knit, crochet, embroider, and just talk. We agreed to exchange gifts once a year, the ground rules being we draw names and no one can spend more than $2.

Mrs. M came with a magnificent hand-knit sweater on which she had embroidered a design. It was gorgeous. Of course, the person who won it was thrilled.

The question: Did Mrs. M. adhere to the rules? She insists she spent only $2 for the yarn and thread. — **Split In Michigan**

Dear Split: She must have had the yarn and thread on hand. At today's prices, she couldn't have bought the materials for $2. (Maybe she spent $2 for the needles?) Her gift was worth at least $40 — but if she wanted to do all that work, I see no cause for criticism.

WHEN A HEARING AID CAN HELP
Ask to see the Solo Beltone's exciting, inconspicuous all-within-the-ear aid
Beltone
WHEN A HEARING AID WILL HELP
BELTONE HEARING AID SERVICE
613 YATES
382-3323

GORDON HEAD BALLET ACADEMY
Director: Mary E. Tuft ARAD. Adv., AISTD
Classes in all levels of examinations of The Royal Academy of Dancing
COMMENCING SEPTEMBER 12th
at St. Dunstan's Anglican Church
1806 San Juan Ave.
Registration: WEDNESDAY, SEPT. 7, 3-5:30 p.m.
For further information phone: 384-6830
8-27

MALVERN and WESTERHAM SCHOOL
388-6838 1015 Gillespie Place 388-6939
DISCONTINUING RESIDENTIAL FACILITIES
Applications taken now for Day Students
Grades 10, 11, 12
Highly qualified staff Small classes
Preparing for University Entrance
ARTS SCIENCES MUSIC DRAMA

HALF PRICE
"HAIR FASHIONS"

Excellent Variety of Discontinued Fashion Wigs
For best color selection, visit us today!
SPECIAL OFFER
Custom Styling Included
Mayfair Shopping Centre Phone 385-2042
2nd Look Studios
• Skin Care • Make-up Artistry • Designer Wigs •
8-27

Frona Colquhoun
VIOLIN SCHOOL
We are Suzuki Specialists who prepare students for all levels of Royal Conservatory of Toronto examinations if desired.
Our highly comprehensive program resumes Sept. 6. We are now enrolling students of all ages for a new exciting season. A very special program is available on Tuesday mornings for Children ages 3-5 and their Mothers.
1308 DALLAS ROAD, 383-7292
FRONA COLQUHOUN
R.M.T., A.R.C.T.
DIRECTOR
SUZUKI
SPECIALIST
8-6

THE TOY SHOP
1834
OAK BAY AVE.
VICTORIA
598-3832
Now carrying an extensive range of FISHER/PRICE on our second floor in addition to the more unusual toys on the ground floor.
10:00 a.m.-5:30 p.m.
(Also Suppliers to SCHOOLS and DAY CARE CENTRES by Appointment Only.) 8-13

PACIFIC CHRISTIAN SECONDARY SCHOOL
will open its doors on September 6th. A Christ-centered curriculum will be offered to students of Grade 8 and 9 this year and Grades 8, 9 and 10 next year.
FOR INFORMATION PHONE:
MR. RAY SUTTON, PRINCIPAL, AT 479-1303
8-27

You Are Invited To . . . DINNER
7 NIGHTS A WEEK

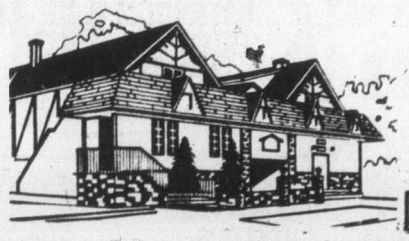

George's Bavarian
Excellent International and Canadian Cuisine
"BY FAR THE BEST FOOD IN TOWN!"
DINE AND DANCE
No Cover Charge
OPEN FOR DINNER
MONDAY to SUNDAY
From 5:00 to 11:00 p.m.
OPEN FOR LUNCH
MONDAY to FRIDAY
11:30 to 3:00 p.m.
Ample Free Parking — Reservations Recommended
1021 Pandora Ave. 383-7121
CHARGEX master charge

GOLD'S FABRICS
Fashion Fabrics and Draperies!
Sale prices good through Sat., Sept. 3rd
"Sew up" BACK-TO-SCHOOL with these
Fall Fabric SPECIALS
Capture the excitement of a bright new season by sewing your family's fall wardrobe now! Our extensive selection of fine fall fabrics will delight you and our special back-to-school prices won't break your budget!

INDIGO DENIM AND CORDUROY
100% Cotton, 45" Wide
1-10 yd. pieces
A Super Value at:
1.97 yd.

Arnel-Triacetate/Nylon
VELAMA VELOUR
45-54" wide
Cuddle up in warmth
Reg. 4.99-5.99
3.44 yd.
ONLY ONE MORE WEEK 'TIL SCHOOL STARTS! START SEWING AND SAVING NOW!

BRUSHED COTTON SHIRTING PLAIDS
Great Outdoors Look to go with denims and corduroys. Reg. 2.99. 45" wide.
1.97 Yd.
IT'S THE SEASON OF THE DRESS USE OUR FASHION PRINTS
Cotton and Cotton blends. 45" wide. Calico's and soft brushed prints. Reg. 2.99
2.17 Yd.
SOLID COLOR POPLIN BOTTOM WTS.
Cotton and polyester in a full range of fall back-to-school colors. 45" wide. Reg. 3.49.
2.17 Yd.
Values for your home!
PRINTED HOPSACKING
Our entire selection of 100% cotton prints. Reg. 2.99
2.37 Yd.
GOLD'S FABRICS
Fashion Fabrics and Draperies
10% OFF TAILORING AIDS
Tailors Ham reg. 8.00
Vue Thru Press Cloth reg. 1.95
Seam Roll reg. 6.00
Pounding Block reg. 2.49
Point Presser reg. 4.49

We Guarantee Everything We Sell
. . . if you're not completely satisfied, we'll promptly and cheerfully refund your money. Depend on it.
SURREY
• 110653 King George Hwy.
VICTORIA
• 1585 Hillside Ave.
Mon.-Fri. 9:30-9, Sat. 9:30-6
PRINCE GEORGE
• Pine Centre Shopping Mall
VANCOUVER
• 2690 Granville and 11th Ave.
• 11th and Angutus
• 341 Lonsdale, North Vancouver (at 3rd St.)
Mon.-Wed., Sat. 9:30-6; Thurs., Fri. 9:30-9
• 435 North Rd. (Cariboo Centre)
Mon., Tues., Sat. 9:30-6; Wed., Fri. 9:30-9
8-28

SHERRY BLACK
in association with the
Bebe Eversfield School
of Theatrical Arts.
Announces

TAP DANCING CLASSES
will recommence Friday, Sept. 30, 1977.
Beginners-Professionals
Babies — Adult
(Min. age 4 yrs.)
New students may register by calling
Home: 592-7504 or 477-1651
or Studio 383-8923
8-27

If your son is alert and vigorous

earning good marks at School and eager for a challenge.

St. Michael's University School, Victoria, offers a high-quality, "all-round" education.

FOR SCHOLARSHIP OPPORTUNITIES AND ENTRY DETAILS, PHONE ME
(Day 592-4022. Evening 592-5132) OR WRITE:

John Schaffter, M.A.,
Headmaster,
ST. MICHAEL'S UNIVERSITY SCHOOL
3400 Richmond Rd., Victoria, B.C. V8P 4P5

Russians move into finals

By RAY KERR
Colonist Chess Writer

Well, the semi-final matches in the Candidates world playoffs are over and my two favorites have made it into the final three.

Those favorites are my two likable Russians — former world champion Boris Spassky of Moscow and recently-departed grandmaster Viktor Korchnoi of Leningrad.

Needless to say, neither is very popular with the Soviet Communist Party hierarchy.

Korchnoi is a recent defector and his departure set the top comrades in Moscow foaming at the mouth.

If they'd only known ahead of time that Viktor was planning it all.

But the wily Korchnoi was just too smart for them.

Spassky's story is somewhat similar, as he managed to get out of Mother Rossia (ostensibly for only a year) to stay with his French wife in Paris.

"But no chess at all while abroad," Spassky's comrades warned from Moscow. "We can't have that."

However, when Spassky was invited to take part in the world playoffs, the well-liked former champion accepted and said he'd play no matter what the Soviet federation said.

I predicted at the time the federation would back down and let him play.

The red bigwigs did, too, except they had a real ace up their sleeve.

When Spassky asked that he would like to have a second (a helper) from the West for his semi-final match against well-backed-up Lajos Portisch of Hungary, the Soviet federation said nyet.

But in spite of all this, Spassky came from behind to beat Portisch just last weekend 4-2 with a huge number of games drawn.

In the other playoff, Korchnoi simply crushed Lev Polugayevski, another Russian, by a 5-0 score with a bunch of games drawn.

So now my two favorites have to eliminate one player in order for the other to face world champion Anatoly Karpov, another Russian.

I like Spassky but I still think Korchnoi will take the match, though it should be a dandy.

Meanwhile, on the Northwest front I already reported that Jeff Reeve took Seattle Seafair all alone, a fine success indeed.

The young Victorian was backed up by Danny Scoones, the provincial co-champion and also of Victoria, who finished third.

Games of the Week feature Reeve in a fine attacking wipeout if Car Haessler of Seattle, with Scoones in the other game simply wiping out Steve Wilson, another Washingtonian.

Finally on a provincial note, don't forget that the Labor Day Open is at Kerrisdale Community Centre this coming weekend, with registration Saturday at 9 a.m. sharp. Six rounds in all with two rounds each day. A fabulous chance for some fine chess in one of Vancouver's best playing locations.

★ ★ ★

Haessler White	Reeve Black
1 P-QN4	P-K4
2 B-N2	BxP
3 BxP	N-KB3
4 N-KB3	N-B3
5 B-N2	O-O
6 P-K3	P-Q4
7 B-K2	R-K1
8 O-O	B-Q3
9 P-Q4	N-K5
10 P-QB4	PxP
11 BxP	B-KN5
12 B-K2	R-K3
13 P-KR3	B-B4
14 P-KN4	R-N3
15 N3-Q2	Q-R5
16 K-N2	R-R3
17 Resigns	

★ ★ ★

Wilson White	Scoones Black
1 P-K4	P-QB4
2 N-KB3	N-QB3
3 P-Q4	PxP
4 NxP	N-KB3
5 N-QB3	P-K4
6 N4-N5	P-Q3
7 B-N5	P-QR3
8 BxN	PxB
9 N-R3	P-N4
10 N-Q5	P-B4
11 PxP	BxP
12 B-Q3	P-K5
13 Q-K2	N-Q5
14 Q-K3	B-N2
15 O-O	O-O
16 BxKP	R-K1
17 P-KB3	P-N5
18 NxP	P-Q4
19 P-B3	PxB
20 KR-Q1	PxP
21 Resigns	

Dennis Weizel of Victoria concentrates

Checkmate

AVRIL JOHNS SCHOOL OF BALLET
Recommencing September 6th
Classes located in
CADBORO BAY - VIEW ROYAL AND CAREY RD.
Children - Teens - Adults
(Beginners to Advanced)
Students prepared for R.A.D. Examinations
FOR INFORMATION AND REGISTRATION
PHONE 598-8179
Weekdays between 9:00 a.m. to 12 noon or from 7:00 p.m. to 9:00 p.m.
8-20

WHAT'S COMING OFF AT SALE #1

Ken and Lea Kaye Hodgson

Plenty is coming off the regular prices on regular stock in our First Anniversary Sale. For gifts, school and stationery supplies.

Come Shopping Now
20% OFF CALCULATORS
30% OFF GAMES & CARDS
30% OFF LABEL MAKERS
40% OFF SOCIAL STATIONERY

WIN a portable typewriter
Enter your name in the prize draw for an OLYMPIA portable valued at $119.00. No obligation.

TYPE 'n WRITE SHOP
744 Johnson Street 385-3112
Everything for Typing and Writing

LONG DISTANCE

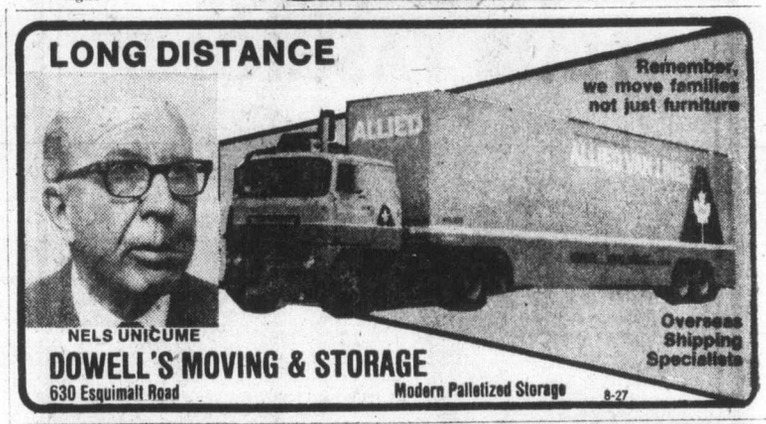

Remember, we move families not just furniture

NELS UNICUME
DOWELL'S MOVING & STORAGE
630 Esquimalt Road
Modern Palletized Storage
Overseas Shipping Specialists
8-27

DRAPERY AND CARPET CLEANING SALE

SAVE 20% ON YOUR DRAPERY CLEANING OR CLEANING YOUR CARPETS

SAVE 30% HAVE YOUR CARPET AND DRAPERY CLEANED AT THE SAME TIME
Coit saves you more when you order carpet drapery cleaning at the same time
AN EXTRA SAVING OF 10%!

WORLD'S LARGEST
COIT
DRAPERY DRY CLEANERS
Phone for a Free Estimate
386-6701
No Obligation
468 BURNSIDE RD. EAST

Facial surgery opens new life

EDMONTON (CP) — A plastic surgeon now can redesign an entire face in one swoop thanks to a dramatic new technique called craniofacial surgery.

The technique, which involves literally cutting the bones of the face and moving them forward in one piece about three-quarters of an inch, results in reshaped eyes, forehead, jaws and nose.

"It's opened up a new area in plastic surgery," Dr. Henry Shimizu, a plastic surgeon at University of Alberta Hospital, said un an interview.

The procedure was developed in France in 1970 by Dr. Paul Tessier and has since been refined.

Shimizu said Crouzon's Syndrome is the most common defect that could be treated by a craniofacial operation.

It results in an abnormally sunken upper face. Sometimes the face is so deformed that the patient's eyes appear to be almost falling out.

"You do it for the emotional, social and functional improvement of the patient," said Shimizu, who has done four craniofacial operations since 1973.

Canadian statistics are not available, but about 200 cases requiring surgery have been reported in France.

Following the extensive, six-hour operation, patients no longer look abnormal.

One 16-year-old girl was "shy and withdrawn" before surgery. Now she has lots of dates.

"You wouldn't say she's really good-looking, but she's attractive enough that it has made quite a change in her social activities," said Shimizu, who is also president of the Canadian Society of Plastic Surgeons.

The oral surgeon takes careful imprints of the teeth so that when the face is moved forward, the teeth of the upper and lower jaw will mesh

As the plastic surgeon is moving facial bones, a neurosurgeon may be taking off the roof of the skull and moving it forward.

The plastic surgeon begins by cutting the bones around the eye sockets. All the facial bones are then pulled forward at one time.

At the same time, five bone grafts are taken from the hip and placed in the spaces between the facial bones.

L'oréal Bonus Offer

With the purchase of any L'oréal Excellence Shampoo Hair Colour, receive at no extra charge a bottle of L'oréal shampoo, for colour treated hair that leaves hair silky, shining and tangle-free.

L'oreal Excellence **3.45**

Offer good 'til Sept. 3 or while quantities last.

Drugs, Sundries, Dept. 212, Lower Main Floor.

EATON'S

ALL THE PERFORMANCE YOU WANT AT A PRICE YOU CAN HANDLE

CAL 25

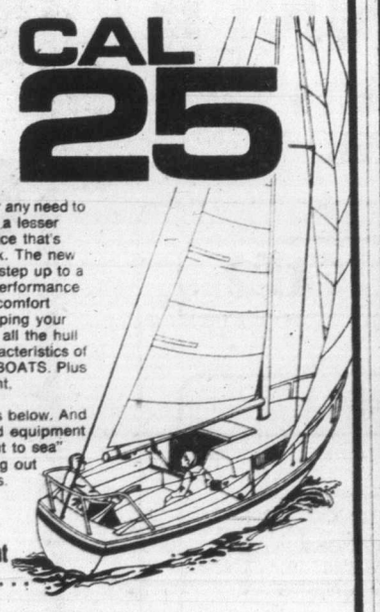

There's no longer any need to be satisfied with a lesser sailboat if it's price that's holding you back. The new CAL 25 lets you step up to a higher level of performance and belowdeck comfort without overstepping your means. She has all the hull and rigging characteristics of the bigger CAL BOATS. Plus compact, efficient, comfortable accommodations below. And a list of standard equipment that lets you "put to sea" instead of putting out more for options.

Cal 25. Your next boat is waiting at . . .

TONY BURTON YACHT SALES
383-4011 477-6325
424 Belleville St., Victoria, B.C.

CAPITAL

IN SIDNEY
9819 Fifth St.
Open Mon., Tues., Weds. and Sat. from 9 to 6
Thurs., Fri. 9-9
Sunday from 12 to 6

SUPER FOODS
NOW WE HAVE TWO STORES TO SERVE YOU BETTER

50 WEST BURNSIDE
OPEN DAILY 9-9

Prices Effective Aug. 28, 29, 30, 31
We reserve right to limit quantities

OPEN SUNDAY
BURNSIDE STORE 9 to 9
SIDNEY STORE 12 to 6

AMPLE FREE PARKING
FRIENDLY SERVICE
DISCOUNT PRICES

CANADA GRADE A BEEF
TOP ROUND STEAK ROAST lb. 1.49
BOTTOM ROUND STEAK ROAST lb. 1.39
BARON OF BEEF lb. 1.49
BREAKFAST STEAK lb. 1.49

KRAFT VELVEETA CHEESE 2-LB. PACK 2.69
ALPHA NATURAL UNPASTEURIZED HONEY 2-LB. PLASTIC TUB 1.49

FACELLE ROYALE FACIAL TISSUE SMALL BOX ..... 3/89¢
MILK MATE 20 oz. INSTANT CHOCOLATE SYRUP 79¢
GREEN GIANT 14 oz. BEANS WITH PORK IN TOMATO SAUCE 2/69¢

NEW ZEALAND LAMB SHOULDER CHOPS lb. 79¢
OLYMPIC BREADED VEAL CUTLETS lb. 89¢
FACELLE ROYALE BATHROOM TISSUE 4 ROLLS 89¢
YAKIMA VALLEY GRAPE JUICE 40 oz. ..... 99¢
KAM LUNCHEON MEAT 12 oz. ..... 79¢
CANADA NO. 1 LOCAL CABBAGE lb. ..... 10¢
NO. 1 CHIQUITA BANANAS 5 LBS $1
CANADA NO. 1 THOMPSON SEEDLESS GRAPES lb. 59¢

World crusade

Ali fights for God

MONTREAL (CP) — World heavyweight boxing champion Muhammed Ali has chosen a new fight — a "world crusade to spread the truth of God."

Ali broke off training last week for his Sept. 29 bout against Earnie Shavers to deliver a stirring religious message to the World Conference of Therapeutic Communities, an association of rehabilitation homes for drug addicts.

Ali exhorted the crowded banquet to "get people back into God" as the solution for all man's problems — including drug addiction, rape, murder, robbery, homosexuality, gambling and exploitation of the poor.

"You are suffering, we are trying to find the means to solve the problems," he said. "But we are meeting here in confusement."

To confront these problems, Ali said, man must learn to obey God's fundamental laws, without which he could not hope to survive.

VANCOUVER — LOS ANGELES

Charter with Sun Glow Holidays 2 and 3 week duration as low as

$99

return.

Flights start December and end April. All flights must be booked a minimum 45 days before departure. Air Tax not included.

FOUR SEASONS TRAVEL
212-620 VIEW ST.
384-7108

8-27

University of Victoria OFF CAMPUS CREDIT COURSE 1977/78

FACULTY OF ARTS AND SCIENCE*

NANAIMO (3)
Geography 485
Geography of Japan, Thursdays, 7-10 p.m., September-April
Sociology 335 (3)
Minority and Ethnic Group Relations (Subject to instructor availability)

COURTENAY (3)
Linguistics 390
The growth and Structure of Modern English, Tuesdays, 7-10 p.m., September-April

CAMPBELL RIVER (1½)
English 397
Modern Canadian Drama and Poetry, Wednesdays, 7-10 p.m., January-April
English 398 (1½)
Comparative Studies in North American Literature, Wednesdays, 7-10 p.m., September-December.

FACULTY OF FINE ARTS*

NANAIMO (3)
Theatre 330
Directing: 1, Saturdays, 10:30 a.m.-1:30 p.m., September-April

FACULTY OF HUMAN AND SOCIAL DEVELOPMENT*

COURTENAY (3)
Social Work 200
An Introduction to Social Welfare in Canada, Saturdays, 9-12; 1-4 p.m., every second week.

FACULTY OF EDUCATION*

DUNCAN (3)
ED-B 341
Literature in the Elementary School, Tuesdays, 7-10 p.m., September-April

LADYSMITH
ED-B 342 (1½)
Foundations in Reading, Wednesdays, 7-10 p.m., September-December
ED-B 343B (1½)
Reading in the School, Wednesdays, 7-10 p.m., January-April

NANAIMO
ED-B 440 (1½)
Early Childhood Education, Saturdays, 10 a.m.-1 p.m., September-December.
ED-B 441 (1½)
Research and Programme Development in Pre-School Education, Saturdays, 10 a.m.-1 p.m., January-April
ED-D 305 (3)
Psychology of Childhood, (Day and time to be confirmed)
ED-E 443 (1½)
Mathematics Curriculum in the Elementary School Thursdays, 7-10 p.m., September-December
ED-E 444 (1½)
Mathematics Instruction in the Elementary School, Thursdays, 7-10 p.m., January-April
AE 300 (3)
Two Dimensional Art and Crafts Saturdays, 10 a.m.-5 p.m., every 2nd week, September-April
EDUC 197 (1½)
First-Year Elementary Seminar and School Experience (for 2nd and 1st year students of Malaspina College only)

PARKSVILLE
ED-D 337 (1½)
Evaluation of Student Achievement, Thursdays, 6-9:30 p.m., September-December

PORT ALBERNI
ED-B 360 (1½)
Educational Media, Thursdays, 7-10 p.m., September-December
ED-B 361 (1½)
Advanced Educational Media Thursdays, 7-10 p.m., January-April
ED-E 345 (3)
Selected Topics in General Science, Saturdays, September-April (time to be confirmed)

Classes begin the week of September 12, except where noted.

*Courses subject to a minimum enrolment of 10.

Detailed information on room locations will be available in early September from the Community and Continuing Education Offices of Malaspina and North Island College, or from the Division of Continuing Education, University of Victoria.

ADMISSION TO COURSES

Students planning to register for courses should submit an Application for Admission (new students) or an Application for Re-Registration (returning students) well before **September 17, 1977.**

APPLICATION FOR ADMISSION OR RE-REGISTRATION

New Students
New students seeking admission to the University for the first time must obtain an APPLICATION FOR ADMISSION form from the Director of Admission Services. This form, fully completed and accompanied by all official transcripts of academic records, should be submitted to the Director of Admission Services. For information and an application form, call Operator (no charge) Zenith 2411, locals 4391, 6665.

Returning Students
Students who were registered in credit courses prior to September 1977 should apply for re-registration using the required APPLICATION FOR RE-REGISTRATION form which is obtainable from the Records Office. For information and an application form call Operator (no charge) Zenith 2411, locals 4391, 6665.

REGISTRATION
Registration must be completed in Nanaimo at Malaspina College (Cafeteria/Administration Building) from 9 a.m.-4 p.m. on Saturday, **September 17.** Facilities for payment of fees will be provided and students will be able to buy the required texts.

MEMBERS OF THE COMMUNITY (Auditors)
Members of the community who wish to take a course for personal interest rather than for course credit should attend the first scheduled class, at which time they can obtain information concerning registration procedures. Registration for auditors will take place on Saturday, September 17, 1977, in Nanaimo, at Malaspina College (Cafeteria/Administration Building). Auditing students may also obtain the required texts for their classes at that time. Please note: auditors will receive no academic credit or standing for having taken the course.

Fees for auditors:
Students under age 65 — $18 per unit
Students age 65 or over — $6 per unit

TUITION FEES
Tuition fees at the University of Victoria are assessed at $36.00 per unit. Fees are payable at the time of registration.

All general enquiries about the Off-Campus credit courses should be directed to:

THE DIVISION OF CONTINUING EDUCATION
UNIVERSITY OF VICTORIA

A toll free number is availabe: call Operator (no charge) Zenith 2411, locals 4802, 4803, 4804.

CAPITAL

SHOP DAILY 9-5:30
THURS., FRI. 9-9

FALL FABRIC SALE

STARTS AUG. 29 and LASTS 'TIL SEPT. 10
11 Spectacular Fabric Sale Days
Shop Early While Quantities Last

ACRYLIC CHECKS
60" Washable 100% acrylics in a good choice of colors. Also poly/wool blend checks. Reg. 3.95 yd.
Sale, Yd. **1.98**

POLY/COTTON BLENDS
45" Easy care, perma-press. Great selection of patterns and colors. Reg. value to 4.95 yd.
Sale, Yd. **1.49**

DAN RIVER COTTONS — 45"
50% polyester/50% cotton plaids in assorted colors. Soft, drapable — ideal for the dirndl skirt styles. Reg. 3.69 yd.
Sale, Yd. **2.29**

RAYON PLAIDS — 54"
100% rayon, a lightweight fabric, washable, in beige, brown, rust, blue, navy, grey. Reg. 4.49 yd.
Sale, Yd. **2.49**

CORDUROY — 45"
100% cotton corduroy, pinwale weave, in a good color choice.
Special, Yd. **2.49**

POLYESTER KNITS — 60"
Darker shades to choose from for fall wear. Good choice of colors and patterns. Ideal for pant suits, skirts, etc.
Reg. 7.50 yd. Sale, Yd. **4.49**
Reg. 5.95 yd. Sale, Yd. **2.98**

SPECIAL! SAVE ⅓ ON ALL "LIGHTNING" ZIPPERS
Choose from regular nylon, invisible or metal separating zippers. Wide selection of colors from 8" to 24" lengths.
ALL AT ⅓ OFF REG. PRICE

CLEARANCE TABLE

98¢ Yd.
45" Poly/Cotton Patterned
36" Seersucker Patterned
45" Poly/Crepe Plain
45" Print Gauze
45" Poly Drapery Sheer

1.49 Yd.
60" Polyester Knits
60" Plain color Single Knits
60" Stripe T-Shirt Knits
45" Lullaby Prints and Plains
45" Poly/Cotton Prints

BACK-TO-SCHOOL WEAR

YOUTHS' SHIRTS
Brand name shirts as Dude, Bell, Levis, G.W.G., etc., in solid colors, checks, patterns. Choose from 100% cotton or polyester/-cotton blends. Sizes 8-20.
Priced from **6.95 to 14.95**

MEN'S SHIRT CLEARANCE
A wide selection of popular brand name shirts in various styles and colors. Sizes XS to XL. (Not all sizes in all styles.) Reg. 3.95 to 19.95.
TO CLEAR AT **1.95 to 9.95**

YOUTHS' JEANS
Popular "Levis" pre-washed jeans, wide leg style. New for fall in 100% denim, 4 pockets. A great style pant. Sizes 26-29.
Price **21.95**

CHILDREN'S KNIT TOPS
By "Fit-Knit." Great for back-to-school wear. Colors and styles for every taste. Variety of materials to choose from. Sizes 4 to 20.
Price range from **3.49 to 10.95**

ALADDIN®
LUNCH KITS
A fantastic mid-summer "BACK-TO-SCHOOL" special. Flat plastic kits with matching decorated thermal bottle. Your choice of THE BIONIC WOMAN, SIX MILLION DOLLAR MAN, HOLLY HOBBIE, RAGGEDY ANN/ANDY, NATIONAL HOCKEY LEAGUE, DISNEY WORLD plus others or DOME STYLE Kits such as SIX MILLION DOLLAR MAN and NATIONAL HOCKEY LEAGUE.
Regular 5.49 complete.
BACK-TO-SCHOOL SPECIAL, EACH **3.69**

NOW AT CAPITAL
"NORTH STAR"
The Athletic Shoe for Canadians

A Super quality shoe, high traction, rubber sole sport shoe with exciting new styling in leather or suede uppers. Choose from white smooth leather with blue stripe or brown suede with brown leather stripe. Sizes 6 to 11.
Price Only, Pair **12.95**
Plus a great selection of youths', boys' and men's in 3 other different styles in sizes 6 to 11.
Youths' only 13.95
Boys' only 14.95
Men's only 16.95

Timely Savings for FISHERMEN

DAIWA MOOCHING OUTFIT
No. 4790 mooching rod, 10½-foot, 2-piece, glass-to-glass ferrule.
Price 29.95
No. 275 Reel 27.95
Total Value 57.90
Special **49.88**

DAIWA TROLLING ROD
8-foot, 2-piece fibreglass trolling rod with chromed reel seat, wooden butt section and cork fore grip.
Reg. 22.95. Sale **18.88**

LITTLE BUCK FISH SMOKER
Popular fish smoker, uses sterno canned heat or may be used on a Coleman® stove.
Reg. 15.95. Sale **11.88**

CAR CARE SAVINGS
- 9" CAR RAMPS — A handy ramp for the do-it-yourself repairs and oil changes. Folding steel construction with 5000-lb. capacity. Special 28.95
- 1½-TON HYDRAULIC AXLE JACK—Special, ea. 10.49
- ONE-TON CAR-TRAILER JACK—with handle. To Clear, ea. 7.75
- SUPER LARGE TRUCK/CAR TRUNK REFLECTORS—Red or amber. 7". To Clear, ea. ..... 69¢
- VALVOLINE HEAVY DUTY OIL—for all climates. 10W-40W oil. Special, per gallon 2.99
- S.T.P. OIL TREATMENT ADDITIVE—15-ounce tin. Only, ea. 1.49

SLEEPING BAGS

CANADA II PACK
Deluxe Oxford nylon pack. 2 main compartments with 4 outside covered zippered pockets. Red oxodized aluminum "H" frame with padded adjustable shoulder straps and nylon mesh backgrounds.
Special **16.88**

GROUSE MOUNTAIN
A 3-lbs. fortrel fill bag with full zipper, finished size 35"x76". Polyester and cotton blend outer shell, cotton lining. Reg. 27.95.
Sale **22.88**

PLASTIC GARBAGE BAGS
50—26"x36" plastic bags for many uses, in the new handy one-at-a-time dispenser with hang up handle. (With twist ties included). Reg. 3.99 carton.
Special Carton **2.99**

PLANT HANGER
42" long plant jute hangers to make plants more attractive. Colors of natural, red, green, burnt orange. Reg. 99c ea.
Special **2 for 99¢**

BAPCO EXTERIOR PAINT

OVER 2000 QUARTS of top quality BAPCO EXTERIOR LATEX in CORAL SAND, GARDEN GREEN, HEMP, SPANISH GOLD, CANYON MOSS, etc. or BAPCO EXTERIOR ALKYD HOUSE PAINT in CREAM, SPRUCE, NUT BROWN, GREEN, GREY, HEMP, SPANISH GOLD, etc. SORRY, NO WHITE AT THIS TERRIFIC SAVING. Our regular low price 3.99 per quart — buy 4 quarts or more for fantastic savings.
SUPER SAVINGS ..... **4 QTS. 9.99**

COLD PACK CANNER
Blue, enamelled steel cold pack canner complete with 7-quart jar, wire rack and lid. Regular 13.95 each.
Special **9.99**

GLASS JARS
4 popular sizes in imported French heavy-duty glass with rubber sealer rings at a saving. Ideal for pickles, etc.
Special **1.49 to 2.49**

HOME CANNING KIT
SAVE 10.00 — Complete blue enamelled steel home canning kit with storage box. Contains one only cold pack canner with rack and lid, blue enamel blancher, jar funnel, ladle and colander.
Reg. 32.95 set.
Special **22.95**

BLANCHER
Blue enamelled steel blancher for blanching vegetables, steaming crabs, corn or cooking spaghetti, etc. Regular 14.95 each.
Special . **11.88**

PRESERVING KETTLE
16-quart capacity, blue enamelled steel preserving kettle at a good saving, complete with easy-tip handle. (NO LID.)
Special **6.99**

ALUMINUM GUTTER SCREEN
Prevent build up in your gutters of leaves, twigs, birdnests, etc. with aluminum mesh gutter screen. Will not rust. Fits all box and half-round hung gutters. Protects foundation holes and gaps. Roll of 25 feet long and 8 inches wide. Reg. 3.95 roll.
Special Roll **2.95**

20-PCE. METRIC/INCH SOCKET SET
⅜" drive socket set contains 1—8" ratchet, 1—6" extension, 7-inch size sockets — ⅜" to ¾", 7 metric size sockets — 9mm to 19mm, 2 spark plug sockets, 1 speed spinner, 1 metal carry case. Reg. 17.95 set.
Sale **13.95**

FREE PARKING IN CAPITAL'S LARGE PARKING LOT.

CAPITAL IRON & METALS LTD.
1900 STORE STREET
385-9703

8-27

While Juneau shrinks

Glaciers, elements keep natives happy

By NEIL MORGAN

JUNEAU, Alaska — Bob Burnett is a newspaperman up from California who publishes his own southeastern Alaska tourist paper, sending his stories about 1,000 miles down to Seattle to be set in type.

"A Seattle proofreader tried to save me the other day," Burnett explained. "I had a story on Tongass National Forest, which covers about everything in this panhandle. There's 12 million acres of it. The printer knew that couldn't be right, so he changed it to 12 thousand. Now I mark 'stet' above all my Alaska numbers."

Some Alaska numbers cause surprise in the direction of smallness. There are eight taxis in Juneau, the state capital of Alaska. There are 16,000 people in the whole Juneau district, making this Alaska's third most populous area.

But Juneau may soon shrink. Alaskan voters approved a plan to move the capital 600 miles northwest to Anchorage, where 180,000 residents have created what passes in Alaska for a metropolis. That's about half the population of this vast state.

The move was scheduled to take place by 1980, but it hasn't yet been funded by the state. In Juneau that causes hope of a reprieve.

"This town lives on government right now," Burnett says.

He proudly points out a new pentagonal state office building, and pauses outside the pillared frame house that served as governor's mansion.

"But they're trying to build a tramway and ski run up on the mountain at Eagle Crest, and there's already a long chair lift on Douglas Island that opened last winter. It was an unusual season, of course. There was no snow."

It was gold that first brought people to Juneau, and abandoned works of the Alaska-Juneau Mine teeter on the cliffside above Gastineau Channnel outside town. The strike was made in 1880 on Gold Creek by Dick Harris and Joe Juneau.

The town was first called Harrisburg in honor of Harris, but fame is fickle; residents of the mine camp voted shortly thereafter to change the name to honor Joe Juneau.

Most visitors approach Juneau these days by cruise ship up the Inside Passage, and the Alaskan capital appears to be a modern town clinging to the foot of a 3,500-foot mountain wall.

But the appearance of modernity fades at close range. Along steep winding streets are fine old frame houses that have resisted repeated fires. Modern staircases ease the climb up residential streets behind the town, and steps are molded into concrete sidewalks. Bears sometimes venture to within a block or two of the governor's mansion.

Then there is the matter of Juneau's golf course.

The Alaska-Juneau mine was closed in 1944 after producing $81 million in gold. Its tailings form a more or less level area beside Gastineau Channel, and on these tailings a nine-hole golf course of sorts was created.

It was not always nine holes; at high tide, only six or seven were said to be playable. Juneau jokesters liked to call it their million-dollar golf course, but the whole idea has been tossed over, and a sewage treatment plant is being built on the site.

The big show at Juneau these days is the massive ice field that rises above the town, covers hundreds of square miles, and feeds more than 30 glaciers flowing from it. For of these reach tidewater.

But the glacier most visited, 13 miles from downtown Juneau, is the Mendenhall — 12 miles long and a mile-and-a-half wide. Tour buses—and the town's few taxis—speed out a 120-mile divided highway to handsome suburban homes on Auke Bay and the Mendenhall, which is virtually a drive-in glacier.

This crevassed blue wall is retreating at the rate of about 90 feet a year, and schools and shopping centres have been built on land that was covered by ice less than a century ago. A slight drop in annual temperatures would turn Mendenhall about and back toward these new communities, but Alaskans show no concern. They have always lived at the pleasure of the elements.

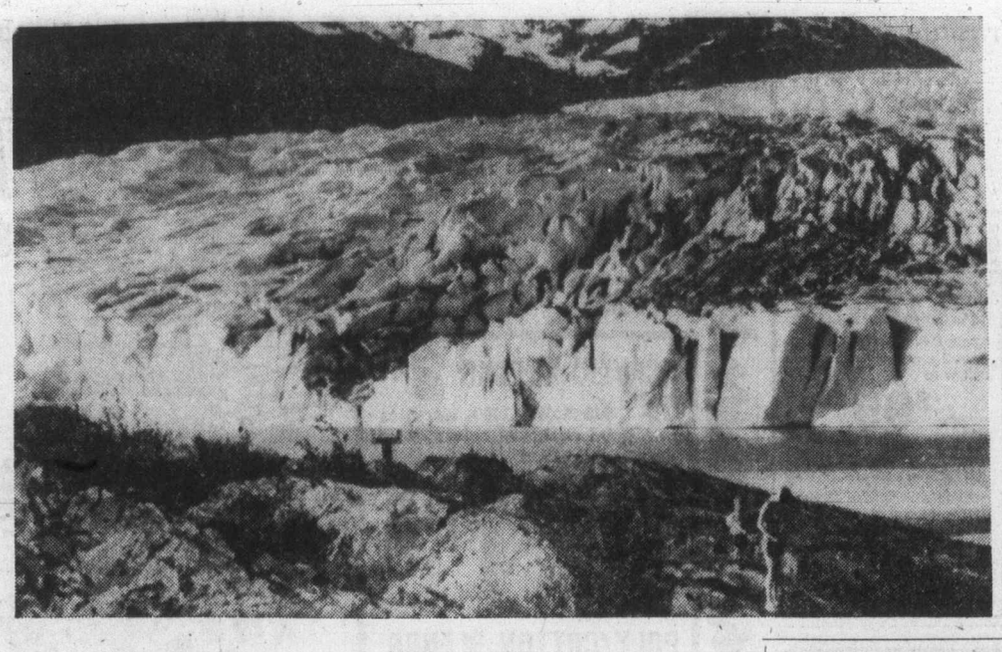

DRIVE-IN GLACIER — Visitors to Juneau, Alaska, may drive near to foot of Mendenhall Glacier, which is 12 miles long and a mile-and-half wide. Glacier is 13 miles from downtown Juneau, Alaska's capital.

REGAL HOLIDAY TRAVEL
ORIANA ORIGINALS
HAWAIIAN AIR/SEA CRUISES
From Vancouver
December 03-17, 1977
From $795
dble. occupancy
April 09-22, 1978
From $859
dble. occupancy
760 BROUGHTON ST.
386-8884
8-27

Rolling 'classroom' in Israel one of best in world—author

By NORMAN MANSON

His business card lists him as a "moreh derech," which translated literally from the Hebrew means "teacher of the road," and the words proved apt during our recent visit to Israel.

Amnon Ben David, the chap in question, used our tour bus as a rolling classroom during much of the eight days he spent with us and 33 other Americans touring the cities and countryside of that small but fascinating nation.

The lessons started even before the bus engine did.

When we were all seated, Amnon unfolded a large map, tacked it up in the front of the bus, and began using it to expound on Middle East history and current events. After awhile, we half expected the tour would conclude with an exam and final grades.

Although this was not to be, of course, the teacher referred to the factual material — presented from an Israeli viewpoint naturally — repeatedly during the tour.

When he felt the class was getting a bit bored, he would enliven things with a joke or some light banter and, when eyelids were getting a little heavy, he would lead us in community singing, including some mild calisthenics.

Amnon was more than a teacher, however.

During the entire tour he acted as a sort of combined adviser and father confessor to each visitor.

He made sure our hotel and flight reservations were in order, arranged for additional tours some of us made on our own, and suggested activities for evenings and non-touring days. He even gave us his home phone number, in case any of us encountered problems during the leisure days.

In our case, he enabled us to deliver a package to a person living on a kibbutz located close to the tour route, literally adding the kibbutz to the itinerary and thereby saving us considerable time and expense. For the other tour members, the package detour thus offered a little additional surprise package.

We have travelled with guides in Europe and Mexico, as well as the United States, but have found none as well-schooled, personable or helpful as those in Israel. Other travellers have concurred with us in this view — we have heard that Japan also rates near the top in thin respect, but have never done any organized touring there.

Generally, fluent in several languages and knowledgeable on the history, customs and current situation in particular areas of the country, they convey this information without being condescending or pedantic. The tours occasionally seemed a bit superficial to one with a detailed interest in a given site, but most members of the group felt satisfied, it appeared — especially as the days wore on and the visitors became wearier.

Ireland to get October holiday

DUBLIN — From this year on, the last Monday in October will be a public holiday in Ireland. It will bring to eight the number of such holidays in the country, but will still leave Ireland well down the league in comparison with the 16 holidays in Italy, 10 to 13 in West Germany, and 10 each in Denmark, Luxembourg, Belgium and France.

WARDAIR AND BCAA TRAVEL ANNOUNCE WINTER SUNSHINE HOLIDAY IN HAWAII
Your choice of 1, 2 or 4 island vacations. Prices as low as $549 per person.
Contact BCAA Travel for information and colorful brochure.
FOR BOOKINGS CALL 382-9202
1075 Pandora at Cook
"Free Parking"
(B.C.A. Members and non-members welcome)
BCAA TRAVEL AGENCY
YOU'LL LOVE US

Advertising helps make jobs.
CANADIAN ADVERTISING ADVISORY BOARD

BARBADOS
14 NIGHTS HOLIDAY EVERY OTHER MONDAY FROM VANCOUVER STARTING OCTOBER 10. PRICE INCLUDES ROUND-TRIP AIR, HOTEL AND TRANSFERS. THIS WILL PROVE POPULAR. BOOK NOW WHILE SPACE IS AVAILABLE FROM
$653
At Thomas Cook we've been helping people have trouble-free vacations for over 135 years. We have 870 offices around the world, 14 of them in Canada.
8-27
Thomas Cook
The trusted name in travel. Everywhere.
1322 Douglas St., Victoria (Summer Hours: Closed Sat.) 386-7811
416 Seymour St., Vancouver 688-0231

BC Travel 385-4732
Deluxe, Owner-Escorted coach tours
BY POPULAR DEMAND
SHORT TOURS—DAY TOURS
Tuesday, Aug. 30 — Lovely late summer day to Saltspring including lunch — a picnic if weather permits, or indoors if necessary, only $15 each. Escorted by Fred Corbett.
RETURN TO PACIFIC RIM
Double $95 Sept. 6, 7 and 8 Twin $100 ea.
A most popular tour. Includes 2 nights in Port Alberni, cruise thru Barkley Sound and the Imperial Eagle Channel on the M.V. Lady Rose; lunch at Wickaninnish Inn, Long Beach included. Please hurry; once again we are filling quickly.
HARRISON HOT SPRINGS HOTEL
Double: $70 ea. Sept. 14 and 15 Twin: $75 ea.
Relax at the fabulous Harrison. Price includes dinner in the Copper Room. If ballroom dancing and floor show appeal, join in. Spend your time soaking in the hot mineral pools within the hotel. Tour to Manning Park (fall colors) and Westminster Abbey.
GRAND FALL TOURS
CANYONLANDS
Double $390 ea. Sept. 21-Oct. 5 (15 days) Twin $400 ea.
We have taken the best of the canyon routes and formed the most interesting of all tours to this area. Beautiful — a word which does not fully describe the colours, spires, sheer cliffs, and majestic scenery you will marvel at during our 5 days exploring the canyons. Two nights in Moab — explore the canyon of the Colorado River — by night and by day — terrific! A night at Wahweap Lodge beside scenic Lake Powell. Two nights in Salt Lake City, including an especially informative tour. Two nights in Vegas, one in Reno. Special Escort — Fred Corbett.
"VIVA BAJA"
Double $740 ea. Oct. 16-Nov. 2 (18 days) Twin $760 ea.
For the first time from Canada, a quality coach tour to Baja California in Mexico. A beautiful area; warm clear waters. Deluxe hotels. Meals included. A Holiday with a Difference.
REMEMBRANCE DAYS
Double $95 ea. Nov. 11, 12, 13 (3 days) Twin $100 ea.
PASADENA ROSE PARADE
Double $400 ea. Dec. 27/77-Jan. 9 78 Twin $415 ea.
COME AND SEE US!
We're small enough to know YOU—large enough to serve YOU
9 years in Victoria
319 Yarrow Bldg., 645 Fort St. 385-4732
Hours 9:30 to 12 and 2 to 5 Mon.-Fri.

PLACE YOUR TRAVEL PLANS IN OUR HANDS . . .
Friendly Personal Service by Experienced Travel Counsellors
HILL TRAVEL
Oak Bay Ave. in the Village
598-3131
3-12

SUPERENOS ARE "FUN" HOLIDAYS
Departing Sunday Mornings: $145 Dbl. $150 Tw. $195 Sgl.
The most economical holiday Tour available when you consider that you get almost half your money back in coupons, cash and credits from the Casinos. Everybody's in a Holiday Mood and it's the most friendly group you'll find anywhere.
We're not the cheapest in the business. In fact, there's nothing cheap about our Tours: Air-conditioned, professionally driven coaches, trained, personable, helpful escorts, top-rated, conveniently located accommodations, generous, useful benefits from top casinos, permanent representative in Reno to ensure quality.
One minor change from former Tours: We've left the purchase of Hospital and Medical Insurance up to you. You can get $10,500 for $5.50, so it is minor.
Don't believe your friends when they say: "Capital is the 'only way to go.'" Believe them when they say "it's the best way to go." Two buses a week are planned with some dates already filled.
NOW IT'S UP TO YOU
WHAT ELSE DO WE HAVE FOR YOU?
Our Labor Day Tour is filled. Our Maritimes Tour is filled. Our California Sunshine Tour is filled.
BUT
We have a few seats available on our tremendously scenic Fall Color Tour taking in the best of the Canadian Rockies: Sept. 25 to Oct. 2: $205 Double.
AND
Oct. 8 to 10 our Thanksgiving Tour to the lovely area around the Bavarian Village, Wenatchee and Seattle: $90 Double, $100 Twin.
IN NOVEMBER
We plan several brief trips to the Portland and Seattle areas for relaxation and enjoyment or whatever. No. 1 departs November 11th.
THEN
For the Christmas and New Year Holiday Seasons: DISNEYLAND: Dec. 21st. RENO: Dec. 22. PASADENA ROSE PARADE: Dec. 27. RENO: Dec. 29. "HAPPY HOLIDAYS"
Call the holiday number
384-1432
384-5612
Capital Tours
215-645 FORT ST.

The one Christmas cruise that lets you celebrate the holiday season three merry ways: in Mexico, Tahiti and Hawaii.
Why settle for just one holiday season this Christmas?
Sail with us from San Francisco or Los Angeles December 16/17 and enjoy 32 easy-going days celebrating the holiday season three different, merry ways.
The first is a glittering holiday in the upbeat, cosmopolitan ports of Mazatlan and Acapulco on the Mexican Riviera.
The second holiday is pure Polynesian, cruising the unforgettable South Pacific islands of Nukuhiva, Bora Bora, Tahiti, and Moorea. Christmas Day and New Year's Eve will be festive celebrations at sea, with all the merry good cheer we Scandinavians bring to a holiday far from home. And, to see that you start off 1978 perfectly, we will spend New Year's Day in Bora Bora.
Then on to a big, warm Hawaiian holiday visiting two of the most popular ports of call in Hawaii: Honolulu and Lahaina.
It will be like three Christmas holidays in one.
Your ship will be the Royal Viking Sky, a World Class ship of Norwegian registry. And spirit.
World Class. It's a level of elegance, comfort and spaciousness that's a class above First Class.
For instance, other ships her size carry 700 or more passengers; the Royal Viking Sky carries 500. 94% of all passengers enjoy outside cabins. Both the main lounge and the dining room are set high on an upper deck, and walled with windows, to bring all the spectacular scenery right to your table. And the dining room itself is large enough to serve everyone at a single, relaxed seating.
The plentiful menu boasts a wide variety of fine cuisine, from prime Kansas City steaks to Continental favorites. As well as local specialties our chefs provision along the way.
There is more: a whole world more. Energetic deck games. Blissfully secluded decks. A Goren Bridge Program. Convivial evening entertainment. Plus a unique Enrichment Program, hosted by well-known authorities in the arts, humanities, or sciences.
We also have two other cruises during the Christmas & New Year season: a 13-day Mexico cruise from California, and a 28-day Caribbean/Rio cruise from Ft. Lauderdale.
For complete information and reservations, see your travel agent, whose advice is not only priceless— it's free. Or call Royal Viking Line direct at 415-398-8000, collect.

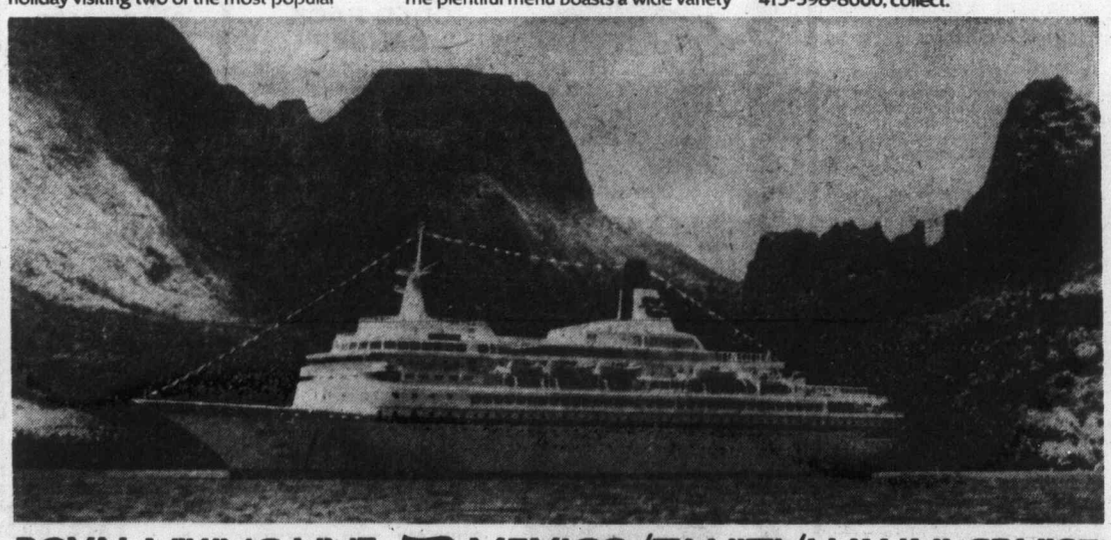

ROYAL VIKING LINE MEXICO/TAHITI/HAWAII CRUISE

Salute to the Swiss

They have fun with their wine

By BETTY PEACH

The charming Swiss do everything so neatly.

Swiss chocolates, clocks, cheeses and railroads are recognized everywhere for their excellence. Less known, but treasured by their users, are the superb Swiss technical instruments, compact and efficient, and Swiss wines.

Nothing they produce is cheap. But everything is top quality, created with precision and beauty.

The industrious people of Switzerland also have a sense of fun blended with their efficiency. (What other landlocked nation maintains a navy?)

Dramatic mountains, soothing meadows and small charming villages serve as decoration for a highly industrialized country that is among the most automated in the world.

The Swiss built marvelous machinery. They make giant hydroelectric turbines that generate electricity at some of the world's largest dams. They build a single-lens reflex camera (the Alpa) that is the Cadillac of the camera field. In motion picture cameras, the Bolex is of professional quality but designed for amateur use. Kern lenses from Switzerland are used in all sorts of optics.

And they have fun with their wines.

Every 25 years, they celebrate their wine-making abilities with the Fete des Vignerons, a festival expected to attract half a million visitors to Vevey.

Vevey, snug against the shore of Lac Leman (Lake Geneva), an arc of blue water in the southwestern edge of the country, is between Lausanne and Montreux, 60 miles southwest of the jewel city, red-roofed Bern. Vevey is old, small and lovely.

With a population of 17,000, Vevey will utilize more than 4,000 of its residents in the festival, third and final of this century. The next such celebration will be in 2002. Only a few town elders can recall the previous one, and even fewer remember the performance of 1902.

In celebration of the event, Vevey took over the town square to build a temporary 15,000-seat amphitheater, where 12 performances will take place. After the final show, it is all dismantled and the square returns.

The pageant has a cast of 750 musicians, vocalists, dancers and a parade of colorfully costumed residents who will depict the four seasons.

Original music is composed for each festival. Elaborate floats are created for the parade. Folk dancing and singing blend contemporary pageantry with the history of wine making, that goes back 300 years. The original festival, then strictly a local affair, was held in the early 1700s.

Vevey is getting ready for the expected inpouring of visitors. Parking places have been created and facilities expanded.

As the festival has grown, it has far surpassed the harvest celebrations of other European growers. Each quarter-century it expands in size of production, length of festival and number of participants.

The visitor number has swelled astronomically, and Vevey expects as many as 180,000 visitors a day in the peak of the festival.

Jean Balissat, one of Switzerland's leading composers, is writing the music for the pageant, and Henri Deblue wrote the script. Jean Monod worked with them to create settings and costumes. Charles Apotheloz, a major mover in the revival of the theatre in the French-speaking area of Switzerland, is director.

Although Vevey has added all sorts of amenities, including additional hotel space and transportation, it will not be possible for all visitors to stay overnight.

But both Lausanne, an education centre and lake resort, and Montreaux, a holiday centre, are short drives along the lakefront.

North American visitors need only a valid passport. No visa or vaccination certificate is requested. Although French, Italian and German are official languages, English is widely spoken.

The country covers less than 16,000 square miles (about the size of Massachusetts) and has a population of only 6.5 million, but offers an enchanting array of attractions for vacationers.

WINE COUNTRY — Vevey, with its breathtaking setting lies between the two major wine-growing areas of Lavauz with Dezaly in the west and Chablais with Vvorne-Aigle in the southeast of Switzerland.

Bohemian monument exhibited

PRAGUE — A monument to country folk in Zumberk in southern Bohemia has been opened to the public. It contains an exhibition of painted furniture reflecting the craftsmanship and artistry of the simple peasants of the southern Bohemian countryside who still make furnishings like this for their homes.

Zumberk is the last preserved walled village in central Europe. The main buildings have been rebuilt and it is expected that the village will become popular with visitors from both other parts of Czechoslovakia and from abroad.

This yeoman's homestead enclosed within walls, and in which there are five watchtowers, dates from the middle of the 13th century and is a rare gothic-renaissance monument. Plans call for it to be open daily except Mondays throughout each summer holiday season until the end of September.

DESTINATION HAWAII

Air/Sea Cruises 14 Days

Fly from Vancouver to Honolulu and spend 6 nights at a Waikiki Hotel; then board a Pacific Far East Liner — using this luxurious ship as your hotel you will cruise to San Francisco, for a day and evening. Then on to Los Angeles, where you disembark and fly back to Vancouver.

Departures Dates: Sept. 17/Oct. 20/Nov. 25/Dec. 22.

All this can be yours from as low as $1032.00

FOR FURTHER INFORMATION PLEASE CONTACT:

BAINS INTERNATIONAL TRAVEL SERVICE LTD.

1710 DOUGLAS STREET, VICTORIA, B.C.

(across from the Bay)

8-27

CRUISE CORNER

TRANS-CANAL with FREE AIR FARE

Cruise with the Q.E. II, the Greatest Ship in the World, to points in Mexico, South America and the Caribbean

FROM $1450 U.S. FUNDS EX. VICTORIA BASED ON DOUBLE OCCUPANCY PLUS APPLICABLE TAXES

When? April 2, 1978

Where? Fly to Los Angeles and Cruise to Mazatlan, Cristobal, Caracas, St. Thomas, Port Everglades and New York. Fly Home to Victoria.

For Further Information, Please Contact:

BUDGET TRAVEL LTD.

641 JOHNSON ST.
VICTORIA, B.C.
384-7121

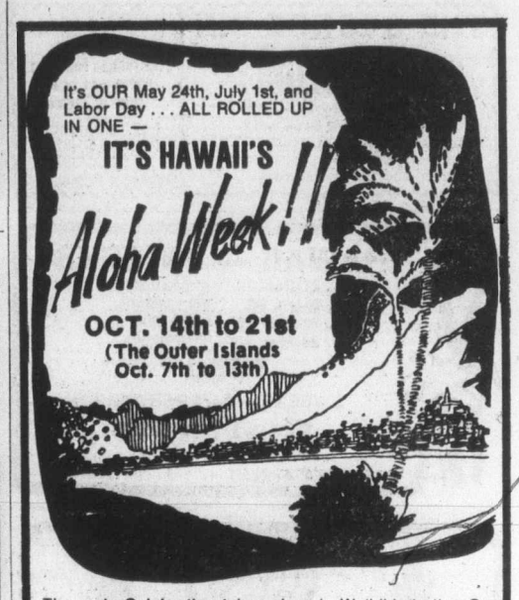

The main Celebration takes place in Waikiki starting October 14th, with a beautiful float-filled parade, bands, music, dancing, luaus. See the finish of the world-famous Outrigger Canoe Race at Magic Island, adjacent to Waikiki.

FUN SUN'S HAWAII HOLIDAYS

TWO WEEKS — Including Air Fare, via Western Airlines from Vancouver, accommodation at the Fairway Villa Hotel, transfers, etc.

Per Person — Sharing, ONLY $469.00

Or — One week Waikiki and one week Maui at the Royal Kahana, add $135.00 per person. (Air Taxes extra.)

WHITTOME'S TRAVEL

J. H. WHITTOME and CO. LTD.

Reliability and Dependability Since 1898

1111 Blanshard, Victoria 388-4271

126 Station St. Duncan 748-8128

8-27

STRETCH YOUR SUMMER

Intervac's low-cost fall packages via Wardair stretch your holiday money too

Pick any of these holidays in Hawaii and your summer weather just keeps right on going. One phone call and you could be on the next Intervac flight via Wardair, Canada's Holiday Airline. One phone call, then leave all the details to us. But don't delay too long. At these low prices, seats are going fast.

Hawaii

1-Island Holidays OAHU
14 nights from $439 to $659

1-Island Holidays MAUI
14 nights $559

2-Island Holidays OAHU and MAUI *
14 nights from $549 to $679
* Some packages include sub-compact rent-a-car on Maui for 7 days with unlimited mileage

2-Island Holidays OAHU & KAUAI
14 nights $639

3-Island Holidays OAHU, KAUAI, MAUI
14 nights $759

4-Island Holidays
OAHU, KAUAI, MAUI and HAWAII
14 nights $719

Outer Island holidays include return transfers by Seaflite Hydrofoil or Hawaiian Airlines.
Departs Vancouver every Sunday, Oct. 30 to Dec. 4 via Wardair 747.
Oct. 30, Nov. 13 via Wardair 707.

Holidays by Wardair

Your Intervac Fall Package includes:

- Round trip airfare from Vancouver via Wardair, with delicious meals and bar service at no additional cost
- hotel accommodation
- ground transfers between the airport and your hotel
- welcome get-together
- Wardair flight bag
- services of an Intervac destination representative

Prices are per person based on double occupancy in Canadian dollars and vary depending on departure date and hotel selection. Check with a travel agent for exact availability as some dates may be sold out.

SEE A TRAVEL AGENT

MISSISSIPPI QUEEN

Steamboat Cruise Tours

15 days from New Orleans, an historic storybook adventure.

Take a Mississippi River cruise on the Mississippi Queen, an elegant, new luxury steamboat. Visit New Orleans, Louisiana, Mississippi, Alabama, the land of the Evangeline, Bayou Country and the Creole city of New Iberia.

Gardens • Plantations • Mansions

View the opulence of plantation culture in Natchez with its lovely ante-bellum homes and gardens. Enjoy scenic Southland as you travel to Mobile, the Gulf Coast, Biloxi, and New Orleans. Many highlights include a trip to Rosedown Plantation ... Bellingrath Gardens ... the French Quarter ... the Garden District and Long Vue Gardens.

WILLIS TRAVEL SERVICE

578 Yates 385-4312

Opposite Post Office for Personalized Service

TOTEM TRAVEL — HILLSIDE SHOPPING CENTRE 595-1181 — Totem Travel, way to go!

WHITTOME'S TRAVEL — 126 Station Street, DUNCAN — 748-8128 — Also in Victoria

If It's Travel It's FEATHERSTONE TRAVEL SERVICE — 734 Yates St. 386-6101

BLANEY'S TRAVEL SERVICE — 920 Douglas St. 382-7294; 1503 Wilmot 598-4531 — "The Arrangers"

WESTERN CANADA TRAVEL SERVICE — 729 Johnson 382-6160

WHITTOME'S TRAVEL — 1111 Blanshard Street, Victoria — 388-4271 — Also in Duncan

traveleyden — For information and Brochures 388-4201

REGAL HOLIDAY TRAVEL LTD. — 760 Broughton St. 386-8884

Paulin — 382-9168 — 532 Broughton St.

HILL TRAVEL of OAK BAY — 598-3131

If It's Travel It's FEATHERSTONE TRAVEL SERVICE — James Bay Branch, Menzies at Simcoe — 386-8427

TOTEM TRAVEL — DUNCAN — 748-2594 — Totem Travel, way to go!

BAINS TRAVEL SERVICE — 1710 Douglas St. — 386-6363

TRAVELWORLD — 382-3121 — On View at Douglas

Thomas Cook — 1322 Douglas St. — 388-7811 — Summer Hours CLOSED SATS. — The trusted name in travel. Everywhere

BAYSHORE TRAVEL LTD. — 1622 Government St. — 382-7103

ALADDIN TRAVEL SERVICES — 1207 Verdier, Brentwood 652-3981; 2442 Beacon, Sidney 656-5561

If It's Travel It's FEATHERSTONE TRAVEL SERVICE — Colwood Plaza — 478-9505

ASK MR. FOSTER TRAVEL SERVICE — Main Floor the Bay — 385-8731

4 SEASONS TRAVEL — 620 View St. — 384-7108

TOTEM TRAVEL — MAYFAIR SHOPPING CENTRE — 386-3277 — Totem Travel, way to go!

Art of weaving quickly disappearing

Turkish history woven into their fabrics

By STEVEN V. ROBERTS

ISTANBUL, Turkey — For countless centuries the nomads and villagers of rural Anatolia have woven rugs to cover their floors, flaps to close their tents, sacks to carry their grain and saddlebags to sling over their donkeys and camels. Like many crafts and traditions in this ancient land, the art of weaving is rapidly disappearing under the pressures of modernization.

"It's the end," said Belkis Acar, curator of a new rug and carpet museum here. "We're trying to stop it, but it's impossible. Everything is changing very quickly."

If the practice of weaving cannot be saved, Mrs. Acar feels that it is important to study the work of the folk artisans. In her view, the history of the Turkish people has been woven into their fabrics.

Flat, or tapestry, weaving, worked without a pile, has been done in this area since prehistoric times. When the Turks moved westward from Central Asia in the 11th century, Mrs. Acar noted, they brought their own techniques and motifs, which gradually blended with local styles.

The basic flat weave done today is called a kilim; similar work is found in many countries north of what Mrs. Acar calls the kilim line, in climates where winters require woven floor coverings.

For the Turkish peasant kilims were often the only furniture, and they served spiritual as well as practical purposes, the curator noted. Strict Islamic law prohibited the use of human or animal images, which led the weavers to develop an elaborate system of symbols. Mrs. Acar displayed a strip used to tie the top of a tent; the design included symbolic representations of frogs, snakes and scorpions, an indication that the fabric was designed to protect the household. Another favorite motif is the ram's horn for, as Mrs. Acar noted, the sheep has been a sacred animal to the Turkish people since their pre-Islamic past.

BELKIS ACAR, curator of new rug and carpet museum in Istanbul, sits on woven carpet during interview.

To an experienced eye each kilim tells the story of a family. A change in color says that the weaver had to pick up and migrate with the sheep. When she came to the new encampment the roots and the plants she found to make dye produced a different shade. A change in pattern often means that a friend came to visit and decided to add her own variations in the middle of the work.

Kilims with a white background were usually woven by young girls for their dowries. Somber designs were used as shrouds during funerals and then donated to the mosque, so that the floors of some mosques are piled deep with rugs. In collecting for the museum Mrs. Acar had permission to examine and buy outstanding work anywhere in Turkey. "I felt like an archeological researcher, digging on the floor of the mosques," she said.

The kilims also tell the story of Anatolia. It is apparent when synthetic dyes were introduced since they fade more rapidly than natural ones. Saddlebags are seldom made any more because the few nomads left migrate in trucks. Nylon sacks now hold the grain. Steel and foam rubber have replaced woven crades.

"The young people have the dream of going to Germany — they don't want to keep their traditions," Mrs. Acar said. "They have these old costumes at the bottom of their chests, and we beg them to wear them, but the girls want to come to town and look modern. They feel inferior in their traditional outfits."

"There must be a way to combine modern and traditional things," she added, but without much conviction. "No one should lose his identity."

Haight-Ashbury reborn after drug revolution

By BILL CALLAHAN

SAN FRANCISCO — A more incongruous sight would be hard to imagine.

Blatantly artificial, a garish Astroturf carpet oozed down the porch of a stately Clayton Street home, spilling onto the front steps, a mere two blocks and a decade from the social turmoil that burst forth in Haight-Ashbury in the mid-'60s.

Haight-Ashbury was the cradle of the country's counterculture where flower children confronted local merchants and demanded that Haight Street be torn up and replaced with a grass mall.

IT WAS HERE that granola replaced Wheaties on breakfast tables.

It was the mecca for the young and disillusioned, a haven for runaways and adventurers, idealists and anarchists.

For a while it was an adolescent nirvana.

Free concerts in nearby Golden Gate Park featured exotically named groups like the Grateful Dead, Dan Hicks and His Hot Licks, Quicksilver Messenger Service, the Electric Flag and dozens of others.

DRUGS WERE plentiful and cheap. Much was given away. Pot, cocaine, LSD were easily available. LSD was even legal for a while before lawmakers realized all the experimenting wasn't going on in college laboratories.

There was always food around and if you didn't have any someone would be happy to share.

Then, almost overnight, the scene turned ugly.

Instead of a spirit of brotherhood, robbery, burglary and extortion were rampant.

MIND - EXPANDING trips with drugs thought harmless ended tragically with people jumping off bridges and buildings.

Police cracked down and drug busts were common.

The crime rate soared since crime was the only way that many youths, now hopelessly addicted to the drug habit, could support their needs.

FACED WITH soaring insurance rates and the specter of a less-than-profitable future, many merchants bailed out and sold their businesses. Property values plummeted as houses fell into disrepair.

But now things have come full circle.

The house with the Astroturf carpet is an example. It glistens with a coat of fresh yellow paint.

The streets and sidewalks are clean. Homes reflect a pride of ownership. Sparkling windows, clean drapes and well-scrubbed stairways are everywhere.

PARKED IN front of homes are middle-class sedans and sports cars. Volkswagen buses, the hippies' national railway system, are few and far between. There are even fewer motorcycles.

Where it was once nearly impossible to get from one end of the Haight to the other because of the crowds, it's now no busier than major streets in other large cities.

THE CITY has moved to outlaw rock concerts in the park and numbers of young people have gone commercial.

Haight Street is laced with tiny shops featuring crafts, stained glass, natural foods, fabrics and musical supplies.

Many of these merchants are ex-dropouts who greet customers with a disarming politeness not often found in many of today's major shopping centres.

And Haight probably has enough barber shops and haircutting salons in a stretch of several blocks to keep administrators at West Point happy.

BERNIE ROMANO is one of the few residents here with a ringside seat of the transformation.

A dark, wavy-haired pharmacist on a first-name basis with most of his customers, Romano, 47, has owned Pacific Drugs since 1961.

His pharmacy is less than a Frisbee toss from the Haight-Ashbury intersection.

"The flower kids started off real nice," he said. "They were like babies trying to have a good time and be nice to everyone.

"BUT THEN hard drugs came in and pushers were taking advantage of these people. There was lots of violence, fights occurred in the store almost every day.

"It was a day-to-day existence for me then. I never knew what was going to happen next. I was afraid of what each day would hold."

Romano said things became so nerve-wracking he frequently thought of selling out.

"BUT I DIDN'T. The people who lived in the community for years supported us and I felt wanted. I felt I was performing a necessary service and that somehow things would work out."

Romano feels the end of the Vietnam War, disillusionment with drugs and a hard core of local residents were the major factors in the transformation.

"Haight has been reborn in the last few years," he said.

Flag tribute set straight

LEIGH, England — A placard has been put up in this Kent town. It proclaims: These flags are for the Queen, not for my mother-in-law who is arriving today.

THE GEORGE INN
at Qualicum Beach
"MINI-HOLIDAY"
$42.50 Per Person Includes—
Based on Double Occupancy
• Accommodation Fri. and Sat.
• Saturday and Sunday Breakfasts
• Dinner and Dance Saturday
Indoor Pool—Sauna
Golf—Tennis
Convention Facilities
Meetings and Banquet Rooms
For Information:
Phone 752-9238
or Box 327
Qualicum Beach, B.C.

HAWAII — 3 WEEKS
Nov. 21-Dec. 12
Jan. 9-Jan. 30
Jan. 30-Feb. 20
Feb. 20-Mar. 13
Airfare included from Victoria, hotels with kitchenettes
$550.00 double or twin
2 WEEKS — $475 PER PERSON
traveleyden
"The Hawaii Experts"
768 FORT STREET 7-30 388-4201

BLANEY'S TRAVEL
HAWAII TAHITI EUROPE MEXICO JAMAICA ORIENT CALIFORNIA AUSTRALIA CARIBBEAN
CONFUSED ABOUT A WINTER HOLIDAY?
COME IN AND SEE AN ARRANGER.
BLANEY'S TRAVEL SERVICE LTD.
MEMBER ASTA CANADA
920 DOUGLAS STREET 382-7254
"The Arrangers"
1503 WILMOT PLACE 598-4531
7-23

BRITISH COLUMBIA PARLOUR CAR TOURS
1977 DELUXE ESCORTED TOURS
RENO
Sept. 11, 18 and 25
October 2 and 9
7 Days $159.00 each sharing
Seats are still available for these 5 departures — but hurry!
TOTEM CIRCLE AND INSIDE PASSAGE CRUISE
September 13 7 days $258.00 each sharing
Join the many delighted passengers who have driven and cruised the majestic Totem Circle Route through some of the world's most beautiful scenery.
SAN FRANCISCO, DISNEYLAND & LAS VEGAS
September 13 12 Days $297.00 each, sharing
A few seats are still available on this popular tour which also includes Sacramento and Reno.
LONG BEACH (WICKANINNISH INN)
September 24 4 Days $154.00 each, sharing
INCLUDES ALL MEALS WHILE AT WICKANINNISH INN. Accommodation is strictly limited for this ever-popular tour so book early, as this may be your last chance to visit the Inn.
ADAMS RIVER—FALL FOLIAGE TOUR
October 8 4 Days $125.00 each, sharing
Join us on this popular tour through the Cascades and the Okanagan where we include a boat trip on Shuswap Lake.
RENO, LAS VEGAS
October 8, November 5 9 Days $215.00 each sharing
The ultimate fun package. Visit Reno for two nights plus four nights in fabulous Las Vegas. The tour includes Continental Breakfast and Lunch each day in Las Vegas, two Lounge Shows, and a side trip to Hoover Dam, Lake Mead and the "Valley of Fire." All this and more for less than $24.00 a day.
"QUEEN MARY" AND PALM SPRINGS
October 16 15 Days $392.00 each, sharing
The relaxing way to escape from winter and head south to the sun. See sophisticated San Francisco, charming Solvang and the mighty "Queen Mary." Visit Disneyland, San Juan Capistrano and Palm Springs, before returning home via Fresno, Redding and Springfield.
PORTLAND SHOPPING TOUR
November 10 4 Days $106.00 each, sharing
An ideal opportunity for Christmas shopping!
CHRISTMAS DISNEYLAND
December 22 10 Days Family Rates
Don't disappoint the family — book now and join the fun of the festive season in sunny California
PASADENA ROSE PARADE
December 27 12 Days $403.00 each, sharing
See the famous Parade, Disneyland, Universal Studios, Las Vegas and Reno on this popular tour where we stay at the beautiful Pasadena Hilton for 5 nights.
FOR DETAILS OF DAY TOURS, ESCORTED TOURS, BOOKING INFORMATION OR ILLUSTRATED BROCHURES PLEASE CALL THE EXPERTS AT
912 DOUGLAS STREET 8-27 385-2467
OPERATED BY VI COACH LINES

WHERE IN THE WORLD CAN WE SEND YOU
CALL
382-6160
BILL O'KEEFFE
VICKY ROSS
DWIGHT EGAN
ELLY GIESE
WESTERN CANADA TRAVEL SERVICES LTD.
729 Johnson St. (Opp. Civic Parkade) 8-27 382-6160

FOR TRAVEL INSURANCE
P.R. Brown and Sons Ltd.
762 Fort St.
9-3 385-3435

HAWAII
"ALOHA FESTIVAL" VACATION
OCT. 10-OCT. 24
$489 ex. Victoria
This is a special group departure spending 2 weeks at sunny Waikiki during the famous "Aloha" celebrations. In addition to the enjoyment of the fabulous beaches and natural attractions you can see all the special parades and events that take place this time of year.
YOUR TOUR COST INCLUDES:
* Round trip air fare from Victoria to Hawaii
* Hawaiian lei greeting
* Transfers from airport to Hotel, return
* Baggage handling and porter charges
* 14 nights' hotel accommodation at the Waikiki Marina All rooms have kitchenette facilities
* City sightseeing tour
* Mai Tai cocktail party
* Hawaiian hotel tax
* U.S. and Canadian airport taxes
FOR RESERVATIONS, CONTACT
BUDGET TRAVEL LTD. 384-7121

SAMOA
$939 U.S.
INCLUDES:
★ Air Service from Seattle
★ Transfers ★ All meals
SPECIAL CHRISTMAS
Escorted Tour $1009 U.S.
Departure: December 19
WILLIS TRAVEL SERVICE
385-1533 578 Yates St., Victoria, B.C. 385-4312

YES!!
WE DO HAVE FLIGHTS FROM
VICTORIA to RENO
FROM $169.00
Includes return air fare, deluxe accommodation, airport transfers, plus big Bonus packages. Don't be disappointed — book early.
For more details:
388-6464 720 YATES
BOUNDLESS INTERNATIONAL
7-23

SUNRISE HOLIDAYS
RENO
7 FUN FILLED NIGHTS
NON-STOP FROM VICTORIA
SEPT. 25, OCT. 2, 9, 16, 23, 30
PACIFIC WESTERN 737 FLIGHT SERVICE
BONUS CASINO EXCURSIONS, CHAMPAGNE PARTY, SOME MEALS, ACCOMMODATION INCLUDED.
FROM $199 dbl. or twin
RENO-TAHOE, TAHOE STAYPUT, LAS VEGAS-TAHOE
OPTIONS AT HIGHER PRICES, PHONE YOUR TRAVEL AGENT FOR DETAILS.
HAWAII — 14 NIGHTS OAHU. PRICES FROM $399 TWIN OR DOUBLE. WEEKLY DEPARTURES FROM VANCOUVER.
FLORIDA-BAHAMAS — 14 NIGHTS $999.00 TWIN OR DOUBLE FROM VANCOUVER
PRICE PER PERSON TWIN OR DOUBLE
SEPT. DEPARTURES FROM VANCOUVER AT LOWER RATES
BY BUS FROM VICTORIA
RENO 7 DAYS FROM $119.00 TWIN OR DOUBLE
Golden Sierra Inn, Mapes, Sundowner, Pioneer Inn, Fitzgeralds are all priced higher. Departures weekly every Sat.
CALIFORNIA-NEVADA 16 DAYS FROM $399.00 TW. OR DOUBLE
PHONE US AT SUNRISE HOLIDAYS FOR DETAILS ON INCLUSIONS AND ITINERARY.
DISNEYLAND 10 DAYS $229.00
SEPT. 10, DEC. 22 FROM each for family of five
OWNED AND OPERATED BY ART AND JIM GOFF. SERVING VICTORIA AND VANCOUVER ISLAND FOR 8 YEARS.
JIM ART
PHONE YOUR TRAVEL AGENT OR
SUNRISE HOLIDAYS LTD.
2620 QUADRA ST., VICTORIA
NEAR HILLSIDE
382-4271
SUNRISE HOLIDAYS
8-27

Tanzam Railway—a dream come true

By DAVID CREFFIELD

One of the cheapest rail journeys in the world is the 1,162-mile Chinese-built rail link between Tanzania's coastal capital of Dar es Salaam and Kapiri Mooshi in Zambia. It's the Tanzam Railway and it costs only $21 second class, about 55 miles to the dollar.

They looked to the West. World Bank chiefs were persuaded to carry out a feasibility study and then turned the idea down flat. It would be too expensive, said their report. It would take too long to construct and would in the long-term be of little benefit to Zambia because UDI (Rhodesia's Unilateral Declaration of Independence) would end in a few months!

So the two socialist neighbors turned to China who offered to put up the money and take the job on themselves. The facts of the construction are well known: the railway was paid for by an interest free loan from China of $400 million; repayment will begin in 1985 and end in 2012; 15,000 Chinese worked on the railway and 100,000 Zambians and Tanzanians; the railway took five years to build and was handed over on July 10, 1976, one year ahead of schedule.

If the journey begins at the Tanzanian end of the line, first call is the incredible terminus a couple of miles outside of Dar es Salaam on the airport road. The station building and its adjacent administrative blocks occupy a site a quarter of a mile long. It has a parking area for several thousand cars lit by ornamental lamp standards you would expect to be illuminating Victorian London rather than tropical Africa. Exotic shrubs decorate the station exterior. Inside all is space and light, marble floors beneath one's feet and a domed ceiling 50 feet above.

The vast building, the rows of platforms and the concomitant services offer only four trains a week — two express and two slow. It must be remembered, however, that its architects were planning not for today but for decades ahead. For the moment, however, a trainful of passengers, about 500 at the most, their well-wishers plus attendant taxi drivers and station staff barely fill one corner of the vast station hall.

In addition to his rail ticket, the passenger may also buy a bedding ticket entitling him to a pair of candy-striped sheets, one pillow embroidered with willow pattern scenes of old China, and three blankets. He may buy a meal ticket for $3.50 which will provide him with one supper, one breakfast, one lunch and one supper in that order for the two nights — one day trip. Cheap by any terms for food that is hot, nourishing, plentiful and hygienically served.

As the train approaches Zambia passengers exchange their currency under the eyes of customs and immigration officials with their eager participation. Tanzanian money is in demand because Zambians who live near the border slip across to Tanzania for shopping.

As the train crosses the border, it becomes obvious that Zambian leaders are fighting a losing battle to divert peasants back to agriculture. There is little sign of farming beyond the occasional clump of bananas at the side of the track, planted by Chinese at every work camp along the line.

"Zambians are not interested in farming," explained a fellow passenger named Peter Kwana. "They say the Chinese used magic to grow the bananas. Believe me, this is no joke." Kwanga is an economics and politics student and the University of Dar es Salaam.

By comparison, the hard-working Tanzanian peasants had turned their fields and neatly terraced hillsides into productive farmland. My trip was just after the rains had finished and the Tanzanian hills were covered with sturdy new maize plants, sunflowers used to make oil, pyrethrum and groves of wattle and bananas. The change in countryside as the train entered copper-rich Zambia was dramatic.

Through the border and the train fills up, mainly with Zambians on their way to the capital, Lusaka, or to the Copperbelt. Zambians consume, man for man, ten times as much beer as Tanzanians and the four restaurant cars can hardly cope with the demand. Everyone gets drunk, including the Zambian custom officials.

The train arrives at Kapiri Mposhi. There is little to justify the vast palace of a station the Chinese have built there. Doubtless it will come in time. Things are less well organized in Zambia. It is five o'clock in the morning. Five hundred people have got off the train, a similar number wait patiently to get on to make the return journey.

For most passengers the journey is not yet over. Kapiri Mposhi is merely a junction — the crossroads of Africa — for their journey onwards either south to Lusaka or Livingstone, or north to the towns of Zambia's Copperbelt.

Kingston's drought

Tourists, rain pass

Travel Tips

By Stan Delaplane

This is the rainy season, but there's little rain. The Caribbean has an unusual drought. In Kingston, they turn the water off at 10:30 at night. Turn it on again at 7 in the morning.

It's a lively, black Caribbean town. You drive your rent car on the left. British fashion. Jamaican drivers race you for sporting position. Nipping in and out by high sidewalks and tumbling fruit stalls.

All this with a bedlam of noise. Every so often you'll see a sign reading — ineffectually: "SILENCE".

It's the hot side of the island. The grand hotels are on the north shore. The other side, where the Atlantic trade winds blow on the sun-kissed tourist, larded in Coppertone.

Not too many tourists. Reports in the U.S. papers of guns and robberies cut Jamaica down to two-thirds normal visitors this year. (In one dreadful month, February, it was only one-third!)

In north shore posh hotels, there seem to be more waiters than guests.

★ ★ ★

One waiter told me he was going to pack up and go to Negril. "Where de beautiful women swim naked in de sea." (They do. If you're not making money in the waiter business, you might as well take in the scenery.)

Negril on the western tip of Jamaica had no telephones until this year. It was known as "Jamaica's best kept secret."

★ ★ ★

Prime Minister Michael Manley's "state of emergency" ended after a year this June 6. Practically, it meant police could search homes for guns without a warrant.

The amount of firearms wouldn't alarm the U.S. or a Latin American country. But it shocked Jamaica. This country has been independent of Great Britain since 1962. But it still has the British conception of law and order: "Criminals and police simply don't carry firearms."

The Prime Minister didn't say state of emergency. He declared a period of heavy manners. (Mannerly people don't carry guns, see?)

All political events from here to Trinidad are turned into songs with sly meanings. And a Jamaica singer soon turned out a reggae song:

"He say de children of today, dem have no manners,
"Dem go to bed and say no prayers,
"But Natty go deh under manners; under heavy, heavy manners."

★ ★ ★

Though it's hot — (paper matches melted in my shirt pocket) — Kingston's a good place to begin Jamaica.

There are libraries. Intriguing shops. Jamaica is a free-port. No tax, no duty for foreigners. Used to be we bought Japanese radios and binoculars, French perfume and English gloves at low cost.

But we had to pick them up at the airport as we left. It was a frantic mess. Packages piled all over the place. Only two clerks to handle lines of passengers whose planes were already revving up.

(A little bribery with the clerks helped.)

Now you can buy across the store counter. Take the things with you (except liquor), as long as you pay in U.S. or other foreign money.

★ ★ ★

In the warm evening we drove up into the Blue Mountains. The air grows cooler as you climb. The green mountains turn smoky blue in the fading light.

Kingston below is a jewel of lights. From the old capital at Spanish Town to the remains of Port Royal where wicked Henry Morgan died, a bottle of rum in his fist.

★ ★ ★

This is the harvest season in Jamaica. The time when everything is ripe and "nobody dem go hungry." Ackee, a pumpkin-colored fruit with grape-size seeds, is cooked in butter and pepper.

Alas, it's almost impossible to get the famous Blue Mountain coffee. The best in the world. Seems the Japanese bought all the coffee futures. If you want Blue Mountain coffee, you'll get it on the Ginza. The greatest disaster since Pearl Harbor.

Granada tourism climbs 14 percent

ST. GEORGE'S—This eastern Caribbean island of Grenada welcomed 14,563 stayover visitors during the first six months of this year, a gain of 14 per cent over the corresponding period of 1976.

The rise in tourists from Canada was 15.7 per cent — up from 1,570 in 1976 to 1,816 this year.

U.S. visitors increased by 32 per cent to 4,917 and gains amounted to 13.9 per cent (to 1,402) from the U.K. and to 30 per cent (to 1,176) from West Germany.

ROUND TRIP CHARTER CLASS FARES
From VANCOUVER to AMSTERDAM
With C.P. Air. Effective Oct. 2-May 18. Min. stay 14 days, max. 60 days. Reservations must be confirmed at least 45 days prior to commencement of travel.
$429.00
*Air tax not included
FOUR SEASONS TRAVEL
212-620 VIEW ST.
8-27 384-7108

Hawaii $219 up
Highlands Travel Ltd.
LANGFORD CENTRE • 715 GOLDSTREAM AVE. • 478-7713

FANTASTIC AIR/SEA CRUISE OFFER!!
FLY VANCOUVER TO AUSTRALIA AT NO EXTRA COST!!

23-DAY CRUISE SAILS SIDNEY, NOVEMBER 8th
Your air ticket from Vancouver permits you to stop en route to Australia; make plans to stay and tour awhile.
Your cruise home calls at Brisbane, Noumea, Fiji Islands, Pago Pago, Honolulu before arriving Los Angeles November 30th. Fly home to Vancouver.
Complete air/sea ticket per person, sharing twin-bedded cabin from $2000 U.S. funds.
CALL THE CRUISE SPECIALISTS!
385-1533 or 385-4312
WILLIS TRAVEL SERVICE
385-1533 578 Yates St., Victoria, B.C. 385-4312

BCAA TRAVEL/LEISURE
REQUIRES
Fully experienced travel consultant. (Minimum 2 years) For busy office in Victoria. The position offers an excellent salary, plus many fringe benefits.
FOR INTERVIEW CONTACT:
RAY JONES
BCAA TRAVEL AGENCY
1075 Pandora Avenue
Victoria, B.C.
382-9202
8-27

Boundless International
RENO $119 7 DAYS BY COACH
Round trip transportation, deluxe hotel accommodation, side trips to: Sparks, Boomtown, Tahoe, Virginia City, Carson City. Big bonus package includes two breakfasts, Wine and Cheese Party and Champagne Party! Includes our escort services.
DISNEYLAND Ten Days by Coach from $175
HAWAII FROM $399
LAS VEGAS By Air from $257
FLORIDA—BAHAMAS 12 days by air Dbl. $799
CALIFORNIA/NEVADA Two weeks from $279
GULF OF MEXICO 14 days by air Dbl. $799
8-27 ALL TOURS LEAVE FROM AND RETURN TO VICTORIA
FOR MORE DETAILS
PHONE 388-6464 720 YATES

Jus-Rite PHOTOS
5 MINUTE PASSPORT PHOTOS
COLOUR AND BLACK AND WHITE
716 YATES ST.
TOWN and COUNTRY
HILLSIDE
BEACON AVE., SIDNEY
Jus-Rite PHOTOS

in the ORIENT with Ben Mar
OCTOBER 9-NOVEMBER 1
Visiting Honolulu, Tokyo, Taipei, Hong Kong, Singapore, Manila.
4 SEATS LEFT
Bayshore Travel
1622 GOVERNMENT ST., VICTORIA, B.C. TELEPHONE 382-7103
8-27

EXCLUSIVELY NEW ZEALAND
NOVEMBER 3rd to NOVEMBER 25th
A very special 22-day conducted tour of New Zealand for those who have longed to go down under. You will be thrilled with this itinerary arranged by NEW ZEALANDERS especially for TRAVELEYDEN and for people who like to travel FIRST CLASS and LEISURELY, in a small group.
The price from Victoria, based on each of 2 is $2398 and single $2745 including all transportation, first-class hotels, all meals and all taxes.
traveleyden
"Exclusive with Traveleyden"
768 FORT ST. 388-4201

RENO FROM VICTORIA
Departures Starting Sept. 1 and every Thursday and Sunday.
4 and 5-Day Packages
FROM $169
Includes Flight, Accommodation, Transfers, Side Trip to Virginia City, Carson City and South Tahoe, Sunflight Fun Book Value $200. Does Not Include Taxes.
FOUR SEASONS TRAVEL
212-620 View St.
384-7108

go Bananas
you'll love it at Seawind Strand
Your Caribbean island in the sun
OCTOBER 77 TO APRIL 78.
Yet again Strand introduce another sensational holiday. A new place in the sunny Caribbean where you will want to stay forever. Your very own tropical island, called Seawind. And all, at bonanza bargain prices which include your airfare.
Seawind is unique. A fabulous new beach resort covering 100 acres of lush tropical gardens, where you'll find all the fun, sports, entertainment and excitement your heart desires.
Surrounded by sparkling blue seas and warm white sandy beaches, are swimming pools, bars and barbecues, boats and watersports, tennis and horses, palms and tropical plants, and gorgeous flowers galore. All this, and so much more - and just minutes away from internationally famous Montego Bay.
Seawind offers modern hotel accommodation, including super suites, and excellent apartments. You choose. Seawind is exciting. It is a place where you can play as hard as you like - enjoy the incredible variety of facilities available - or do nothing but laze, and swim and sunbathe.
Seawind has restaurants and bars, evening Caribbean shows, bands and music, dancing and even a dazzling discotheque. Every day there is a fun program, with events ranging from crab-racing, to many different water sports. Join in, or watch, or do nothing. The choice is yours.
Young, or old, or in-between - single, or with children - Seawind has been designed with you in mind.
Go **bananas?** For a bit more fun, Seawind has its own currency. Miniature **bananas.** So everything you buy there is priced in **bananas.** Lock up your cash in Safety Deposit Boxes when you arrive - and from then on take to wearing **banana** necklaces and bracelets. Want a drink? Pop-off a **banana,** or two. It's not only fun, it's very convenient. And it doesn't matter if your money gets wet!
And there's still more. A great deal more. Like, full breakfasts are included. So are hotel service charges and Government hotel taxes. Then, there is no tipping. That's right - tipping is absolutely prohibited. But find out for yourself about this incredible holiday bonanza, new from Strand. Get a brochure now. And remember, book early. We know how quickly our programmes sell out.

Exciting new beach resort
Sunshine
Sparkling blue seas
Warm white sandy beaches
Swimming Pools
Restaurants, Bars and Barbecues
Boating and Water sports
Tropical flower gardens
Entertainment galore
and more...
at bargain bonanza prices
two weeks from only $639 Plus Taxes including flights from Vancouver, Calgary and Edmonton
TRAVELWORLD
A FULL SERVICE TRAVEL AGENCY
TRAVELWORLD
ON VIEW AT DOUGLAS
(Bank of Commerce Building)
382-3121
8-27

SOUTH PACIFIC

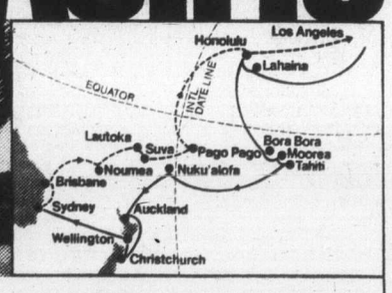

Tremendous savings on a fly/cruise from Princess Cruises!
Join the luxurious Pacific Princess in Sydney Nov. 8 and sail to Los Angeles. Cruise to Brisbane. Noumea. Fiji's Lautoka and Suva. Pago Pago. Honolulu. A 23 day adventure. Included are coach air tickets: Vancouver to Honolulu on **Western Airlines**; then Honolulu to Auckland, and Sydney on **Air New Zealand**; and after your cruise, Los Angeles to Vancouver on **Western Airlines**. And stopovers are permitted in each of these cities!
All at one special price! Only $2,000 per person for an inside twin room. Or $2,600 per person for an outside twin room. An outstanding value! Your ship is a complete floating resort. Enjoy top entertainment. Superb service. And award-winning cuisine served with flair by our Italian dining room staff.
Call a travel agent now about a Princess Cruise.
P&O/Princess Cruises, 409 Granville St., Vancouver, B.C. V6C 1T2. (604) 682-3811.
Please send me a brochure on ☐ South Pacific ☐ Caribbean/Panama Canal ☐ Caribbean 7-Day ☐ Mexican Riviera ☐ Alaska
Name
Address
City State Zip
My Travel Agent City
Princess Cruises
part of the growing world of P&O
AP-340-8-28

MORGAN

LIL ABNER

JUDGE PARKER

ARCHIE

RIP KIRBY

BLONDIE

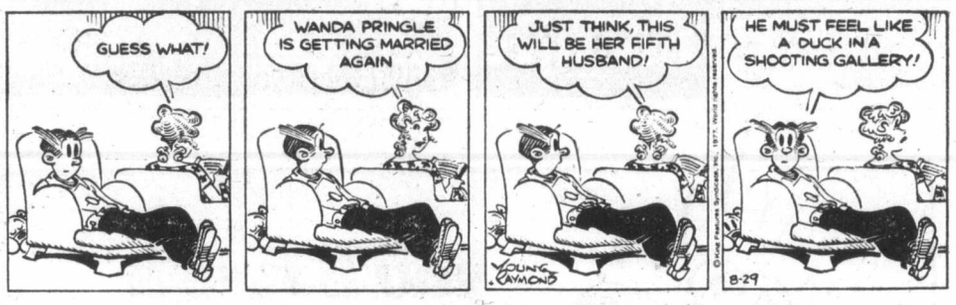

MARY WORTH

HI and LOIS

KERRY DRAKE

MOMMA

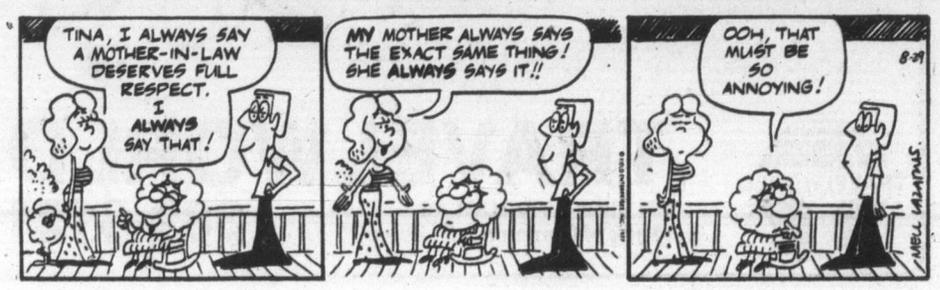

M. V. Chesnut's Garden Notes

MOVING RASPBERRIES
(L.G.Duncan)

You may transplant your raspberries this fall—October is a good month—but you shouldn't try to take a crop from them next summer. It is asking too much to expect a raspberry plant to make new roots, new canes and a normal crop of berries all at the same time. You must sacrifice your 1978 crop to get your transplanted canes off to a good start.

Plow, dig or rototill plenty of old rotted manure into the new site—you can hardly be too generous with this fruit.

Plant your root clumps—they are called stools—30 inches apart in the row, and about four inches deeper than they were in the old plot, as indicated by the soil marks on the stems.

In February, cut down all canes to within six inches of the ground, and about the middle of May spread a good thick mulch of straw or old strawy manure on the surface over the roots.

HORSETAIL WEED
(G. C., Victoria)

Equisetum arvense, commonly called Horsetail, is an incredibly ancient plant, going back in ancestry to the giant tree ferns that covered the earth in prehistoric times and often found in fossilized form in coal. Because it has survived through so many thousands of years, it is an extremely difficult weed to eradicate.

About the most effective chemicals for the control of this pest are sold under such names as Cytrol, Weedone, Amitrol, Poison Ivy Killer and Later's Brush Killer. Apply according to label instructions.

PICKLED WALNUTS
(S. J., Victoria)

Fully grown, mature walnuts are no good for pickling. Nuts to be pickled should be picked by hand before the shell hardens, and the usual test is to see if you can push a darning needle through them.

Nuts for storing are left on the tree until they start to fall naturally. Any which fail to fall of their own accord are picked or knocked down with long poles.

Remove the outer husks—wear a pair of old gloves for this job because of the stubborn stains—and scrub with a stiff brush in water to remove any fibrous material clinging to the shell, as this may cause rots and moulds to develop.

Dry for a few days in an airy place—NOT in the sun and NOT in an oven—and put away in cool, dry storage. Those onion sacks made of netting are very good for walnut storage.

WHY ROSES ARE GRAFTED
(W. McI., Nanaimo)

The reason why roses are budded—which is a form of grafting—on to "wild" rose roots is mostly economic, as this method produces a saleable bush much more quickly than when they are propagated by cuttings. Also, there are many varieties in which slips do not root very readily, mostly among the hybrid teas.

All the ramblers and many of the shrub and floribunda roses can be propagated from cuttings, and these plants, growing on their own roots, are every bit as good as the budded specimens, although they take longer to develop into a flowering plant.

LILAC SEEDS
(A. C., Metchosin)

While it would tidy up your lilac bush and make it a bit more presentable if you nipped off all the dead brown seed pods, it wouldn't have any beneficial effect upon the health of the plant.

To do any good along these lines, the spent flower heads should have been taken off before the plant had to undergo the exhausting process of manufacturing seeds.

Art Buchwald

WASHINGTON — Every time you have a Son of Sam-type incident, there is an outcry for some kind of national gun legislation which will hopefully prevent guns from getting into the hands of the "sickies," of which this country seems to have more than its share. Then, as soon as the publicity dies down, the matter is forgotten until the next main media event gets people excited again.

The reason you can't get Congress to pass any decent anti-gun legislation is that one of the strongest lobbies in Washington is the National Rifle Association, and the weakest groups are the anti-gun people.

Finstermeister, who has been trying to get Congress to address itself to the problem may have come up with a solution.

He told me, "We can't get congressmen or senators to budge on gun control because no one pays any attention to us. They think we're kooks."

"You're a voice crying in the wilderness," I admitted.

"But there is a solution. I think the gun control people should hook up with the Right to Life proponents."

"They're against abortion," I said.

"That's true. But why are they against abortion? Because they maintain you're killing someone when you remove a fetus. Since they're interested in saving the life of a person, it follows that they should work for gun control as well."

"But the National Rifle Association maintains that guns don't kill people — people kill people."

"That's true, but the majority of people killed were killed with guns. Now there is some question of whether or not a fetus is a person. For the sake of getting the Right to Life people on our side, I'm willing to buy 'the fetus is a person' theory if they'll buy our thesis that a person being shot by a gun is also a live human being and should have the same protection as an unborn baby."

"That's a tough one for the Right to Life lobby. Being anti-abortion is one thing. But when you want them to come out against killing real people with guns, you're opening a whole new can of beans."

"It's the same can," Finstermeister insisted. "You're either for life or against it. Whether it's a doctor who takes a life performing an abortion or someone with a handgun drilling his wife or best friend, you're snuffing out someone. The Right to Life people should be able to understand that. Even HEW Secretary Joe Califano should be able to understand it."

"But if you introduce gun control into the Right to Life movement, you might have a split in the organization," I protested. "Many Right to Life people own guns."

"That's not my problem. They have to be consistent. If they're going to march on city halls, state capitals and the halls of Congress to save life, they can't ignore the gun issue. Listen, I have the greatest respect for the Right to Life movement. It is one of the most well-organized lobbies in this country, and they have a lot of clout with legislators. That's why I want them on our side.

"Right now I can only produce four pickets for an anti-gun bill. But if the Right to Life organization joined forces with us, I could get 10,000 in 24 hours. Those people really care. They could truly give the National Rifle Association a run for their money."

"It sounds good on paper," I said. "How are you going to propose the marriage of your two organizations?"

"I'm not. You are, in your column," Finstermeister said.

"Not me," I protested. "My office isn't equipped to handle the telephone calls and mail if I so much as suggest it. You're going to have to do this one on your own."

Sydney Harris

At the opening of one of the summer theatres last week, I was finally forced to turn to a couple behind me, and sibilantly suggest that they shut up.

How to overcome rudeness without at the same time being rude yourself is a difficult, and maybe insuperable, problem. Appealing to the better nature of these people is naive, because their nature has been all but smothered by bad bringing up.

Talkers at movies, plays and concerts are a hateful breed of barbarians; and the sad history of the world demonstrates that when we try to deal with barbarians, we run a considerable risk of becoming barbarous.

Turning the other cheek is a great deal easier than turning the other ear. Allowing someone to commit an injury against us without retaliation may make us feel noble and Christian; but quivering silently while a couple of senescent magpies babble behind you at a concert is merely an infuriating experience. It confirms Machiavelli's observation that men can more easily bear up under a great injury than a small irritation.

Actors, of course, are abnormally sensitive to this form of rudeness — and you would think that they themselves would make the most impeccably conducted audience. But this is not always the case, as a famous John Barrymore story indicates.

When Barrymore was playing Hamlet on Broadway, Jane Cowl attended one of the matinee performances, and was quite interested in letting the audience know that she was present. Barrymore soon became aware of this verbal exhibitionism, but didn't betray his annoyance until the performance had ended.

Then, in his curtain speech, he bowed in the direction of the actress' box, and said gently: "In conclusion, may I take this opportunity to thank Miss Cowl for the privilege of co-starring with her this afternoon."

A similar story concerns Robert Donat, the actor, who had just come over from England and was guest of honor at an opera party, during which his hostess chattered interminably. At the end, she said: "Mr. Donat, I do so want you to be with us tomorrow night. I'm sure you'll like it — the opera will be Tosca." "Charmed, I'm sure," Mr. Donat murmured. "I've never heard you in that."

James Bacon's Hollywood

HOLLYWOOD — **Ryan O'Neal** unceremoniously ordered a BBC crew off the set of The Driver the other day. Seems Ryan didn't want anyone to know he doesn't do the stunt driving in the movie.

The BBC chief, doing a documentary about the picture, explained that they weren't there to expose any such shenanigans. But Ryan, in a loud voice, ordered aides to escort them off the set.

Funny attitude. Everybody knows that stunt drivers do all the hazardous stuff. Even **Duke Wayne**, pushing 70, wouldn't fall of a horse like he did in the old days.

Meanwhile, on the walls of a fleabag hotel in Los Angeles Skid Row, Ryan signed one of the most lucrative contracts ever offered an actor.

He will receive more than $1 million to reprise his role as **Oliver Barrett** in the sequel to Love Story.

This will be an original script because Ryan has script approval and doesn't feel that the best-selling Oliver's Story by author **Erich Segal**, writer of the original, would make a good movie.

Roy Clark was in Los Angeles Aug. 25 to raise more money to finish the newly opened but still unfinished Hollenback Youth Centre in East Los Angeles.

Roy came to town last year and raised enough money at a benefit concert to open the youth facility operated by cops from the Hollenback police division.

The Oak Ridge Boys, who are great and, of course, **Buck Trent** appeared with Roy at the $100-a-ticket affair.

If you have never seen Roy in concert, his show was worth $100 even without it going to charity.

according to GUINNESS

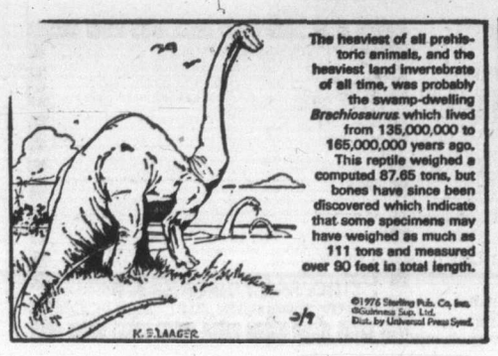

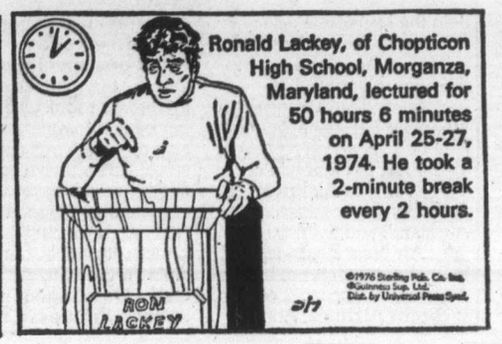

$2.25 million for child after policeman killed father

Mother suing Los Angeles

LOS ANGELES (AP) — Isis Sarai's father was shot to death by a policeman before she was born. Her mother is asking the city for $2.25 million to pay for upbringing of the child, now five days old.

Ronald Burkholder, a 35-yearold biochemist and the man Maria Herbst was living with, was shot to death on the sidewalk outside his laboratory Aug. 4, just 17 days before his daughter was born.

Some of the facts surrounding the shooting are in dispute, but two things are clear: He was shot six times and he was naked at the time.

"We plan to make the city of Los Angeles and the police pay for the upbringing of this child," lawyer Stanley Arnold, who represents Miss Herbst, said.

He said he will file formal lawsuits if the city does not respond to the claim, which asks $1 million for Miss Herbst and $1.25 million for the baby.

Sgt. Kurt Barz, a 10-year veteran of the police force, said that he fired in self-defence after Burkholder had assumed a "martial-arts" stance and "lunged" at him. Barz was removed from field duty pending an investigation.

Burkholder's friends challenged Barz's account, saying Burkholder was a proponent of non-violence and was not trained in martial arts. Toxicology tests showed no evidence that Burkholder had been taking any drugs that would have caused him to act in an unusual manner.

Miss Herbst's lawyer said an autopsy showed a 4½-inch-deep wound in Burkholder's shoulder. He speculated that Burkholder may have wounded himself in the lab and run outside unclothed, seeking help.

Broken glass from lab instruments and a candelabra were found inside the lab, and a trail of blood led to the outside phone Burkholder regularly used, Arnold said. He said bloodied clothing which the biochemist may have shed after the accident was also found.

Burkholder was the 27th person killed by city police so far this year, three fewer than the total killed in either 1975 or 1976. Police officials are at a loss to explain the increase.

Come see us... for BRIDAL REGISTRY and gift certificates!! at THE WOODEN SPOON KITCHEN SHOP Mid Town Mall, 734 View St. 384-8823

PARKER, JOHNSTON LTD.

Gets your home ready NOW for winter.

Modern equipment and professional know-how, mean the most complete and efficient workmanship available. All workmanship and materials guaranteed.

- Insulation
- Roofing
- Eavestroughs

call today! 382-9181

(evenings 477-5655)

1855 Blanshard St., Victoria

Legal pot criticized by officers

TORONTO (CP) — Police officers from two U.S. cities were critical Thursday of moves in the U.S. to legalize marijuana possession.

Marijuana is all but winning the "Good Housekeeping seal of approval," Police Chief Clinton Hayward of Calais, Me., told a meeting of the International Narcotics Enforcement Officers' Association.

"The move to legalize marijuana is being pushed with no regard for the evidence," he said.

He said the move was the first step in a program to legalize all drugs, including heroin. Maine is one of eight states where possession of marijuana no longer is a criminal offence.

George Bendt, a narcotics officer from Minneapolis, Minn., said legalization of marijuana had given young people permission to use the drug.

He said people in Minnesota who were found with marijuana were issued a ticket similar to a traffic ticket and are fined.

They do not get a criminal record.

Dr. Robert Forney of the University of Indiana's school of medicine said there was evidence marijuana contributes to deformities and bronchitis.

He also said some components of marijuana were similar to cancer-causing agents in tobacco.

FAIRWAY

OUNT HOUSE, 272 GORGE RD. WEST

GORGE SHOPPING CENTRE

BIG SAVINGS

WEEKDAYS 9 TO 9 SUNDAYS 9 TO 6

PRICES EFFECTIVE AUG. 28, 29, 30 SUN., MON., TUE.

We Reserve The Right To Limit Quantities. While Stocks Last.

Canada Gr. 'A' CHUCK STEAK lb. 57¢ Sunday Only

Nabob Deluxe TEA BAGS 2.19 140's Bonus Pack Limit Two Packs Sunday Only

CHASE 'N SANBORN COFFEE 2.89 1-lb. pkg. Limit 4 Per Family Sunday Only

FRESH SPRING LAMB SALE

LAMB SHOULDER CHOPS lb. 1.29

LAMB STEW lb. 79¢

LAMB RIB CHOPS lb. 1.79

WHOLE LAMB LEGS lb. 1.89

Fresh No. 1 Bulk WIENERS lb. 59¢

California Grown HONEY DEW MELON ea. 59¢

California Grown NECTARINE lb. 29¢

Fresh GREEN PEPPER lb. 19¢

California Grown No. 1 TOMATOES lb. 29¢

Kraft Parkay MARGARINE 3-lb. pkg. 1.59 Limit Two Pkgs. Per Family

Magic Instant SKIM MILK POWDER 5-lb. bag 2.99

McVities DIGESTIVE BISCUITS 16-oz. pkg. 79¢

Cutrite WAX PAPER REFILL 100 ft. 49¢

Kraft Single CHEESE SLICES 2-lb. pkg. 2.79

Carnation COFFEE MATE 11-oz. jar 88¢

Aylmer TOMATOES 28-oz. tin ..... 49¢

Bee Maid Creamy HONEY 2 1-lbs. 1.37

M.J.B. INSTANT COFFEE 10-oz. jar 3.79

Miss Mew CAT FOOD 5 6-oz. tins 99¢

Maritimes agree on French

ST. JOHN'S Nfld. (CP) — Education ministers from three of the four Atlantic provinces have agreed to create a committee to study French-language education in their provinces.

Education Minister Wallace House of Newfoundland said the committee will determine what facilities are available, the number of francophones in each province and what further requirements there are for a common policy on the question among the provinces.

Education Minister George Mitchell of Nova Scotia was unable to attend the meeting.

The committee's findings are to be presented to a conference of education ministers from all provinces late next month at Edmonton.

House said machinery had been set up to investigate stumbling blocks encoutered by teachers from one province seeking employment in another.

Vacation drain on dollar flow

OTTAWA (UPI) — Canadians spent $1.246 billion more aboard than visitors spent vacationing here in the first half of 1977, preliminary estimates from Statistics Canada showed. Canada earned $705 million from international travel compared to $668 million in the first half of 1978. Canadians spent $1.951 billion abroad, up from $1.641 billion in the same period last year.

A Terrific Beginning! TO A LIFETIME OF COMFORT and HAPPINESS

The European Eiderdown Shops

1728 Douglas St. Victoria, B.C. 384-0133

4781 Kingsway St. Burnaby, B.C. 437-9333

662 Seymour St. Vancouver, B.C. 669-6833

4-2 "THE CONTINENTAL QUILT AND DOWN PILLOW SPECIALISTS"

Engagements, Weddings and Anniversaries

Engagements

Alvin—Penn

Mr. and Mrs. Harold Alvin of 51 Hawthorn Close, Hitchin, Hertfordshire, are pleased to announce the engagement of their only daughter, Hazell Patricia, to Andrew Montague W. Penn, eldest son of Dr. and Mrs. Michael J. W. Penn of 4045 Rainbow Road, Victoria, B.C.

They will be married by the Rev. Waugh at 2:30 p.m. on Saturday, October 8, 1977, at Tilehouse Baptist Church, Hitchin, Hertfordshire, England.

♥ ♥ ♥

Mills—Bowles

Mr. and Mrs. Art Mills are pleased to announce the engagement of their eldest daughter, Susan Arlene, to Wm. Kim Bowles, eldest son of Mr. and Mrs. Bram Bowles, all of Victoria.

The wedding will take place Saturday, September 3, 1977, at 6 p.m. in First United Church, with Rev. Hugh Hunter officiating.

♥ ♥ ♥

Gibson—Shaw

Mr. and Mrs. C. H. Gibson are pleased to announce the engagement of their daughter, Constandina Marian, to Mr. Stephen Wayne Shaw, son of Mr. and Mrs. D. J. Shaw of Nanaimo.

The wedding will take place in St. Luke's Church, October 8, 1977.

♥ ♥ ♥

Armstrong—Thompson

Dr. and Mrs. Robert D. Armstrong, No. 3—1701 McKenzie Ave., are pleased to announce the forthcoming marriage of their only daughter, Susan Barbara, to David Alexander Thompson, son of Mrs. C. Atkinson, 1205 Bay Street.

The wedding will take place Saturday, September 3, 1977, at 5 p.m. in St. Aidan's United Church, Victoria, B.C., Reverend Clare Holmes officiating.

♥ ♥ ♥

Smith—Walters

Mr. and Mrs. Kenneth S. smith of Keremeos, B.C., are pleased to announce the engagement of their daughter, Brenda Colleen, to Ian Phillips Walters, son of Mr. and Mrs. Kenneth P. Walters, 537 Prince Robert Lane, Victoria.

The wedding will take place Saturday, September 17, 1977, at 4 p.m. in St. John's Ecumenical Church, Keremeos, B.C.

♥ ♥ ♥

Brodersen—Davis

Fred and Barbara Brodersen, Victoria, B.C., wish to announce the engagement of their only daughter, Donna Berniece, to Ronald Lee Davis, of Cowley, Alberta.

The wedding will take place October 8, 1977, at 3 p.m. in the Emmanuel Baptist Church.

♥ ♥ ♥

Rossiter—Curry

Mr. and Mrs. Howard S. Rossiter, 10370 Patricia Place, Sidney, are pleased to announce the engagement of their daughter, Patricia Elaine, to Mr. Arthur Charles Curry, son of Mr. and Mrs. Arthur (Buzz) Curry, Central Saanich.

The wedding will take place Saturday, September 24, 1977, at 5 p.m. in St. Paul's United Church, Sidney, B.C., Reverend H. Pratt officiating.

♥ ♥ ♥

Mosher—Whiles

Mrs. Clifford Mosher of Brentwood Bay, announces the forthcoming marriage of her daughter, Deborah Anne, to Anthony John Whiles, son of Mr. and Mrs. C. J. Whiles, of Victoria.

The wedding will take place September 17, 1977, at 1 p.m. in Brentwood College Memorial Chapel, Reverend W. Dobson officiating.

♥ ♥ ♥

Marsh—Hartmann

Mr. and Mrs. Arthur T. Marsh, Duncan, B.C., are pleased to announce the engagement of their only daughter, Alwyne-Ellen Ruth, to Frank Peter Hartmann, eldest son of Mr. and Mrs. Eric Hartmann, Burnaby, B.C.

The wedding will take place on October 1, 1977, Reverend A. E. Leonard officiating.

♥ ♥ ♥

Tucker—Moir

Mr. and Mrs. Thomas I. Tucker, 1241 Topaz Ave., Victoria, B.C., are pleased to announce the engagement of their daughter, Linda Marian, to Mr. Bruce Cameron Moir, son of Mr. and Mrs. Allan Moir, 422 Battie Drive, Ladysmith, B.C.

The wedding will take place October 8, 1977, at 5 p.m. in Emmanuel Baptist Church, Mr James Robertson officiating.

♥ ♥ ♥

Meyer—Ross

Mr. and Mrs. Meyer of Victoria are pleased to announce the forthcoming marriage of their eldest daughter, Isobel Jean, to Mr. Robin Andrew Ross, of Victoria.

The wedding will take place in St. Michael and All Angels' Church on September 3, 1977, at 2:30 p.m., Rev. W. J. Hill officiating.

♥ ♥ ♥

Weddings

McArdle—Patterson

On July 16, 1977, a pretty rainbow double-ring wedding ceremony was solemnized by Reverend R. H. Dobson at 7 p.m., in James Bay United Church, Victoria, B.C. Penneth Olive, daughter of Mr. and Mrs. Harry Patterson of Victoria, B.C., became the bride of Master Corporal (Airborne) David Sydney McArdle, son of Mrs. Shirley McArdle, Montreal, Quebec, and the late Mr. McArdle.

The bride, given in marriage by her father, was radiant in her gown of rosepoint handclipped galoon lace. It featured a high neckline, long slim sleeves. The full cathedral train was graced with ruffles of lace. A hooped skirt completed the old-fashioned look. A full-length veil of silk illusion misted down from a matching bandeau. She carried a cascade bouquet of red roses. The bride was attended by her sister, Trudine Patterson, maid of honor, and Debbie Melzer, Carol Fowler, Marylin McNair, bridesmaids, all wearing long floral gowns. They carried bouquets of rainbow-colored carnations. Julie Mathews, flower girl, wore a long floral pink dress and carried a basket of carnations. The groom, his best man, Craig Vallis, the ushers, Mike Williams, Mike Boyling, Peter Langford, were in Armed Forces uniforms. Michael Manton, ringbearer, wore dark trousers, and a white jacket. Mother of the bride wore a peach-colored jersey silk gown, which had matching floral print top, and a corsage of white roses. Mother and grandmother of the groom were attired in blue floral gowns; also with corsages of white roses. Soloist was Miss Olga Carbol, who sang "Whither Thow Goeth, I Will Go," accompanied on the organ by her mother, Mrs. Carbol.

The reception was held at Esquimalt Recreation Centre. Out-of-town guests were from Montreal, Winnipeg, Vancouver, Prince George, and Comox. The master of ceremonies, cousin of the bride, Corporal Don Henderson, R.C.M.P., proposed the bridal toast. Rita Bandaian was in charge of the guest book.

The happy couple left on their honeymoon to Eastern Canada, where they will be living.

♥ ♥ ♥

Harrison—Irwin

The Olde England Inn was the scene of a beautiful double-ring candlelit ceremony on July 16, 1977, at 2 o'clock in the afternoon, when Carole Suzanne Irwin, eldest daughter of Mr. and Mrs. H. G. Irwin, Victoria, B.C., became the bride of David Roderick Harrison, youngest son of Mrs. Margaret Harrison of Victoria, B.C. The saying of the vows was solemnized by Reverend Phillip Ross.

The bride, given in marriage by her father, was radiant in a floor-length gown of silk organza and Guipure lace, with flower appliques. The lovely lace adorned the horseshoe-style neckline, fitted bodice and cap sleeves. The gown's skirt was draped to one side oblaya with lace appliques and a scalloped lace edge all around, sweeping into a train at the back. A hat of silk organza flowers held a veil, fingertip length, of silk illusion tulle, and she carried a cascade of yellow roses, baby's breath and white stephanotis. Her only jewellery was an opal necklace, a gift from the groom. The bride was attended by her sister, Marie Irwin, as maid of honor. She wore a yellow floor-length gown and carried a bouquet of white daisies. The groom and the best man, Jay Storey, cousin of the groom, wore identical pale yellow tuxedos.

The reception followed the ceremony. The toast to the bride was proposed by Mr. Ken Greenhalgh and music was supplied by Excalibur, and old English Folk Band. The happy couple now continue their residence in Victoria.

♥ ♥ ♥

Munro—Cawsey

Rev. Laura E. Butler officiated at a beautiful and moving double-ring ceremony at Metropolitan Church Chapel, July 30, 1977, uniting Susan Jean, daughter of Beverley Cawsey and the late Stanley Cawsey; to Robert Brian Munro, second son of Mr. and Mrs. D. J. Munro.

Given in marriage by her brother, Richard, Susan was an elegant bride in her wedding gown of lagoda silk and Venice lace. The lovely lace adorned the square neckline of the gathered bodice with cummerbund waistline. The cuffs of the full bishop sleeves were edged in the deep lace. The softly flowing skirt fell in three gathered tiers, each topped with the lovely lace, entrain at the back. A capulet of lace and pearls held a floor-length veil of illusion tulle. Susan carried a colonial bouquet of yellow roses. Miss Nancy DeBeck, maid of honor, wore a yellow dotted polyester gown with square neckline and puff sleeves. She carried a colonial bouquet of pink roses. The bridesmaids, Mrs. Lynne Preston, the groom's sister, and Mrs. Bette Cawsey, wore identical gowns in pink, and carried colonial bouquets of yellow roses. Little Pam Cawsey acted as flower girl, and wore a yellow dotted polyester gown. She carried a miniature colonial bouquet of pink roses. They all wore lace flowers in their hair. The groom was handsome in a champagne brocade tuxedo with black velvet trim and matching ruffled shirt. He had a yellow rose boutonniere. Mr. Bruce Munro acted as best man for his brother. Mr. Robert Cawsey and Mr. John Munro were ushers. The groom's attendants wore brown tuxedos, matching ruffled shirts and white boutonnieres. The mother of the bride wore a yellow silk Shaheen gown, while the groom's mother chose an apricot floral polyester gown.

A reception followed at Oak Bay Beach Hotel. The bride's table was covered with a lovely linen and lace cloth belonging to her maternal grandmother. The three-tiered wedding cake was made by the groom's mother and beautifully decorated in an Australian design by Mrs. Irene Oliver. Mr. Ron MacDonell, an old friend of the family, proposed the toast to the bride. Mr. Don Preston acted as master of ceremonies. Richard sang "My Sweet Lady" for his sister and new brother-in-law.

The happy newlyweds left on a motoring trip to California. The new Mrs. Munro chose a two-piece white suit, red and white accessories, and red rose corsage for her going-away outfit. The groom wore a blue suit.

♥ ♥ ♥

Anderosov—Ross

Mrs. Marion E. Ross, of Victoria, B.C., is happy to announce the marriage of her daughter, Sandra Elizabeth, to Mr. Steven M. Anderosov, son of Mr. and Mrs. P. M. Anderosov, of Port Alberni, B.C.

The ceremony took place on July 29, 1977, in Victoria. The couple are residing at Qualicum Beach, B.C.

♥ ♥ ♥

Anniversaries

Doidge 55th

On Tuesday, August 30, Mr. and Mrs. Stanley Doidge are celebrating their 55th wedding anniversary. Their family and friends wish them many more years of happiness!

♥ ♥ ♥

Billcock 50th

Mr. and Mrs. P. D. Billcock will be celebrating their Golden Wedding Anniversary on Saturday, September 3. Their son and daughter-in-law, Fred and Kay, will be assisting in welcoming their relatives and friends at 5685 Pat Bay Highway, after 7 p.m. on that day.

Mrs. Billcock, daughter of the late Mr. and Mrs. F. W. Thomas, was born in Victoria. (Mr. Thomas was associated with the Daily Colonist for over 63 years). Mr. Billcock is also a pioneer resident, having lived in Victoria since 1911. He retired in 1958 after nearly 40 years' service with the C.P.R. (BCCS). The couple were married in the old Christ Church Cathedral by the Rev. F. Fatt.

♥ ♥ ♥

Little 50th

In honor of Mr. and Mrs. William Little, their daughter and son-in-law, Mr. and Mrs. Alastair Allan, will be entertaining invited guests on Saturday, September 3, from 2 to 5 o'clock, at 507—1450 Beach Drive. Mr. and Mrs. Little will be married 50 years. A family dinner will be held at the Oak Bay Beach Hotel in the evening.

Mr. and Mrs. Allan and their three sons will come from Ottawa for the occasion. Guests from Vancouver include Miss K. Lapere, Mrs. Clara Mutchel, Mr. and Mrs. Wm. Loader, Mr. and Mrs. H. Forsyth, Mrs. Godfrey, Mrs. Robert Ross and Margaret Ross, Mr. Sid Fields, Mr. and Mrs. Ken Newton; and from Parksville, Mr. and Mrs. Alex Byers.

Mr. and Mrs. Little were married on September 2, 1927, by the Rev. A. E. Kerr of St. Andrew's Wesley Church, Vancouver. They came to Victoria in June, 1952, to their new home, the Seacroft Apartments on Beach Drive. Mr. Little worked with the B.C. Telephones in Vancouver for 23 years.

Mr. and Mrs. Alastair Allan, who also chose September 2 for their wedding day, will be celebrating their 27th anniversary. Married at the Canadian Memorial Church by the Rev. Br. Gorwell, Vancouver, Mr. and Mrs. Allan made their home in Victoria until 1953, at which time Mr. Allan was called to Ottawa to take a position with the federal government.

♥ ♥ ♥

Anniversary

Cunning 60th

Mr. and Mrs. N. H. Cunning, 9231 East Saanich Road, Sidney, B.C., will be celebrating their Diamond Wedding Anniversary with a reception for friends and relatives at the Anglican Church Hall, Sidney, B.C., Tuesday, August 30, 1977, from 2 'til 4 o'clock in the afternoon.

They were married at the Metropolitan United Church, Regina, Sask., August 30, 1917, retiring to their present home 21 years ago.

♥ ♥ ♥

Rates for publication of Wedding, Engagements and Anniversary notices with or without pictures, available on request from the Advertising Department. (Special forms to assist you in writing copy also available). Copy for weekend editions should be in the Victoria Press office no later than 5 p.m. the Wednesday prior to publication date.

BUSINESS OFFICE OPEN

8:30 a.m. to 5:30 p.m., Monday to Friday

(Closed Saturday and Sunday)

386-2121
Monday through Friday 8 a.m. to 6 p.m.
Saturday 8 a.m. to 5:30 p.m.

CLASSIFIED ADVERTISING

Vancouver Island's Largest Shopping Centre in Print

386-2121
Monday through Friday 8 a.m. to 6 p.m.
Saturday 8 a.m. to 5:30 p.m.

CLASSIFIED ADVERTISING RATES

All rates quoted are for insertion in both the Daily Colonist and Victoria Times.
Single Paper rates available on request.

REGULAR CLASSIFIED LOCAL RATE PRIVATE PARTY ONLY
10 word minimum
1 or 2 days
13c per word per day
3 to 5 consecutive days
11c per word per day
6 consecutive days or more
9c per word per day

All real estate, mobile home, rental and business advertising is considered to be commercial advertising and will be charged accordingly.

REGULAR CLASSIFIED LOCAL RATE COMMERCIAL ADVERTISING
10 word minimum
1 or 2 days
16.5c per word per day
3 to 5 consecutive days
13.5c per word per day
6 or more consecutive days
11.5c per word per day

SEMI-DISPLAY LOCAL RATES
Any advertisement which varies from 6 pt. regular classified style shall be considered semi-display
14 agate lines per column inch
1 or 2 days
60c per agate line per day
3 to 5 consecutive days
54c per agate line per day
6 or more consecutive days
48c per agate line per day

NATIONAL AND OUT OF PROVINCE RATE
Regular Classified 17c per word
Semi-Display 65c per agate line
14 agate lines per column inch

BIRTH NOTICES
Up to 30 words $3.50
Each additional word 13c

DEATH NOTICES, MEMORIAL NOTICES AND CARDS OF THANKS
$1.50 per count line per day
3 consecutive days
45c per count line per day

PRIVATE BOX NUMBERS
$3.00 except Help Wanted Advertisement, $4.75 which includes a Position Filled Advertisement.

Contract rates for local businesses available on request.

CLASSIFIED ADVERTISING COPY DEADLINES

REGULAR CLASSIFIED advertising may be placed in The Daily Colonist up to 5 p.m. the day prior to publication and in the Victoria Times up to 6:00 p.m. the day prior to publication.

SEMI-DISPLAY advertising may be placed in The Daily Colonist up to 12 noon the day prior to publication and in the Victoria Times up to 4 p.m. the day prior to publication.

CLASSIFIED SERVICE FOR DUNCAN COWICHAN VALLEY AND CHEMAINUS

Classified Ads phoned in to our Duncan office before 3:30 p.m. will appear in the following day's papers.

746-6181

TERMS OF PUBLICATION

The Victoria Press Ltd. shall not be liable for non-insertion of any advertisement beyond the amount paid for such advertisement.

In the event of an error occuring the liability of Victoria Press Ltd. shall not exceed the charge for the space actually occupied by the item in question.

All claims on error in publication shall be made within 12 hours thereafter and if not made shall not be considered. No claim will be allowed for more than one incorrect insertion not for errors not affecting the value of advertisement.

All estimates of cost are approximate. Advertisers will be charged with space actually used.

All advertising copy will be subject to the approval of the Victoria Press Ltd., who reserve the right in its sole discretion to classify, reject or insert copy furnished.

All advertisements must comply with the British Columbia Human Rights Act. This act states no advertisement may state or imply a preference, limitation or specification on the basis of an applicant's race, religion, colour, marital status, ancestry, place or origin, age; or sex (unless the matter relates to the maintenance of public decency AND prior approval has been obtained through the Human Rights Branch).

While every endeavor will be made to forward replies to box numbers to the advertiser as soon as possible, we accept no liability in respect of loss or damage alleged to arise through either failure or delay in forwarding such replies, however caused, whether by negligence or otherwise.

NOTICE OF COPYRIGHT

Full complete and sole copyright in any advertisement produced by Victoria Press Ltd. is vested in and belongs to, Victoria Press Ltd.; provided, however, that copyright IN THAT PART AND THAT PART ONLY of any such advertisement consisting of illustrations, borders, signatures or similar components which is, or are, supplied to Victoria Press Ltd. by the advertiser in the form of reproduction proofs, veloxs, engravings, etc., and incorporated in said advertisement shall remain in and belong to the advertiser.

BUSINESS OFFICE HOURS

Monday to Friday
8:30 a.m. to 5 p.m.

Mailing Address:
Victoria Press Ltd.
P.O. Box 300
Victoria, B.C.
V8W 2N4

PHONE DIRECT
386-2121
TO PLACE YOUR CLASSIFIED ADVERTISEMENT

CLASSIFICATION INDEX

VITAL STATISTICS
1 Births
8 Cards of Thanks

THE FOLLOWING SEVEN CLASSIFICATIONS ON THE LAST PAGE OF CLASSIFIED
305 Deaths and Funerals
308-A Cards of Thanks
309 In Memoriams
310 Funeral Directors
311 Monumentals
312 Florists
313 Miscellaneous

NOTICES
14 Announcements
15 Coming Events and Meetings
16 Catering, Banquets and Reception Rooms
17 Restaurants
18 Places to Visit
20 Lost and Found

EMPLOYMENT
21 Help Wanted — General
22 Office Help
23 Skilled Trades
24 Sales Persons and Agents
25 Teachers
26 Part Time—Temporary Help
28 Employment Service
30 Situations Wanted

BUSINESS SERVICES AND DIRECTORY
36 Business Services and Directory

PERSONAL SERVICES
38 Travel
33 Bands, Musicians and Orchestras
34 Pre-Recorded Music
40 Business Personals
43 Dancing
42 Education
71 Music Teachers
39 Personals
32 Trade Schools

MERCHANDISING
83 Aircraft
117 Antiques and Arts
78 Bicycles
80 Boats and Marine
65 Building Supplies
93 Cameras, Supplies and Photo Finishing
127 Chicks, Poultry, Hatching Eggs, Supplies
135 Farm Implements
40 Fuel
97 Furniture
120 Garden Supplies
99 Groceries, Meats and Produce
130 Heavy Equipment and Machinery
128 Livestock, Supplies and Events
100 Miscellaneous for Sale
103 Miscellaneous Wanted
109 Miscellaneous to Rent
77 Motorcycles
70 Musical Instruments
125 Pets and Supplies
96 Ranges, Stoves and Furnaces
92 Sporting Goods
115 Swaps
63 Timber
98 TV, Stereo, Radio Sales and Service
112 Wanted to Rent, Miscellaneous
116 Coins and Stamps

AUTOMOTIVE
155 Automobile Financing and Insurance
164 Auto Body and Painting
162 Auto Repairs, Service and Towing
168 Campers, Trailers and Motor Homes
166 Cars and Trucks Wanted
150 Cars for Sale
151 Sports, Import Cars
148 Lease Vehicles
169 Mobile Homes and Parks
149 New Car Directory
160 Parts, Accessories
158 Tires
154 Trucks, Buses and Vans
156 U-Drive and Auto Washing

ACCOMMODATION
185 Convalescent and Rest Homes
175 Hotels
178 Summer Homes, Cottages and Resorts
181 Tourist Accommodation

RENTAL
201 Apartments to Rent, Furnished
200 Apartments to Rent, Unfurnished
202 Furniture to Rent
203 Apartments Wanted
206 Duplexes to Rent
207 Duplexes Wanted to Rent
215 Halls, Warehouses, Stores and Offices to Rent
197 Housekeeping Rooms to Rent
199 Housekeeping Rooms Wanted
211 Houses to Rent, Furnished
210 Houses to Rent, Unfurnished
212 Houses Wanted to Rent
190 Room and Board
191 Room and Board Wanted
193 Rooms to Rent
194 Rooms Wanted
204 Shared Accommodations

FINANCIAL
155 Automobile Financing and Insurance
233 Mortgage Loans and Insurance
234 Mortgages for Sale
230 Personal Loans and Insurance
235 Wanter to Borrow

REAL ESTATE
280 Acreage for Sale and Wanted
240 Business Opportunities
241 Business Opportunities Wanted
247 Commercial or Industrial Properties
258 Condominiums and Townhouses
253 Country Homes and Properties
270 Exchange Real Estate
290 Farms for Sale and Wanted
263 Garages for Sale, Rent, Wanted
293 Gulf Island Properties
250 Houses for Sale
265 Houses Wanted to Buy
295 Listings Cancelled
268 Listings Wanted
271 Lots for Sale
294 Mainland and Out-of-Province Properties
273 Property for Sale
274 Property Wanted
244 Revenue Property
245 Revenue Properties Wanted
285 Up-Island Properties
256 Waterfront Properties
300 Churches

SUBSCRIPTION RATES

Wherever carrier service is maintained, $4.00 per month.
By mail — Vancouver Island and Gulf Islands, $5.00 per month, $14.50 per 3 months, $28.00 per 6 months, $55.00 per year. Rest of Canada, $6.00 per month, $17.50 per 3 months, $34.00 per 6 months, $66.00 per year.
Outside Canada, $16.00 per month, $192.00 per year.
BY MAIL
Saturday Times Only
Sunday Colonist Only
Canada, 50 cents per copy, $25.00 per year.
Outside Canada, 75 cents per copy, $37.50 per year.

CIRCULATION REPRESENTATIVES

Duncan, Chemainus— Mr. HILTON HOLT	746-6181
Nanaimo	753-2766
Lake Cowichan	749-3156

United States Representatives
LANDON ASSOCIATES INC.
New York, Chicago, Southfield, Atlanta, Boston, San Francisco, Los Angeles, Philadelphia, Rochester, Cleveland, Charlotte, Cincinnati, Syracuse, Hamburg, Williamstown, Clinton, Memphis, Levittown, Raleigh.

PAGE REPRODUCTIONS OR MICROFILM COPIES OF COMPLETE PAPERS AVAILABLE FOR ALL PAPERS PUBLISHED
PHONE 382-7211, LOCAL 276

1 BIRTHS

ARMSTRONG — Jason (Jay) Peter and Ryan Jonathan are happy to announce their arrival home to their parents Mark and Ingrid. We were born June 22nd, 1977 and weighed 3 lbs. 7 ozs. and 4 lbs. 1½ ozs. Thanks to doctors Crofts, Jagdis, Ridyard, Robertson, Sider, Wickert and J. Campbell. A very special thanks to Dr. Jagdis and the super staff of the Victoria General Nursery. (Insured).

BIRNIE — Born to Doug and Cheryl (nee McBratney) on August 18, 1977, at Royal Jubilee Hospital, a boy, Darrin Scott, 7 lbs. 1 oz. A birthday present for Todd Douglas, born August 18, 1971. Special thanks to all Doctors and maternity staff.

DEATH and FUNERAL ANNOUNCEMENTS DIRECTLY FOLLOWING CLASSIFIED

14 ANNOUNCEMENTS

Book Ahead
We have 8 floors of accommodations to offer for your upcoming BANQUET, WEDDING, MEETING, DANCE, BINGO or REUNION.

AVAILABLE DAY OR NIGHT, Monday through Sunday for groups of 25-325 per floor.
Check out our very reasonable rates and book early!
Call MR. GOODARD, Manager 386-0721
QUADRA RECREATION SOCIETY
1600 Quadra at Pandora

VICTORIA SHRINE CLUB CAR raffle was won by Mr. Norman J. Sinclair, 776 Claremont.

15 COMING EVENTS and MEETINGS

BASEBALL BINGO TUESDAY
VICTORIA CURLING CLUB
1952 Quadra Street
EARLY BIRD 7 P.M.
REGULAR GAMES
$60 - $80
12 GAMES
$100 OR MORE
20th GAME $500
Proceeds Baseball for Youth

ATHLETICS
BINGO WEDNESDAY
Vic Curling Club
EARLY GAMES 7:00 P.M.
REGULAR GAMES 7:30 P.M.
5 EXTRA GAMES
20TH GAME $700
15 GAMES $100
OR MORE
20TH GAME $700

Gorge Soccer BINGO
EVERY MONDAY
ST. JOSEPH'S HALL
745 W. BURNSIDE, 479-7413
FIVE EARLY BIRD GAMES, 7 P.M.
TONIGHT 20 GAMES
Good Neighbors Games and Bonus Games
NO GAME UNDER $20 plus Min. Jackpot $100
5 Extra Games

A.N. & A.F. BINGO
CURLING RINK
Every Sun. 6:30 p.m.
Admission $1 6 cards $2
5 EARLY BIRD GAMES
5 CARDS FOR $1
20 REGULAR GAMES
1st JACKPOT $100
2nd JACKPOT $200
5 EXTRA GAMES
25c A CARD
$60 A GAME OR MORE
FREE BUS TO TOWN
in aid of Veterans, Juvenile Sport, Senior Citizens Housing.

BINGO
OAK BAY MINOR SPORTS
Every Monday
Early Bird games 7 p.m.
$25 a game or more
20 regular games, 7:30 p.m.
Regular games, 6 cards $2.00
5 Extra Games
$25 a game or more
Extra games, 5 cards $1
SENIOR CITIZENS HALL
1442 MONTEREY

GARAGE AND BAKE SALE
Sunday, August 28, 10 to 3 p.m. Sanscha Hall, Sidney. Admission 25c. Door prizes. Saanich Peninsula Minor Hockey Association.

F. A. LEGION BINGO
761 STATION RD., LANGFORD
Paying Lucky 7, and $75 and $150 Blackouts. Monday nights, 7:00.

16 CATERING, BANQUETS and RECEPTION ROOMS

WE'RE READY
Our beautiful new banquet room is ready for your next dinner meeting, banquet, wedding reception or what ever. High quality dinners, low prices. Good service and great atmosphere. Call friendly Flo and she'll answer any questions. We'd like to serve you at your next banquet. James Bay Inn, 270 Government, 384-7151. Lots of free parking.

G & Z TRADITIONAL FOODS puts on one of the best sandwich plates ! — Smoked meats from Montreal — corned beef and pastrami — German and Swiss meats from the Okanagan (for instance, shaved slices of black forest ham on special rye bread). If you are having a party, stag or office get-together, phone us at 388-5453 or come and see us at 621 John Street.

GEORGE'S BAVARIAN BANQUET FACILITIES
1021 Pandora 383-7121
INTERNATIONAL CUISINE
3 DINING ROOMS AVAILABLE
SMALL OR LARGE PARTIES
UP TO 150 SEATING CAPACITY
ENTERTAINMENT
AVAILABLE ON REQUEST

20 LOST and FOUND

$300 REWARD STILL AVAILable for return of Suzette; small white and gold Pomeranian, black eyes and nose. Lost one year ago. If alive, someone knows her. neighbors, visitors, etc., no question asked, just the little dog in exchange for reward. Still hoping. 477-3447.

LOST: MALE GERMAN SHEPherd cross in area of Empress Hotel wearing chain with 1974 Saanich tag, answers to "Boy". Please call 743-9843 Collect. Worried family.

LOST: AUGUST 15, SHAWNIGAN Lake. 2 year old male pure black Labrador Retriever. Very friendly. Reward for information or return. 743-9169.

WILL PERSON WHO PHONED re: Bulova Carvelle wrist watch, Chatham Island please phone again, boy's keepsake. 592-1122.

LOST: BROWN BRIEFCASE, with business math and typing books. Around Cook and McClure St. area. 382-5151 between 9 and 4.

LOST — FROM JAMES BAY, large white and black Husky-Shepherd cross. Please phone 384-9045.

LOST AUGUST 14TH, SIAMESE cat, glued and cream, answers to Sam. Walter and Tillicum area. 382-3024.

LOST: MASONIC JEWEL IN black case, Bay parking lot, or Fisgard St. Reward. 477-3086.

LOST — BLACK MALE CAT, red collar, Saltair-Ferndale area. 477-5935.

LOST: BLACK AND GREY KITten, white tip on tail. Craigflower-Tillicum area. Reward. 385-3553.

REWARD
LOST: 9 week old Samoyed puppy, Jacklin Rd. area. 478-5656.

FOUND: MAN'S BIKE, MAYFAIR area. 477-3219.

21 HELP WANTED GENERAL

ADVERTISEMENTS IN THIS CLASSIFICATION MUST COMPLY WITH THE BRITISH COLUMBIA HUMAN RIGHTS ACT

REGISTERED NURSE
FULL TIME
Applications are now being accepted, for the position of Store Nurse. Duties are supervisory and administrative, as well, as medical aid. Industrial First Aid Certificate an asset. Excellent salary and Company Benefits. Apply to:
PERSONNEL MANAGER
FIFTH FLOOR
Monday thru Thursday
10 a.m. to 4 p.m.
EATON'S

Loans Officer Trainee
required by the Permanent. Successful candidate must be community College graduate or equivalent with one year of consumer loan experience. Individual must be sales oriented, aggressive and mobile and have the ability to exercise sound judgement in credit matters. Starting salary $11,000. 386-1361 for appointment between 8:30 a.m. - 4:30 p.m. Monday thru Friday.

VICTORIA CANADA FARM LAbour Pool anticipates some job openings arising in early September on farms, greenhouses, nurseries and tree planting, landscaping, gardening, chain saw and general labour. Register at our office as soon as possible. Persons registered in the previous season contact this office to be sure their file is current. Apply 205-3400 Douglas St., 382-4274.

CO-ORDINATOR
for special services to children and their families program. BSW or equivalent with experience in supervision, staff development and liason with other agencies. Time involvement negotiable. Applications with resume to Cowichan Family Life Association, 127 Ingram Street, Duncan. Phone 748-8281

Musical Appreciation
A course in listening and understanding music from the early days to the twentieth century. Starting September in the June. Register now $10 per month. $5 for PENSIONERS.
CADBORO BAY MUSIC STUDIO
MRS. C. RUMMEL
477-3650

PART TIME SALES CLERK REquired for busy T-shirt and gift shop. Minimum 24 hours per week, including Saturdays and some evenings. Some retail store experience helpful. Good appearance, personality and attitude essential. Send personal details, qualifications and experience to Victoria Press, Box 883.

HAIR STYLIST
Unisex Hairstyling at Hillside Mall needs a hairdresser or a hairstylist for men and women. High commission, easy working conditions full or part time. Phone 595-0633 or after 6, 386-2732.

STARTING SEPTEMBER 6, PERmanent position, janitor for Boys' Private School in Oak Bay, 4 p.m.-8:30 p.m. Monday-Friday. Excellent working conditions. Duties suitable for male or female. Apply Victoria Press, Box 822, stating age, experience, references, etc.

COFFEE MAC'S REQUIRES EXperienced waiter-waitress, for afternoon and night shifts. Please apply 617 Gorge Road East, or phone 384-9547.

EXPERIENCED HAIRDRESSER needed for busy salon to take over clientele. Fairfield area. Call 384-3715.

RELIABLE SITTER, FOR 3 CHILDren, 2 hours after school, all day school holidays, Christmas, Easter, etc. Gorge and Admirals, 385-2275.

BAKER OR BAKER'S HELPER wanted, 5 days weekly, please apply at Christie's Bakery. 477-8813.

QUALIFIED HAIRSTYLIST, SIDney salon. 477-8603.

EXPERIENCED DINING ROOM cook required, 383-2531.

DRUGSTORE CLERK, 28 HOURS per week. Victoria Press, Box 896.

AVON SALES MEAN EXTRA MONEY this XMAS. Over 18? Live in one of these areas?
—Gordon Head
—Cordova Bay
—Quadra
—Oak Bay
Call: Mrs. McCartney 384-7345

COCKTAIL WAITRESSES
Experienced cocktail waitresses-waiters required by The Empress. No phone calls please. Personal interviews only. See Mr. Bennun in Prince Albert room in lower lobby between 9 a.m. and 2 p.m., Monday August 29th. Experienced cocktail waitresses only need apply.

STENOGRAPHER-RECEPtionist for YM-YWCA to start immediately. General office stenographic duties, board and executive meeting minutes, knowledge of offset process preferable, assistance at main reception desk with registration and program information. Apply YM-YWCA, 880 Courtney Street, main reception desk.

EXPERIENCED COOK REquired for local restaurant. Experienced in Cantonese (Chinese) and Western style preparations. Must be fully experienced, wages negotiable. Please write Victoria Press Box 2 giving particulars. All inquiries held in the strictest of confidence.

WANTED IMMEDIATELY, GRADuate nurse or RN for a retirement home 45 guests. No less than 10 years nursing, preferably with some administrative experience. Hours 10 a.m. to 6 p.m. 5 days week. Phone 598-2465 after 7 p.m. and weekends. 383-5447, weedays.

OPTICAL MANUFACTURING company requires mature person for training in production of lenses. Position suitable for person re-entering work force as we will train. Send personal resume outlining previous work experience to Victoria Press, Box 851.

YOUNG COUPLE NEEDS BABYsitter for 15-month-boy. Prefer live-in. Hours 10 a.m.-5 p.m. weekdays. No housework. Prefer vegetarian our age (early 20's). One small child acceptable. Room and board plus small remuneration. 479-0057.

UP ISLAND CAREER POSITION — require licenced sub-mortgage broker to manage well established brokerage house. Preference to experienced finance people. Excellent remuneration package and working conditions. Victoria Press, Box 868.

NATURALIST
Nature centre requires experienced naturalist to conduct educational nature classes and assist in development of Nature centre send resume to 970 Greenwich Cres. Victoria or 479-4334.

KIND MATURE LADY REquired Nov. 1st, to live in and housekeep for elderly gent, nice, small home, walking distance to Victoria, plain cooking, good remunerations, Victoria Press Box 850.

JASON'S RESTAURANT
Needs a really good lunchtime chef. Must be experienced, and be able to work clean, fast, in a small 3-person kitchen. For interview, call 382-0033 between 3 and 5 p.m daily.

EXPERIENCED HAIRDRESSER to work in busy expanding salon. At least 3 years experience. Clientele preferred but not essential. Write Victoria Press, Box 881. All replies confidential.

TECHNICIANS NEEDED TO apply sculptured permanent finger nails. $8 per hour and up. Hours adjustable. Full and part time. 477-2513. Certified Technicians training courses available.

GROWING GM DEALERSHIP IN Colwood area requires a control tower operator. Experience preferred but will train suitable applicant. For personal interview contact service manager at 474-1211.

SHIPPER-SALES CLERK FOR national paint store. Start at the bottom, opportunity to work your way to a manager. Available immediately. Apply Victoria Press, Box 858.

LIVE-IN HOUSEKEEPER-COMpanion for elderly lady. Scheduled days and evenings off. Comfortable central home, color TV. Salary. Ideal for active OAP. 592-7043.

RELIABLE SITTER REQUIRED weekdays from September 14th to October 30th in our home. Colwood area. References required. 478-1289.

LIVE-IN BABYSITTER, LIGHT housekeeper for 2 children, ages 12 and 5. Boy needs to be taken to and from Kindergarten. Room and board plus remuneration. 656-4481.

STARTING SEPTEMBER 6, chambermaid, Monday through Friday. Apply in person, Motel View Royal, 301 Old Island Highway. No phone calls.

PART TIME DELIVERY DRIVE for light electrical appliances, suit retired or semi retired person. Apply in person ABC Electric, 831 Yates.

COMMERCIAL ARTIST
With shop experience required for screen printing plant, capable of design through to finished art work, incl. camera. 388-9522.

BABYSITTER, 4-12 SHIFT, Wednesday and Thursday off. Esquimalt area. Will consider mature student. References. 384-1279.

MATURE WOMAN TO COME TO my home Monday to Friday, 8 to 5. Sidney area. 2 children, 6 and 3. Please call after 6. 656-6651.

HAPPY 2½ YEAR BOY WANTS permanent babysitter for Mums night shift. Fairfield near Moss. 384-3366 or 386-6996.

BABYSITTER NEEDED, NEAR Macauley school. Phone after 3. 382-5403.

MATURE SALES PERSON FOR part time work. Apply the Eiderdown Shop 1728 Douglas St.

WANTED; PART TIME MATURE corn pickers for September and October. 652-2019.

EXPERIENCED HAIR STYLIST required immediately. Please phone 385-8414 or 598-7682.

EXPERIENCED PRESSER REquired for Dry Cleaners. 477-8323 between 8:30-12.

OCCASIONAL BABYSITTER FOR two boys, aged 1 and 2, Esquimalt-Admirals area. 382-3786.

LADY 60 YEARS OF AGE TO 65. Live-in housekeeper for small Rest Home. 656-2961.

SHIRT PRESSER FOR FULL OR part-time. Apply Victoria Laundry, 731 Fisgard.

COMPANION HOUSEKEEPER, refined, near bus, live-in for one lady. 592-5580.

BABYSITTER FOR 5 YR. OLD girl. Weekdays 12 noon till 4 p.m. Caledonia Ave. area. 382-1708.

FREE ROOM AND BOARD IN exchange for light duties with responsibilities. 382-1202.

RELIABLE BABYSITTER TO Either come in or your house, two - four times per week. 595-8895.

BABYSITTER REQUIRED NEAR Sir. James Douglas School, 383-3016.

HONEST, MATURE PERSON TO work in motel. 478-9231. (Possible live-in.)

WILLOWS AREA, PART-TIME day care needed for 5-year-old girl. 383-2406.

BABYSITTER NEEDED BY nurse for 7 and 5 year old girls. Cloverdale School area. 385-5147.

MATURE LIVE-IN HOUSEKEEPer companion for one lady. 598-7160.

BABYSITTER NEEDED, ADMIRals Rd.-Esquimalt area $1 an hour. 386-6614.

QUALIFIED HAIR STYLIST. EXcellent working conditions and pay. Telephone Mr. B's. 385-6621.

LIVE IN HOUSEKEEPER FOR elderly lady. Good home for right person. Non-smoker. 598-2380.

UNIVERSITY OF VICTORIA
BIOCHEMISTRY AND MICROBIOLOGY
requires
Two Research Technicians

To assist in research project in biochemistry.

Qualifications: Position 1 — A knowledge of molecular biological techniques including cell fractionation, preparation of nucleic acids, radioisotope methodology, and high voltage electrophoresis would be an asset.

Position 2 — Qualification similar to Position 1, in addition, knowledge of isolation and fractionation of proteins and amino acid analysis would be an asset.

Both positions require B.Sc. in Biochemistry or Microbiology or equivalent laboratory experience.

Salary: $950 plus per month.

For appointment or further information, contact the Department of Biochemistry and Microbiology, 477-6911, local 4419.

Starting date: Immediately.

PROGRAM CO-ORDINATOR
Under the direction of the executive director, assumes responsibility for the planning, development and implementation of programs that have been authorized by the board of directors. The incumbent plays a major role in the life of the centre in the development of recreational activities and self-help rehabilitation programs. The incumbent also prepares cost estimates program outlines for discussion and the consideration of the board.
—There will be a three-month probation period for the successful applicant.
—Deadline for applications will be midnight September 1, 1977.
—Preferably the application should have knowledge of our native tongue, traditions and customs.
—Starting salary will be $800 per month.
—Resumes and applications should be sent to:
Valley Native Friendship Centre,
P.O. Box 1015,
Duncan, B.C.
V9L 3Y2.
—For more information you can phone 746-4321.

COMMUNITY WORKER, MALE or female to work for the French community in Victoria and south Vancouver Island. Must be Francophone, fully bi-lingual and used to dealing with the public. Initiative and leadership necessary. Must be neat, reliable and mature. Position requires travelling and irregular working hours. Experience an asset. Salary $5 an hour, 40 hours week. Send curriculum to: Club-Caadien-Francais, c/o Selection Committee, 1318 Broad, Victoria. Competition closes Sept. 10, 1977.

EXCELLENT CAREER AT OUR EXPENSE
Try a full time career as one of our personally trained Arthur Murray instructors. We are looking for young men and women from all walks of life to enter a challenging and expanding company with excellent advancement and benefits. Personal applications only at Arthur Murray Studio, 715 Yates St., Victoria between 12-4 p.m.

WAREHOUSE PERSON TO train as purchasing agent. To start immediately for a large locally owned restaurant. 40-44 hour work week. Salary commensurate with experience. Quick promotion for the right person. Please submit complete resume stating past experience to Victoria Press, Box 867.

HOUSEKEEPER AND SITTER for 2 girls 7 and 8 years old. Must be mature, clean, kind and capable of all household duties. Non-drinker, mother away Monday to Friday. Live in from Sunday night to Friday morning. Pay negotiable depending on experience starting September. Victoria Press, Box 743.

RESIDENT MANAGER
Couple to live-in one-bedroom suite and manage new 62-suite apartment block (furnished). Close to town. References. 386-2812, anytime.

AUTO PARTS MAN FOR LARGE auto parts store. Must be very knowledgeable about high performance and auto parts in general. Interesting, permanent position with good future possibilities available for right person. Full details and references to Victoria Press, Box 879.

LIVE-IN HOMEMAKERS
Opportunities for semi-retired ladies to help their local communities. Your experience needed by HEALTH CARE SERVICES UP-JOHN LIMITED. Call us to 388-6639, Monday-Friday, 9-4:30.

WANTED STARTING SEPtember 22, babysitter for 3 children, aged 4-6, 2:30 p.m until 5, 8-10 days per month. My home in ROYAL Oak or yours if within walking distance of Beaver Lake School. $2 per hour. 479-2197.

GENERAL OFFICE CLERK AND messenger required for downtown financial office. Position offers a variety of general duties. Must be able to deal with the public. Typing a definite asset. Victoria Press Box 866.

FULL TIME FRONT COUNTER person, part time front counter person, apply in person, between the hours, 2 p.m. to 5 p.m. Monday to Wednesday, Big T Take-Out, 3667 Shelbourne.

EXPERIENCED WAITERwaitress Full-time and part-time, apply in person at Sea Breeze Cafe, 9776 Fourth St., Sidney, 656-1621.

RESIDENT MANAGER
For 35-suite luxury building in Fairfield. Semi-retired person or couple perferred. This is a new and modern and sparkling building. Victoria Press, Box 862.

UVIC STUDENTS REQUIRE after-kindergarten daycare for our son in the vicinity of Bank Street School. Phone Art, 384-6319.

KIND AND RELIABLE BABYSITter wanted for four hours weekdays starting September 6th. Afternoons 383-9079.

WANTED MATURE EXPERIenced waitresses-waiters for afternoon and night shift. Apply in person Scott's Restaurant.

EXPERIENCED DRIVER WITH good driving record required night shift. Apply in person at Golden Palace, 866 Yates, after 4:30 p.m.

EXPERIENCED CHAMBERPERson for small first class motel. Must be available weekends. 385-5767.

URGENTLY REQUIRED, BABYsitter, before and after school, for two boys, ages 9 and 10. Rockheights area. 385-4640 after 5.

WANTED EXPERIENCED CAKE decorator, wages applicable to experience, full time employment. Reply to Victoria Press, Box 747.

EXPERIENCED ELECTRICAL, plumbing and heating partsman required for retail store. Reply Victoria Press, Box 761.

RELIABLE RETIRED OR SEMIretired couple required as caretakers for medium sized apartment block. 592-9516.

RESPONSIBLE BABYSITTER wanted. Some weekends, days, for 5 year old. Esquimalt area. 385-6994.

PART-TIME FLORAL DESIGNer, must be experienced. Contact Hatley Park Florist, 478-0833.

QUALIFIED ALUMINUM WINDOW INSTALLERS
REQUIRED IMMEDIATELY. WITH OWN TOOLS, AND A VAN OR PICK-UP. STEADY WORK. CALL DAYS 384-4148.

COMMERCIAL LOAN MANAGER
Vancouver Island's largest credit union with assets in excess of $125 million is establishing a commercial loan department to handle the business of its 5 existing branches and two new branches. We are seeking an individual who has experience in commercial lending with emphasis on mortgage lending. The person must be capable of administering existing business of approximately $15 million and developing new business. The individual will hire and train their own staff as necessary. The person must be capable of developing new programs for future expansion of services. We offer a salary structure that is competitive and based on performance, along with industry-leading fringe benefits. If you are interested in this challenging position send resume to T. Audette, Manager, Capital Investments, West Coast Savings Credit Union, 1005 Cook St., Victoria.

EXPERIENCED CARETAKERS
(Couple) for 46-suite apartment block in Esquimalt district. Please call 386-6308 between 9 and 11 Monday to Friday.

REQUIRED ONE CHEF, ONE No. 1 cook, and one grill cook. Two coffee shop waitresses-waiter, combination booth and counter work, country employment, union rates. Reply to Victoria Press Box 890.

A NATIONAL OFFICE EQUIPment company with branch offices across Canada has a permanent position available in the technical field. Apply 574 Culduthel Rd., Victoria.

COFFEE MACS REQUIRES EXperienced cashier for Saturday 2:30 p.m. - 10:30 p.m. shift and Sunday 10:30 p.m. - 6:30 a.m. shift. Please apply 617 Gorge Road East or phone 384-9547.

MCDONALD'S RESTAURANT, 1357 Cedar Hill X Road, has openings for full and part-time work. Experience not necessary but should be able to meet the public. Apply in person.

BABYSITTER REQUIRED SEPtember 12th, mornings, 8:30-12:30, Monday through Friday, Cordova Bay area. Your house or mine for my five-year-old daughter. 658-8859.

MANAGER LIGHT PLASTICS INdustry. Must be capable, independant, thoroughly familiar with all phases of supply, equipment, sales. Salary plus percentage. Reply to Victoria Press. Box 880.

ASSISTANT MANAGER
For drive-in restaurant in Prince George. State qualifications and salary expected to Victoria Press Box 894.

WANTED; EXPERIENCED PREferred, persons to work in restaurant, night shift position, open for waitress-waiter. Apply in person, between 3 and 5 p.m. 1377 Hillside, or 721 Johnson.

EXPERIENCED COSMETICIAN for permanent position in Drug Store. Must be available for shift work and some weekends. Reply Victoria Press Box 863.

PART TIME WAITER-WAITRESS, for Brady's Fish and Chip Shop, 20 W. Burnside Rd., working hours to be 11:230 a.m. 3:30 p.m. Monday through Fri. 382-3695.

LIGHT HOUSEKEEPING FOR elderly lady with two bedroom apartment Fairfield district. Live in. References. Reply to Victoria Press, Box 887.

WANTED, BABYSITTER OVER 19 for a 1½-year-old in Pembroke-Fernwood area. Please call 478-5541 between 9 and 5, 386-2650 after 6.

WANTED: COMPANION HOUSEkeeper for elderly lady in Fairfield district. Sleep in. Some remuneration. Mrs. O. Andrist, R.R. 1, Boyles Road, Cobble Hill, B.C.

MATURE BAKERY CLERK REquired for part-time work. Jubilee Hospital area. Victoria Press Box 887.

EXPERIENCED TELLER WANTed. Contact Mr. D. Chaboyer at The Toronto Dominion Bank, 1080 Douglas St., 385-5108.

FULL TIME WAITRESS-WAITER wanted. Experience preferable. Apply in person, Smitty's Pancake House, 850 Douglas.

CAN YOU TYPE? COMMUNITY organization needs your help! Call the VOLUNTEER BUREAU, 386-2269.

GRADUATE NURSE REQUIRED for retirement home, full-time afternoon shift. References required. 383-6258.

HAIRDRESSER WANTED, CALL after 6, 479-0154.

22 OFFICE HELP

ADVERTISEMENTS IN THIS CLASSIFICATION MUST COMPLY WITH THE BRITISH COLUMBIA HUMAN RIGHTS ACT

ACCOUNTANT FOR SUCCESSful local wholesale and retail food company. Generous salary. Duties include keeping a full set of books, financial statistics, payroll, accounts receivable and payable, credit collection and some correspondence. To start September 1 if possible. Please reply in writing to Victoria Press Box 893.

PART-TIME BOOKKEEPER
Required for public accounting office for payroll, general ledger to trial balance and special reports as required. Flexible hours, minimum 15 per week, $5 50 per hour. Please write to Victoria Press, Box 897 giving details of training and experience.

CLERK TYPIST REQUIRED FOR construction industry. Work consists of typing, filing, costing, answering telephone, some counter work. 2 years general office experience preferred. Steno an asset. Hours 8-4 weekdays. Full medical and dental plans supplied. Victoria Press, Box 895.

LOCAL REAL ESTATE, INSURance and property management company requires the services of an experienced personal lines insurance policy typist. Salary will be commensurate with experience. Please reply in confidence to Victoria Press Box 865.

TYPIST-GENERAL OFFICE worker required for Victoria firm of chartered accountants. Experience in typing financial statement and switchboard operation desirable. Apply in writing, setting out details of experience to Victoria Press Box 891.

INSURANCE COMPANY REquires clerk typist in sales support capacity. The successful applicant will be a self-starter able to work with a minimum of supervision. Please send resume to Victoria Press Box 853.

LOST: LONG-HAIRED BLACK Angora cat, 1 year old, answers to name Boofie, greatly missed. Reward, call 383-9392.

BOOKKEEPER-TYPIST. SOME experience. Postal Box 5051, Station B, Victoria.

PART-TIME CLERK - TELLER required by credit union. Reply Victoria Press Box 3.

22 OFFICE HELP

ACCOUNTANT OFFICE MANAGer for small office, monthly statements required, some typing, should be able to work without supervision, apply by letter to the manager, 851 Cormorant St., Victoria, B.C.

MATURE PERSON FOR SMALL office, 1 day per week and holidays. Should have typing and some knowledge of books. Non-smoker preferred. Apply Victoria Press, Box 832.

LEGAL SECRETARY FOR SOLicitor required. Experience preferred. Contact G. Sauder, 388-5136.

23 SKILLED TRADES

ADVERTISEMENTS IN THIS CLASSIFICATION MUST COMPLY WITH THE BRITISH COLUMBIA HUMAN RIGHTS ACT

STAFF PHYSIOTHERAPIST required in our Victoria unit September, 77. This is a new position established to meet the needs of our expanding programs. Opportunity to work closely with other team members in well-organized out-patient clinic servicing Victoria and Duncan. Three week training period in Vancouver to start. Involvement in patient education and follow-up programs, hydrotherapy, and home service. Apply to personnel Canadian Arthritis and Rheumatism Society, 895 West 10th Avenue, Vancouver, B.C., V5Z 1L7, 112-879-7511, Local 242.

WE REQUIRE A PERSON, JOURneyman metal worker, capable of planning work schedule, man power and material requisition. Must be familiar

30 SITUATIONS WANTED

FULLY TRAINED MECHANIC looking for work. Has experience in diesel and gas. Over 20 years experience. Phone after 6 p.m. 384-5740.

RELIABLE, RESPONSIBLE GIRL in Westbank requires steady work and accommodation in Duncan. Will send resume on request. Reply Victoria Press Box 4.

CHRISTIAN NURSE WITH TWO degrees, experience in major specialties and remotivation therapy requires practical or consultant work. 384-1850.

LAWN AND GARDEN MAINTENANCE, tractor work, cleanups and hauling. 479-6297, 478-3143.

INFLATION PAINTING, EXTERior interior, pensioners special rates. 384-0827.

HOUSEKEEPING WANTED, (children OK over 6 years old). Victoria City areas. 382-3720.

RELIABLE BABYSITTER FOR after school only, Esquimalt area. 385-4183.

HOME CLEANING SERVICE Rug cleaning, windows, walls. Referals. 478-0969.

HOUSEKEEPER SEEKING EMployment, part time, Burnside area, phone 479-2762.

HOUSECLEANING WANTED, $4.00 an hour, Oak Bay area. 592-2845.

BABYSITTING WANTED K-Mart area. 477-8583.

RELIABLE CHILD CARE, ESQUImalt area. Phone 383-7661.

33 BANDS, MUSICIANS and ORCHESTRAS

BOOK EARLY FOR AN ORCHESTra or talent for Christmas and New Year's dances, children's parties, etc. Call Grace Germain Productions, 477-0277, 382-3323.

WANTED: EXPERIENCED drummer for country rock. "Crossroads Band", 642-4294, 478-4636.

FEMALE VOCALIST-GUITARIST required by jazz orientated group. Please phone 595-8365, evenings.

34 PRE-RECORDED MUSIC

WAYNE'S MUSIC FOR ALL OCcasions, reasonable rates. Phone 479-4835.

DENNY'S CANNED MUSIC CO. 656-3585

36 BUSINESS SERVICES and DIRECTORY

Accounting Service

COMPLETE BUSINESS SERVICE Accounting, bookkeeping, payroll and income tax our specialty. Newsletter and flyer folding and mailing. No job too big or too small. 383-2675.

BOOKKEEPING AND OFFICE management part-time for small businesses. Reliable, accurate, reasonable. Phone 382-8307.

Appliance Repairs

APPLIANCT REPAIRS, WASHers, dryers, stoves, reasonable rates. Phone Jim's Appliance, at 388-5363 anytime.

WASHER, DRYER, RANGE, dishwasher repair. For same day service call at $10, 595-2177.

Appraisals

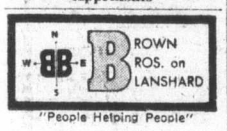

"People Helping People"

FREE APPRAISALS ANYWHERE IN B.C. BY PROFESSIONAL APPRAISERS 385-8771 (ANYTIME)

INDEPENDENT REAL ESTATE APPRAISALS

Feasibility studies, counselling. Real Estate Service Centre, 1001 Cloverdale Ave. 388-6161

P. G. JACKSON LIMITED
All Types of Real Estate Appraisal anywhere on Vancouver Island
535 — 1070 Douglas Street 388-9102

REAL ESTATE APPRAISALS for taxation — Estates — Expropriation — Sale. K.M. Porter F.R.I.R.I. (B.C.) 384-8075 pager 307 Knowles Realty Ltd. 384-8101.

Bricklayers

BIG OR SMALL, BRICKLAYING, stone work, concrete work and chimneys. 384-4683.

BRICK, STONE AND BLOCK, quality work at reasonable prices. 385-8001.

Cabinet Making

RUMPUS ROOMS
KITCHEN CABINETS
COUNTER TOPS
Work done by reliable tradesman. 479-4730. George Coulfas.

CUSTOM BUILT CABINETS, vanities and commercial fixtures. Phone 652-1808, evenings 479-0078.

CUSTOM WOODWORK, RENOVAtions, cabinets, furniture, wall units, 595-3875.

Carpenters

QUALIFIED CARPENTERS, painting home renovations. Reasonable rates. 388-6619.

FRAMING WANTED. HOUSES, duplex, carports, sundecks. Reasonable rates. 478-2393.

DIAL-A-CARPENTER 479-4730

36 BUSINESS SERVICES and DIRECTORY

Carpenters

Our Crew Needs Work!
Residential — Commercial
Complete construction service to suit your needs. Reasonable rates, free estimates. Perma Construction, 384-2323.

HOUSEFRAMING, FOUNDAtions, renovations, additions, sundecks, etc. J. Leek and Sons, 386-7490.

VERSATILE HOME MAINtainer, carpentry, renovations, cabinets, painting, papering. Quality work. Adam, 385-3090.

SUNDECKS, RENOVATIONS AND additions. Reasonable. Free estimates. Jim, 388-6998.

RENOVATIONS, REPAIRS, framing. Qualified carpenters. Contract or $10 an hour. 386-0144.

HOUSE AND DUPLEX FRAMING. By contract. Low rates. 652-5873 anytime after 6 p.m.

FINISHING RUMPUS ROOMS, renovations, sundecks, fences, etc. 478-8147.

CARPENTRY, ELECTRICAL, plumbing, repairs and renovations. 477-9624.

CARPENTER NEEDS WORK, siding, finishing, any small job. Anytime Joe. 478-1025.

Carpets and Linoleum

EDGAR and MINER
650 HILLSIDE
388-8208

CARPETS, LINO, FLOOR TILE
Commercial and Residential EXPERTS

HOURIGAN'S
CARPETS AND LINOS LTD.
FLOOR COVERING SPECIALISTS
715 PANDORA AVE. 386-2401

FULLY EXPERIENCED FLOOR layer will install your carpet, lino, carefully, very small jobs, my speciality. 479-2624 days, 595-3422 evenings 'til 9.

EXPERIENCED IN LAYING carpets and lino. Guaranteed. Reasonable. 477-7686, after 5 p.m.

EXPERIENCED INSTALLER — carpets and linoleum. 658-8070.

Cement Contractors

MITCHELL BROS. CONCRETE Co. Residential and commercial manship guaranteed. Call Bill at 384-7501.

CONCRETE PLACING AND finishing. No job too small. Pumping service available. Free estimate. Larry 386-1503.

SPECIALIZE IN BASEMENTS, carports, sidewalks, patios. Free estimates. 388-4806.

SIDEWALKS, PATIOS, RETAINing Walls, etc. Free estimates. 595-0575 — Nights 477-0509.

Cleanup Services

TWO YEARS OF SERVICE TO greater victoria. By the load, by the hour, by the contract. Basements, attics, garage, yards. Specializing in construction, remodelling and demolition clean-up. Two trucks to serve you fast, anytime. For free estimates phone 478-8210 or 592-0480. Between 7 a.m. and 9 p.m.

FREE — REMOVAL — FREE Any unwanted household items, furniture and appliances. Clean-up others at small loading charge. 385-8385, 388-5275, pager 732.

NO CHARGE AND UP
Two young responsible men have large truck. Basement, attics, composts, etc. Very reasonable. Bob's, 386-2451 anytime.

RUBBISH REMOVAL
Clean up and garden maintenance. Reasonable. 479-8807.

RELIABLE, RESPONSIBLE, reasonable, Cleanup and hauling services. Anything — everything. 382-5625.

PROMPT, EFFICIENT. BASEments, household garbage, regular clean ups, full janitorial service. Call Larry, 477-8711 or 652-4322.

CLEANUPS, AND HAULING, junk, furniture, composts, garages, yards, basements. Free estimates. Eugene. 383-3528.

GENERAL HAULING AND cleanups. Residential and commercial. Large or small, hour or contract. 24-hour service. 474-2409.

CLEANUP, MAN AND EMPTY truck looking for work, reasonable. 385-7955.

CLEAN-UP
Basements, attics, yards, compost boxes and junk hauling. 658-5406.

HAULING, FREE AND UP. Basements, and attics. 477-9524.

MAN WITH PICKUP, SMALL cleanups anytime. Kelly, 388-6049.

Contractors

WHEATON CONSTRUCTION LTD.
General Contractors
Building Consultants
385-5702

T. & C. BUILDERS LTD.
Framing
385-5293 385-8587

QUALITY CARPENTRY AT REAsonable rates, plans and estimates. Glover, 656-3745.

ADDITIONS AND WOOD SIDING Custom and spec home builders. Ulysses Construction Ltd. 477-3402.

K. HEYDE CONSTRUCTION Framing, siding and finishing crews available. 479-5640.

36 BUSINESS SERVICES and DIRECTORY

Contractors

J. C. ENTERPRISES LTD.
General Contractors
388-6634 642-5350

SPECIALIZING IN ADDITIONS, renovations, and finishing, construction management. Alright Builders Ltd. 479-1160.

FARMER CONSTRUCTION
Design — Renovations
388-5121

R. J. RESTALL CONSTRUCTION Ltd., framing and general contracting. Quality guaranteed. 478-0430.

G.W.G. RENTALS, CONTRACtors tools and equipment, compactors, pumps, power troweis etc. 652-3908.

ISLAND FRAMING. CONTRACTS wanted for framing. Reliable, efficient and experienced men. 652-3572.

MOLLOY-JONES
Custom homes and quality framing. free estimates. 656-1897.

QUALITY FRAMING, ADDItions and general carpentry. Free estimates. 656-1897.

Drain Service

A COMPLETE SEWER, DRAINage and Septic Field Service, cleaning, repairing, installations, etc. 595-0575 — nights 477-0509.

ROOFING, GUTTER, STORM drainage, wet basement made dry, Aheer 388-9152.

Drafting

RENOVATION, PLANNING AND design, 383-8197.

Draperies

HOURIGAN'S
Floor Covering Specialists
NOW SHOWING DRAPERIES
PROMPT IN-HOME SERVICE
715 PANDORA AVE. 386-2401

Pacific Draperies
CUSTOM MADE DRAPERIES
Commercial and Residential Specialists
650 Hillside 388-4613

Dressmaking

DRAPERIES, LADIES', CHILdren's dressmaking and alterations, good fittings, reasonable. 477-1018.

EXPERIENCED DRESSMAKER, alterations and mending. Reasonable. 384-9956.

DRESSMAKING AND TAILORING Alteration. Brenda Lewis. 595-0850

Drywall

BERT AND ERNIES TEXTURE and Drywall Service. Reasonable rates, free estimates. 477-9957.

FOR ALL YOUR DRYWALL needs. Phone 478-4628.

Electrical Contractors

NEW HOUSES WIRED, OLDER houses rewired. Service changes, renovations, commercial wiring, electric heating installation. Reasonable rates. Satisfaction guaranteed. Call for an estimate today. SIRWEL ELECTRIC LTD., 595-3876.

E. ANDERSON ELECTRIC
New and older homes wired Stove, dryers, smoke and fire alarm systems. Emergency lighting. Very reasonable. Licensed. 30 years experience. 478-3806.

C. J. WELLS ELECTRIC LTD. Residential and light commercial wiring done by certified journeyman electrician. Call Jim Caudwell for free estimates, day or night. 479-4585.

OLDER HOMES REWIRED — NO down payment. We finance at bank rates with approved credit. EDDY'S ELECTRIC — 385-7666

DAY OR EVENING RESIDENtial, commercial or industrial. By contract or reasonable hourly rates. Robert G. Heller, 478-4032 or 383-5335 anytime.

FIRESIDE HOLDINGS LTD.
Residential, new and rewiring
478-9475

Excavating

EXCAVATING, LAND CLEARing, road building, demolition, sand and gravel equipment rentals, 24-hour service. Radio controlled.
O.K. Trucking Co. Ltd.
Bus. Office, 2840 Nanaimo, 386-3474
Dispatcher, 2720 Turner, 382-6136.

BOBCAT SERVICE, — COMMERcial and residential, landscaping, basements, back filling, backhoe, and rotovating. Contact Juan De Fuca Lawn Services. 388-9153 (res. 478-9917).

ROBERTSONS EXCAVATING — 450 Case, land clearing, bulldozing and backhoe. 595-8530.

Fencing

ISLAND CHAIN LINK FENCING LTD.
Gates and fencing in wire or wood. 477-0332.

FENCES BUILT OR REPAIRS any style, your material or mine. 362-2732, 478-1050.

Flooring and Sanding

People Will Notice
When your drab, marked hardwood floors are turned back into the gleaming beautiful condition when they were new.
Let us help you "RENEW" your floors with our expert guaranteed workmanship
"REASONABLE RATES"
M & M FLOOR
(ESTABLISHED 1950)
532 William 384-0343
After 5 p.m. 386-3078 or 652-4308

Gardening

DUTCH LANDSCAPERS. NEW lawns, rockeries, planting, redesigning, cleanups, low maintenance gardens, fencing, patios. Serving Greater Victoria area. 478-1023.

PROFESSIONAL GARDEN SERvices at competitive rates. Maintenance, landscaping, redesign and cleanup. Commercial, business and residential. 382-5475.

LICENCED GARDENER
Cleanup, pruning, gardening, year around by contract. G. Barta, 474-2680.

EXPERIENCED GARDENER, pruning, hedges, etc. General maintenance. Monthly contracts or hourly. 478-5274.

HARVEY'S LANDSCAPING AND garden service, new lawns and design, lawns cut, maintenance by contract. Fong, 384-8621, 479-7078.

GARDENING
Clean up and maintenance. Reasonable. 479-8807.

TREES PRUNED AND LIMBED. ornamental and hedges trimmed. Transplanting. 383-6363.

Glass and Glazing

WINDOWS
Change wood to aluminum, single to thermo with Ever-brite. Phone 384-1423, 658-8817.

Gutter Cleaning and Repair

"ACT NOW"
Our cleaning, waterproofing, and preservative treatment. Will prepare your gutters, and down pipes, for wet winter ahead. Very reasonable. All work guaranteed. Phone 652-5897.

Aluminum Gutters
5" CONTINUOUS in baked enamel
B.C. ALUMINUM 479-7121
"THE NAME YOU KNOW"

Handymen

HANDYMAN WORK DONE. Framing, carpenter work, cement work, fencing, painting, free estimates. Call 658-1193.

EAGLE & TOWNE, PAINTING sign painting, small commercial and residential renovations. Free estimates. 474-1998, 478-1434.

HOME REPAIRS, PLUMBING, electrical, carpentry, renovations. Phone 383-1233.

Home Improvements

CERAMIC AND ALL TYPES OF tiling, free estimates, call Doug. 656-1358.

36 BUSINESS SERVICES and DIRECTORY

Home Improvements

IMPERIAL BUILDING MATERIALS LTD.
The Builders Supply House
KITCHEN CABINETS AND VANITIES
By Longbell and Merit
OUR EXPERTS WOULD BE HAPPY TO HELP YOU PLAN YOU RREQUIREMENTS.
DROP IN AND SEE OUR DISPLAYS!
BUY WHERE THE BUILDER BUYS FOR LESS
2955 DOUGLAS ST.
386-1401
STORE HOURS
Mon.-Fri. 8-5, Sat. 8-12
Member of Victoria HUDAC

DEAL DIRECT AND SAVE NO MIDDLE MAN. CALL
388-4403
ERWIN'S
DOUBLE GLAZE WINDOWS 10 yr manufacture guarantee WE COVER THE ISLAND

CUSTOM DESIGNED AND crafted. Home renovations and cabinet work. Original and unique craftsmanship. For information call Mr. Sharpe or Mr. Bellitt at 388-9833.

ALCAN BUILDING PRODUCTS
Almetco Div.
SAVE HEATING DOLLARS
Storm Windows — Thermal Glass
Alcan Siding
Days 652-3901 Eves. 652-2761

WINDOW SCREENS
and patio door screens. Free estimates ,fast service. A. and D. Glass.
383-7141

THE RENOVATORS
Phone us for your plumbing, electrical, carpeting or total renovation job. For quick service, free estimates and fair prices, 592-1606, ask for Keith.

TRIMLINE PAINTING. FREE estimates. Guaranteed workmanship. Our new number is 595-3734, or 382-9852.

PAINTING INSIDE AND OUT, general repairs, reasonable. 479-4446.

TILE SETTING, ALL TYPES, free estimates, low prices. Ask for Jim, 478-5679.

Hauling

ONE-TON DUMP: SAND, GRAVel, garbage, etc., Eugene 383-3528.

Insulation

GLACIER INSULATION LTD. All types of insulation. 388-6844.

Landscaping

PORTUGUESE LANDSCAPING STONEWORK
Lawn and rock specialists. Have your dream rockwall, fireplace, patio and pool built by us. We also build chimneys and all kinds of brick work artistically done. Would you like a completely different patio? Give us a call for a free estimate at very reasonable prices. All work guaranteed. References. 477-9712.

VIC'S LANDSCAPING LTD.
383-7461
Call us anytime at the above number for top quality workmanship and a one year guarantee on all our written contracts for all types of rock work, brick work, landscaping, etc.
Also we have a maintenance division offering the same quality workmanship consisting of (lawn cutting, liquid fertilizing, pruning, much, much more). Free estimates.

BARKER LANDSCAPING LTD.
Lawn specialists. Expert garden layout and shrub placement — sketches — ideas. Our stonemasons can build you anything in rock or slate — walls, patios, pools or pillars — etc. For a free competitive estimate, call 595-8323. Terms.

GARDEN CITY LANDSCAPING
FREE ESTIMATES
New lawns our speciality, rock walls and patios, brick and stone fireplaces. No long wait. 595-2622.

SAANICH LANDSCAPING
Lawns, stone walls, driveways, patios, concrete jobs, sidewalks, complete landscaping. Lowest prices. Free estimates. 479-6490.

CHRIS DESIGN LANDSCAPE Ltd. Designing and redesigning all phases of landscaping and garden maintenance. For free estimate call Chris MacLean, 384-4078.

JUAN DE FUCA LAWN SERVICE (also landscaping). Experienced and guaranteed. 388-9153 (Res. 478-9917).

Masonry

HENSON'S MASONRY
Chimney contracting, repairs and remodelling. Free estimates. 382-4734, 386-3909.

BRICK AND BLOCK
Work, reasonable rates. Phone after 5. 479-8460 or 479-9637.

ALL TYPES OF BRICK WORK, block work and patios. Free estimates. Steve 592-3915.

MY SPECIALITIES, FIREplaces, new or used, 20 years experience. 479-5075.

CHIMNEYS BUILT AND REpaired. Fireplaces, brick and block work. Phone 383-7084.

FIREPLACE FACING, ANY type of stonework, top quality, reasonable. John, 477-1727.

Moving and Storage

MOVING?
Professional men at reasonable rates. Cartons supplies. Call:
DRUM CARTAGE
383-9861

BIG OR SMALL, WHY PAY BIG prices for reasonable, reliable, experienced movers. Pensioner rates. Estimates. Guaranteed. 382-5625.

FRANK'S DELIVERY
Small moves and pickup delivery service. $9.00 an hour, 1 man. $14.50, two men. 382-5275.

DAVE'S LIGHT MOVING. PICK ups and deliveries. $8 per hour, 1 man. $13.50, 2 men. Also clean ups. 598-6487.

WE MOVE YOU, BIG OR SMALL, two trucks. Phone Victoria Self-Help Society for reasonable rates. 384-4632.

FLASHBACK CARTAGE. HOUSEhold and apartment moving. Fast and efficient service. 388-6275, Pager 607.

MOVING AND DELIVERIES, appliances, furniture, households. Eugene, 383-3528.

Painters and Decorators

INTERIOR-EXTERIOR
Experienced — Many years
Fast — There are 3 of us.
Costs less — All in the family
Free Estimate — 477-8261
D. F. McLean and Sons

ARCTIC PAINTING AND DEcorating. Paper hanging, plaster repairs, spray painting, residential, commercial, free estimates. 477-7614.

IF QUALITY AS WELL AS price is important, call Specialty Painting at 595-4424 for a painting estimate. FULLY qualified with solid references.

PAINTING AND DECORATING, reasonable rates, satisfaction guaranteed. Terms. 595-4905. 479-2473.

BMB PAINTING AND ROOFING Free estimates, reasonable rates. Paper hanging, drywall repairs. 642-4522, 479-4547.

HUSTON BROTHERS PAINTING Quality work for low rates. Interior-exterior, with brush, roller and spray gun. 386-9884.

TRIMLINE PAINTING. FREE estimates. Guaranteed workmanship. Our new number is 595-3754 or 382-9852.

DOWSON PAINTING CONTRACTOR, RESIDENTIAL COMMERCIAL: WORK GUARANTEED. Free estimates. 385-6042.

PAINTING, INTERIOR AND EXterior. Roofing, carpentry repairs. 388-5464, pager 452.

SEMI-RETIRED, QUALITY work, reasonable rates. Albert Roberts, 388-5651.

36 BUSINESS SERVICES and DIRECTORY

Painters and Decorators

ISLAND DECORATORS
Painters Paperhangers
Spray Painters
Plaster Repairs
Convenient Time Payments
383-9059 Eves. 382-1479

BROTHERS PAINTING AND DECORATING
Free appraisals, cost consultant. All types of painting. All types of repairs. Commercial, farm, residential. Lowest rates. Terms. Work guaranteed. 383-8112.

INTERIOR AND EXTERIOR painting. General repairs. Reasonable rates. Guaranteed work. Ask for John Grey, 388-9153 anytime.

HIGGINS
PAINTING AND DECORATING, quality workmanship, free estimates. 592-1557.

PAINTING — INTERIOR, EXterior. Reasonable rates. Satisfaction guaranteed. Free estimates. 385-8196.

EXTERIOR AND INTERIOR paint, reasonable rates, phone after 5, 598-1660, 592-6739.

EXTERIOR PAINTING, WORK guaranteed. Reasonable rates, free estimates. 383-6185.

Paving

V.R. PAVING CO. LTD.
We do asphalt work, driveways, patios, parking areas, road cuts, etc. estimates. 388-5611.

Plasterers

PLASTERING AND STUCCOING Fred Blanshard and Son, 477-1211, 656-4310.

REPAIRS ON STUCCO AND plaster. 25 years experience, 477-1681.

STUCCO, PLASTTR REPAIRS, renovations, texturing and drywall. D and R, 385-1908.

COLEMAN PLASTERING
Lath, plaster and stucco. 478-9976

Plumbing and Heating

DAVID'S PLUMBING
Hot water tanks, plumbing repairs, sewer cleaning, emergency service. 386-8881.

R. BALES LICENCED PLUMBER, will do alterations, renovations and repairs at low cost. I guarantee my workmanship. 382-1653.

GUARANTEED GOOD LOW COST work, M. McKinnon Plumbing and Heating, 1449 Vining St. 595-8056.

Roofing and Siding

HESLOP BROS. ROOFING, reroofing experts and repairs. 479-3274.

PARKER JOHNSTON LTD.
1855 BLANSHARD, 382-9181
"Roofing Victoria Since 1935"

ROOFER FOR HIRE.
382-7389.

Tailors

OAK BAY TAILORS
Tailoring, alterations ladies and men Quality leather alterations.
1826 Oak Bay Ave. 598-4131

BRITISH CUSTOM TAILORS
1311 BLANSHARD 383-2632

Tree Service

Greenleaves
TREE PRESERVATION
479-8525 386-1611
for beautiful trees

CEDARDALE TREE SERVICE
385-9931

ANYTHING TO DO WITH TREES, bucked up and hauled away. Insured. Cardinal Tree Service. 642-5451, 479-1985.

MT. VIEW THREE SERVICE
"Everything in Trees"
Fully insured. 479-3873 (24 hr.)

ALPINE TREE SERVICE. REAsonable, 642-5045 anytime.

Window Cleaning

HUGHES RESIDENTIAL WINdow cleaning. Free estimates. 2932 Blackwood St. 386-2582.

38 TRAVEL

RENO OR LAS VEGAS
THANKSGIVING WEEKEND
We have space reserved, book now, don't be disappointed.
WHITTOMES TRAVEL
J. H. WHITTOME and Co.
1111 Blanshard St., Victoria
388-4271
126 Station St., Duncan
749-8128
Reliability and Dependability Since 1898

OWN A SHARE IN 3-LEVEL 1-bedroom waterfront condo, swimming pool, Hawaii. $6,000 down, take over payments $97 per month, $2800 owing. Can exchange time for Waikiki, Maui, Kawai, Palm Springs, Lake Tahoe, Mazatland, and Puerto Vallero. Good Investment. 474-1738.

MAUI
2-bedroom deluxe condominium on the beach. Special off-season rates for Sept. and Oct. O.K. Trucking Co. Ltd. 386-3414.

WANTED DELUXE 1 BEDROOM condo, or apartment to sleep 4, on beach any island, Hawaii. One or two months January, February. Box 26 RR 1 Nanoose Bay Post Office

WAIKIKI — 1-BEDROOM CONdominium, sleeps 4, available October 13 to 27, and after April 30, phone 388-6474 between 9 and 4 Monday to Friday.

KAUAI, SEPTEMBER. LARGE deluxe waterfront condominium. Car included. Make an offer. 478-9645, some winter dates available.

WAIKIKI ONE-BEDROOM CONdominium. Panoramic view. Pool. Color TV. Available August 29 to September 19. 592-4659.

OAHU
ONE BEDROOM CONDOMINIUM on the beach at Makaha Beach, Cabanas, sleeps four. 383-4822.

WILL DRIVE YOUR CAR, camper, truck to Calgary-Medicine Hat. Sept. 1st. 478-2355.

6 NIGHTS AND 7 DAYS IN LAS Vegas, all expenses paid, $300. Dave, 595-4434 (10-6).

DRIVING TO LOS ANGELES September 19th. Room for passenger. 478-7211.

FOR LEASE
2-bedroom condominium on Maui, Hawaii. 477-2330.

FOR RENT. CONDO IN MAUI. Phone 478-7287 after 3 p.m.

39 PERSONALS

UNATTACHED PROFESSIONAL gent, fifties, wishes to meet nattached slim and intelligent lady up to 50. Snapshot and telephone number. Must please reply to Victoria Press, Box 818.

AQUARIAN LADY (36'S) INTERested in sharing the art of massage or meditation with others. Stable, sincere, discrete, object: Friendship. Victoria Press, Box 854.

WOULD LIKE MAN FRIEND IN 40's to go out with but also stay home. I have two children. Just moved and need new friends. Victoria Press Box 885.

LONELY MAN, 38, WITH TWO children, would like to meet an attractive woman for dates. Photo would be apppreciated. Victoria Press Box 886.

ATTRACTIVE WIDOW FINANcially secure would like to meet unattached gentleman 50 to 65 for companionship and outings. Victoria Press Box 869.

ARE YOU A LONELY LADY looking for companionship and someone to share your expenses? Write to working gent, early fifties. Victoria Press Box 899.

LONELY MALE 23, LOOKING for female same age or older, going out and personal relationship. Victoria Press Box 1.

INTERESTED IN MANAGING your mind and improving human relations? Call "ADVENTURES IN ATTITUDES." 477-3083.

WHO CARES IF YOU ARE pregnant? Birthright does. Phone 384-1431.

LONESOME BACHELOR 34, would like to meet a very lonely lady for outings. 385-0314.

39 PERSONALS

YOUR CITY WATCHDOG REPORT:
Number sixteen — Congratulations and thanks to the anonymous concerned citizen who phoned your City Watchdog with information regarding the central library. It is your City Watchdog's opinion that it appears the sum of two hundred and fifty thousand dollars will be just the startup costs of moving the library to the Greater Victoria Library Board's proposed location. If this information is correct ask Saanich residents to phone Saanich Council Members and request them to vote against buying a pig in a poke. For once I agree with Alderman McKenzie why did Victoria City Council vote in favor of moving the library before finding out what the total financial costs will cost the Greater Victoria taxpayer. If you have any information regarding city's business please phone your City's Watchdog, C. Joe Richards, 383-6259.

DO YOU KNOW HOW MUCH YOU OWE ON YOUR MORTGAGE? DO YOU KNOW WHERE THE BEST PLACE IN TOWN TO GO GET A MORTGAGE? ARE YOUR MONTHLY PAYMENTS ON YOUR MORTGAGE TOO HIGH? FOR A CLEAR CONCISE UNDERSTANDING OF YOUR MORTGAGE, CONTACT THE MORTGAGE COUNSELLING DEPARTMENT AT:
REAL ESTATE SERVICE CENTRE
1001 Cloverdale Ave.
388-6161

JESUS IS PERSONAL SAVIOR to interested person — re: Jesus is Lord — Aug. 6, 1977; John 1:12, You must receive Him (Jesus Christ); John 3:16 "Whosoever believeth" (it is conditional); Rom. 10:9,10 "Confess . . . believe in thine heart"; 1 John 5:10,13, "that ye may know" (present tense now); 1 Sam. 16:7; John 14:6; Acts 4:12; 1 Cor. 3:11; John 10:9; John 8:36; Titus 2;13; John 3:36. 477-9615

PROFESSIONAL MAN, AGE 40, financially secure, children but separated. Would like to meet sincere lady for companionship and outings. I have a sense of humour and my interests are varied. Send photo and details to Victoria Press, Box 837.

PEOPLE LISTENING BUT NO one hearing? We do. NEED Crisis Line — 386-6323.

LOOKING FOR A HUNTING partner, for further information 595-4516 or 598-1105.

40 BUSINESS PERSONALS

TROUBLES? PROBLEMS?
Let experienced investigators help you.
ADVICE FREE, STRICTLY CONFIDENTIONAL. Backed by 12 years experience. SPECIALIZING in Divorce work. Phone day or night.
CAN AM INVESTIGATIONS LTD.
383-3311

HYPNOSIS
Stop smoking, lose weight, redirect Nervous Energy
ALPHA NEW-THOUGHT CENTRE
595-4022

MEGAVITAMINS
Available at
ESQUIMALT WESTERN DRUG MART
1153 Esquimalt Rd. 388-6451

DOCUMENTS, MANUSCRIPTS OR what have you expertly typed by legal secretary. Divorce a specialty. Phone 386-9617.

MRS. PAYNE-JONES, TRANCE medium. Questions answered. 386-3603.

ORIENTAL LADIES WANT TO write you. Blossom, Stehekin, Washington, 98852.

JOHN'S ESCORT SERVICE phone 388-5464 pager 452, 24 hours.

42 EDUCATION

THE STUDIO
of Tine Andriessen Booth is recommencing Art Classes September 12th for children (ages 5-12) and adults (beginners or advanced), day or evening classes. To register telephone 598-1358.

OLINDA NURSERY SCHOOL
528 St. Charles St. Some vacancies for September. 2 or 3 afternoons per week. A child oriented programme for 3's and 4's. Phone Mrs. Chudyk. 598-7501 or 598-5821.

SHERMAN SHARING SHARK INvites you to come and share in the fun at Queens Avenue Daycare. We are located close to town on a quiet street. Openings for September. Call 382-7833.

DAYCARE
The Bishop Cridge Centre for the Family is now taking registrations for daycare, for 3 to 5-year-olds. 384-8058.

COLQUITZ PLAYGROUP has vacancies for 4-year-olds, morning and afternoon sessions. $15 per month. 479-3432.

TUTORING — PROFESSIONAL help by experienced teacher. French, math, new and old methods. 598-2331.

POTTERY AND CERAMICS Classes, day and evening. Cordova Bay Store, 658-5714, Tuesday and Saturday, 10-5.

EFFECTIVE AND CORRECTIVE speech, theatrical training. Phone 388-7190, 598-6326.

SPANISH, SMALL GROUPS BY experienced Professional Teacher. M. Wheelock, 598-7259.

REGISTER NOW. OAKCREST Playschool, 3309 Cedar Hill oRad. 595-1822.

COME PLAY WITH CLAY, POTtery classes are registering now. 385-3220.

43 DANCING

Falcon Artistic
Most complete Gymnastic program in town. Registration Mon.-Fri., August 29, from 3-6 p.m. at 715 Johnson St., or phone 383-2354, resident 477-5981.

JANICE TOOBY DANCE STUDIO Royal Oak W.I. Hall, beginners and advanced tap and beginners ballet register before September 6th and phone 658 5491.

DANCING
Baton Twirling Lessons, Eileen's School of Dancing, 3220 Cedar Hill Community Centre. Residence phone 383-8247.

60 FUEL

SPECIAL — SPECIAL
Wood—sawdust, one big load of mixed wood $9.95. One big load of sawdust $30.00 (fir and hemlock) Best Fuel 384-5524.

ALDER, SPLIT, DELIVERED, full cord, $40 Sooke, $45 Victoria, $50 Saanich. 642-5587.

ALDER FIREPLACE WOOD, well-seasoned, split and delivered. 478-4587 or 478-7469.

SPLIT ALDER FOR SALE, quick delivery. 642-4429, 642-5181.

63 TIMBER

WANTED TIMBER
FELLED, BUCKED or STANDING
Fir, Cedar or Hemlock
Ideal Sawmill Ltd. 385-0441

TIMBER PURCHASED
Standing or felled. Stumpage guaranteed, brush piled, land cleared. Also contract loading and hauling. 383-3065, 479-2378.

WANTED — TOP PRICES PAID for 24" cedar shake blocks. Phone 642-3189.

65 BUILDING SUPPLIES

MOORE WHITTINGTON LUMBER LTD.
MW
2614 BRIDGE ST.
386-1331
SALE CONTINUES
20% OFF
ALL PRE-HUNG DOOR UNITS
LIMITED STOCK
NOT ALL SIZES AVAILABLE
20% off all front doors
20% off all French doors
20% off all mono doors
20% off all hardwood lumber (Teak, birch, mahogany, maple, and sen)
ALL ITEMS SUBJECT TO PRIOR SALE
8 a.m.-5 p.m. Mon. to Fri

18" CERTIFIED BARN SHAKES. Phone 749-3496.

65 BUILDING SUPPLIES

HOME LUMBER & Building Supplies
470 Ardersier Rd.
385-8711

SANDED PLYWOOD
4x8—¾ Factory Gr. $12.95
4x8—½ Factory Gr. $9.95
4x8—¼ Factory Gr. $5.95

STD FIR PLY
4x8—⅝ T and G $10.95
4x8—½ Std. $8.50
4x8—⅜ Std. $6.25

D UNSANDED
4x8—5-16 Fir $4.95
4x8—⅝ Fir $8.25

RANCH PANEL
1x8—S.T.K. Cedar $465
1x6—S.T.K. Cedar $450

Framing Lumber
STD. & BTR. FIR
Price per 1000 FMB
2x4—6' $ 95
2x4—7' $105
2x4—92¼ Stud $249
2x4—8'—20' $249
2x6—8'—20' $249
2x8—8'—20' $249
2x10—8'—20' $310
2x12—8'—20' $310

STD. & BTR. HEM.
2x4—6' $ 85
2x4—7' $ 95
2x4—92¼ Stud $219
2x8—14' $199
2x10—8—20' $239
2x12—8'—20' $239

GYPROC SPECIAL
4x8 - ⅜" $2.85
4x8 - ½" $3.15
Price per 1000 Sq. Ft.
½" GYPROC $ 95
½" FIRESTOP $105
⅝" FIRESTOP $120
ALSO STOCKING
Joint Cement, Filler, Tapes, Bead, etc.

STUCCO WIRE
16—16' $21.00
Tar Paper $ 5.50

INSULATION
Price per 1,000 Sq. Ft.
R7 FIBERGLAS $ 76
R12 FIBERGLAS $130
R20 Fiberglas $220
R28 Fiberglass $295
Deliveries made anywhere on Vancouver Island. Before you buy compare our prices. For quality service and guaranteed savings, phone:
385-8711
386-3374

IMPERIAL BUILDING MATERIALS LTD.
The Builders Supply House
POST INVENTORYN SALE
POST INVENTORY SALE
Fiberglass Roofing 27"x96" $4.49
Ceramic Tile From 29c sq. ft.
Misc. Cabinet hardware Half Price
Mil-Brick, 6 sq. ft. $5.95
Damaged Doors Half Price
Mirrors 22x29 framed each $17.95
Pre-finished plywood from $4.50
Interior Latex gal. $4.95
Exterior Stain $4.95
Olympic Stain $13.50
20 per cent off Paint Brushes, Rollers and accessories.
Black and Decker 7¼ saw, 7340 suggest retail $84.99
Sale price $59.95
Oval gold mirror 22x29
Sale price $17.95
BUY WHERE THE BUILDER BUYS FOR LESS
2955 DOUGLAS ST.
386-1401
STORE HOURS
Mon.-Fri. 8-5 Sat. 8-12
Member of Victoria HUDAC

Clarke Doors Ltd.
Pre-hung door units
Sliding closet doors
Bifolds
Cafe doors
Handyman special — save on that labour bill
ALL TYPES OF EXTERIOR DOORS
We'll machine them to fit your old openings. You install them.
542 HILLSIDE AVE.
386-8861
THE DOOR SPECIALISTS

HARDWOOD
Now over 35 varieties in stock. Maple countertops. Laminated tabletops. Hardwood dowling. Aromatic cedar closet lining. Compare our everyday low prices. Open Saturdays. Norsecraft, 2825 Bridge St., 383-4233.

70 MUSICAL INSTRUMENTS

SCHOOL BAND
Rentals. Good rates and selection. Hall and Fairfield Music, 728 Fort 385-3307.

HAMMOND CADETTE ORGAN, excellent condition, wood cabinet, $700. Fender super reverb amplifier, $500. 384-2406.

MUST SELL KAWAI APARTMENT size piano, also Fender Rhodes, Good condition. 382-1777 after 12 noon.

1976 KIMBALL ORGAN SWINGER 900, theatre style, $3000 or best offer. 112-748-9228.

GULBRANSEN PRESIDENT organ church club. Home mint Bargain $4,500. 385-2056.

UPRIGHT GOURLAY PIANO IN excellent condition, $600. Phone after 5 p.m. 478-3795.

PROFESSIONAL ELECTRONIC accordion, Farfisa, transichord, including 80 W amplifier. 479-3425.

HAMMOND PHOENIX ORGAN with automatic rhythm and accompaniment like new, $2,300. 477-3461.

BEAUTIFUL BURLED PIANO, ideal for music lessons, asking $450. 382-0420.

PIANO — BELL UPRIGHT. RECent work done Very good condition. 385-3260.

CUSTOM EBO BASS GUITAR, $400 or best offer. 384-2356.

ONE GIBSON GOSPEL ACOUSTIC guitar for sale. 383-8268.

$600.00

TODAY'S CROSSWORD PUZZLE

UNITED Feature Syndicate

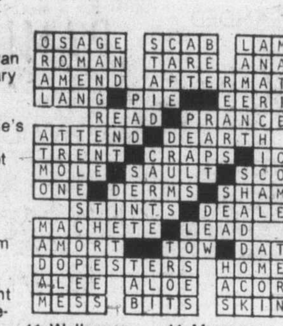

ACROSS
1 Grant
5 Medicine Bottles
10 Desist from
14 Former British colony
15 Outer: Zool.
16 Not erroneous
17 British aborigine
18 Swiss-Italian mountain
19 Occupy leased premises
20 Music system: Informal
22 Furtive look
24 Air force hero
25 Place for resting
27 Small railroad unit
29 U.S. Federal department
32 Utter aloud
33 French ruler
34 Fountain item
36 Resist authority
40 Sensuous love
42 Pleasure vessel
44 Showing, for short
45 Gift bearer
47 Regan, Cordelia, et al
49 Lamprey
50 Wing
52 Abounding in visions
54 Punts
58 Pretends
59 Female swan
60 Sedimentary material
62 Dog
65 Betrays one's comrades
67 River outlet
69 Prefix for visor or caster
70 Height: Comb. form
71 Less apparent
72 Most recent
73 The one designated
74 Firm: Prefix
75 Lives from day to day

DOWN
1 Overlies
2 Rewrite
3 Fraud
4 Meal course
5 Rapidity
6 ——— cube
7 On the crest of
8 Bowling alley units
9 Hibernates
10 Ocean vessel: Abbr.
11 Walk over
12 Liquid measure unit
13 Russian Czar
21 Miscalculates
23 Pome
26 Of hours
28 Having sight organs
29 Makes angry
30 Nick Charles' wife
31 Sped
35 Harbor structure
37 Meat cut
38 Ostrichlike bird: Var.
39 Move indolently
41 Marquee name
43 Cherish
46 Sorrowful word
48 Purpose
51 Excuses
53 Valor
54 Young herring
55 Fruit salad ingredient
56 Inside of: Prefix
57 Obliquity
61 English river
63 Otherwise
64 Steeps
66 Excessive drinker
68 Above: Poetic

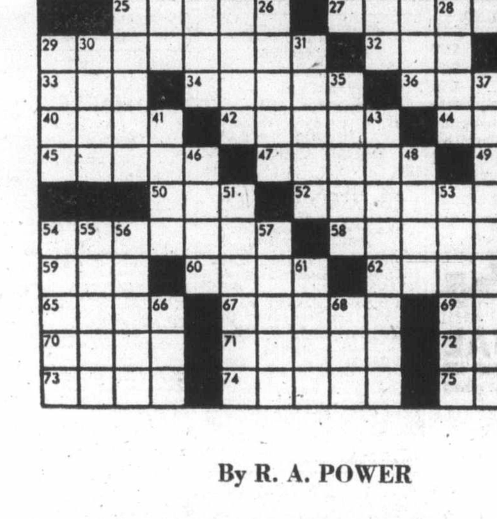

By R. A. POWER

77 MOTORCYCLES

'73 HONDA 350, IN EXCELLENT condition. New chain and battery. Good tires, just tested. $700 or best offer 598-8482 or 598-8510.

'69 250 TRIUMPH, $275 OR BEST offer, top and bottom end rebuilt, 478-2145, ask for Ken.

SMALL 1971 HONDA CB100 NEW rear tire, runs very well. $225. 592-6863.

78 BICYCLES

Junior Size
RACING BIKES
(3 and 5 speed)
NOW ON SALE
$79.95 and $87.95
GOOD SELECTION OF BICYCLES
for every size and budget.
10-Speeds from $109.00
Chargex Mastercharge Welcome
OAK BAY BICYCLE SHOP
1968 Oak Bay Ave. 598-4111

Gordon's Sporting Goods
1030 Hillside at Quadra
Phone 382-5815
250 bikes on display in our store. Drop in and see us.

BUY, SELL, TRADE, REPAIRS New and used bikes Qualified mechanic operating own business. Lowest prices (Expert bucked wheel) Open 8 a.m.-8 p.m., Sun. 12-5 p.m. Reno Industries, 2519 Gov't., 384-5514. Dealers, CCM — Raleigh — B.R.C. — Shields — Nishiki. Same day service.

ESQUIMALT BICYCLE
1215 ESQUIMALT ROAD
388-6712
"The Wheeler Dealers"

NEW BROWN 3-SPEED, HAS accessories, $65. 595-1742 or 388-4115.

10-SPEED PEUGEOT, 24" frame, excellent condition, 595-1579 evenings.

BOY'S 3-SPEED RALEIGH CHOPper, good condition, 598-2802, after 6 p.m.

MUST SELL MENS' TEN-SPEED, fairly new, lots of accessories. Phone Mike 384-6189.

BOY'S BIKE, GOOD CONDITION plus newspaper carrier, $25. Offers. 479-7282.

WHITE APPOLLO 10-SPEED, EXcellent condition, $70. 592-1895.

1 HIGH PERFORMANCE MEN'S 23" 10-speed, for sale, 383-8268.

RALEIGH 3-SPEED, $45; 18" 4-speed, $39. 477-6598.

BOY'S 10-SPEED, SMALL frame, like new, $90, 592-3071.

SEKINE, 10 SPEED, LIKE NEW, $150, 385-6610.

DELUXE MOTOCROSS BICYCLE, as new, $90. 384-0790.

ONE PEUGOT 10 SPEED, BEST offer. 477-7033.

BIKE PARTS FOR SALE. Wheels, frames, etc. 598-7015.

80 BOATS and MARINE

24' FIBERFORM CRUISER fully equipped, many extras, $9,500. Trial run available. Call Mike Keepemc 652-2413. Brentwood Inn.

21' FIBREFORM, 188 HORSEpower, wraparound seats, stand-up soft top, 4,700 lb. E-Z Load Trailer. Immaculate condition. Offers on $7,500. 592-2637.

1976 BAYLINER "2550 SARAtoga Offshore Hardtop." 225-h.p. Volvo — 280 leg. Low metered hours, fully equipped. 477-2520 or 477-9921 after 6 p.m.

34' CATAMARAN HULLS. Fiberglass to waterline. $650. Phone 384-2006.

BOAT LETTERING A SPEcialty. Phone Ken Warner, 652-2007.

80 BOATS and MARINE

31' TROJAN
Beautifully maintained 1970 Trojan, planked hull with all-teak decks, command bridge with complete instrumentation, powered by twin Chrysler V-8 engines, many luxuries are featured on this immaculate cruiser including electric davits, hot pressure water, auto pilot, Onan generator and microwave oven. Selling price $35,900. For appointment to view please phone Nanaimo 758-6955.

COHO MARINA
COWICHAN BAY, B.C.
Boats for Sale
Fishing Guides Charters
CHRYSLER SALES-SERVICE
746-7909

1972 24' FIBERFORM, 215 MERC. Cruiser, galley, head, alcohol stove, depth sounder, fuel sniffer, dual batteries, Bennett trim tabs, CB radio, Swim grid, all safety equipment. $10,250 or best offer. 112-537-2932 days, 112-653-4402 evenings. Can be viewed at Harbours End Marina, Ganges, Salt Spring Island.

75 CAMPION ALERT HARDTOP, 17½', 120 horsepower MC, I-O, power trim, compass, fire extinguisher, rod holders, sleeper seats, walk-through windshield and auxiliary motor bracket. C-W trailer with surge brakes. 479-5702. Asking $6,000.

18' SANGSTER CUDDY CABIN, 140 hp Mercruiser, on Road Runner trailer. Full instrumentation, head, sleeper seats, plus V-bunk, C.B. and other extras. Fresh water use. Excellent condition. $7,000. Can be seen at Shawnigan Lake. Phone (112) 743-9805.

1977 HOURSTON 18 FT HARDTOP with stand-up camper back and sleeper seats. R R trailer and 1973 135 hp Evinrude with low hours. $7500. Phone Lake Cowichan. 749-3787.

SAANICH LUMBER YARD
Has in stock: Oak, Pine, Ash, Teak, Mahogany, Cedar (yellow and red), lumber and veneers. Prices reasonable, 3041 Douglas St., 385-2486.

14½' K AND C THERMOGLASS Runabout, 1973 Road Runner tiltboom trailer, 50 horsepower Merc., not running, excellent for skiing or fishing. $1200 or best offer. Phone Jim 385-0379 or 477-7431.

NEOTERIC "NEW BREED" KISmet 34, Tri. Fast custom cruiser live-a-board. Expoxy saturated. Should be seen. Harold Aune, 130 Kingston St. Victoria. 382-4758.

21' POWERCRUISER $7200! Immaculate Artcraft, wood construction, enclosed cabin, 12 hours on rebuilt fresh water cooled V-8. 598-2156.

MUST SELL: 1973 19½' FIBERform, continental hardtop, 140 Merc Cruiser, on Calkins trailer. Many extras. Call 598-7241 or 385-8563.

1974 SANGSTER, 22', DOLPHIN, 188 Mercruiser, SWC, rear bulkhead, CB, head, galley, heater, 9½ hp outboard. Excellent condition. $8,500. 477-3848.

15½ FT SANGSTER, 65 HP Merc, E-Z load trailer, full canvas top. Complete accessories. Immaculate condition. Darryl 246-9610. Asking $2800.

1974 DOUBLE EAGLE HARD top, camper back, 30-gallon, sleeper seats, depth sounder, etc. 115 Johnson, 2200 pound Road Runner, excellent condition, $6,000, 382-4533.

30' DOUBLE-ENDER, VALID C-licence. 6 clinder Chrysler Crown good condition. Good fishing boat. Offers. 652-2812.

1971 14 FT. STARCRAFT ALUMInum with windshield, 35 h.p. Merc, tilt boom trailer. 383-2856. $800 firm. All in good condition.

DIESEL LAPSTRAKE CRUISER, lots of character and comforts. $9,950. Victoria Boat Mart, 453 Head St., 383-3324.

HOBIE 16, COMPLETE TILT trailer. $2500. Phone after 6 p.m., Tofino. 725-3715.

80 BOATS and MARINE

VAN ISLE MARINA

SAIL

19' LIGHTENING sailboat C-W 4 sails and O-B. 'Power Boat' $1,600 Trades Considered.
34' TEAK Classic Cutter Rig — offshore equipped OFFERS

POWER

18' SANGSTER (1976) F-W Cooled Merc. I-O. Super clean and only 140 hours OFFERS
24' SEA RAY — Fisherman's model C-W Sounder, Radio, Stereo and BOATHOUSE $14,900
27' TROJAN Command Bridge C-W V Drive. Teak Deck, etc. $16,900

VAN ISLE MARINA CO. LTD.
Tsehum Harbor Box 2130
656-1138 Sidney, B.C.

CANOE COVE
YACHT SALES

19' century Cuddy cabin demo. Will consider all trades. Asking $11,000.

30' CHRIS CRAFT sedan, beautiful older boat with economical power. $15,900

32'CANOE COVE, choice of 2, gas or diesel.

36' CANOE COVE, immaculate condition, well-equipped, twin diesel power.

NOW OPEN 9 a.m.-5 p.m.
7 Days a Week
656-5711 Sidney, B.C. 656-3915

14 FT. FIBERGLASS RUNABOUT, 50 h.p. Mercury, tilt trailer. Complete outfit, $1200. Call 479-5107 or 388-6275 Pager 495.

SOLID TEAK SWIM GRID. Stainless brackets, outboard mounts. Will finish to suit your boat. 652-3235.

MUST SELL 17½' PLYWOOD cabin, full canvas back, 1974 50 Evinrude. Low hours. Plus trailer. $1,500 firm. 382-2348.

HAIDA 26 MK II. ALL RACING equipment, good sail inventory, cruising extras. Call evenings (112) 339-3030.

13' WOODEN ENTERPRISE, Jeckell's sails, trailer. 595-1579, evenings.

16' FIBERGLASS BOAT E-Z load trailer with 50 H.P Chrysler outboard. Phone 595-0613.

11' FIBREGLASS ROWBOAT with Roadrunner trailer, $900. Vagvolgyi Yachts, 656-1448.

1975 FIBREFORM 24' COMMAND Bridge cruiser. Loaded. Phone 478-6094 after 6 p.m. weekdays.

1976 20-H.P. MERCURY, 16' VEGA Smoker Craft, Calkins trailer, $2500. 385-0081.

CAMPER TRAILER AND 12 FT boat, glass over plyywood. $800. 748-3982.

13½ FT. FIBERGLASS DOUBLE bottom boat, motor and trailer. $595. 385-1248 or 743-5341.

WANTED UNIVERSAL 2 CYLINder blue jacket 12 horse, marine engine 478-1874.

12 FT. SAILING DINGHY, DAcron sail, life jackets, ready to sail. $475 595-8416.

FOR RENT: 30' BOATHOUSE IN Sidney, starting September 1st, $60 per month. 478-3835.

FOR SALE: 17' CANOE "Y stern Muskoka", $250. 652-2939.

18' 2-MAN KAYAK, VERY GOOD condition, offers on $200. 382-2741.

22' WOODEN BOAT HULL offers. 479-6206.

16' FIBREGLASS CANOE. $150. 382-6069.

80 BOATS and MARINE

HORWOOD MARINE

MAMMOTH SUMMER SALE

ALL MOST ALL STOCK ON SALE

COST PLUS $400

GLAS PLY
K & C
CATALINA SAILBOATS
22, 27, 30
823 PANDORA 385-1451

ON DISPLAY

21'	REINELL, bridge	$10,500
22'	KC, sedan, 200 Volvo	$ 9,900
22'	BAYLINER, bridge	$12,900
22'	SEARAY, like new	$13,500
23'	BRANDLMYER, i-o	$ 5,495
24'	EXPRESS, very clean	$ 8,900
24'	GRENFELL, hardtop	$ 4,900
25'	BAYLINER, hardtop	$13,900
25'	SANGSTER, bridge	$16,500
25'	SANGSTER, marlin	$16,500
26'	BRANDLMYER, clean	$ 7,900
28'	BAYLINER, NEW, loaded	$36,900
28'	RICHARDSON, diesel	$10,900
31'	CRUIS-A-HOME, NEW	$42,900
32'	TOLLY, bridge, loaded	$37,900
34'	HOUSEBOAT, aluminum	$34,900
35'	CHRIS sea skiff	$23,900
36'	SHEPHERD, like new	$39,900
36'	PELAGIC, diesel	$39,500
45'	DISP. bridge, diesel	$28,500

SAIL

17'	DORY, gaff rigged	$ 2,200
21'	BUCCANEER, NEW	$ 6,500
23'	CHALLENGER, 9.9 merc.	$ 9,000
24'	CUSTOM, complete	$ 8,750
24'	SAN JUAN, race equip	$13,900
28'	HERRESHOFF, inboard	$14,900
30'	RAWSON, diesel	$22,900
30'	CUSTOM, fg, diesel	$27,950
38'	KETCH, diesel	$54,900

WESTPORT YACHT SALES
WESTPORT MARINA
DIVISION OF THUNDERBIRD MARINE CORP.
656-5832, Sidney

Oak Bay Marine
SALES AND SERVICE
DEALER FOR
KONG & HALVORSEN
ISLAND GYPSY
DIESEL TRAWLERS
DAVIDSON SAIL BOATS
GREW BOATS
SANGSTER BOATS
ZODIAC INFLATABLES
EVINRUDE OUTBOARDS
YANMAR DIESELS
OPEN 7 DAYS
1327 Beach
598-3393

PELAGIC
PACIFIC INDUSTRIES (1974) LTD.
A COMPLETE STOCK OF
FIBERGLASS
AND
EPOXY
MATERIALS
Z SPAR
MARINE PAINTS
428 E. Burnside
VICTORIA
386-1811 386-7814

16' DOUBLE EAGLE
—Full camper top
—Elec. wiper
—1600 lb. EZ Loader
—50 h.p. Merc elec.
Package Price $4995
MULLINS MARINE
SALES LTD.
382-1928 382-4515
925 YATES

DO YOU NEED A NEW POWER FOR YOUR BOAT?
Well this is the time to buy it at
Sea Power and Machine Ltd.
1 ONLY MD-11C 25 h.p. Volvo diesel, Reg. $3078.
END-OF-SEASON $2675
1 ONLY 130D-280D Volvo-Penta gas I.O. Reg. $2744
END-OF-SEASON $2345
Open Mon.-Sat.
2077 Amelia, Sidney 656-4341

MORE BOATING HARDWARE
per Mc2 than any other store on lower Johnson. Sailboat hardware rigging, charts, deck shoes, boots, water skis and accessories. Life jackets, nautical books, canoes. Bosun 8 sailing dinghies, oars, brass lamps and on ... and on ... and on ... at ...
BOSUN'S LOCKER LTD
580 Johnson St. 386-1308

Chrysler Outboards
British Seagull
SALES — PARTS — REPAIRS
KEN PRASING EQUIPMENT
478-9313 934 Goldstream Ave.

1975 27' BAYLINER VICTORIA with command bridge, "immaculate condition," low hours, fresh water cooled, full galley, shower and stand up head. $21,900. With new boathouse, $25,900. 385-7932 or 592-3072.

16' SAILBOAT. JACK HOLT "Lazy E" designed. Wood with fibreglass seams. Main, jib, spinnaker. Flush deck. Trapeze. O.B. Trailer, anchor, boom tent. $1700. 652-3148.

WANTED: TO EXCHANGE EQUIty in 36' live-aboard houseboat, twin power and all mod. cons. Consider two-bdrm. condominium, Esquimalt. Victoria Boat Mart, 453 Head St., 383-3324.

15'6" HOURSTON GLASSCRAFT, E-Z Load trailer, 40 hp Johnson or 50 hp Merc, canvas top if desired. About $2,500. 478-7296.

4.5 H.P. SEARS' OUTBOARD, runs well. Offers. Also other boating equipment. 477-7034 after 6 p.m.

16 FT. RUNABOUT, 40 H.P. Johnson electric start, offers, 592-2347.

16' ENIPE, DAY SAILER. MAIN jib with trailer, $600, 595-3007.

80 BOATS and MARINE

gp
"It's The Service That Sets Us Apart"

2850 BAYLINER BOUNTY
Command Bridge
Twin 200 h.p. Volvos
In Stock For Immediate Delivery
$34,995

PACKAGES DEALS

15'6" HOURSTON GLASSCRAFT
—55 h.p. Johnson elec.
—1200 lb. Road Runner
—Camper top
—Windshield wiper
$4995

1700 BAYLINER MUTINY
—85 h.p. Johnson elec.
—1550 Road Runner
—Full canvas top
—Walk thru windshield
$5995

1900 BAYLINER QUARTERMASTER
—140 h.p. Johnson elec.
—1550 Road Runner
—Full canvas top
—Walk-thru windshield
$6795

BAYLINER
HOURSTON
GLASSCRAFT
JOHNSTON outboards
VOLVO — OMC
Sterndrives — Trailers
Accessories
All At
GIBSON
Powercraft Centre Ltd.
2520 Gov't St. (Near Bay)
382-8291

2850 Bayliner
A new 2850 BOUNTY is on display at Westport Marina, twin Volvo 200's, oven stove, electric fridge, trim tabs, shower, swim grid, dual station controls, etc., full price $36,900.
WESTPORT YACHT SALES
Bayliner Yacht and Sailboat dealers, phone 655-5832 Sidney

MUST SELL
34' Cruiser. Boat surveyed for over $8,000 with TV, CB, hot water tank, pressure water. 6 cylinder Crown, sleeps 4 to 6 comforably. Complete live-aboard. Can be viewed at Ganges Government Wharf, write Box 1001 Ganges for appointment. Must sell, $6,500 firm!

TRADE YOUR CAR, camper, motorhome, or boat on this 21' REINELL CRUISER. 165 O.M.C. Reg Midgley Motors, 736 Cloverdale. 385-8756.

Boardsailing
Sales - Instruction
Westwind Assoc. 592-1705

YACHT OWNERS CHARTER POOL
Power or sail, skippered or U-drive. 20'-90' boats available for charter. Excellent rates. New listings wanted. Please book ahead. 382-6633.

38' BRIDGEDECK CRUISER, 12' beam, large three-room live-aboard accommodations. Has also cruised to Prince Rupert. Best value in town at just $12,900. Try a trade. Victoria Boat Mart, 453 Head St., 383-3324.

MUST SELL, BUYING BIGGER boat 24' Cand C Shark, sailboat, well-equipped, and maintained, no reasonable offer refused. 112-923-6767.

1975, 17 FT. REINELL DEEP V hull, 65 H.P. motor, 1250 lb. Roadrunner trailer, has all safety accessories, excellent condition, $4900. 595-4856.

1975 30' TROJAN EXPRESS Cruiser. Command bridge, twin 225 horsepower, fresh water cooled, tabs, radios, sounder, dinghy, many other extras. 112-758-6622.

18 FT. FIBERGLASS SAILBOAT, four berths, alcohol stove, sink, built in ice box, 7.5 H.P. Merc. Inflatable dinghy. Moorage. $4200. 656-6102.

1974 22½' FIBREFORM, 188 MERcruiser, depth sounder, CB radio, swim grid, Bennett trimplanes, dinghy, new outboard, moorage. All A-1 condition. 656-1425.

32' DIESEL COMMAND BRIDGE cruiser, Ford FWC, full headroom, shower, etc. All mahog. hull. Just $29,900. Victoria Boat Mart, 453 Head St., 383-3324.

1972 14' MARLIN GLASCRAFT, deep V hull, 65-h.p. Merc, commercial graph sounder, radio, full canvas, $2800. 592-3358.

31' KISMET TRIMARAN, GOOD live-aboard. 5 sails, winches, oil stove, $19,500. Can be seen at Shoal Harbour, Sidney.

13 FT. RUNABOUT, 35 H.P. Merc, controls, trailer, tank, $650. 382-5791.

77 CANAVENTURE 16' RUNabout with 90 Merc. Call between 5-6:30 p.m. 388-7098.

14" WOOD SHIPS WHEEL, CONstructed with drum steerer. $40. 477-8940.

1973 SANGSTER, 18', 120 MERcruiser inboard-outboard, full top and trailer. $3,700. 479-3711.

32 FOOT COMBINATION TROLler Cod boat, Chev. motor, B licence. 749-3064.

HAVE $20,000 EQUITY IN 4-plex, would like to trade for a cruiser. Please call 388-5194.

INFLATABLE ZODIAC, 12', 40 h.p. Mercury, fully equipped, including trailer. 383-6060.

14 FT. FRONTIERSMAN, V-back, freighter canoe, $250. 478-8964.

1963 40 H.P. EVINRUDE ELECtric, seldom used, no salt, immaculate condition, $500. 642-4101.

SACRIFICE! OLDER 27' MONK Cabin cruiser. $5,500. 478-0159.

16' FIBREGLASS CANOE MOLD. 595-1523.

20' FIBREFORM 165 MERcruiser. Moorage. $4795. 598-1343.

23' WHARRAM CATAMARAN, offers on $6,400. 385-3517.

9.5 JOHNSON OUTBOARD. EXcellent condition. 383-1579

80 BOATS and MARINE

BOATLAND
Div. of Duncan Boatland
FAMILY BOATING PACKAGES

15' CAL GLASS
—40 HP Mercury ML
—Controls
—Convertible top
—900 lb. Roadrunner trailer
$3,688

16' CAL GLASS
—Deluxe Deep V
—50 HP Mercury EL
—Controls
—Convertible top
—1200 Roadrunner trailer
$4,588

17' REINELL
—Deluxe Deep V
—65 HP Mercury EL
—Controls
—Convertible top
—Built-in tank and wiper
—Roadrunner trailer
$5588

SERVICE CENTRE
for Mercury and Mercruiser
In Victoria
Call GORD at 474-1267
1074 Goldstream Ave.
In Duncan
Call ED at 746-4158
Island Highway

MERCURY MARINE
BELL BOY
FIBERFORM
CANAVENTURE
800 Cloverdale
385-1457

GOLDSTREAM MARINE
HOURSTON Glasscraft
CAMPION
EVINRUDE Outboards
ROADRUNNER trailers
NOW OPEN
for your convenience
Mon.-Fri. 9 a.m.-8 p.m.
Sat. 9-5, Sun 1-5
2994 Jacklin Rd. 478-8391

ON DISPLAY
TANZER Sailboats
22' — 7.5 metre (24') — 26'

bob whyte marine ltd.
SALES AND SERVICE
Corner Harbour and Resthaven
656-7286 SIDNEY
OPEN 9-6, Tuesday - Sunday

MV TAHSIS
34' displacement, ex-RCMP patrol vessel. GM diesel, 8 knots, autopilot, CB radio, sounder, fridge, furnace, recaulked, surveyed, and ready to go. Safely and economically, an excellent family boat, $23,900. Boathouse extra, $4,000. May be seen Van Isle Marina, phone 652-4195 or 656-1138.

22 FT. FIBERFORM, 165 MERcruiser power, only 100 hours on new motor, trim tabs, controls, bilge pump, fresh water cooled, heater, antifoul paint, zink. Zero hours on $1,000 worth of work on leg, is as brand new. Stove, ice box, toilet, sink, compass, anchor, 100 ft line, 2 bilge pumps, spotlight, spare parts, rod holders, 4 foam bumpers, glass bulkhead, moorage paid 'til November, hull sound, clear title. 14K20473 "Leprechaun" at Smittys Marina, Sidney. Private sale. 656-6749.

23' EXPRESS CRUISER, EXcellent condition. Fully equipped with head, stove, sink, fridge, C.B. radio, AM-FM radio, compass, carpet on floors, powered by new Mercury 65 h.p. electric start, tachometer included, large fish box and fishing gear, two bilge pumps, inside of boat finished with natural wood color, terrific family boat for year round pleasure, must be seen to be appreciated. $3995. 383-0444 after 4 p.m.

USED OUTBOARD CLEARANCE
9.5 h.p. and 9.9 h.p.
Evinrudes and Johnsons
from $395 to $695
Take Your Pick
ALL FULLY GUARANTEED
OAK BAY MARINE SALES
1327 BEACH DR. 598-3393

RADIOS
VHF — SSB — C.B.
MARINE ANTENNAS
SOUNDERS
Sales — Service — Installation
Ball & Shemilt Electronics Ltd.
1 West Burnside Rd.
386-9414

SURFER 24
WE INVITE COMPARISONS
BY ANY TEST
THE BEST
Call DICK CHUDLEY at National Boat Sales, White Birch Rd., Sidney, 656-3966. Eves. 656-5751.

OVER 80 BOATS
12'-40' POWER - SAIL
BANK FINANCING O.A.C.
OAK BAY BOAT BROKERAGE
1327 Beach Drive 598-1921

REDUCED BY 30%, CLASSIC Chris 30' sedan. Full running order, live-aboard cruiser. Was $13,900; this weekend only $7,950. Victoria Boat Mart, 453 Head St., 383-3324.

1974 17½' FIBREFORM Bowrider, 120 hp., I.O., fully equipped, on trailer, A-1 condition. 477-8550.

1975 24' FIBREFORM (BAJA), 188 Mercruiser, low hours. Contact Tom Allan, Gibson Powercraft. 382-8291.

19' WOODEN BOAT, CABIN, AUStin inboard. Ideal for fishing. Quick sale, $500. 3142 Somerset St., 384-4408.

CUSTOM MADE FRESH WATER cooling system, for all marine engines. 120-165 h.p., installed, 477-4510.

28' CHRIS CRAFT EXPRESS Cruiser, loaded with extras. Boathouse kept. Immaculate condition. 478-0021 days, 478-6857 nights.

29' WOOD CUTTER, NEW SAILS rigging, VHF, sounder, dinghy, inboard, etc. Warm comfortable live-aboard. 384-2568, evenings 6-8.

1975 22' SEA RAY. IMMACULATE condition. Many extras. Complete with tandem trailer. $12,000 or offers. 479-8739.

ALL BAY MARINA
2238 Harbour Rd.
Sidney, B.C. 656-3167
Open 6 Days — Closed Mondays

SUPPLIES. 12V LIGHT FIXtures, appliances, etc. S. J. Peden Ltd., 2855 Quesnel St. 386-3464.

4 HORSE POWER JOHNSON outboard motor. Never used. $370. 479-0237.

50 H.P. MERC. 1973, SHORT shaft, tiller controls, good shape. Offers. 652-1373.

14' RUNABOUT, MOTOR AND trailer in great condition. Offers 384-4783.

IF YOU WANT THE BEST, 12' Smoker craft "Vega" 1976 model. 479-8756 anytime.

1975 CROWN 23, 3 SAILS. Offers. 595-4068 after 5 p.m.

1970 CHRYSLER 85 HORSEPOWer for spares. 656-6362.

80 BOATS and MARINE

A Few Selections From Our Many
National Listings
SAIL

40' SEAWOLF ketch built 1975. Perkins 85 h.p. diesel. 2 genoas. Diesel stove. Barient winches. Electric anchor winch. Constavolt VHF Berths for 7. Immaculate $98,500

41' KETCH built Vancouver 1972. Volvo MD2B diesel. 7 berths. Good suit of sails. Dinghy. Taylor diesel heater. $31,000

29'6" CUTTER MOTOR SAILER Built 1973. Volvo MD2 diesel. Wheelhouse and cockpit steering. A traditionally fitted-out boat with an extensive inventory. $29,000

POWER

26' MARINER EXPRESS CRUISER. A fast yet economical boat fitted single 255 h.p. Mercruiser. 4 berths. Every conceivable gadget including burglar alarm. Built 1974 and maintained in excellent condition. $22,500

25' ALBIN diesel cruiser. Seaworthy, economical boating from Sweden's leading pleasureboat builder. Ideal family accommodation with aft cabin. $27,000

27' BAYLINER. Built 1976. Fitted Volvo 225 h.p. engine. 6-8 berths. Command bridge. Trim tabs. Usual equipment including depth sounder and 2 compasses. $24,500

42' GRAND BANKS. Built 1971. Twin Ford 115 h.p. diesels. As usual with Grand Banks, this boat is immaculate and has been boathouse kept. Very extensive inventory. $115,000

West Canada agents for GRAND BANKS, FISHER, MOODY, ALBIN and SURFER.
15-year marine mortgages.

For further information on these or our other numerous listings call LUKE KYNASTON or DICK CHUDLEY at
NATIONAL BOAT SALES LTD.
2060 White Birch Road, Sidney, B.C.
V8L 2R1 Tel (604) 556-3966
AND ALSO AT
False Creek Vancouver

Oak Bay
BOAT BROKERAGE
ON DISPLAY

POWER

24'	Bayliner Offshore H.T.	$10,900
26'	Fairliner Express, Chrysler marine. Clean	$11,900
24'	Surfer, quality. Sale priced at	$11,900
24'	Sea Ray H.T. Rebuilt 255 H.P. Merc.	$13,900
24'	Lyman Lap FG, Inboard Chrysler. Now	$14,900
26'	Campion Toba. Better than new, 233 H.P. Merc. Low hrs.	$19,900
25'	Apollo, twin Volvo-Pentas 170's	$22,900
27'	Uniflite Express	$22,900
36'	Classic diesel dble. ender, copper and bronze	$29,900
35'	Diesel live aboard. Clean and comfortable	$29,900
34'	Tollycraft, Tri-cabin, FG. As New.	Offers

SAIL

9'	Davidson FG. CB	$1095
23'	Star	$1995
16'	Pelican, FG., Seagull	$2495
20'	Frontiersman, Seagull, FG.	$4495
22'	Sloop, FG, over ply.	$7950
25'	Clipper, FG, 6 H.P. Johnson	$10,900
26'	Rawson, FG, 9.9 Johnson	$10,900
24'	Buccaneer, 9.9 Evin., dinghy, FG.	$11,900
29'	Triton, FG, Atomic 4. Teak int.	$21,900
36'	Steel Cutter, custom diesel	$98,500

1327 Beach Drive 598-1921

BOSUN'S YACHT BROKERAGE
Season Specials

POWER:

24'6"	DISPLACEMENT	$ 5,995
20'	LIB. plus trailer	$10,495
26'	SABERCRAFT, loaded	$12,495
25'	BERT. twin	$14,495
34'	GREN. twin	$19,895
29'	MARINER	$29,895
30'	DIESEL trl.	$29,995
38'	TOLLY twin	$54,995

SAIL:

24'	SHARK — Offers	$ 7,495
21'	NORTHWEST	$ 8,795
23'	GRAMPIAN	$11,200
27'	CAT. imm.	$19,895
42'	DISCOVERY	$89,500

NEW LISTINGS:

22'	STARCRAFT	$ 9,995
24'	FIBERFORM	$12,495
26'	TOLLY I-B	$15,995
27'	VICTORIA	$18,895
22'	Tanzer	$11,495
26'	CLIPPER — trail	$11,995

OFFERS: 25' Bert., 20' O-B crus., 25' Br. Bay, 24' Chris.
Contact JOYCE OMLID at:
Bosun's Marina
10775 MacDonald Pk. Rd.
656-5558
Sidney, B.C. Box 2001
656-5558 Sidney, B.C. Box 2001

"No Name"
A unique 30' Classic Chris Sedan. Built 1940, and housekept for 14 years. Twin 95 h.p. Hercules. VHF, sounder, pressure water system. Exceptionally clean $15,900.

"Marara"
22' K and C, command br., 215 Waukesha, Volvo outdrive, sounder, Johnson C.B., Morse control, full galley, sleeps 5. $13,900.

"Wandering Spirit"
30' Tri-Maran, f.g. over double layered mahogany hulls. Aft-cabin, full galley, standup headroom. Alum-mast, boom. $16,500.

32	Displacement Cruiser	$14,900
27'	Trojan f.g. hull	$16,900
22'	Reinell, 55 hrs.	$10,500
31'	C and C Corvette	$24,900
27'	Cal, pop top	$15,900

CEDAR GROVE MARINA
Your Sidney dealer for
ZODIAC
LOCATED ON THE HIGHWAY JUST BEFORE SWARTZ BAY "THE GREEN BOATHOUSES"
656-2580

73-74 24' FIBERFORM
Express Cruiser, with 188 horsepower Mercruiser I.O. — 650 hours, full canvas back, sleeps 6, stand up head, full galley, electric bilge pump, C.B., curtains dinghy, down rigger, rod holders, new AF paint, anchor package spare propeller, trim tabs. Boat house kept and in top condition asking $12,500, 477-0021.

OFFERS TO $16,000 ON FLOAT cottage, for sale or rent to purchase. Located at West Bay Marina, Wharf F. Marine surveyed, complete with refrigerator, propane furnace, stove, hot water tank, shower in head, bedroom, living rol mwith acorn fireplace. 383-7623.

30' EXPRESS CRUISER, 10.6' beam, twin V-6 FWC power, 5-bnr. stove, 110 and 12V fridge, anchor pack, FG dinghy and more. Just $17,900, and try a trade. Victoria Boat Mart, 453 Head St., 383-3324

36' TRIMARAN, EXCEPTIONally fine lines. After cabin central cockpit. 12 h.p. inboard with variable pitch propeller, aluminum spars, hydraulic steering. Fully live-aboard, $28,000. 642-5130.

80 BOATS and MARINE

50 BOATS ON DISPLAY
from 14' to 26'
Featuring
NEW
DOUBLE EAGLES
CAMPIONS
GLAS PLYS
CANAVENTURES
TANZERS
USED BOATS
of all descriptions
Power and Sail
SEE US BEFORE YOU BUY

bob whyte marine ltd.
SALES AND SERVICE
Corner Harbour and Resthaven
656-7286 SIDNEY
OPEN 9-6, Tuesday-Sunday

Gypsy Yacht Sales

POWER

21'	Fibreform, 1972—good engine	$ 5,000
27'	Chris Cavalier, was $13,900. NOW	$ 9,950
23'	Carius Deep V Inboard Fibreglass	$10,000
30'	Monk Command Bridge	$13,900
27'	Spencer, was $14,900. NOW	$14,500
28'	Fairliner, roomy and sound	$15,500
28'	Mariner, twin Mercruisers, hand-laid fibreglass and fast	$17,995
26'	Campion, command bridge	Offers
27'	Uniflight Sedan, new engine	$22,500
30'	Brandlmyr, B-H kept, immaculate	$24,000
40'	Cruise-A-Home	$40,000
36'	Grand Banks twin Fords, radar	$78,000

SAIL

18'	Davidson, new	$ 5,295
22'	Chrysler, fully equipped	$ 9,950
33'	Aux Diesel Ketch	$25,000
44'	Aux Diesel Ketch	$47,000
55'	VanDerMeer "Privateer"	$104,000

And See Our ZODIAC Display
At North Cove Marina
2270 Harbour Road
Sidney, B.C. Ph. 656-5591

22' CUSTOM CRUISER, INboard-outboard, 210 horsepower, 302 Ford, fresh water cooled, completely refitted and overhauled, new canvas, depth sounder, CB radio, trim tabs, anchor pack, 8' Sportsyak dinghy, boat cover, 2 batteries, sleeps 4. 76 Survey. $6,500 or nearest offer. 479-8304.

16' GLASTRON-TYPE RUNabout with 60 h.p. Chrysler outboard. Only 2-years-old and in like-new condition — used under 50 fresh water hours and kept in garage. Complete top and side curtains plus many accessories. 1250 lb. EZ-Loader Trailer $3,600. 598-6964.

27' FISHERMAN DIESEL DORY. Dual stations, enclosed head, 6-cyl. Perkins. F.W.C. Capital gear, needs work on inside cabin. Mechanically sound. Only $7,950. Perfect fishing unit. On Display Oak Bay Marine, 1327 Beach Dr., 598-3393.

39' TROLLER CONVERSION, live aboard or cruise, professionally ship-yard built, hvy. disp., rebuilt Chrysler power, Ekolite sounder, new Pacific diesel stove. All for $34,900. On Display Oak Bay Marine, 1327 Beach Dr., 598-3393.

CAL 25, RED, WHITE AND ABSOlutely beautiful. All possible racing and cruising extras. Near new Merc. 110. Must see. Asking $12,900, and worth it. Victoria Boat Mart, 453 Head St., 383-3324.

"SUNDANCE"
Glastron Carlson CH.16 tunnel hull, apricot metal flake, 1500 Merc, complete with power trim, ski and speed props, Roadrunner trailer. $5000. 112-724-4048.

CATALINA 22, LOADED TO race and cruise. Better than new condition Owner will deal from $7,750. Victoria Boat Mart, 453 Head St., 383-3324.

16½ FOOT FIBERGLASS AND plywood glen L hull Chrysler outboard tilt trailer, $1900. Phone 477-6414.

1974 CALGLASS 18-FT. HARDTOP, inboard-outboard, 140 OMC, ONLY 75 hours, 2200 lbs. Roadrunner trailer. $5400. 642-3757.

1971 Mercury outboard, 20-h.p., $350 or trade for smaller motor and aluminum skiff. 385-0657.

WANTED: SPINNAKER FOR 26' boat, 600 square feet approximately. 656-1347.

9'6" FIBREGLASS ROW BOAT, built-in floatation and oars, $225. 652-1673, 652-4155.

FOR SALE 26' HAIDA. EXcellent condition, many extras, 592-2640.

FOR SALE, 4 H.P. FEATHER weight Seagull, used 4 times. 652-2527.

16' BOAT GLASS OVER PLYwood fitted windshield and steering excellent condition. 652-1774.

1976 FORTUNE 30, INTERIOR custom finished in teak, completely equipped. 595-2694.

13' GLASSCRAFT, TRAILER, $350. 1969 40 hp Evinrude, $350. 3400 Wascana, 384-7590.

150 WATT. RADIO TELEPHONE $150 or best offer. 382-1575 Saturday.

1974 PACESHIP PY23. EQUIPPED for racing or cruising. 7.5 Merc. Spinnaker, dinghy, etc. 477-9994.

CROWN 23, 9.9 JOHNSON, 160 jib, spinnaker. $9800. 595-7637.

92 SPORTING GOODS

PLAY-MOR
Billiard Tables, Shuffleboards, Accessories
Factory to you — and save $$
384-3332 517 KELVIN RD.

White's Water Wear
Canada's most popular wet suits are available on the island at Frank White's Scuba Shop, Duncan Scuba Sea and Seafun Divers in Nanaimo and Campbell River.

HOCKEY EQUIPMENT, FULL set, age 13-14, including helmet with cage, junior goal mask, 4 pair hockey skates, 4-6. Tacks used one season, narrow size 6. Excellent condition. 592-0261.

RIMPAC DIVERS Ltd.
Special Dive trip to Saturna Island on Sunday.
9818 5th St., Sidney 656-6313

.243 BROWNING AUTOMATIC, $350. 20 Gauge Ithaca over-under, $375. .303 Winchester carbine, $250. Wanted: AC welder and Browning .22 auto. 479-7493.

INTERNATIONAL KNIVES IS A great place to work and a great place to buy. I should know, I worked there this summer. — Mike Shepherd (UVic student).

ALMOST NEW MATCHED SET McGregor golf clubs. Woods 1 — 3 — 4. Irons 3 through 9. Putter. Pitching wedge. New bag "Roll-King" cart. $175. 478-5901.

.270 REMINGTON MODEL 760, pump action rifle with 4X scope and case. Offers on $190. 478-5415.

92 SPORTING GOODS

Robinson's
SEASON OPENING SPECIALS
RIFLES: 30-30 Carbines, choose from 21 guns starting at $109; Alpine 270 4x scope, $249; Browning 308 lever, 3x9 scope, $334; Win. 308 auto., 4x scope, $325; Sako .375 Mag., $389; Rem. 308 auto. 4x scope, $299; Savage 250-3000, $129; C.I.L. 243, 3x9 scope, $249; Le-Enfield .303, $49. SHOTGUNS: Ranger 12g O-U, $199; Win. mod. 12, rib choke, 12g, $274; Rem 12g auto., 2 bar., $279; C.I.L. 12g pump, $124; BRNO 12g O-U, $349.
SLINGS—MEAT STOCKING
GUN CASES—KNIVES
EXPERT GUNSMITHING
(FREE 1 YR. LAYAWAY PLAN)
385-3429 1307 BROAD ST.

INTERNATIONAL KNIVES
BRAND NEW!
Remington 700 BDL 8mm Magnum POWER PLUS
754 Yates St. 383-2422
(Across from the Post Office)

GUN SHOPPERS — OUR "PREseason" gun sales bulletin No. 20 and color catalog is "exploding" with big discounts on rifles, shotguns, handguns, scopes, reloading equip. components, ammo, etc. Send for your copy now. Enclose 50c to cover postage and handling to: Lovett's Rod and Gun Centre Ltd., 955 King St. W., Dept. CT, Kitchener, Ont. N2G 1G7.

GOOSE HUNTER'S BARGAIN — 41 silhouettes, 19 boxes Super X cartop game box. Total value $350. Want offers for lot. 478-4169.

WINCHESTER MODEL 88, .308, 4 power scope; Parker Hale, .303 4X scope, ammo. plus. 595-1437.

GOOD HUNTING RIFLE, 303 Custom with new 4 power scope. Best offer. 474-2571.

ENFIELD .38 CALIBRE REVOLVer, 1933 vintage, excellent condition. 598-4065.

BROWNING MODEL 78 30.06, EXcellent condition. Hardly used. 598-4065.

SCUBA TANK (JUST TESTED), Calypso regulator, excellent condition. $225. 592-6501.

WANTED: 30.06 IN GOOD CONDItion. 592-3715.

9 X 11 TENT FOR SALE. PHONE 384-0477 anytime after 6.

93 CAMERAS, SUPPLIES and PHOTO FINISHING

Bill's Photo Supply
1675 Douglas 383-7443
New Hours 9-5:30
Thurs. and Fri. 9-9
LANGFORD STORE
NOW OPEN
800 GOLDSTREAM AVE.

We Take Trade-ins
city photo
1227 Gov't.
385-5633

NIKKORMAT FTN, BLACK, NIKkor lenses, 28mm F2.8, 50mm F2, 200mm F4, filters, hoods, ext. tubes, etc., Nikon case, total cost $1400, as new $700. 385-8419.

NIKONOS II, OPTICAL VIEWfinder, Micro lens III and more. Also Metz 218 TR electronic flash in Ikelite housing. Offers. 112-748-3320.

FOR SALE — RETINA IIIC F2 Xenon, complete with 35 mm W-A and 85 telephoto auxiliary lenses. Price $250. Tel. 598-2838.

CANON 101.4E MOVIE CAMERA. Powerful zoom lens Macro. Intervalometer. 384-5790.

CANON AE 1, WITH WINDER and extra lenses. Nikkormat FT 2, with F.2 lens. 382-9426.

MAMIYA-SEKOR 500 TL, 35 MM SLR, $130. Offers. 384-5201 evenings.

LINHOF TECHNIKA 4X5, 2 lenses, extras, $900. 592-2630.

GAF MOVIE CAMERA 8-1 power zoom, $150. 479-2546.

SX 70 MODEL 1, LEATHER case. $125. 479-2546.

96 RANGES, STOVES and FURNACES

RANGE, HARVEST GOLD, ADMIral, contiunous clean, rotisserie, three years old, $100. 478-8597.

MICROWAVE OVEN, BRAND new, $500. 30" Electric stove, $65. 384-9206.

OIL FURNACE AND ACCESsories, must go. Best offer takes. See at 3420 Bethune.

MOFFAT SELF-CLEANING oven, excellent condition, $375. 478-7536.

30" ELECTRIC STOVE, WORKing condition, $35. 479-6826.

32" VIKING RANGE, $75. 383-7766.

97 FURNITURE

Sept. Upholstery
RIGA RIGA RIGA
3 seat standard chesterfield and chair — reupholstered for $275, plus fabric. A limited time offer at Riga Upholstery. Free in-home estimates on all upholstery work. 383-7621.
RIGA UPHOLSTERY
Now in Market Square

FOR UPHOLSTERING
Colonial, French Provincial Modern, Spanish, overstuffed or antique sofas, occasional chairs or suites. Have your furniture recovered by professsonals. For free in home appraisals or advice phone 478-0522 or call in at Tillicum Furniture, 2612 Sooke Rd. (near Jacklin Rd.)

QUICK SALE, ALL HOUSEHOLD furnishings and appliances, oak bedroom suite, 8-piece elm dining-room suite, Inglis washer and dryer, Hoover spin washer, deep freeze 12 cubic foot, 30" range, 10 cubic foot fridge. All like new condition. Numerous miscellaneous articles. 386-6987 or 652-3415.

GIBSON FRIDGE, 10 CU. FT. $75; chesterfield and chair, $150; wood shed Monastery dark pine dining table $225; coffee table, like new, $100; Singer vacuumm, $25; Rota mower, $30; Complete bedroom suite, $150; new recliner $100. Phone 477-5667.

ORIGINAL OVER-STUFFED
Chesterfields and chairs for sale, recovered to your taste. 385-8385 or 388-6275, pager 732 anytime.

SOFAS FROM $139.95, CHAIRS from $74.50, bean bags from $49.95 in beautiful upholstery velvets ina wide range of colours. Custom orders welcome. "Snakes", Market Square. Phone 383-3355.

ATTENTION — FRENCH PROvincial furniture lovers. Complete 9-piece living room set with coffee table, end tables, TV, stereo, 4-piece suite (needs recovering soon). $895. 592-6501.

LOVELY FLEX STEEL COUCH and chair, in turquoise and blues; solid teak dining room suite, excellent condition: teak coffee table. 477-3894.

HIDE-A-BEDS
(PRIVATE)
385-8385, 388-6275 pager 732 anytime.

TEAK BEDROOM SUITE, $600. Contemporary chesterfield and chair, $600. Both virtually new. Offers? 386-6852 before 8 a.m. or after 5:30 p.m.

YEAR END INVENTORY CLEAR out sale. Everything must be sold. No reasonable offer refused. Fischer's Fine Furniture. 1000 Tillicum Road.

LOFT BED — QUEEN SIZE, 5'5" high. Space saver — bench and shelves contained underneath. For children or adults. 598-5868 after 6 p.m.

WALNUT CHINA CABINET AND hutch, excellent condition, $150. Red maple 6-drawer chest and matching single bed, bookcase headboard, $80. 478-2189

HIDE - A - BED COUCH AND matching rocker, oval kitchen table and swivel chairs, small component stereo. 656-6102

BLACK AND GREY STRIPED Kroehler hide-a-bed, $295, red velvet lounge chair, $250, as new condition. 652-4347.

97 FURNITURE

MATTRESSES
INVEST IN THE BEST
INVEST IN REST
B.F. Goodrich foam rubber mattresses guaranteed for 20 years. Latex foam rubber automatically adjusts to variations in weight giving even support the full length of the spine. They are comfortable, cool, hygenic and are made in a fire retardant ticking. 3'3", $119 — 4'6", $139 — Queen, $179 — King, $269. Box springs to match. Polyfoam mattress topper pads, single $8.55, double $11.85. Queen $14, King $17.75. Angle iron bed frames with rug rollers $24.
IMMEDIATE DELIVERY
GREGG FURNITURE
2300 Douglas 388-7365

VILAS
GENUINE
VILAS FURNITURE
WE SHIP
Anywhere in B.C.
Brochure on Request
NOW ON DISPLAY
All new Emberglow finish
CONTINENTAL FURNITURE
716 Johnson St. 386-2458

WESTREK FOR
WATERBEDS
15 YR. MATTRESS WARRANTY
CSA APPROVED HEATERS
WIDE SELECTION OF STYLES
649 JOHNSON ST. 388-5654

Mel's BARGAINS
USED FURNITURE
Cedar chest $175; Nest of tables $75; 3-pce. "Thirties" chesterfield suite, $200. 3460 Quadra, 384-3152. Chargex available.

SAGERS' MAPLE SHOPS 386-3841 1802 GOVERNMENT
Victoria's Largest Selection of COLONIAL FURNISHINGS

BEDROOM SUITES
BEDROOM SUITES
25% to 40% off
4-piece and 5-piece, sale priced from $425 to $1750. 12 styles to choose from mattresses and box springs at 25% off regular. These are floor sample clearance prices. Many are one of a kind. OCTIVE FURNITURE DISTRIBUTORS, 566-A David Street, 382-8274.

TEAK DESK, RCA VICTOR COLOUR TV, white bedroom suite, black leatherette recliner, oak chair, large dresser, clothing. 388-4152.

FOR SALE ENTIRE SALE OF household effects including Knight piano, walnut writing desk etc. 592-2640 for information.

LOVELY NEW TAPESTRY UPholstered highback 4-piece living room suite, coil springs, rubber foam cushions. Upholstering cost only. Delivered. $540. 478-0171.

LOVESEAT, YEAR OLD, GOOD condition, $60 for family room, must sell immediately, after 7, 386-3089.

SEALY POSTURPEDIC DOUBLE box spring and mattress, as new, $200. 383-8209.

CHESTERFIELD AND CHAIR, $150. Excellent condition. Phone 384-5679.

WHITE FRENCH PROVINCIAL single bed. Including mattress and box spring, $80. 478-8016.

LEAVING B.C. SACRIFICING quality furniture. As new. Call 385-6944.

HIDE-A-BED, GOOD CONDITION. Two livingroom chairs. $150. 478-3072.

SOLID ROCK MAPLE BAR AND 2 bar stools, 3 months old, retail $900. Asking $500. 382-5425.

LIKE NEW CHESTERFIELD and matching chair, $450 or offers. 479-9760.

NEW OAK DINING TABLE, with 6 tapestry upholstered chairs. $1100. 383-2465.

WOODGRAIN BUFFET AS NEW $60. Table and 6 chairs, good condition, $70. 479-5132.

KAUFMAN PECAN OVAL DINing room table (2 extra leaves) and 4 chairs. $595 firm. 658-8131.

BED - CHESTERFIELD, REUPholstered in blue, $150 or best offer. 478-4248.

BUFFET, 2 GLASS DOORS, 3 drawers, 48" long, 24" high, as new, $50 cash. 592-2707.

ROSEWOOD AND LEATHER chair, modern design, must be seen. 385-3258.

DINING ROOM SUITE, HEAVY limed oak, 8-piecd, also, Sunbeam room humidifer. 477-1043.

WANTED: DESK FOR STUDENT. Good condition. 477-1660.

WINE-COLORED EASY CHAIR, nylon, $25. 477-6457.

CHILDREN'S WOODEN BEDS, two, $25 each 598-1849.

48"-60" ARBORITE KITCHEN table and 6 chairs, $55. 592-6501.

98 TV, STEREO, RADIO SALES and SERVICE

NEW SHIPMENT OF 1977 TOSHIba color TV's. Many models to choose from and all at discount prices.
YOUNG'S Sales & Service 784 FORT 382-5512

PHILIPS 26" REMOTE CONTROL Optavision colour TV with mid band built in. Special $879.95.
ATLAS STEREO AND TV
763 Fort St. 385-2712

HITACHI, PHILIPS, NORESCO, Dual. Shop around and compare. We service what we sell. ELECTRON TV SALES and SERVICE. 100 Burnside W. 383-5432.

SANSUI TU666 AU666, ROTEL rear amp., Sansui Quadraphonic Synthesizer dual 1219 turntable, 4 speakers. $850 or best offer. 385-5181.

COMPONENT SET: BSR 810 Turntable, Kenwood 3400 tuner receiver, AR-7 speakers. 598-2971, after 6.

COMPONENT SET: BSR 810 Turntable, Kenwood 3400 tuner receiver, AR-7 speakers. 98-2971, after 6.

HELP — 100 MANY COLOUR TVs taken in trade — come in — make an offer. City Centre TVs, Kmart Mall, 477-6971.

AM SSB TRANS-CEIVER. MObile antennae. AC power supply. $160. VHF police, fire scanner, 4 crystals installed, $140. 385-8198.

1975 ZENITH CHROMACOLOUR, $275 — offers. 384-5201 evenings.

B & W TV. PORTABLE, EXcellent condition, $100. 384-3404.

23 CHANNTL MOBILE CB, COMplete with antennas, $100, 656-2898.

PIONEER SX-424 RECEIVER, PL 12D turntable, Unitron speakers, $400. 382-5069.

YAMAHA CR-400 AMPLIFIER and Yamaha NS-625 speakers, 11 months old. 592-2302.

TANDBERG TCD-310 CASSETTE deck, $425. Shure V-15-III cartridge, $50. 592-7551.

JVC 5456X STEREO RECEIVER (115 W. R.M.S.). Excellent condition .$595 firm. 658-8131.

COLOUR TV, GOOD WORKING condition, reasonable. 477-5357.

PIONEER RECEIVER $400. 477-7271.

PHILIPS AUTOCOLOUR, 25" television. $150. 477-5314.

21-IN. CONSOLE COLOR TV. 479-5694.

RCA COLOR CONSOLE, GOOD condition, $85. 385-4865.

98 TV, STEREO, RADIO SALES and SERVICE

RENT TO OWN
1977 20"
ELECTROHOME
COLOR TV
NOTE: Rent to own also available for 26" console TV.
3 year warranty on all parts and labour and 6 year warranty plan on the picture tube. Call
CITY CENTRE TV
OPEN 10 A.M. — 9 P.M.
6 DAYS A WEEK
477-6971
Next to K Mart in the Mall

CAR STEREO
CREATE A TOTAL SOUND system for your car or van with our vast selection of speakers, radios and radio — cassette or 8 track decks.
SPECIALIST on CUSTOM in dash or under dash installations.
VICTORIA AUTO RADIO Ltd.
708 DISCOVERY 383-7017
Across From Imperial Inn

CAV ELECTRONICS LTD.
755 YATES STREET
COMPLETE TAPE RECORDER SERVICE, ALIGNMENTS, ETC.
also
COMPLETE AMPLIFIER SERVICE
Including power and dist. checks.
388-6564

Cassettes Are In!
Sanyo under dash cassette stereo with 1 pair 30 watt coaxial flush mount speakers completely installed. Regular retail installed price $175.
Package Sale Price
$99.95
VICTORIA AUTO RADIO Ltd.
708 DISCOVERY 383-7017
Across From Imperial Inn

COLOR
TV SERVICE
Overhaul SPECIAL $59.95 plus parts (we make this offer once each year). Butler Brothers Television Service 383-6911

MAIS
FURNITURE and APPLIANCES
RENT
Color or Black-White
TV's at PENNIES per day
385-2435 1821 Cook

CAR SOUND
AM-FM radios, tape players, cassette and 8 track in-dash radio-tape player, Jensen speakers. On-premise instalations.
B.C. SOUND & RADIO SERVICE
931 FORT 383-4731

GTE SYLVANIA 26" CABINET colour television. Brand new — only 5% above our invoice—also 2 only cabinet stereo with 8-track play and record. Pre-moving sale. Apply 704 View St. (basement), 9 a.m.-5:30 p.m. daily. Closed Monday. Norwood Home Furnishing Sales.

TV RENTALS
14-20" Colour—
Colortron
3180 HARRIET 383-9113

ELECTROHOME 22" COLOR TV, like new, $275. 652-3318.

99 GROCERIES, MEAT and PRODUCE

FISHERMANS MARKET
Located at Farmers Market, 1610 Island Highway. Largest selection at the lowest prices. A complete line of seafood, fresh, frozen and smoked. Fresh from the fisherman to you. Pink salmon, 99c lb., fresh westcoast crabs, cooked daily, crab and shrimp meat daily and clams and oysters, etc. Open 7 days a week. 478-4522.

LEWIS LOW COST
BETTER MEAT!
BETTER VALUES!
Red A1-2 hinds $1.25 lb.
Red A1-2 sides 95c lb.
Red A1-2 fronts 69c lb.
ALL AGED TO PERFECTION
EXPERTLY CUT
Genuine local Island Spring Lamb $1.79 lb.
Whole loins of Pork (10-14 lbs. each) $1.49 lb.
CUT, WRAPPED, FROZEN AND DELIVERED
BE WISE! BOOK NOW
Phone 592-3212 (G. Slater)
2897 Foul Bay Rd.

"MEAT" AT McCOLLS
Grade A Baby Beeef, 89c lb.
Black Puddings, Slicing Sausage, White Puddings, Haggis.
PARLIAMENT MEWS
Ste. 5-230 Menzies St. 382-1611

THICKEST LIQUID HONEY ON the market is Babe's Fireweed Honey. Your containers, 72c lb.; Ours, 75c lb. and up. Fresh daily except Sundays. Oldfield at Walton, 658-8319.

OKANAGAN FARM FRESH Free-stone peaches, Bartlett pears and prune-plums, ready for canning. Monday and Tuesday, Colwood Community Hall, Sooke Road, Colwood.

YOU PICK BEANS, 25C PER pound, gold waxed, green and scarlet runner. Carrots, beets and squash. 4484 Markham St. Next to Glendale Hospital.

APPLES
Tydeman red, you pick, 15c pound. Pat Bay Highway, corner Tanner Road. No children under 12.

WORLD'S BEST APPLES
SUMMER RED APPLES, READY now. Oldfield orchard. 6286 Oldfield Road. 652-1010.

ISLAND SPRING LAMB, RIGHT off the farm. Government inspected. Cut, wrapped and frozen, $1.65 per lb 652-2803.

READY PICKED CORN. SILVER Rill Farm. 7179 Central Saanich Road. Special prices for large quantities or for resale. 652-3509.

HIND QUARTER OF RED Brand Beef, $1.19 lb. Alberta Meat Distributors, 1811 Cook St. 383-3012 383-8552.

CUCUMBERS, PICKLING CUcumbers, green tomatoes, and peppers, corn, cooking onions, 4123 Elwood, off Hastings.

APPLES
Our new crop is now available at Saanich Orchards off Stelly's X Rd. 652-2009.

NEW CROP CLOVER HONEY, 69c lb. Bring own containers. 4649 West Saanich Rd. 479-9660.

FIELD TOMATOES, YOU PICK, 20c per pound. 1821 Verling. Bring your own containers. 652-1656.

PICK YOUR OWN CORN AT Silver Rill Farm, 1542 Hovey Road, 65c per dozenn. 652-2019.

GOOD EATING MACINTOSH AND cooking Tydman apples. 5016 Wesley Rd., 658-1171.

CULL POTATOES, $25 PER TON or $2 per sack. Michell Brothers, 3015 Island View Road.

ORGANIC PRODUCE AT LOW prices, 2711 Sooke Road, behind Glen Lake Bakery.

PURPLE PLUMS, IDEAL FOR cooking, phone after 10 a.m. 30c a pound, 384-3235.

WANTED: CUCUMBERS, DILL size or smaller. 478-9339.

99 GROCERIES, MEAT and PRODUCE

FRESH BEETS, FOR PICKLING, canning and freezing. 18c per pound. 5480 West Saanich Road.

POTATOES AND CARROTS, $2 per sack. 652-1546.

PEARS, CUKES, 25c A POUND. 6811 West Saanich Road.

CORN FOR SALE, READY picked, 373 Walton Place. 758-5370.

GREEN HOUSE TOMATOES 50C a pound. 1424 Edgeware Rd.

100 MISCELLANEOUS FOR SALE

NEAR NEW BUNKS WITH POSture boards and good Simmons mattresses, $189.95. Highback couch and chair, $149.95. Two complete bedroom suites with mattresses and box springs, under $250. Electric broom, $19.95. Specials all weekend. We have a shipment arriving in one week. Pete's Place, open 7 days, 15 minutes from town, 10 from Woolco, 786 Goldstream, 478-6000.

NEAR NEW GRANGE CHIROpractic Queen-size mattress and box spring, nearly half price at $249 95. Good selection of dressers under $50 while they last. Twin beds, 2 only at $29.95 each. One only double bed at $49.95. Electrolux with powerhead, $99.95. Pete's Place, open 7 days, 15 minutes from town, 10 from Woolco, 786 Goldstream, 478-6000.

PLUMBING SUPPLIES
A sale of plumbing supplies, equipment, tools and office furniture will be held on Wednesday, August 31st, 1977, between 10 a.m. and 3 p.m. at 411-417 Hillside Avenue, Victoria. For further information phone 385-3375, R. W. McGinnis between 8 and 4 p.m.

SILVERTONE CABINET stereo, 8 speakers, $300. Bird cage and stand, $10. Black naugahide divan, $110, Green sectional chesterfield suite, $135. Flight bags, $10. Outside door with lock, $15. Electric Heater, $5. Golf cart, $12. 477-5487.

WEDDING CAR FLOWER MAterial paks, available in 25 yd. rolls at $2.39. Many colours. THE PLASTIC SHOP, Industrial Plastics Ltd., 2105 Douglas St., Victoria, 386-1477, or 460 Wallace St., Nanaimo, 753-0114.

ONE 4" PLANER OR JOINTER and 1 eight inch table saw, complete with side and cross guards; rabbit set and 4 cutting blades and 24" wide table, both with stand and motors, best offer. Phone 382-6992.

TWO LOVESEATS, GOLDgreen, $150 each. 30" electric stove, $100. One end and one round light (maple) tables, $50 each. One sunlamp, $25. One maple bed, ends and rails only, $10. One aquarium, 15 gallon, $10 repaired. 479-2073.

PORTABLE COTHES DRYER $125; Double Beautyrest mattress and box spring $200; 4 drawer students desk $70. Mel's Bargains, 3460 Quadra, 384-3152. Chargex available.

TELEPHONE POLE, SMALL amounts variety of building materials, deluxe 4½' chandelier, oil paintings, wood carved picture, iron stair railings, etc. 474-2476, 382-2653.

MOBILE CABIN
4 rooms with cedar siding, shake roof, rustic, interior, ideal for cabin, office, etc. $3500, offers or tades, 656-7160.

9X12 RUG, BROWN-RUST-BEIGE mix. Dining room suite, 6 chairs and buffet. Firescreen. Old type cabinet stereo. Trumpet. 598-4491, after 5.

2 WARDROBES, COMMERCIAL hair dryer, 3 old ship doors, old oak toilet seat, miscellaneous books, bolt of new burlap, and miscellaneous. 383-2005

TURN TABLE, NEW SNOW CHAINS, DOORS, LIGHTS, SINK, SUN SWING, WALL PAPERS, STUDENT LECTURE CHAIRS. 592-3473.

GEMIENHARDT M2 FLUTE $175. 1953 GMC ½ ton flatdeck $425, complete 18' Sioux Tipi $400, garden tools, books from God to gardening, 383-8038, 3301 Linwood Ave.

ELECTRIC COMMERCIAL 4 wheel vehicle. New batteries, auto charger, for invalid or golf cart, etc., tested 385-5335.

FOR SALE, 2 PACK SACKS, ONE down sleeping bag, 1 white stag mountain tent, 1 bicycle rack. 383-8268.

CHESTERFIELDS, BEDROOM suites, kitchen table and chairs, color TV, older washing machine, plants and lots more. 384-3337.

VW BUS SEAT, GIRL'S BICYcle, canvas 2-man tent, .22 rifle. Wanted boy's bicycle 24" wheels. 477-9384.

2 BELGIUM MADE ORIENTAL reproduction rugs, 5'6x8'6, main color red. Good condition. $55 each. 384-7447.

¼" THERMOPANE GLASS. TWO 4'6x8' at $65 each. One 4'6x8', $35. Almost new. Call 382-3153, between 11 a.m. and 4 p.m.

GARAGE SALE 10 A.M.-4 P.M. Sunday, 1350 Pandora. Twin beds, clothes, coffee table, many household and miscellaneous items.

5 HP GARDEN SHREDDER, LITtle used, $175. Old camphor-lined teak soapstone inlaid Chinese chest, $350. 479-4860.

GOLD HIDE-A-BED, TENT trailer, wringer washer, automatic washer as is, bed frame, sink. 385-8580.

23 CHANNEL CB FOR SALE with ant., cable back set ant., 3 channel Realistic walkie talkie. Phone 477-6735.

HOOVER WASHER-SPIN DRYER. Hoover upright vacuum, solid oak ice box, vegetable juicer, stereo, 21" TV, couch and chair. 386-8632.

OLDER WASHER AND DRYER Norge, $50 each. Bathroom Spacesaver, $20. Cement blocks, 25c each. 478-7322.

PHILIPS TURNTABLE, AUTOmatic amplifier with tape deck, bar bell set with bench. 40" car roof rack. Offers. 595-6010.

GARAGE SALE, 888 TRANSIT Rd. Sun. 10-4. Chesterfield and chair, Hoover washer, much more. 592-0535.

DRAFTING TABLE, ADJUSTable height and tilt, 42"x30", laminated metal frame. $60. 386-9059.

OCCASIONAL CHAIRS, RUG, lamp, hand mower, guitar. 1-1009 Burdett, 1-4 Sunday.

VIKING WASHER AND DRYER, good working condition, $90 the pair. 477-3461

CORRECTING IMB SELECTRIC, 2 years old, excellent condition, IBM service, $700 call 9-5, 592-2441.

NEW COLONIAL SINGLE SEAley redi-bed convertible sofa, 100% nylon. $450. 385-1608.

HYDRAULIC TAILGATE, FITS ½-ton or larger truck. Offers. Call collect, 743-5166.

MANTLE PIECE WITH ELECtric log heater fireplace. $50. 386-9332.

SWEDISH STEEL FIRESCREEN, perfect, $35 Tanned moose hide, $50. 477-3181.

30" CANOPY FOR FORD PICKup, also sleeper insert, 16' wire gate 478-2429.

1 PAIR TRANSMISSION LINE studio monitors KEF components great deal at $400. Phone 479-0081.

TWO TENT TRAILER mattresses $20 each, single pedestal desk $80. 479-6206.

OAK TABLE, HEATER, rocker, heater, bandsaw, tables, grandfather clock. 385-5126.

MILK AND PRODUCE COOLER Hussman 6 ft., 2-shelf with mirrors and fluorescent, 748-8902.

CRIB $30, CHILD'S CAR SEAT $10, baby walker $10. Good condition. 743-9234.

2 DANISH TEAK COFFEE tables, Danish carpet, English baby stroller. 479-5627 after 4.

PIEDMONT SEWING MACHINE, excellent condition with cabinet, $70. 598-3449, 384-8078.

2 SINGLE BEDS, 45" LECLERC weaving loom. Phone 385-0501 after 6 p.m.

1977 ADDITION OF BRITANNICA Encyclopedia. $700 or nearest offer. Victoria Press Box 882.

MAYTAG APARTMENT SIZE dryer, $90. Simplicity washer-spinner, $75. 383-2915.

ELECTRIC TYPEWRITER, IBM, completely reconditioned. 14" carriage, $185. 384-6760.

GARAGE SALE, WISCONSIN ENgine, tools, large telescope, RC models, furniture, etc. 656-5018.

WALKIE TALKIES, 1 WATT, 2 channel, $90. Kitchen table, $10. 658-5920.

10-YEAR HEALTH SPA MEMbership, $300. 384-9206.

100 MISCELLANEOUS FOR SALE

TheTraders
388-6264 715 Finlayson
13 cu. ft. Viking 2-door fridge, good condition, $239.95 New shipment of Admiral dishwashers just arrived, 2 button built-in $269, 6 button built-in $318, 8 button built-in $343, portable 6 button $359.95, with color $10 extra. Brand new fully guaranteed 30" automatic range only $269. Electric lothes dryer, only $40. New Tuxedo style sofa and loveseat, 2 pcs only $399.95. Whirlpool left hand door fridge $100. Sony Portable 12" B & W solid state TV as new $98. Older model McClary freezer. Approx .15 cu ft $89.95. Brand new 10 cu. ft. fridge in Harvest Gold $318. Brand new 7-piece kitchen dinettes, several styles $159; as new Herculon 3-position recliner $125; 22" Admiral color TV With roll away base, good condition $195; 39" Hollywood bed with headboard, $99.98; 4-pce. smoked glass and chrome dinette with chairs on Sheppard casters, excellent condition $298; Queen size comfortable sofa bed, real value $388; Brand new 70" picnic table with 2 benches, 28" top-all western red cedar $24.95; as new Traditional luxury sofa and 2 hi-back luxury swivel rockers in 100% nylon, less than 1 year old, real bargain at $695; 3-pce. set. Financing available. Easy terms to suit.

NEW and USED
4-pce. Chesterfield suite, reg. $921.00, special $644.00; 2-pce. chesterfield suites, $399.00 to $459.00; Hide-a-bed clearnace, $249.00; Swivel rockers, $159.00; Wooden rocking cnhairs, $39.95 to $139.00; Duncan Phyfe drop-leaf tables, $149.00 to $259.00; sets of 4 dining chairs, $139.00 to $219.00; 8-pce. dining room suite, $899.00; Bed room suites, complete, from $219.00; single beds, $89.00 to $149.00; Chests of drawers, $39.00 to $149.00; Dressers, $59.95 to $149.00; Nite tables, $14.95 to $49.95; Cedar chests, $99.00 to $159.00; Student's desks, $39.95 to $129.00; Drop-front secretaire desks, $349.00 and $395.00; Wardrobes, $79.00 to $119.00; Fire screens, $16.95 to $39.95; Fire grates, $7.95 and $12.95; Vacuum cleaners. $29.95 to $79.00. Use your Charges.
PANDORA FURNITURE LTD.
1055 Pandora Ave. 383-6319

KILSHAWS
115 Fort St
AUCTIONS
Friday at 7:00
Appraisals
for
Insurance and Sale
PURPOSES
384-6441

attica historic home supplies ltd.
ATTIC OLDIES
720 Market St.
384-1644 384-3614
All types of used building materials from sheet marbel to close couple toilets.
Antiques from Canada, overseas and U.S.A.
The islands largest selection and best prices. Open 7 days a week.

EATON'S WAREHOUSE STORE
749 View St.

VISIT THE BAY WINDOW, 577 Johnson Street, 384-4547. We have just received a shipment of antiques from England. There are some very new and interesting items now on the floor. We have a selection of draw leaf tables, dressing tables, side boards, welch cupboards, plant stands etc. We are open 7 days a week and we offer our customers very personalized attention.

MONK'S
For all your
OFFICE SUPPLY
requirement
794 Fort and 754 Broughton St.
384-0565

PRE-MOVING CLEAROUT SALE — Brand new chesterfields, chairs, recliners, dining and dinette suites, bedroom groupings, mattress and box spring units, occasional furniture of all kinds, table and swag lamps, some display samples, refrigerators, ranges, freezers, micro ranges at special clearout prices. Colonial furniture pieces and much more! Our low overhead really saves you money. Easy budget

PS
"THE PLASTIC SHOP"
2105 DOUGLAS ST., 386-1477. ONE STOP SHOPPING FOR ALL PLASTIC PRODUCTS, Industrial Plastics.

B.C. ALUMINUM
Window screens $8 and up
Door parts—screen doors
5" Gutter—Eavestroughing
Storms, Windows, Doors, Soffitt
ANGLES—TUBING—SHEETING
Patio roof—Roll up awnings
3930 Douglas (Cor. Ralph)

WASHERS - DRYERS
Rebuilt, guaranteed, free delivery. Also: Inglis, Kenmore, Whirlpool washers and dryers wanted, working or not. Ralph's Appliance Repairs, 479-7824. Mon.-Sat. 9 a.m.-7 p.m.

Major Appliances and Carpet at contractor prices.
McDONALDS SUPPLY
370 Gorge Rd. E 386-6745

INGLIS
MAJOR APPLIANCES
Sales and Service
Ralph's Appliances, 1243 Glyn Rd. (off Wilkinson) 479-7824, Mon.-Sat. 9 a.m.-7 p.m.

UNIVERSAL TRADING CENTRE 584 Johnson, Upstairs Warehouse Bargains. Tools, furniture, antiques, curios, glassware, pictures, stereos, cameras and jewellery. 383-9512. We Buy, Sell and Trade.

BURGLAR ALARMS FOR HOME or commercial use. Free estimates.
PRICE'S LOCK AND SAFE LTD.
847 Fort Street 384-4105

REFRIGERATORS
10 cu. ft. apartment size Admiral, gold, builder's surplus, at cost, $275. Phone 592-1492.

VISIT THE BLUE URN
Antique and collectible furnishings at low prices. Open 11-6 everyday. 1133 Fort St., 382-9913.

BEAT THE HIGH PRICE, LAWNmowers repaired. Used lawnmowers for sale, locks repaired. 479-3268.

J. K. PIPES
Business Systems
Office Supplies
1121 Fort 386-7728

30" KITCHEN RANGE, $190; 25 cubic ft. deep freezer, $275. Excellent working condition. 592-6501.

RADIAL ARM SAW. POWER pole. Space heater with blower. Old wood stove, etc. 658-8192.

OUTDOOR INCINERATOR BARrels, ready to use. Free delivery. $5.95. 383-1328.

GENUINE AFRICAN ZEBRA skin for den or rumpus room. 386-0949 after 6 p.m.

VIKING DISHWASHER, 1 YEAR old. Excellent condition, white, $275, 385-1602.

SHOESHINE STAND AND PORtable with six extra irons, $100 or best offer. 382-7490.

CLEAN USED RED BRICKS 20c. Fire brick 12c. 652-3898.

SHUFFLEBOARD, AS NEW, 4 months old, $250. 658-5566.

ANTIQUE ROLL TOP DESK $950. Minox spy camera $100, 478-2044.

100 MISCELLANEOUS FOR SALE

Mais 385-2435
Guaranteed Used
30" McClary deluxe range, avocado, like new $248
30" Viking deluxe range $178
Portable dishwasher $98
Like new — 24" matching fridge and range, pair $428
30" 2-door fridge $178
Mattresses and box springs $28
1821 COOK

Cleanup sale of brand new furniture, appliances, television, stereo at 704 View St. (basement) — we're moving soon — here are a few examples. Restonic sofa bed with double size mattress. Reg. $368.88. Sale $249; Elmcrest 100% nylon gold nugget deluxe sofa and chair. Reg. $778.88 Sale $499; Parkland quality sofa and chair Reg. $868.88 Sale $699; Victoriaville luxury recliner. Reg. $238.88 Sale $169; Ascot swivel chair Reg. $224.88 Sale $169; Hankin hi-back stationary chair Reg. $228.88 Sale $139; Dales 7 pc dinette suite Reg. $298.88 Sale $228.88; Laurier 5 pc bedroom suite Reg. $598.88 Sale $399; also sacrifice prices on Admiral refrigerators, ranges, freezers, washer, micro range, dishwasher, 16" colour TV, clearing out to $359. GTE Fleetwood 26" console colour television going below wholesale, cabinet stereo (2), component package stereo (2) — Many many more items to numerous to list in this ad. Apply 704 View St. (basement) 9 a.m .- 5:30 p.m. daily. Norwood Home Furnishing Sales.

TWO SUPERB FULL SIZE DOUble inlaid Mahogany beds both complete with springs and mattresses, one at $199.95, one with bowed front $249.95, small orient Louise style, WhatNot $199.95, large superb Louise style WhatNot in fine condition was $1,195. Now $799.95, all silver overlay 30% off. Where? Where else but Pete's Place for bargains galore. We're everyones store. 15 minutes from downtown, 10 minutes from Woolco. Financing available. O.A.C. Open 7 days a week. 786 Goldstream, 478-6000.

PIANO, HEINTZMAN, MAHOGAny upright, dining table, mahogany, seats 20, 6 oak dining chairs; walnut chests of drawers; black leather chesterfield and chairs, mahogany buffet; several chests of drawers and chesterfields. Stainless steel kitchenware, 6 rapiers and masks; Oak table, refectory style, electric range, Admiral, 24"x24"; Singer Sewing machine, electric. 388-6939, 388-6838.

WHITE AND GOLD FRENCH Provincial single bed, with Beautyrest box spring and mattress. $150. Maple single bed, with Chiropractic box spring and mattress, $160, with matching night table, $55. Kirby classic vacuum with hobby kit, $150. 3 portable baseboard heaters, $15, $20. One fan heater, $15. Upholstered rocker, $15. four folding metal chairs, $10. 652-2736.

FREEZERS
cu. ft. upright freezer, $309.83.
cu. ftr. upright freezer, $309 88.
ACTIVE FURNITURE DISTRIBUTORS, 566 David St. 382-8274.

PRE-INVENTORY, NEAR-NEW sale at Vi's Thrift Shop, 1500 Haultain St. Metal bookcases $16 to $45.95; girl's - lady's bicycle $40; baby bathinette $20; deluxe Gendron stroller $45; baby jump seat $8.99; bird cage and stand $19.75; bathroom space saver $22.50; dual control electric blanket $29; Green machine $20.

GARAGE SALE. ROTOTILLER, lawn mower, garden tools, chrome kitchen set, propane dryer, wringer washer, chesterfield and chair, small organ, bed, coffee table, small radio-record player, various household items and dimensional lumber. Saturday and Sunday, 4205 Douglas St., 479-4820.

MOVING EVERYTHING MUST go. Ski, hockey, tennis equipment, plants, vacuum, radio, drapes, tires, Hammond speaker, motor bike, clothing, books, frames, collections, games, toys, etc.. August 26, 27, 28, 12-7 p.m., 1008 McKenzie Avenue.

2 PAIR, UNLINED, BLUE FIberglass drapes, 50x84", $15 a pair, 2-piece set of luggage $15; hot tray (new) $15; 4" polyfoam (firm) 27"x84" suitable for mattress or chesterfield cushion forms $15 592-1332.

PORTABLE BAR, $15; 5 FT. metal shelf, $15; facial mist, $10; curling iron, $10; bull worker, $25; ironing board and pad, $15; Schick hot lather dispenser, $10, vacuum, $25; and various albums, $1.50 each. 595-7286.

WESTINGHOUSE FLOOR POLisher, $30; commercial floor polisher, $100; 9x9 nylon rug, gold, $50; 3x7 executive desk and chair, $150; manual typewriter, $100; metal office waste. baskets, $3 each. 592-7202.

GLOVERALL DUFFLE COAT, navy, size 4, $18. Spring horse, $15. Wagon, $9. Skooter, $4. CCM trike, $20. Fisher Price toys, twin headboards, 598-2937.

GARAGE SALE. CHEVY II CAR parts, motor, tires, etc.; toys; space heaters; t.v.; tot-um rack and more. 478-1577. 616 Eiderwood off Metchosin Road.

NAUGAHYDE LAZY-BOY CHAIR, $75; 65-gallon oil drum and stand, $15; two oil space heaters, $8 each; sink; four chrome kitchen chairs. 477-4026.

MOVING SALE, SATURDAY AND Sunday, 10 a.m.-4 p.m. Household furniture, appliances, clothing, books and numerous miscellaneous items. 1812 St. Ann St.

TV WITH STAND, $30. GOOD sounding stereo, offers. Sandbox with lid, $10. Barbecue with rotisserie, $15. Tether ball, $10. Bird cage, $7. 384-7028, 3 p.m.-10 p.m.

2-MONTH OLD CHESTERFIELD and 4 chair dining suite, 2 Queen size beds, corner side table and coffee table. Philco colour TV, 2 years old. '69 Cortina car. 383-4905.

YALE ⅛-TON, MAGNETIC KING, electric hoist, capacity 250 lbs., 115-120 V. 14 amps, phase 1, cycle 60, chain drive and rollers included, $150, 383-7337.

OAK DESK, STRIPPED, SANDED and ready to finish, $85; counter top electric range complete with exhaust hood and fan, $60. 386-8662, 3164 Balfour.,

ESTATE SALE — 26" REMOTEcontrol Zenith color TV. 30" older electric range, new Baycrest gas lawnmower, boy's Raleigh bike. 479-9656.

HALF-PRICE WING CHAIR, ATtractive, unsoiled, 100% brown nylon freize pattern, box pleated skirt. Maytag spin-dry washer, good condition, $75. 598-1909.

3-PIECE BEDROOM SUITE, $200. Panasonic color TV with remote control, as new, $750. Moffat range, apartment size, $60. 479-7948.

ONE 3' STAINLESS STEEL SECtion and 2' galvanized (5'), free standing fireplace chimney with accessories, ½ price $40. 382-2741.

CLEAROUT
Printing calculators for $45. Take two for $80! Capital Office Machines Ltd., 2727 Quadra, 383-5700.

3 WINDOWS (4'X4') WITH CASing, 4 doors with jamb, 2 (6'x8"x2'6"), 2 (6'8'x2'). Good condition, $75. 598-3527.

KENMORE DISHWASHER, AVOcado, $250. Rotary mower, $50. 477-6308.

10-YEAR-OLD STOVE, GOOD condition, $125. Headboard, all wood, $30. 478-5849.

ESTATE SALE — AUGUST 27-28, antiques — miscellaneous. 9-5 p.m. 7-10 p.m. 720 Sea Terrace.

ELECTROLUX AP100 VACUUM cleaner, almost new, $275. Phone 479-6509.

VIKING WRINGER WASHER — double cement tubs, offers. 384-0896.

100' WHITE PICKET FENCE. Old large upright deep freeze. 656-2989.

CRAFTSMAN 10" H.D. RAD. armsaw. Like new. Still on warranty. 383-8889.

FLEETWOOD MAC TICKETS. Vancouver 433-1386.

5 X 6.8 SLIDING GLASS PATIO door, $90. 592-0320.

100 MISCELLANEOUS FOR SALE

9-PIECE MEDITERRANEANstyle dining suite, $975; one double bed, Simmons mattress and box spring, $250; two chrome glass coffee tables, $100; two glass top gold antique end tables, $75; one 5' chrome frame coffee table, $50; Two leather swivel chairs, $80; two lifejackets, adults, new, $15; one GE portable dishwasher, harvest gold, new condition, $300; one hide-a-bed and mattress, $150; hide-a-bed, $50; 9x12 wool turquoise carpet, $25; 9x12 wool white shag, $300; swivel bucket seat, $25; gold upholstered chair, $25; double brass bed, spring and mattress, $150; chain ceiling lamp, $15. 652-1558.

GARAGE SALE — SAT. AND terms. 9 a.m. - 5:30 p.m. daily. Closed Monday. Apply 704 View St. (basement). Norwood Home Furnishing Sales.
Sun., Aug. 27th and 28th, 24 ft. sundeck railing with 2x2 rungs $20; wooden doors $1 each; 11½ ft. moulded mahogany boat, good shape $175; 2 girls Thistle bikes and training wheels $15 ea.' 2 sets lined drapes 8'x4' $20 ea.; new bathroom sink 20½x7 $18.95; 4 sleeping bags $5 ea.' pictures and picture frames 50c ea.' oddments and ornaments 50c ea.; numerous miscellaneous items. 1122 McBriar Ave.

GENERATORS
HONDA — All Sizes
Many New and Used Makes in stock
Gibson Powercraft
2520 Government
382-8291

VICTORIA LAWNMOWER & MARINE
834 Johnson 386-8338 Victoria
2354 Beacon 656-4012 Sidney

ESTATE SALE: MAN'S GOLD key-wind pocket watch (1846); another earlier one in silver; new unregistered motorcycle; 22 cal. revolver with holster; diamond brooch and diamond engagement-wedding set; also gold and silver cigarette cases; rings; cuff links; coins; reel-type tape recorder, and small pieces of furniture; antique cranberry epergne; pictures, etc. Open to reasonable offers. Please phone 479-7559.

MOVING
Singer Zigzag, $100; Lazy Boy, $95; tile tub table, $25; colour TV, $325; antique basin set, four pieces, $125; antique coal bin, $45; one stereo, $35; one stereo table, $25; 175 bricks, $15; two clocks, antique, offers; end table cabinet, $95, etc. 592-0948.

HOUSEHOLD FURNITURE, PLUS misc. chess sets, naugahyde couch and chair, crushed velvet swivel rocker, smoked chrome and glass dining room set, two end tables and coffee tables, wood and glass, cabinet stereo. This is excellent furniture for young couples just starting out. 595-7286.

16' OPEN FREEZER, $2200; 12' fish display case, $1100; compressor and coil for walk-in cooler; aluminum tubs and pans; over-wrap machine; counters; box stitcher. Offers. 656-4696.

MUST SELL COMPLETE HOUSEhold effects, scuba gear, Braun blender, maple bed, Renault engine and parts, etc. 2878 Murray Dr.

BOND COPIER, LIKE NEW, $2495. Offset duplicator, table top model, $695. Telephone answering machine, with remote recall, $350. 658-8276.

GARAGE SALE, SUNDAY, August 28, 4026 Grange Road. 39" box springs and mattresses, baby buggy, telephone table, kitchen table, TV, childs' car seat, housewares, etc. 479-1804.

PORTABLE ADMIRAL DISHwasher, with cutting board top, good condition, and one G.E. washing machine, good condition. 388-5363 or 479-0266.

BASEMENT SALE — AREA rugs, patchwork wall panels, Lazy-Boy chair, coffee and end tables, miscellaneous. 3035 Balfour. Saturday and Sunday.

ELECTROLUX, COMPLETE, power head. Hoover upright, attachments. Both excellent. 385-3258.

HOUSE SALE, BED, WASHERspin dryer, fridge, miscellaneous, etc., going cheap, 6-9 p.m., 385-0590.

FILTER QUEEN
Vacuum cleaner, never used. Saturday or Sunday, 479-6458, 1268 Reynolds.

MISCELLANEOUS APARTMENT sale, Saturday-Sunday, Aug. 27-28 from Noon until 4 p.m. 404-131 Gorge Rd. E. 384-3576.

DINING ROOM SET, 6-PIECES, $350; limed oak bedroom set, $75; complete house full of drapes, various prices. Phone 478-4931.

PROPANE HEATER, 21,000 BTU's; wringer washer; Johnson 9½ H.P. short shaft, only 75 hours, but water in block, offers. 478-4339.

FOR SALE: ONE SINGLE BED, rocking chair, night table, hassock, 12" B and W television. Call 595-6979 after 6 p.m.

HEAVY DUTY UNIVERSAL TOW bar, wringer-type General Electric washer, A-1 heavy cushioned rocking chair, after 6 p.m. 477-0762.

FOR SALE, RIDING LAWNmower, still under warranty, $550. Phone 478-4177.

OLYMPIA ELECTRIC TYPEwriter, recently rebuilt, a fine value at $225. 386-1859.

WATERBEDS
478-7345 DAY OR NIGHT

.8 CARAT EMERALD ENGAGEment ring, size 7½, white gold mount. $150. 746-5863.

BRICKS
Used red bricks, cleaned, 24c each, phone 388-9079.

NEW AND USED WOODEN BARrels, plastic pails, steel drums. 383-1328.

OFFICE DESK AND CHAIR. Typewriter stand. Older fridge, suitable for cottage. 656-5402.

WARDROBE APPROXIMATELY 6'x4'x2', sturdy construction, in perfect condition, $40. 385-8229.

SAINT ANDREWS SCHOOL UNIforms, sweater sizes 14 to 16, skirts waist size 26 to 29. 478-1338.

BUNK BED; BOY'S HOCKEY skates, sizes 1-6; toy pool table, 479-3790.

TWO REUPHOLSTERED CHAIRS and miscellaneous furniture and household items for sale. 656-2655.

SLATE POOL TABLES FROM $575 and shuffle boards L. G. K. Enterprises. 478-8559.

ONE LARGE HUT, GOOD shape, 14'x11', 2 smaller ones. Offers. 592-1124.

WEDDING RING SET, LIKE new, beautiful solitaire diamond setting. 479-1095 anytime.

LARGE MOOSE HEAD, MOUNTed on crown. Stoves and rangettes, etc. 386-1710.

G.M. INFANT CAR SEAT, $15. Gendron baby buggy, good condition, $45. Walker, $8 478-4788.

PHILLIPS 1400, CODE-A-PHONE, with remote command answering device. Further details, 598-4194.

WESTINGHOUSE 23 CUBIC FOOT freezer $175. Working condition. 652-1954.

FURNITURE, TOOLS, AMBER and clear glass, etc. 477-4087.

¾ ROLL-AWAY COT, $20. 477-6065.

BASEMENT SALE TODAY. 1517 Bank St. Miscellaneous items.

BABY ITEMS, HOUSEHOLD furniture for sale. Phone 383-7084.

UTILITY TRAILER, TOP CONDItion. $150. 595-4977.

VIKING 26 CU. FT. CHEST DEEP freeze, $295. 383-0229.

CHEST-TYPE DEEP FREEZE, 20 cu. ft., $200. 479-2080.

BEAUTY SHOP EQUIPMENT and supplies. 112-537-5675 evenings.

SIX MONTH OLD MEMBERSHIP at European Health Spa. 652-1688.

FOR SALE: JUNIOR SET OF golf clubs, $35. Phone 478-5184.

METAL DETECTOR, WHITES coinmaster, GEB 5D. 246-9107.

OLDER WESTINGHOUSE FROST free fridge, $50. 478-8987.

100 MISCELLANEOUS FOR SALE

SALE, COMBINATION FRIDGE, stove, washer and dryer, almost new, $900 firm. 478-6639, After 5:30.

PORTABLE ELECTRIC TYPEwriter. Smith Corona, excellent condition. Best offer. 383-9384.

A NEW 39" MATRESS $40, COlonial style swivel rocker and stool, $5. Good condition. 382-6306.

CARPET, FOLDING DOOR, AWNing, gents tuxedo, 382-5786.

8½ FT. FULL HEAD MOUNT Polar Bear Rug. 382-5361.

POP MACHINE FOR SALE AT A low, low price. 382-6611.

FURNITURE AND BUDGIE with cage, must sell. 386-6459.

103 MISCELLANEOUS WANTED

LUNDS
AUCTIONS
Tuesday — 7 p.m.
Friday — 1:30 p.m.
APPRAISALS
For All Purpose
386-3308

We want your gun rifle, shotgun or handgun cash for all models
Robinson's
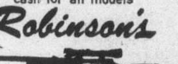
Since 1929
Vancouver Island's largest gun selection
1307 BROAD 385-3429

THE SALVATION ARMY Needs your re-usable clothing, furniture and household goods. "Help us to help others." Family Thrift Stores. Victoria, Sidney and Langford. For pickup — 386-3295.

CYPRESS RECYCLE
WE BUY: Beer bottles, pop bottles, batteries, radiators, copper, brass, lead, aluminum, etc. Open 7 days 9-5. 855 Station Ave., Langford. Phone 474-2511.

NEW SMALL FORM COMPANY requires office equipment — typewriter, desk, filing cabinet. Must be in good condition. Firm also requires 1-ton flatbed truck. 595-0570.

WANTED: FUR COATS AND jackets (old and new styles) to be sold on consignment. Phone 598-2164 (after 5:30) or anytime on Sundays.

LOOKING FOR INTERESTING china and furniture of good quality preferably older. Will buy for cash. 385-9878 after 6 p.m.

HOUSEHOLD EFFECTS WANTed, you have it, we'll buy it for cash. Esquimalt Trading and Thrift, 388-6542.

ANY CONDITION
Hide-a-beds, overstuffed furniture. Will buy or remove free. 385-8385, 386-6275, pager 732 anytime.

WOODEN SECTIONAL GARAGE door, 8 or 10 4' double tube fluorescent light fixtures. 382-0420.

OIL PAINTINGS, PRINTS, PICture frames, wanted, any condition. 595-0873, 595-2584.

CASH PAID FOR APPLIANCES, furniture, complete household and estates. Pete's Place, 478-6000.

OLD CAR BATTERIES, RADIAtors, copper, brass, lead. 383-1328. 526 David.

WANTED ONE BUTTER churner, one milk strainer. Phone 474-1488.

OLD POSTCARDS PURCHASED by private collector. Please phone 595-8845.

ANYBODY WHO HAS 61 OR 65 of Pepsi Bingo Caps will be rewarded $20-$50. 592-1648.

36" STORM SCREEN DOOR, chest o rtrunk, and storage shelves 477-7559, 479-2932.

PERSIAN CARPET, 18'X12' MINImum. 592-4293.

WANTED: INSULATED DOG house reasonable. 598-4958.

APARTMENT SIZED WASHER and dryer wanted. 477-6308.

WANTED: SMALL BOY'S BIKE with 12-14" rim. 652-2939.

WANTED LEFT HANDED GOLF irons. 382-4694 after 5 p.m.

WANTED: FRANKLIN FIREplace. Phone 478-8987.

USED RED BRICKS WANTED. Phone 388-9079.

OLD POST CARDS, SILVER, etc. 595-7567 or 383-8311.

SELL OLD BOOKS TO THE Haunted Bookshop. 382-1427.

FRIDGES AND FREEZERS bought. 598-7422. All-Temp.

WANTED PRE-1957 ANGLIA OR Prefect parts. 595-5880.

109 MISCELLANOUS TO RENT

WHY BUY? ...
AND MAKE A MISTAKE.
Telephone Answering Machine Rentals at INTERCONNECT
384-0511

SAWYER SEWING CENTRE
RENT TO OWN — Domestic and Industrial sewing machines
640 FORT 388-6228

112 WANTED TO RENT MISCELLANEOUS

SMALL NEW FORM COMPANY requires lot to lease for storage of plywood and associated materials. 595-0570.

115 SWAPS

1976 26' CLASS A GMC FIBREglass Bendix Centurion, 7,000 miles, all factory options. Southen California or Hawaiian condominium for health reasons considered. 477-3358.

1966 DODGE POLARA 4-DOOR sedan. Power steering, power brakes, V-8, automatic. Good condition. Offers. Trades welcome. 479-5497.

$39,000. SMALL HOUSE, FUTURE commercial. Gorge-Tillicum area. Sell outright or trade equities approx. $14,000 on reasonable building lot. 479-5304.

26 FT. BOAT, REBUILT MOTOR, needs some fixing $2,000 or take small car or truck in equal cash value trade. 388-9784.

SWAP 1964 CORVAIR AUTOMATic and or 1966 Viva for small boat and trolling motor. 598-1076 or 385-2341.

EXCELLENT COMPONENT stereo swap for Austin Mini in good running condition. Value $500. Phone 383-5032.

TRADE 16969 INTERNATIONAL 1-ton, flat deck for Fibreglass boat or 8' camper. Value $2,000 or sell for cash. 478-3483.

1971 FORD HEAVY DUTY ½-ton, pickup, good running order, tested till August 78, swap for boat or sell $1350. 479-5094.

71 650CC YAMAHA, 9,000 MILES, excellent condition. Swap for camper, truck, construction equipment, etc. 384-6688.

36' CHRISCRAFT CONSTELLAtion, recent survey $27,000, for motor home, property, or mortgage. 385-5335.

GMC MOTORHOME CONVERsion, 29', a nice one. $4,750. Trades or ?. 656-6806.

1970 SPORTS FURY, 383, FULL power, for van with automatic, PS and radio. 478-1830.

1971 PONTIAC STATION WAGON for 14-16' aluminum boat and motor. 642-3969.

MONK 20 CABIN, 80 HP JOHNson. Super fishing-cruising boat. Offers on $4,000 or ??. 386-3641.

116 COINS and STAMPS

FOR SALE: GENERAL COLLECtion in 4 loose leaf albums, 2 stock books. Over 11,000 stamps. Have catalogued about ½ the stamps at over $900. Haven't time to catalogue the rest. Ideal starter collection. First $300 takes the lot. Phone Ron Thiel, 656-4441.

WANTED: CANADIAN SILVER Coins, 1966 and back; also U.S. Coins, 1964 and back. Paying 100% over face value. Phone 478-8580.

116 COINS and STAMPS

PAYING $3.50 FOR U.S. SILVER Dollars pre-1964. Evenings 478-9218. 478-9218.

117 ARTS and ANTIQUES

TWO SUPERB FULL SIZE DOUble inlaid mahogany beds both complete with springs and mattresses, one at $199.95; one with bowed front $249.95; small orient Louise style whatnot $199.95; large superb Louise style whatnot in fine condition was $1,195, now $799.95. All silver overly 30 per cent off. Where? Where else but Pete's Place for bargains galore, We're everyones store. 15 minutes from downtown, 10 minutes from Woolco. Financing available O.A.C. Open 7 days a week. 786 Goldstream, 478-6000.

6-PIECE QUEEN ANNE STYLE solid oak dining suite table, 3 leaves, 4 chairs including armchair and buffet, Only $499.95; 6-piece superb solid mahogany suite, $499.95; both suites ideal in smaller or L-shaped dining room. All old brass, silver 30% off. Where? Where else but Pete's Place for bargains galore, We're everyones store. 15 minutes from downtown, 10 minutes from Woolco. Financing available O.A.C. Open 7 days a week. 786 Goldstream, 478-6000.

1928 FEDERAL 2 TON TRUCK dual wheels, four speed, 6 cyclinder, hydraulic brakes, runs well. $1600, Brian or Ross at 477-3405.

SPECTACULAR FALL ANTIQUES and collectibles sale and show. Esquimalt Sport Centre. September 23, 24, and 25.

WIND-UP HORNED GRAMOphone, Edison cylinder phonograph, all working condition. 479-6683.

LATE 18TH CENTURY OVAL MAhogany dining room table on pedestal base. $1,350. 598-6861.

WANTED: WORKS BY PHILLIPS and Bergman. Box 48862 Vancouver, V7X 1J1.

FURNITURE REPAIRED. ANtiques our specialty. 478-2539.

SOLID OAK ICE BOX WITH ALL fixtures. 386-8632.

120 GARDEN SUPPLIES

TWO RIDING LAWN MOWERS in good shape, going cheap. Phone 652-1562 anytime.

HOME GREENHOUSE
479-8807

Fertilizer

OLD COW MANURE, NO SAWdust, 7 yards $51, bag $2. 595-0773.

Plowing, Rotovating and Cultivating

DON'S TRACTOR SERVICE
477-3913
We rotovate, plow, cut grass and brush also, loading and hauling.

COOPER TRACTOR SERVICE
478-3143 or 477-5167
Grass or brush mowing, rotovating, loading, hauling, lot cleanup.

Topsoil, Rocks and Fill

SCREENED TOPSOIL WITH sand and manure $12 C.Y.
Minimum Delivery 6 C.Y.
Garden Sand $3 C.Y.
Plus Delivery
Sand — Fill
Road Gravel
Drain Rock
Crushed Rock
Bark Mulch — Coarse 1½"-3"
Bark Mulch — Fine ¾"-1½"
E. NIXON LTD.
Office 385-4431
Nights 479-1937
or 479-2995

TOP QUALITY SHREDDED TOPsoil, mixed wiht sand and manure. 10 to 14 yard loads, $8 per yard. Smaller amounts available. Peninsula Bulldozing. 479-1884.

NO. 1 SCREEN TOP SOIL, WITH sand and manure, 7 yds. for $65. 14 yds. $120. Self pickup $9 a yard. 478-3322.

BEST RICH SCREENED BLACK loam, 7 yds. $65, bag $2; No. 1 clean top soil, 7 yds. $55. Good fill soil 7 yds. $34. 595-8129.

VIRGIN SOIL
Shredded black peat soil, bagged soil also. Call A-1, 383-1532.

QUALITY TOPSOIL, $10 PER YD. delivered. $9 per yd. self-pickup. 478-2858 or 478-7030.

FREE: 40 YARDS ROCK FILL. Willing to share cost of removal. 595-1306.

TOPSOIL FOR SALE, $8 PER YD. 10 yd. minimum load. 652-3572.

125 PETS and SUPPLIES

JOYLAND KENNELS LTD.
Is pleased to announce that in addition to our deluxe boarding facilities, we now offer professional all breed grooming in our new
WOOF 'N WHISKERS GROOMING SALON
For appointment call 652-2301.

KAMIRA AFGHAN HOUNDS OFfered for sale to a pet home, an exceptional 4-month-old blue and silver puppy. Touche' has personality plus lovely conformation and temperament. She deserves a very special home. 245-2591.

TROPICAL FINS and FOLIAGE
2719 Quadra 385-1000
SALT and FRESH water fish
AQUARIUM SYSTEMS
Open 7 Days a Week

2 GUYS AND A DOLL
Smitten with kittens? If so, call Ivy Fosdick or Little Joe 656 3491.
FREE TO GOOD HOME 9 MTH old spayed female Collie Cross. Loves children. 386-3894.

REGISTERED DOBERMAN PUPpies, born July 18th. Sire Lord Keystone Thor, Dam Belhan's Lady Irma. Bred for temperament and quality. To approved homes only. 382-9954

FOR SALE — ONE REGISTERED male Doberman puppies, sired by Canadian and American champion DuRel's Black Power out of Champion Angeline the Defender. Bred for quality. 477-0755.

HANDSOME, GENTLE, NEUtered yellow male; petite loving spayed calico. Need good home. 598-6797 before 10 a.m.; after 8 p.m.

WIRE FOX TERRIER PUPPIES, also young male, excellent temperment, championship bloodlines. Royjean Kennels, Reg'd, Box 3161, Courtenay, B.C. V9N 5N4, 334-3660.

REGISTERED PUREBRED Black Labs., pets, hunting or obedience. Male and females. P.O. Box 197, Errington, Vancouver Island, B.C. V0R 1V0. 112-248-9409.

FOR YOUR COUNTRY HOME — Irish Setter puppies, purebred but unregistered, with shots, excellent temperament, ready Sept. 12. 743-5642.

PUREBRED REGISTERED white bull Terrier. Young female. Requires family home with no other pets. 743-9180.

ADORABLE, FLUFFY purebred Lhasa Apso pups, papers and shots, 6 weeks old. Males $175. Females, $250. Phone 748-1527.

GOOD HOMES NEEDED FOR 4 grey mixed female kittens, age 3 months, by long weekend, urgent. 595-8422.

WANTED: FEMALE WHITE AND gold Spaniel. Large field to run around. Training in Sept. for grouse season. 382-5970.

WANTED: YOUNG DOG OR PUP, German Shepherd cross with Golden Lab or Husky or ? Please call after 4 p.m. 477-8504.

REGISTERED IRISH SETTER, one year old, male, had shots. 478-2509.

YOUNG COUPLE ON MAYNE ISland wishes to purchase young female Golden Lab. 112—539-2819.

YOUNG SINGING CANARIES. Good selection. Phone after 6. 642-3847.

OUR GREAT DANE NEEDS A good home. Very affectionate please call 478-9680 after 6 p.m.

FREE TO GOOD HOME, 4 fluffy kittens, 3 males, 1 female, 656-7027.

WANTED: ONE MALTESE AND toy poodle, female preferred. 592-2126.

DOG GROOMING YOUR HOME or mine, by certified groomer. 478-5953.

FOR SALE, REGISTERED English Springer Spaniel puppies, Phone 746-7579 Duncan.

WANTING LOVING HOME FOR 6-month-old purebred German Shepherd. $50. 386-6562.

FREE: BABY KITTENS, GOOD mousers. Pure grey or black. 385-6389.

BURNESE X SIAMESE, KITTENS for sale, $25. 656-4371.

EXCELLENT BUDGIE SHOW cages, $9.00 each. 478-2189.

125 PETS and SUPPLIES

PUREBRED RABBITS, BREEDing stock. Champagne, silver martens, New Zealands. 477-3687.

PUREBRED ST. BERNARD PUPpies, four left, males only. $125. 478-0627, 386-6567.

FREE TO GOOD HOME. TWO male cats, one gold, one black. 478-0830 after 6 p.m.

ARBUTUS CATTRY, REG'Stered Persian; 1 red male, 1 blue male for sale. 478-1636.

33-GALLON AQUARIUM, WITH all accessories, $100 call 479-8476 or 479-8941.

FREE TO GOOD HOME, THREE black female kittens. 479-4903 after 5:30 p.m.

ONE GORGEOUS SAMOYED puppy, all shots, etc., $75. 112-743-5472.

1 WELSH PONY, 7-YEARS-OLD, well broke, needs a firm hand, white mane, 743-5146.

SAMOYED PUPPIES, PUREbred, 7 weeks, $75, without papers. 479-5876.

CHIMO DOG OBEDIENCE classes, starting Sept. 14th, near Sears 479-2629..

KITTENS FREE. WHITE, BLACK and grey. Male and female. House trained. Call 384-2658.

BEAUTIFUL SIAMESE KITTENS, Sealpoint, Chocolate, Registered parents, no Breeeders, 384-3082.

BEAGLE PUPPY, MALE, 11 weeks, one only. Cobble Hill 743-2117

FREE TO GOOD COUNTRY home, male Afghan hound, 2 years old. 385-8180.

FREE KITTENS. 6 WEEKS OLD. 595-6616.

BORDER COLLIE CROSS PUPS free to loving home. 384-6809.

LOVELY KITTENS, FREE TO responsible people. 478-3840.

GREATER VICTORIA DOG OBEdience Training Club. 592-7310.

BABY TEDDY BEAR hamsters, $1. 478-7642.

FREE KITTENS. 7½ WEEKS old, housetrained. 479-8319

PUREBRED IRISH SETTER, 4 years. needs lots of room. 383-2955.

ONE PUP, 10 MONTHS, ONE kitten, 10 weeks. 595-1023.

MINIATURE POODLE PUPS. Asking $80. 479-8518.

TWO FEMALE KITTENS, SPAYing ½ price. 383-7478.

128 LIVESTOCK SUPPLIES and EVENTS

LOWERY YOUNG TRUCKING
Roy and Jean Lowery wish to thank all their customers for patronage over the past 21 years. Mander Trucking Ltd. has purchased our business and we assure you of continued good service.
Sawdust, hog fuel and bark mulch 479-6452
477-5053 479-7629

FIVE-YEAR-OLD ½ THOROUGHbred, ½ Saddlebred Palamino Gelding, 16.2 Hands High. Well started in dressage and over jumps. Kind temperament. 652-2812.

THOROUGHBRED GELDING, 11 yrs. old, 16.2 Hands, Excellent Hunter, Hack or Dressage, $1,500 firm. Thoroughbred mare, 9 yrs, Dressage or Hunter potential, $1,200 firm. 385-8496 or 652-3237.

TWO WHITE EWES, ONE BLACK ewe, $30 each; one 5-quart milk goat, $80; two 12-week doe kids, $30 each; laying hens, $1.50 each; used 6 by 6s, 70c ft. 2 by 8's, 15c ft. 2 by 4's, 5c ft. 479-5968.

15H BAY MARE, EXPERIENCED in flat classes and jumping. Excellent road and stable manners. Sound, no vices. Reasonable offers considered. Phone 746-7635.

QUARTERHORSE-thoroughbred horse for sale, $400. Also room for 2 horses available September 1. Box stalls, and pasture. 479-4848 after 5.

CARRIAGE DRIVING INSTRUCtion, September 9, 10, 11. Participants, $35. Observers $15. Inquiries 642-5735 after 6 p.m.

10-YEAR-OLD GELDING, ½ MORgan and ½ Quarter horse, liver-chestnut colour, a good trail horse for any age. 656-1667.

ALPINE GOATS FOR SALE, 3 does, 3 months, from excellent milking stock, may be registered at buyers request. 743 5642.

BRONZE '69 MGB, MAG wheels, roll bar, radials, hard top, soft top, and tonneau cover. 385-5378.

¾ ARAB, ¼ QUARTER, THREEyear Gelding, green broke. Excellent health, manners and potential. Call Maureen at 656-1994.

5 YEAR-OLD THOROUGHBRED gelding, 16.1 sound and quiet, won his first two hunter classes. Phone 592-1124.

CARRIAGE DRIVING GELDING Pony, 12 hands high, with harness. $290. Good home essential. 642-3627.

WANTED TO LEASE, PONY FOR young girl with 3 years licensed instruction, done some showing, 479-7545.

WANTED: PLACE TO BOARD horse in Mount Douglas, Blenkinsop or Gordon Head area. Phone 592-0871.

REGISTERED 3 YEAR OLD quarter horse mare for sale. Excellent show potential. $2,000 or best offer. Phone 652-1835.

10 YEAR OLD GELDING, 15.2 HH, reliable pleasure horse, good on road and trail, $250 firm. 652-3496.

REGISTERED ½ ARAB BAY gelding, well schooled, western or English, excellent conformation. 652-4305.

BEAUTIFUL ALPINE, DOE KID, 3½ months, wonderful pet, $35. 642-3453.

TWO WESTERN SADDLES, good condition, $125 each, phone 479-6185.

RIG, QUARTER HORSE FILLY, 2½ years old. Also 17 month old Rig. Quarter Horse colt. 658-5726.

HAY FOR SALE, DELIVERIES arranged. Griers Farm Ltd., Duncan, 746-6550.

BOARD HORSES, OVER 4 ACRES of land, riding ring. Burnside Rd. West. Stalls, 479-5075.

TWO HORSES NEED GOOD home, owner moving. Please phone 656-2655 for details.

FOR HOT AND COLD SHOEING phone Barry Allen, 478-5278 anytime.

3 YEAR GREY BLACK, PROVEN ram, Suffolk cross, $50. 479-4568.

WE BUY UNWANTED HORSES. 478-3483.

YORK WEANER PIGS, 7 WEEKS, $30, 478-3670.

FEED POTATOES, $25 A TON. 652-1513.

RAM LAMBS, 1 YEARLING RAM, Phone 652-2403.

130 HEAVY EQUIPMENT and MACHINERY

MF Massey Ferguson
SPECIAL
New MF 50A Backhoe
$22,500
SPECIAL
New MG 200 Crawler
With 4 in 1 Bucket
$23,500
Interest free until March 1st, 1978.
Iron Horse Equip. Ltd.
4650 Trans. Canada Hwy.
4 Miles South of Duncan
Open 6 days a Week 8 a.m.-6 p.m.
748-2809

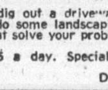
BOB
HABITAT 2000
994 GOLDSTREAM AVE.
Need to dig out a driveway, sidewalk or do some landscaping? Let the Bobcat solve your problem.
From $55 a day. Special weekly rates.
478-0811 DL 00784A

1976 CASE 580 B BACKHOE, 4X1 bucket, extendahoe, all offers considered. Terms available. 598-2994.

130 HEAVY EQUIPMENT and MACHINERY

1967 JOHN DEERE 350 LOADER, diesel engine, canopy and balance weight complete with ramp truck also log forks and scarifier. 642-3969.

CASE 1740 UNILOADER, 40 H.P. diesel engine, low hours, runs well, $8,900. Butler Brothers Equipment, 652-1121. DL00698A.

HEAVY WINCHES, $200 EACH. Ideal for boat ways. 479-5304.

135 FARM IMPLEMENTS

OLIVER TRACTOR, DIESEL, needs hydraulic repair, $1,000. 479-5304.

150 CARS FOR SALE

peter pollen ford

FORD

7-DAY MONEY BACK GUARANTEE

76 TOYOTA COROLLA. automatic, radio $3595
75 AUDI 100 L.S. Sedan Automatic $5595
75 FORD L.T.D. SQUIRE STATION WAGON. Fully equipped, factory air conditioned, roof rack $4995
74 PLYMOUTH FURY III Fully equipped. Factory air conditioned. $2895
74 MAVERICK 4 door sedan, V8, automatic $2695
74 GRAN TORINO Sedan $2595
73 DODGE MONACO $1695
69 MUSTANG Automatic $1895
69 RAMBLER $1295

TRUCKS

76 G.M.C. 1 TON Contractors box $5995
76 FORD CLUBWAGON 12 passenger $6395
74 FORD ¾ TON $3895
72 CHEVROLET CAMPER VAN FULLY EQUIPPED $4895
71 G.M.C. ½ TON Pickup $2395
70 FARGO Pickup $1095

PETER POLLEN FORD
YATES AT COOK
384-1144
D 00745A

EMPRESS PONTIAC BUICK GMC

LATE MODELS!

74 REGAL Air. $4895
73 MONTE CARLO Landeau $3995
72 CAPRICE 2-DR. $2695
77 CHARGER SE $7695
76 VENTURA, 2-DR. $4695

OPEN
Mon.-Thurs. 9-9
Fri.-Sat. 9-6
2867 Douglas at Topaz
382-7121 D.L. D01227A

1969 MERCEDES BENZ 280 SE. Air conditioning, AM-FM short wave radio. Fully equipped. Excellent condition. Quick sale required. $7495. Days 388-4455, evenings 384-3445.

1975 CUSTOM FORD 500. ORIGINAL owner, 2-door, vinyl roof. Gold brocade nylon interior. Radials, loaded, city tested. 38,000 miles. Immaculate luxury car. Asking $3800. 478-1206.

'63 CORVAIR, RUNS GOOD, $200. '62 Chevy Nova convertible, good running condition. $350. '67 Datsun pick-up, perfect running order, new tires, radio, needs front end, $800. 383-0802 after 6 p.m.

1973 DATSUN 1200 FASTBACK, radio, 4-speed, 45,000 miles. Very clean and well cared for $1575. Sports and Classic Cars Ltd. 384-1721, 592-3121. Dealer 00244A.

'72 TOYOTA STATION WAGON, excellent condition, $2,200. 658-5705 after 5 p.m.

'76 CAMARO, AUTOMATIC, rear spoiler, low mileage, Asking $5300. 592-7428.

'73 PINTO STATION WAGON, AUtomatic, 42,000 miles. Asking $1995. 479-6094.

'75 TRANS AM, 350 LTI. 4-SPEED standard, $6500 or best offer. 386-8585.

CLEAN, 1969 FIAT 124, SPORTS coupe, radials, radio, $650. 595-6706.

Brian Holley MOTORS LTD.
SUBARU
VOLVO

Back to School SPECIALS!

64 RAMBLER 4-DR. Small V-8 with automatic, 74,000 local miles, near new radial tires. In very clean condition. $789

69 VOLVO 142 2-DR. SEDAN Needs minor body attention but otherwise in sound mechanical condition. Radio and radial tires. $995

68 CORTINA 4-DR. automatic sedan. Bright red exterior. Runs really well. Priced to sell at $795

71 TOYOTA Corona 4-dr. sedan. Radial tires, radio and tape, needs minor body-work. $695

72 AMC GREMLIN 6-cylinder with auto. One meticulous owner from new. Low mileage. B.C.A.A. tested and very clean. $1795

72 FIAT 128 WAGON bright yellow exterior, new Michelin radials % recent overhaul completed in our shop. In "as new" condition. $1795

70 PONTIAC LeMANS 2-dr. Hardtop, excellent condition throughout, wire spoke wheels with near new tires. Metallic brown with white vinyl top. $1995

Brian Holley
MOTORS LTD.
3319 DOUGLAS
Between Woodwards and Woolco
DL 00903A 384-1161

THREE POINT MOTORS

ALL CARS B.C.A.A. INSPECTED

76 MERCEDES 300 D
Less than 10,000 miles, metallic silver, power sunroof, stereo radio-casette $16,975
76 VW SIROCCO
Only 10,000 miles on this silver beauty. Sunroof, radio $5,595
76 CAPRI II GHIA
Less than 4,500 miles on this gleaming white coupe $4,795
76 DATSUN PICKUP
Automatic, heavy - duty bumper, mirrors. Reduced to $4,195
75 MERCEDES 280
Metallic red, power sunroof, air conditioning, 21,000 miles $13,975
75 DATSUN B210
Four-door automatic, vinyl roof, radio, etc. 11,000 miles $2,995
74 CHEV. NOVA
Custom sedan, vinyl roof, radials, 22,000 miles $3,595
74 CHEV VEGA
sporty hatchback $2,595
74 DATSUN B210
Economy coupe $2,595
73 MERCEDES 280C
Beautiful two-door hardtop, power sunroof, radio-casette, air conditioning $11,975
73 TOYOTA COROLLA
1600 Coupe, mags, radial tires, radio $2,494
73 TOYOTA CORONA
This week's special $2,295
72 CORTINA
Four door sedan $1,695
68 VOLVO 144
Four-door sedan $1,995

2620 GOV'T AT HILLSIDE
385-6737
Dealer Licence D00740A

OUR CARS PRICED TO SELL
ARTS CAR SALES
642 Burnside E. 383-8302 DL-00286A
72 Toyota $995
70 Plymouth $695
64 Epic $195
63 Pontiac Convertible. Restored. $1295
MANY MORE TO CHOOSE FROM

1974 FORD GRAND TORINO wagon. Excellent condition. $2985. Sports and Classic Cars Ltd., 384-1721, 592-3121. Dealer 00244A.

1974 LE MONS, PS, PB, AUTOmatic, radial, V8, 350, low mileage, excellent condition, must be seen. 652-5787.

LEAVING CANADA, MUST SELL 1974 VW "Thing", excellent condition, offers, 652-3183.

'65 MUSTANG CONVERTIBLE, good condition, needs some work, asing $975. 382-2741.

'72 TOYOTA CELICA. EXcellent condition. Radials, AM-FM. $2100. 479-9760.

Cornell CHEV/OLDS Cadillac CHEVROLET TRUCKS
Sales/Service 385-5777

The Boss Says . . .
MOVE 'EM OUT

HUGE INVENTORY OF NEW '77
—CHEVETTES
—VEGAS
—NOVAS
—CHEVYS
—CHEVELLES
—OLDS
—CUTLASS

NOW IS THE TIME TO DEAL

FANTASTIC USED UNITS

77 CAMARO LT. Demo with AM-FM stereo.
Was $7173 SAVE $500
NOW $6673

76 CAMARO LT $5995
73 TOYOTA $1695
71 IMPALA HT $1195
68 COUGAR $1275
76 CHEVETTE $3295
70 CHEV auto. $995
71 HORNET auto. $875
73 TOYOTA Wgn. $1895
67 FARGO ½ ton $1275
75 TOYOTA Corolla $2295
74 COURIER PICKUPS 3 to choose $3195
77 Monte Carlo OFFERS
76 Nova auto. OFFERS
76 VW Rabbit OFFERS
75 Impala OFFERS
74 Marina OFFERS
74 Nova OFFERS
69 Torino GT OFFERS

OVER 100 UNITS TO CHOOSE FROM!
FULL FINANCING AVAILABLE!

CORNELL
CHEV-OLDS LTD.
3050 Douglas—385-5777
Dealer Licence D-00681A

BMW RENAULT
capital city auto

1973 BAVARIA $6950
1977 DEMO 320i Save $820 $8900
1976 ACADIAN $2995
1974 DUSTER $3195
1964 MERCEDES 280S $5995
1976 TOYOTA SR5 P.U. CANOPY ETC. $4750

1750 GOVERNMENT ST.
DL-00162A 386-7508
Open 'til 7 p.m. weekdays 5 p.m. Sat.

REG. MIDGLEY AMC Jeep

"THINK ABOUT" '77 GREMLIN
A great car!
4 cyl. or 6 cyl.
NOW AT SALE PRICES:

REG. MIDGLEY AMC Jeep
736 Cloverdale 385-8756
DL 00247A

ECONOMY SPECIALS!

1976 ACADIAN 2-door hatchback with automatic transmission. Only 24,000 miles. One Owner.

1975 PINTO Runabout with automatic transmission. Only 15,000 miles. One owner.

1974 VOLKSWAGEN Super Beetle, finished in yellow.

I have just taken these 3 mint condition cars in trade on new cars. For personal service phone Charlie Peterson now at Empress Pontiac Buick Ltd., 382-7121 or Res. 592-0458. DL01227A.

DODGE MONACO STATIONWAGON
1974 Top Model, low mileage, most extras, except air, heavy-duty trailer hitch, gold and wood grain, less than half replacement cost $4000. 479-2136.

1975 DATSUN B210 DELUXE, 2-door coupe, 4-speed standard, vinyl roof, cassette deck, very low mileage. Lady driven. $2,900. 477-9397.

SACRIFICE '74 MALIBU CLASSIC wagon V8 auto. P.S. P.B. all options but air, 19900 miles, $3500. 479-2826.

CLASSIC
'66 Beaumont wagon with mags. Tested. Good condition, $950 or offers. 478-7012.

FAST SALE, 1970 CHRYSLER Newport, 2-door hardtop, $950. 384-3110.

1970, 1200 MAZDA, GOOD CONDItion, $500 or best offer. Call after 5, 386-1265.

'68 METEOR, ONE OWNER, 49,000 original miles, new transmission, best offer. 479-2861.

TOW AWAY FOR PARTS 1966 Pontiac Laurentian, 4-door, 283 V-8 automatic transmission. 479-6157.

'68 CHEVELLE 327, 4-BARREL, automatic, $700 or nearest offer. 595-8945.

1960 VAUXHALL VICTOR, TESTed. Runs well. Good value, $295. 382-9474.

MUST SELL: '71 BUICK SKYlark GS, $2200 or offers. 478-1019.

1972 OLDS TORONADO, LOADED, $3700 or closest offer. 477-8941.

'69 EPIC FOR SALE, TESTED, asking $395. Phone 383-3276.

HAPPINESS IS . . . A MONTH END USED CAR "SALE" AT

VICTORIA DODGE CHRYSLER ON YATES

76 Fury Sports Wagon
76 Volare Cpe. V8
75 Fiat X19
75 Buick Century 2 Dr.
74 Fiat 128 4 Dr.
74 Gremlin 2 Dr.
74 Hornet 2 Dr.
74 Dart Swinger 6 cyl.
74 Dart Swinger 8 cyl.
73 Chrysler 4 dr. Ht.
73 Valiant 4 Dr.
73 Toyota 2 Dr.
73 Ford 4 Dr. Sed.
73 Olds Vista Courier
72 Chrysler 4 dr. Ht.
73 Ford Ranchero
71 Volks
71 Pinto
70 Olds Cutlass 2 Dr.
69 Coronet 2 Dr. Ht.
69 Polara 2 Dr. Ht.

NO MONEY DOWN
ALL PAYMENTS ON APPROVED CREDIT!
—All payments on bank approved credit at 13.5 per annum.
—24-month GW warranty on all used cars.
—3-year oil changes at manufacturer's specifications on all used cars at no cost to you.

VICTORIA
DODGE CHRYSLER
819 YATES
Hours Mon.-Fri. 9-9, Sat. 9-6
DL. No. D00867A
384-8174

HORWOOD MAZDA

DEMO SALE
FRESH TRADES

76 DATSUN B210 auto. Sale $2995
75 VOLKSWAGEN Bug Reg. $2795 Sale $2495
74 TOYOTA LWB truck with Trav-l-mate camper Reg. $4495 Sale $3995
73 MAZDA sedan Reg. $1995 Sale $1695
73 DATSUN auto. Sale $1795
72 CORTINA 2000 sdn Reg. $1695 Sale $1395
70 DATSUN 510 S.W. Sale $795
69 MAZDA coupe Reg. $1095 Sale $895
68 AUSTIN 1100 auto. Sale $1295

COME IN AND BROWZE
MANY MORE TO CHOOSE FROM

Blanshard and Johnson
385-1451 D-00803A

69 AUSTIN 1100, 4-DOOR SEDAN, 40,000 miles, very clean, mechanically good; near new tires, should be seen, easy on gas, $1,200 or offers 598-3133.

TRANS-VAIR
'65 Corvair, new custom paint, Spoiler, mags, stereo, headers, new engine, 4-speed, $1700, 652-2648.

1976 VOLARE STATION WAGON, 6 automatic, power steering, power brakes, 22,000 miles, $4200 or trade for recent model ½-ton pickup. 478-2249.

'69 PLYMOUTH, 4-DOOR SEDAN, power steering, power brakes, automatic, 6 cylinder rebuilt 30,000 miles ago. $700 firm, 477-8383.

1967 CUTLASS SPORT COUPE, nice condition, 98,000 miles. $1,200, 478-6366.

'70 NOVA SS, 350, LTI, NEW 373 gears, M22 trans, $3500 firm. 745-3371.

'66 CHEV NOVA SUPER SPORT, Immaculate condition. 477-9701 after 5 p.m.

74 CHEV IMPALA 350 V-8, power steering, power brakes, excellent condition offers. 382-0686.

1965 4-DOOR SEDAN FALCON Deluxe, good running condition, $500. 595-8378.

1968 FORD GALAXIE. BUY THIS and save on repairs. Very reliable car. For viewing, 384-5603.

57 AUSTIN, A-50, NEW PAINT, needs clutch pin, $60, or will swap for complete aquarium. 385-7097.

'68 CHRYSLER NEWPORT. EXcellent running condition, $800 firm. 384-5530.

71 VOLKSWAGEN, FASTBACK, will trade on half ton or offers, 40,000 miles, 656-3264.

1966 MERCURY MONTCLAIR, 47,000 actual miles, good condition, $700. 477-6193.

'72 VOLKSWAGEN, EXCELLENT condition, 8-track, 39,000 miles, $1800 or offers. 385-9629.

69 CHRYSLER NEWPORT, 4 door, needs minor body work, $700. 384-4702.

1964 STATIONWAGON, 327 P.S., p.b., needs work, $200. 382-0345. Phone after 5.

FOUR-WHEEL DRIVING! 1974 Jeep Renegade convertible. $4,100. 385-5217.

1965 MUSTANG FASTBACK
Rare model, 64,000 original miles, phone after 6, 384-0489.

1973 PONTIAC LAURENTIAN 350 V8, automatic, power steering, closest offer to $2200. 479-7427.

'69 VOLKSWAGEN FASTBACK, automatic. $1100 or offers. Phone 656-6987, after 6.

1975 COUGAR XR7, MINT CONDItion, 9,700 miles, one driver, deluxe extras. $5,000. 478-7054.

1974 3-DOOR BOBCAT, GOOD shape, $2100. Evenings 474-1847.

1971 CORVETTE 350, PANEL top, first $5000 takes. 1333 Walnut.

SUBURBAN MOTORS

SPECIAL
78 FIESTA 3 DR.
$4086

74 CAPRICE 2-Dr. Ht.
76 Aspen SW 6 Auto.
76 Camaro Rally Sport
75 Pinto 3 Dr. Auto.
74 Meteor 4 Dr.
74 Dodge Colt 4 spd.
74 Maverick 4 Dr.
76 Montego Villager Wgn.
73 Torino 2 Htp.
72 Vega 4 cyl. 4 spd.
72 Cricket 4 cyl. auto.
71 Marquis 2 Dr. Htp.
71 Pinto 2 Dr.
70 Marauder 2 Dr. Ht.
70 Chrysler 2 Dr. Htp.
76 Capri 3 Dr., V6 auto.
77 Comet 2 Dr. 6 auto.
76 Pontiac 4 Dr. V8
76 Bobcat 2 DR.
76 Mazda St. Wgn 808
75 Maverick 4 Dr.
74 Bobcat Stn. Wgn 4 Sp.
74 Dart 4 Dr. V8 auto.
74 Grand AM 2 Dr. Ht.
74 Elite 2 Dr. Ht.
73 Cutlass 2 Dr. Ht.
73 Volvo 4 Dr.
73 Pontiac 2 Dr. Ht.
73 Chevelle 2 DR.
73 Chev Stn. Wgn.

PLUS MANY MORE
EXTENDED WARRANTY AVAILABLE
NO DOWN PAYMENT
100 Financing OAC
AUTO PLAN INSURANCE

SUBURBAN MOTORS
3377 Douglas St.
386-6131
Dealer Lic. 00863A

S&H TOYOTA

76 CHRYSLER
NEWPORT 4 dr. HT. Air conditioning $6695
76 VOLARE
2 dr. auto. P.S Very low miles $4695
76 FURY
4 dr. sdn. Fully equipped. 12,300 mi. $4495
75 CORDOBA
2 dr. HT. air conditoned, cruise control, 26,000 mi. $5895
75 COROLLA
2 dr. auto, radio, 19,000 mi $3295
75 CORONA
4 dr. sdn., 4-spd. Radio. $3495.
75 MONZA
Sport coupe, sunroof, tape player. V8, 4 spd, 17,000 mi. $4895
74 DODGE
¾ ton pickup, V8 auto. P.S. 30,000 mi. Very clean $4195
73 MARK II
4 dr. SW 6 auto. P.S. AM-FM $3995
72 COROLLA
2-dr., 4-spd., 43,000 mi. $1595
67 CORTINA
SW auto. Very clean $995

SAUNDERS AND HITCHMAN LTD.
2040 Cadboro Bay Road at Fort and Foul Bay
Dealer Licence D01751A
592-2471

S&H TOYOTA

1976 CORVETTE L82
Loaded with every option available. Savannah Gold with white leather interior, only 11,000 miles, only lady owner. 388-7722. DL01610A.

1976 GMC WINDOW VAN, FOUR-wheel drive, seats 6-8 adults plus 6' cargo space, 15 months old, new condition, many extras, $7950, 595-4204 or 598-5023.

1948 CHEV FLEETLINE FASTback, 2-door, American model in good original condition, running gear has been completely rebuilt. Phone for details, 479-7975.

1971 PLYMOUTH 10-PASSENGER wagon. Excellent condition throughout, $1645. Sports and Classic Cars Ltd 384-1721, 592-3121. Dealer 00244AA.

1963 CHEVY II, 6-CYLINDER AUtomatic, radio, runs well but needs muffler and some brake work to pass the test. $250. 478-6706.

1974 FORD LTD BROUGHAM, air, power steering, power brakes, automatic, A-one condition, $4200 384-5155 after 6 p.m.

'65 VW STATION WAGON. NEW clutch, new muffler. Runs well. Student. Sacrifice. $300 flat. 595-7273 call after 4 p.m.

1971 TOYOTA CORONA, 4-DOOR, good condition, just tested, asking $1100. 388-5603.

'65 NOVA, 302 MOTOR, 12.5-1 PIStons. M22 trans, 12-bolt rear-end. 4.56 gears. Best offer. 382-4416.

1972 TOYOTA CELICA, 70,000 miles, good shape. $1,600. 383-2333, 112-743-5103.

1975 6-CYLINDER, AUTOMATIC, 2-door, top condition. $2,550. 477-3181.

1971 TOYOTA, 4-SPEED, MAGS, excellent condition, low mileage. $1800. 479-4350.

'67 T-BIRD. GOOD CONDITION. Best offer. 658-8874, 383-2905, 386-3588.

'70 CORTINA, GOOD BODY, needs brakes, offers to $150. 383-8380.

'63 NOVA SS CONVERTIBLE. Just tested. 6, automatic, radials, low miles. 384-3976 after 6.

1965 CHEVY II, GOOD SHAPE, offers, phone 383-7845 before 6.

Speedway MOTORS LTD.
VOLKSWAGEN PORSCHE AUDI

77 Mustang $6595
76 Ford Pinto $3995
76 Cad. Eldorado $3995
75 AMC Pacer $2995
75 Alfa Spicer Convert. $7495
74 Audi 100LS $2995
74 Ford ¾ Ton $3995
74 Datsun 710
73 Porsche 911 Yellow $9995
73 Dodge Dart $2895
73 Olds Omega Auto $2695
73 Datsun 240Z $4295
72 Cortina Wagon Auto $1795
72 VW Camper $4295
72 VW 7-Pass $2295
72 Chev. Vega HBack Auto $995
72 VW Beetle $1295
72 Ford P-U $3495
72 Datsun 510
71 VW Van $3695
71 VW Auto Green $2395
71 MGB $2995
71 VW Beetle Convt. $3695
70 Toyota MKII $1095
70 VW Beetle $1095
70 Maverick Auto $1795
70 VW Westfalia $2995
69 VW Kombi $2695
69 VW Window Van $2395
69 MGB Conv. Red $2495
69 Buick Wagon $2695
69 Ambassador $1895
68 VW Beetle
68 Sunbeam Arrow $ 695
68 Envoy Epic
66 Mustang $1895
66 VW Beetle
67 VW 7-Pass
65 Porsche super 90 $8500
65 Plymouth FII $ 695
64 VW Beetle
60 VW Beetle $595
60 Mercedes 220
58 Chev Corvette $12,599
57 Chev Nomad $5000
55 Buick $3000
54 Ford $3500
54 VW Beetle $2000

DOWNTOWN
971 Yates Street at Vancouver
Dealer Licence No. D-00486A
385-2415

SHERIFF'S SALE

Under and by virtue of various Writs of Fieri Facias, Writs of Seizure and Sale and Warrants of Execution against the goods and chattels of:

Garthland Developments Ltd.
One 1974 Ford Stake Truck, Serial number 1P765138928.
One 1965 Mercedes 2-door sedan, Serial number 12066499.

Harold G. Barber.
One 1969 Pontiac, serial number 766379112652S.

I have seized and will offer for sale by public auction at 1618 Store Street, Victoria, B.C., on Friday, the 2nd day of September, 1977, at the hour of 10:00 o'clock in the forenoon all the right, title and interest of the aforementioned vehicles.

Terms of Sale: on a where is and as is basis, cash plus 7% Sales Tax.

For further particulars apply to the office of the undersigned.

W. A. Lee,
Sheriff,
Vancouver Island Region No. 1.
Sheriff's Office,
Victoria Law Courts,
Victoria, B.C.

PAINTER
MOTORS LTD.

72 CHALLENGER, mags, tires
70 CORONET Stn. Wgn.
73 MUSTANG Fastback
69 MALIBU, 307 V-8 auto., P.S.
71 SWINGER Slant 6 auto.
72 TOYOTA Corolla 1600, 4-sp.
73 PINTO Stn. Wgn.
75 TORINO Stn. Wgn.

NO REASONABLE OFFER REFUSED

MANY MORE SELECTED USED CARS AT
1513 QUADRA at PANDORA
D-00346A 385-0122

1971 NEW YORKER. REBUILT 440. Approximately 9,000 miles Power steering and windows. Power brakes and seats. Centennial lights. Cruise control. Air conditioning. 8-track stereo system. Metallic green with black vinyl roof. 7 radial tires, $2,000 or best offer. After 6, 592-9122.

EXECUTIVE-DRIVEN
1974 Comet 2-door hardtop, 6-cylinder automatic, only 23,000 miles, excellent condition. Must sell this weekend. Closest offer to $2600. 656-6466.

ESTATE SALE, OPEN BIDS ON 1972 Cadillac Sedan DeVille. All options. This car is in excellent condition and must be sold by Wed., Aug. 31st. Phone 477-9879 after 5 p.m.

'77 CAPRICE CLASSIC, 2-DOOR coupe, automatic, custom deluxe interior, most extras, 8,000 miles. Also '76 Vega HB, 5,000 miles. 474-1332.

1974 STATIONWAGON, MAZDA RX4, 19,000 miles, radio, automatic, transmission, power steering, radials, reclining front seats, $4295. 652-2317.

73 CHEVY BISCAYNE EX-RCMP, 70,000 miles, 454, heavy-duty transmission and rear end, Michelin radials, needs work, offers. 385-6610.

SACRIFICE
'70 Maverick, 6 cylinder compact, low miles, excellent shape. First $995 takes it. 479-9283.

1976 OLDSMOBILE OMEGA. Many extras. Like new, $3450. Sports and Classic Cars Ltd. 384-1721, 592-3121. Dealer 00244A.

PRICED FOR QUICK SALE!
'70 Datsun 510, 1600, 4-door sedan, 4-speed, radio. Good running order. Barb, after 5, 383-8763.

'75 CAMARO, 350, 4 BARREL, 4 speed, radial TA's, plus new snow tires included. 8 track stero, low mileage. $5,200. To view 478-2102.

REAL SHARP
'68 Firebird, auto, console, wide wheels and chromes. Must sell. $1,800 cash. 598-1518.

1972 CORTINA, AUTOMATIC, radio. Extra clean, $1475. Sports and Classic Cars Ltd. 384-1721, 592-3121. Dealer 00244A.

'69 BEAUMONT 2-DOOR HARDtop, V-8, radio, power steering, A-1 condition, $1100. 598-2954 between 5-7 p.m

1971 PONTIAC STATION WAGON, V-8 automatic, power steering, power brakes, $1095 or nearest offer. 642-3769.

1977 TOYOTA CORONA, showroom condition, 3800 miles. Sacrificial sale, $4295, or best. 477-7484.

'68 CORTINA GT, NEW TIRES and clutch, but in need of engine overhaul. $125 for quick sale. 592-9704.

1968 FIREBIRD, 350, EXcellent condition, blue with white vinyl top, power steering and new brakes, $2300. 384-6739.

'74 CHEV. VEGA, 2 DOOR, AUTOmatic, radio, good tires, 26,000 miles, excellent condition, $1995. 479-4488 after 6 weekdays.

71 TOYOTA COROLLA, GOOD condition, $900. 383-1416, 474-2847.

ENSIGN CHRYSLER PLYMOUTH

ENSIGN'S AUGUST SALE

Cars Checked by Car Clinic Diagnostic Centre

GOV'T TESTED

2-Year Written Warranty

77 Volare S.W.
75 Austin Marina
75 Chrysler Newport
75 Plymouth Fury Salon
71 Dodge Dart
74 Datsun 710
76 B.M.W. 2002
74 Pontiac Ventura
73 Chrysler Newport
76 Volare Premier
74 Ford Pinto
74 Pinto Wagon
75 Chrysler Cordoba
75 Pontiac Astre
75 Olds Toronado
75 Olds Cutlass S
77 Dodge Charger SE
74 Ford Mustang II
76 Fury Salon
74 Valiant Brougham
75 Valiant Scamp
75 Dodge Coronet
76 Gran Fury
75 Fiat 124
76 Valiant Brougham
75 Imperial LeBaron
76 Fury Sport
73 Meteor Rideau500
76 Volkswagon Rabbit
76 Datsun B210
73 Dodge Charger SE
74 Volvo 145 S.W.

PLUS MANY MORE

No Down Payment
100% Bank Financing
INCLUDING AUTO. INSURANCE O.A.C.

ENSIGN
Chrysler-Plymouth Ltd.
DOWNTOWN YATES AT COOK
Dealer licence number D495A
386-2411
Open Weekdays Till 9:00

Wille Motors

"CARS and WAGONS"
68 DODGE Stn. Wgn. $995
72 GOLD DUSTER, 318, auto. $2495
73 VENTURA Sprint $2595
73 SATELLITE Stn Wgn. $2595
75 MONTEGO MX wagon $3795
75 TOYOTA Auto. $3395
76 DART 6, full power $4195

TRUCKS, VANS, MOTORHOMES
74 TOYOTA Landcruiser 4x4 $4195
74 STEURY, 20' tent trailer $1895
74 FORD Super Van $3995
74 DODGE Maxi Van $4795
75 DODGE ½ ton pickup $2895
75 FORD 4x4, full power $4495
75 DODGE Van (mural) $5995
75 FORD 4x4 winch $4695
75 DODGE ¾-ton pickup $4595
75 BRONCO 4x4 V-8 auto. $4995
75 CHEV ½-ton long van $4295
75 GMC 1-ton Long Van $5195
76 DODGE Ram Charger 4x4 $5995
77 GMC Sierra Hd ½-T P.U. $4995
77 GOLDENEARS Camper $11,195
77 DODGE ¾-ton pop-top van $8895

Many more to choose from

WILLE MOTORS LTD.
Dlr. D-00840A
3240 Douglas at Cloverdale
382-2313
OPEN WEEKDAYS 9 'til 9 P.M.
SAT. 9 'til 5 P.M.

MADSEN
MOTORS LTD.
2691 Sooke Rd. (Glen Lake)
478-5011

76 RABBIT, yellow $3695
76 VALIANT, red $3895
75 MALIBU classic, maroon $3495
74 VISTA CRUISER, brown $4795
74 TORINO SQUIRE, brown $4195
73 VEGA wagon, green $1795
71 NOVA, green $1695
71 MAZDA, blue $1095
71 TORONADO, brown, loaded $3995
69 CUTLASS, blue $1695
70 VW bug, orange $1395
68 VOLVO, white $1295
68 DATSUN auto, beige $995
69 EPIC, blue, auto $495
67 FAIRLANE, white $795
64 VALIANT, cream, auto, excellent $1195

NO DOWN PAYMENT
100 PER CENT
BANK FINANCING
INCLUDING AUTO INSURANCE
Up to 48 Mos. to Pay O.A.C.
DL00569A

1976 AMC MATADOR, BARCElona, custom interior AM-FM cassette, radials, 304cc, many extras, $4500. Best offer. 384-6020

1971 TOYOTA CORONA, GOOD condition, 56,000 miles, $975, 477-1933.

MUST SELL BY 1ST OF MONTH, '64 Plymouth. Best offer. 384-6068.

'73 VW SUPER BEETLE, 50,000, good shape, $2,350. 382-5218.

'69 MERC CONVERTIBLE 56,000 miles, $1500 firm. 723-6426.

'63 SUNBEAM, GOOD FOR RESToration or parts, $250. 598-6024.

1969 VW BUG IN RUNNING CONdition, $650 or best offer. 383-4082.

Garden City Auto Sales LTD.

LOOK and COMPARE

76 T-BIRD, full power, AM-FM tape $8595
76 COUGAR XR7, p.w., ac $5895
75 T-BIRD, full power AM-FM, tape $7895
74 DUSTER, V8, at, p.s., p.b., radio $3495
74 CAPRICE Convertible full power, tape $4695
73 PLYMOUTH, p.s., p.b., radio $3195
73 COUGAR, p.s., p.b. radio $3695
73 LEMANS, p.s., p.b. p.w., radio $3395
73 PINTO Squire s.w., s-spd., radio $2195
71 LEMANS Convertible p.s., p.b., radio $2695
71 MUSTANG, p.s. p.b., radio $2395
71 VOLVO 2 DR 4 Cy., 4 sp. $2395
70 JAVENLIN, p.s. p.b., tape, radio $1995
68 CYCLONE, p.s. p.b., radio $1395
67 DART 6-at, radio $1095
67 PLYMOUTH $ 395
$ 395

TRUCKS

77 FORD F150 pickup, V-8, auto., p.s., p.b., radio, 8,000 miles $6495
77 BLAZER, V8, at, p.s., p.b., radio $8995
75 FORD, V8, at, p.s. p.b., radio, plus Camper $4995
75 DODGE, V8, at, p.s. p.b., Cruiser $4695
75 DODGE, V8, radio $3295
71 DODGE ¾ ton V8, at, p.s., p.b. $2195
71 CHEV Suburban V8, at, p.s. $2595
60 VAN Camper $1695

All Offers Considered
TRY YOURS!
SEE US ABOUT LEASING YOUR NEXT CAR

2978 Douglas
382-9111
D-00319A

METRO TOYOTA

COROLLAS From $3378

74 Corona, 2 dr., 4 spd.
74 Corolla, 4 dr., A.T.
74 Corolla, 4 speed
73 Celica ST
76 Hilux, 5-spd., P.U.
73 Corolla 2 dr., 4 spd.
75 Maverick, '6', A.T.
75 Buick Skylark
75 Bobcat, A.T.
76 Volvo, 245 wgn.
76 Land Cruiser, 4x4 Wgn.
76 Sunbird, 4-spd. P.S.
77 Celica GT, Liftback
77 MK II Wgn., AT
74 Corona Wgn., 4 spd.
73 Datsun P.U., Canopy
72 Grand Torino Wgn.

NO DOWN PAYMENT
100% FINANCING

LEASE RATES FROM $80 PER MONTH
36 Mo. Lease O.A.C.

Where The Lights Are Bright 'Till 10 At Night!

386-3516
Metro Toyota Ltd.
625 Finlayson
Dealer Lic. 00431A

METRO TOYOTA

1973 PINTO SQUIRE STATION wagon, roof rack, wood grain panel tinted windshield, 6 radial tires, standard transmission. 656-4633.

'72 OLDS CUSTOM CRUISER 9 passenger wagon, air conditioning, fully powered, FM stereo cassette, $3495 or best offer. 383-4606.

1976 CADILLAC DE VILLE
Hardtop, 4 door with all extras, low mileage in excellent condition, $10,500 firm. 595-7467 or 388-9232.

70 DUSTER, 340, AUTO., NEW paint, very good shape, $1700 or offers. 743-4220 or 478-3439.

1957 PONTIAC 4-DOOR, 6, STANdard, excellent condition, $850. 746-5151, ask for Tom.

71 PLYMOUTH SATELLITE 2-door hardtop, 383, mags, wide tires, extras. $1995, 383-1746.

'57 CHEV. 2-DOOR HARDTOP. Lots of extras. All bills. Offers. 595-0585 or 595-5607 after 5 p.m

'65 FORD FAIRLANE WAGON. Runs but needs work. $100. 384-1697.

'76 SR5 TOYOTA COROLLA, NEW cassette player. 384-7435.

72 PINTO HATCHBACK. AUTOmatic, just tested, $1,300. 479-9830.

PLIMLEY
BRITISH LEYLAND
1010 Yates
382-9121

BRAND NEW
1977
AUSTIN
MARINA'S
$3973

1975
CHEVY VEGA GT
5-Speed
Radio, Low Miles
$3495

1974
DATSUN 710
2-Door
Sport Coupe
$2995

1974
COUGAR XR7
Fully Power Equipped
$4995

1974
MAVERICK GRABBER
Radio
3-Speed Floor Shift
$2895

1973
MAZDA
Station Wagon
Clean Compact
Reliable
$1895

NO REASONABLE OFFER WILL BE REFUSED

Shop Yates Street
WHERE THE VALUES ARE

Open 9 a.m.-9 p.m.
Dealer Licence 572A

Millstream CHEVROLET

75 TOYOTA CORONA 4 door, 4 cylinder automatic, radio. Finished in grey with blue interior. Exceptionally $3450

73 TOYOTA COROLLA 4 cylinder automatic, finished in yellow with vinyl top. Very clean. $2250

72 MONTEGO GT 2 door, V8 automatic, power steering, power brakes, radio. Finished in green. $2650

73 DODGE CHARGER, V8 automatic, power steering, power brakes, radio. Finished in red with black vinyl top and interior. In lovely condition. $3350.

OPEN
MON.-FRI.
8:30 a.m. - 9 p.m.
SATURDAYS
9 a.m. - 6 p.m.

Millstream Chevrolet Ltd.
1730 Island Highway
474-1211
Dealer Lic. D01384A

1965 MALIBU, 2-DOOR, HARDtop. Custom interior. Excellent body. Paint good condition. Tires excellent. Brakes excellent. 4.11 gears and posi-trac rear end. Muncie 4-speed. High performance 283. Cam, headers, manifold, carb and ignition. 194 heads. Motor has been apart and reconditioned, July, '77. Very clean car, has to be seen. 478-3802, 478-1122 after 6.

SIDNEY CAR MART
Shop in Sidney and SAVE!
NEW and USED
Cars—Trucks—Motorcycles and Aircraft
9757 5th St. D01591A 656-2432

1971 OLDS DELTA CUSTOM four-door, vinyl hardtop, 455 L-31 engine, turbo-hydromatic, air, electric windows, defogger, snow tires. 25,000 miles, exceptional condition. $4100. 592-4966.

65 BEAUMONT SD., 4-BOLT main, 202 heads, 650 Holley, spreadbore, double pump, 4-speed gears. $1,500 or best offer. 658-5421 before 6. After 6, 385-2066.

1974 DATSUN 610 WAGON, AUTOmatic FM radio. Clean and well cared for, $1985. Sports and Classic Cars Ltd. 384-1721, 592-3121. Dealer 00244A.

GAS SAVER
'72 Mini, immaculate, lady driven, 28,000 miles, new tires, tested 'til August '78, $1700. 479-6038 after 5.

76 PACER, AUTOMATIC, POWER steering, air-conditioned, radio, deluxe interior, 9,000 miles. Asking $4,000. Offers? 382-0471.

1967 VOLVO, 4 DOOR, 52,000 miles, radio, etc. 1972 Mercury, 2 door, hardtop, 50,000 miles. Radio etc. 658-1135.

1976 CADILLAC COUPE DE Ville, loaded, silver grey metallic finish, $9500 or best offer. Call 652-5714.

1975 DODGE COLT, VINYL roof, 4 speed, mag wheels. Asking $3200. Reasonable offers considered. 385-1376 or 382-2249, L. Hall.

1967 VOLKSWAGEN, TESTED until August '78, excellent condition, 67,000 miles. $1100. 385-0627.

64 STUDEBAKER, 2ND OWNER. Very well maintained. $300 firm. 479-7762.

74 VOLKSWAGEN BEETLE, 27,000 miles. Radio. Offers. 383-9765, 478-1087.

1956 CHEV SEDAN DELIVERY, over $5000 invested. Must be seen. 382-8769.

1975 PLYMOUTH VALIANT 4-door sedan, 13,000 miles, top condition. 479-6437.

'75 CELICA GT. SILVER. 35,000 miles. Excellent condition. Call Dave, 658-8924 after 5.

1972 TOYOTA 1600CC, MUST sell, 8 track, best offers. 595-8012 between 5-7 p.m.

'76 NOVA 6, AUTOMATIC, LOW mileage, good condition, $4,250 477-3200.

'64 VW STATION WAGON, $400. 592-2182.

1969 DATSUN STATION WAGON 1600, good condition. 652-3115.

'66 AUSTIN 1800 SEDAN, offers. 595-4184 evenings.

'65 FORD STATION WAGON. EXcellent condition. Offers. 479-7282.

1973 VEGA STATION WAGON, automatic, $1100. 592-0998.

ESTATE SALE — 1974 PINTO, 7,000 miles, as new, $2500. 479-9656.

150 CARS FOR SALE

BARGAIN HUNTERS

65 ISUZU	$ 376
68 CHEV, at	$ 677
68 METEOR	$ 843
69 MARQUIS	$ 923
69 FORD auto	$ 878
69 DODGE auto	$ 928
64 VOLVO	$ 981
71 DATSUN	$ 487
72 RENAULT	$1032
71 VOLKS Beetle	$1242
72 DATSUN auto	$1569
71 CHEV ht.	$1782
71 MONTEGO MX	$1812
73 DODGE auto	$2148
74 BUICK Ht.	$2315
71 FORD pickup	$2431
72 MONTE CARLO Ht	$2460
74 OLDS OMEGA	$3062

Palm Motors 3342 OAK

(1 block from Douglas off Cloverdale)

386-8385 D-00641A

1966 CADILLAC FLEETWOOD Brougham, immaculate condition, collector's item, $3,000 or best offer. 1968 Cadillac Fleetwood Brougham, all power, completely overhauled, $2750. Will take small trade. 478-2797.

'73 PINTO FASTBACK, GOOD running condition, small amount of body damage. $1300 or offers; '71 MGB engine recently rebuilt but needs water pump and tires. $1800 or offers. 598-3249.

'70 COUGAR 351 V8, BEAUTIFUL condition inside and out, dark greeen, power steering, power brakes, radio and heater, mags, new tires, road hugger belted wide ovals, on rear, asking $2,195, 477-2062.

1948 CHEV FLEETLINE FASTback, 2-door, American model in good original condition, running gear has been completely rebuilt. Phone for details, 479-7975.

1968 PLYMOUTH SPORT SATELlite convertible 383, 4-speed, bucket seats, needs paint and motor, U.S. slot mags (7's and 8's) $430 or offers. 595-1452.

'69 MERCURY MONTEGO, 302, V-8, automatic, power steering, good condition, phone 385-9922, after 5 or view at 3150 Carroll Street.

1970 AUSTIN 1300. EXCEPTIONally clean and well cared for, $985. Sports and Classic Cars Ltd. 384-1721, 592-3121. Dealer 00244A.

8 CYLINDER, 350 CUBIC INCH, 1970 Pontiac. Lady driven. Good condition, $1600 or reasonable offers, 386-1602.

1963 PONTIAC PARISIANNE 2-door hardtop, runs good, looks nice. $600 firm. Phone after 5, 385-2364.

1976 DATSUN B210, TWO TONE baby blue, including all options 15 600 miles, asking $3900. 477-0228, anytime.

'76 FORD Custom 500, air, FM stereo, perfect condition. $5,000 or best offer. 388-6537 evenings.

1972 VOLVO, 142 S, EXCELLENT condition. Dual carburetor, Michelin X tires. $2750 or offers. 479-3866

'65 FORD COUNTRY SEDAN Wagon, automatic, rebuilt transmission. Best offer over $500. 598-6519.

'72 MAZDA 1200. EXCELLENT condition, 4-speed manual, new clutch. Asking $1200 or nearest offer. 477-0245.

STUDENT MUST SELL '69 VW rebuilt engine, SS headers, excellent condition, offers, phone 595-3691 after 5.

'75 RABBIT DELUXE, 2-DOOR, 4-speed, AM-FM tape deck, 30,000 miles. Asking $3295. 384-4474.

'61 FORD SEDAN, TESTED August '77, good condition, good tires, $225. 384-3485.

1964 RAMBLER, 6 CYLINDER, automatic, good condition, $400. Offers. 479-6391.

1966 VALIANT 83,000 MILES, good shape, $550 firm. Don, 598-6538.

STUDENT MUST SELL '67 DART, power steering, interior immaculate, offers. 479-7527.

1950 MERCURY STATION wagon, needs complete restoration. 656-1401.

1970 MAZDA 1200, NEW TIRES, excellent transportation, excellent condition, offers. 477-2493.

1972 DODGE CORONET 4 DOOR sedan. Power steering, power brakes. Very clean. 478-0468.

'69 SILVER VOLKSWAGEN, runs well. 335 St. James St. parking lot. Offers. 384-5397.

FOR SALE — 1976 VOLVO, FUEL INJECTION, EXCELLENT CONDITION. 382-8704.

1974 CHEV., EXCELLENT CONDItion, for immediate sale, $1950. 477-9672.

'73 MAZDA RX 2 EXCELLENT condition. Tuned, tested. $1700. 656-2030.

1973 PLYMOUTH CRICKET 4-door wagon, attractive, economical. 592-9566.

69 TOYOTA COROLLA Sprinter, good running condition, $450. 383-9288.

1974 DATSUN B210, 33,000 MILES, excellent condition. 598-2971 after 6.

'65 CHEV STATION WAGON, V8 standard, very good condition, $400 firm. Phone 598-6294.

1973 PONTIAC CATALINA, equalizer trailer equipped, immaculate, 39,000 miles, $3400. 656-6806.

1971 FORD CAPRI, 57,000 MILES, new paint, Michelin radials, a clean car. $1475. 656-6806.

1966 VALIANT SIGNET, 225 slant 6, automatic, excellent shape, offers. 477-4750.

MORRIS 1100, ENGINE RUNning, whole or parts, also VW luggage rack. 652-1498.

'70 CHALLENGER, 440 6-PACK, hooker, Edelbrock, Hurst, Crager. Must be seen. 384-3964.

'71 VEGA HATCHBACK. TESTED, good running condition, 3-speed standard, $825. 386-8585.

74 FIAT 128, 4-DOOR, VERY good shape, good mileage, radials, $2,300. 592-0076.

'70 FORD RANCHWAGON, BODY bad, mechanics good. Offers. 477-7034 after 6 p.m.

'68 CHEVELLE, 2-DOOR HARDtop, 307 V-8 automatic, snow tires. 478-4917

1973 MAVERICK FOR SALE. Good condition. 479-7003.

1968 SLANT 6 VALIANT, EXcellent condition. 478-5712.

'63 CHEVY ACADIAN STATION wagon, best offer, 382-6024.

1974 VOLKSWAGEN BEETLE, excellent condition, $2400. 478-0049.

'51 MERC. 4-DOOR, TAKING offers. 478-0082.

1966 PONTIAC LAURENTIAN, $400. 478-7979.

'73 BVW BEETLE, OFFERS. 478-8108 after 6.

1968 CHRYSLER NEWPORT IN excellent condition. 384-8608.

1974 MUSTANG II GHIA, V-6, standard, $2800. 383-8645.

69 COUGAR, RUNS EXCELLENT, phone between 5 and 6. 595-2774.

'65 MUSTANG, 289 AUTOMATIC, mags, headers, must see. 478-8938.

1973 CELICA, GOOD CONDITION, $1900. 478-1476.

1973 CHARGER, SE, EXCELLENT condition, 385-3566.

SR5
'74 Toyota, many options. 656-1041.

1976 HONDA CIVIC HATCHBACK. $2,950. 592-2630.

1976 HONDA CIVIC. SUNROOF. $3,300. 383-1689.

1975 HONDA CIVIC HATCHBACK 592-2630.

150 CARS FOR SALE

De Pape

$$GREAT$$ SAVINGS

OPEN 8:30 to 5:30
CLOSED SAT-SUN

76 TOYOTA 1600
COROLLA 2-dr. radio 4-speed local one ower, 18,000 miles. Bargain!!!

77 HONDA Civic
Hatchback, Radio, 7,000 miles, BARGAIN!!

76 TRIUMPH TR-6
Stereo radio and tape, radials, mint

75 CORVETTE 350
Auto P.S., P.B., P.W., tilt and telescopic, AM-FM radio, very clean.

74 FIAT X-19
Roadster. Removeable hardtop, mags, am-fm radio. Sharp! Sharp!

76 CAMARO
Auto, PS, PB, tilt wheel, 12,000 mi.

74 MGB
Roadster, radio, radial tires, 2 tonneau covers, local lady owner, exceptionally well maintained.
HURRY—THE SUN'S OUT!

77 CADILLAC
Coupe, 1800 miles, loaded.

76 Lincoln MK IV
Air, stereo, moon roof, 18,000 mi.

74 TORINO ELITE
Sunroof, P.W., P.S., P.B., like new.

73 GALAXIE 500
4 dr. Radio, factory air conditioning. New tires. Very clean. Great car for your Aug. holidays south.
Bargain Buy $2995

73 AUDI 100LS
4-dr. auto, radio.
Bargain Buy $2995

66 FORD Wagon
V-8, auto., P.S., P.B.
Bargain Buy $695

Many More
DePape Motors Ltd.
1407 BROAD ST. 384-8035
D-00264A

CARS
ESQUIMALT AUTO MART LTD.
TRUCKS

JOHN Woods — JOHN Higgin

74 CADILLAC Eldorado, absolutely loaded. New tires, must be seen	$6295
72 CHEVELLE Malibu 2 door, H.T., V8, automatic, P.S., rear defog, very clean.	$2295
73 PONTIAC ASTRE, Hatchback 3 speed standard, radio, only 30,000 miles. Exceptional	$1695

TRUCKS

74 FORD F-350 1 ton Flat deck, low mileage,	$3695
75 FORD F-250 ¾ ton, 4 speed, radio, priced to sell	$3595
77 GMC SIERRA ½ ton 6 cyl. Std., short box, mag wheels, Raised white Letter tires, only 8,000 miles	$4995
73 TOYOTA HILUX, auto, radio, Heavy duty bumper,	$2495
71 GMC VANDURA partially Camperized, V-8 auto.	$2595
70 CHEV C-10 ½ ton, V-8 auto., P.S	$1995

OVER 50 VEHICLES TO CHOOSE FROM

480 Esquimalt Road
382-7195
D-0856A

'62 CHEVY II STREET RACER, 302 race engine, 202 trick turbo heads, 2 fours Munce M22 Trans., trick 12-bolt rear-end, needs paint, minor work, $1,800, firm. 478-4023.

MUST SELL
'65 Chevy II rebuilt V8, cam, headers, 4 bbl., new paint. $995 or best offer. 477-2931.

1966 RAMBLER AMBASSADOR station wagon, good condition, must sell, best offer. 598-4291 between 5-9 p.m.

1964 CORVAIR, AUTOMATIC, $130. 1966 Viva, standard, $130. Both cars work but could use some work. 598-1076 or 385-2341.

1967 AUSTIN MINI STATION wagon, 61,000 miles, clean body, radials, $550. 592-2059, 5 to 8 p.m.

1967 MUSTANG, EXCELLENT condition, 390, GTA, asking $2,000. 479-2649.

HAVE BOUGHT NEW CAR, must sell '67 Chrysler Newport, runs well, good condition, $395. 477-8375.

CONVERTIBLE
Beaumont, rebuilt engine, new tires, paint and exhaust system, tested. $1800. 595-4972.

'66 CHEVELLE 2-DOOR HARDtop, rebuilt engine, mags, Polyglass tires, vinyl top, $1500 or best offer. 479-2065.

1976 CORDOBA — SUN-ROOF, air, cruise control, electric windows, 22,000 miles, immaculate. $6,000. 382-3253

1970 K5 CHEVY BLAZER, 4-wheel drive, some custom extras, $2,800. 656-3018 anytime.

'74 MUSTANG II GHIA, POWER steering, power brakes. Mags. Excellent shape. $3,200. 383-1940.

'70 DUSTER, 6 CYLINDER AUTOmatic, excellent condition, $1800. 479-9720.

FIREBIRD 400
Immaculate. Open to offers. 477-1388.

71 SUPER BEETLE, JUST TESTed. Good condition. $1,400 or best offer. 595-7868.

65 AUSTIN 1100, NEEDS WORK, good parts, offers. 595-7369 or 595-5607.

72 MAVERICK 2-DOOR, 302 motor, good condition. $1,400. 479-9126.

1966 DODGE, 318 CU. IN. ENGINE and auto trans, good running order, $250. Phone 749-3693.

1971 PINTO, GOOD CONDITION, new clutch, valves and rings, $895. 386-9578.

69 CUDA, CAM, HEADERS, holly, transgo, posi, very good condition, $2295. Phone 746-6919.

69 DODGE, 62 DODGE. BOTH AUtomatic, 318s, in running condition. Offers. 595-8895.

$150. 1965 OLDSMOBILE, V-6, AUtomatic transmission, safety tested 'til February '78. 386-9671.

65 BUICK SKYLARK, AUTOMATic transmission, excellent condition, good mileage, offers, 592-3071.

'64 FALCON, 6-CYLINDER AUTOmatic, offers. 595-7296.

1964 CHEVY II STATION WAGON, good transportation, $350. 478-1577.

150 CARS FOR SALE

DOUGLA
VOLKSWAGEN
PORSCHE
AUDI

PREMIUM USED

76 BRONCO, loaded, every extra.	$7495
76 BUICK Skyhawk	$4995
76 CAPRI V6 2600	$4995
75 AUDI LS Sedan, sunroof, auto., p.s., p.b., radio, 12,000 miles	$6995
75 VW Custom Rabbit	$3095
74 AUDI Fox 2-dr., auto., radio, 22,000 miles.	$4495
74 VW 411 Wagon, auto., radio, 19,000 miles	$3895

100 PER CENT FINANCING O.A.C. SCOTIA PLAN

Douglas Volkswagen Ltd.
Porsche - Audi
3329 Douglas Street

388-5466
Dealer Licence 00341A

YATES AUTO 950 YATES ST.

77 GRANADA
Sports Coupe, 4 speed, stereo, one owner 8,000 miles, white with gold trim.

76 CORVETTE L-82
One owner, lady driven, every option available, low mileage.

76 CELICA GT
Liftback, 5-speed, showroom condition, one owner with 9,900 miles.

74 Torino ELITE
Loaded including sunroof, air, white on white with Burgandy Interior.

73 AMX
360 V-8 auto., P.S., P.B., stereo, local car, like new.

72 CHALLENGER
Lady owned, absolutely georgeous including air conditioning.

SPECIAL

3-CAMARO Z-28'S
(1972, 1973, 1974)
All ABSOLUTELY Immaculate

"CAR NUTS"
65 GTO
Tri-Pac, one owner, completely stock

MORE
Excellent Cars To Choose From

OPEN 9 AM-9 PM

YATES AUTO SALES LTD.
950 YATES 388-7722
D-01610A

CREDIT Good or Bad

WHO CARES
WE FINANCE
NO CO-SIGNERS

Let us help re-establish your credit. Separated, divorced, single, male or female. You qualify. Buy and pay at same location.

Instant "NO-RED-TAPE" Credit

Palm Motors 3342 Oak St.

(1 blk, from Douglas off Cloverdale)

Walk In Drive Out

FAST '67 FIREBIRD 400, 450 horsepower, completely rebuilt running kit. ¾ cam, headers, positrack rear end. Competition plus shift kit. Mags, tach, pin striping, and other extras. $3200 or best offer. Only serious inquiries please, 386-8585.

74 PINTO WGN.
Only 13,000 miles, 2300 c.c., 4 speed, roof rack, rear-window defroster, mirrors, radio, excellent mechanical shape. For quick sale $2,750. Phone 656-2141.

65 VW 1300, BODY CUT FOR bush. Heavy duty springs. Lots of clearance. Engine apart for cleaning, and repalcement of one $9 part. Have a look while it's apart. Buy as is. $400. 474-2697.

76 Toyota Corolla
in immaculate condition, 4-door, 1600 CC, automatic Radio, radials, heated rear window. Asking $3,450. Phone 388-5122; or 477-0351, after 6.

DON'T READ THIS
'68 Firebird rag top, hi performance, 350, American motor, P.S., P.B., Hurst, new clutch, student must sell, $2100 or best offer, excellent shape. 658-5076.

COMPLETELY STOCK, CLEAN lined eye-catching 73 Barracuda, 318, V-8, automatic, power steering, power disc brakes, radio. New tires and brakes. $3,500. Serious enquiries only, 386-0085.

1968 DODGE DART 4-DOOR. ECOnomical slant 6 automatic, Government tested, good running order, clean throughout. Asking $895. 382-1764.

1969 PLYMOUTH, 2-DOOR HARDtop, 318 motor, power steering, power brakes, automatic, air, tape, mags, plus many more extras. To view, call 474-1288.

MUST SELL '74 6 CYLINDER Gremlin, lady-driven, low mileage. 598-1910.

EXCELLENT '69 CORTINA GT $1000 or nearest offer. 595-8618.

1972 COROLLA 1600. ONE owner. 51,500 miles. $1295. 384-8691.

150 CARS FOR SALE

METRO HONDA

77 DEMO SALE

Aug. 23 to Aug. 29

SPECIAL

73 TRIUMPH TR-6 ROADSTER. Radial tires, AM-FM Cassette Deck, 29,000 miles. Government tested. "OFFERS!"

73 Datsun P.U.	$2495
70 Maverick. Clean	$1495
70 Maverick '6' A.T.	$1695
76 Honda, AT	$3495
73 International Travelall	$2995
75 Honda, 2 dr. AT	$3295
76 Honda, HB	$3295
73 Nova HB	$2995
75 Datsun 710, 4 Dr.	$3695
76 Alfetta GT (Demo)	$9895
73 DATSUN 240Z, white	
73 MGB Roadster	
72 MG Convertible, white	
72 BMW 2002, sunroof	
67 MERCEDES	

Luxury Special

74 THUNDERBIRD V-8 auto. power steering, power brakes, AM-FM Stereo, cruise control, power windows, power 6-way seat, tilt steering, elec. door locks, elec. dimmer, remote mirrors. Only 32,000 Miles. SHOWROOM CONDITION $6995

METRO LEASE

All makes—models!
FROM $89 Mo.
Plus Tax—36 Mo. Lease

388-6921

9 a.m.- 10 p.m.
2151 Blanshard
NEXT TO THE ARENA!
Dealer Lic. D.01627A

METRO HONDA

McCallum
DATSUN
VOLVO
McCallum Motors Ltd.

DON'T BUY 'Til You See These Units!

76 Gremlin 'X'
72 Mustang, V8, AT, PS, PB
72 Olds Delta Royale
75 Volvo 245. DL. A.T.
77 Yamaha Enduro
73 Volvo 144, A.T.
76 Datsun, 4x4 PU
75 Austin Marina
76 Honda Civic
75 Datsun '710' 2-dr.
75 Datsun 710 4 dr. SW
75 Honda Civic (silver)
75 TR7
74 Datsun 710
73 Datsun 610 4 dr. sdn.
73 Datsun 1200 2 dr. 4 spd.
75 Volvo 164. AT, sunroof
71 Datsun 510 4 dr. 4 spd.
73 Duster 2 dr. Sport
69 Datsun PU and canopy
69 Volkswagen Beetle

100 POINT BCAA INSPECTED

DOWNTOWN
1101 YATES AT COOK
382-6122 Dir. Lic. 00850A

COLWOOD
1836 Island Highway
478-1741 Dir. Lic. D-00850A

1973 TOYOTA CELICA GOOD running condition, $2,350 or best offer. Phone 388-7712.

1969, 1300 2-DOOR CRTINA, STANdard, good condition, $900 or best offer, 478-3971, 642-4429 after 6 p.m.

1975 NOVA, 4-SPEED, V-8, BUCKets, console, inspected. 479-1766, after 5.

'71 MATADOR, V-8, AUTOMATIC, 45,000 miles, just tested. Asking $799. 592-6225.

1974 VEGA NOTCHBACK, 37,000 miles, 4-speed, $1,750. 386-9368, home, 478-8357, work.

'73 OLDS DELTA 88 HARDTOP, power all, $2450. 656-6806.

151 SPORT, IMPORT CARS

'76 HONDA CIVIC HATCHBACK Immaculate condition, many extras, Al. 656-2522, 595-3407.

1974 FIAT 124 SPORT COUPE. Excellent condition. $3,000. Phone 479-8728.

'64 MGB, IMMACULATE CONDItion, must be seen. Offers. 384-5898 after 5 p.m.

1971 MGB. EXCELLENT CONDItion. Just tested. $2,395. 658-8172, after 5.

1967 VOLVO 123GT. ELECTRIC overdrive. radials, radio. $2000 firm. Phone 592-1890.

1976 PEUGEOT 504 GL REplacement cost, over $7500. Sun roof, 16,000 miles, $5,500. 598-7539.

1968 MGB GT AM-FM, NEW brakes, radials. Good condition throughout. 748-8489 after 6 p.m.

MUST SELL, '68 ALPINE, 44,000 original miles, 3 tops, excellent condition, $1,400. 592-1396.

151 SPORT, IMPORT CARS

Volvo 1800 ES
A sound example of this rare automobile, 1 owner, 59,380 miles, light blue metallic with leather interior. For complete details contact Wes Downey at Brian Holley Motors, 384-1161, DL00903A.

1975 FIAT 128
7,000 miles. Today's best buy, $2895. Call BOB FAYLE at 385-5777 (Res.) 382-2944. 3050 Douglas. CORNELL CHEV OLDS LTD. D-00681A.

72 ALFA ROMEO 1300 GT JR. IN good condition with new paint, really nice performance car, 4 wheel disc brakes 5-speed trans., 6 radial tires $2,800. 383-7558 on Saturday or Sunday.

GOING OVERSEAS MUST SELL, '67 Mustang with radials, $1200. '70 Triumph Spitfire with Michelin radials, new paint and transmission, $1700 or offers. 386-2095.

LOVELY LITTLE '76 FIAT X19. With custom weather cover. Orange, black trim. Only 7300 miles. Consider trade. Must sell. Days 382-8312 ,evenings 477-5364.

'72 MGB COMPLETE ENGINE, recently rebuilt, new clutch, two toneau covers, Michelin ZX radials, excellent conrition. Best offer over $2500. 382-2793 after 5.

RARE 1968 JAGUAR E TYPE convertible completely reconditioned. Will paint to suit buyer. Serious enquiries only. Call (604) 438-5870.

ABSOLUTELY SPOTLESS—LOW mileage, 1966 Sunbeam Alpine sports car. 12,000 miles on new motor—8-track, hardtop, must be seen. $1,275. 383-7807.

'51 Red MG-TD, mint conditon, $7,995.
'53 Red MG-TD, right hand drive, $6,495. 598-3192.

1968 MERCEDES 250S, 4-DOOR, automatic, immaculate condition, original owner non-smoker. $5250. 477-5163.

1970 MERCEDES BENZ 280 SE, 49,000 miles, as new condition, replacement cost $25,000, your cost $8,500 firm. 478-6366.

'74 FIAT 128SL COUPE. FRONT wheel drive, rack and pinion steering, 40,000 miles. Offers over $2,000. 592-6857.

SACRIFICE
'74 260Z. Air conditioned, etc., etc. Must sell by August 31. No choice. Best offer. 386-8584.

1973 BMW BAVARIA, AUTOMATic. Totally immaculate, $6575. Sports and Classic Cars Ltd. 384-1721, 592-3121. Dealer 00244A.

74 ALFA ROMEO 2000 GTV. 26,000 miles. AM-FM stereo cassette. $5,495 firm. Doug, 383-8147, 386-3516.

1969 BRONZE MGB, ROLL BAR, radio, hardtop, soft top, tonneau cover and mag wheels, $1800. 385-5378.

WANTED MGB
'65 to '71. Mechanical conditon not important. Phone 598-2855.

'69 ROVER TC2000. EXCELLENT condition. New radials, etc. Asking $2500. 388-6275, pager 2815.

1973 AUSTIN MINI. STANDARD 2-door, radio, good tires, excellent condition, $1300. 382-8670

MORGAN '55 PLUS 4 ROADSTER, good condition, asking $7800. 112-926-6556.

'69 MGB, GREAT SHAPE, WIRE wheels, radials, only 54,000 miles. Has to be seen. $2,200. 477-1930.

'73 FIAT 124-S SPYDER, 5-speed, good condition, baby blue, offers. 598-4460, after 4 p.m.

72 DUNE BUGGY, ALL CUSTOM, removable hardtop, $2,000 or offers. Moving, must sell. 385-8496.

1974 FIAT 124 SPYDER CONvertible. Excellent condition, extras. Must be sold. 382-4792

73 VOLVO 144, AUTOMATIC, 47,000, tested to May '78. $2695. 743-5965, Littles Sales. DL-00586A.

1969 TR6, FAIR CONDITION. Asking $1950. Phone Duncan 746-5460.

'76 TRANSAM, SILVER ON black, 4-speed, excellent, many options, offers. 383-9895.

1974 ALFA ROMEO SPYDER, EXcellent condition. 748-1492, Duncan.

'75 VOLVO 242 DL WITH OVERdrive. 656-1041.

1970 MGB. 1 OWNER, $2000 OR best offer. All extras. 478-0786.

1974 PORSCHE 914 2.0. EXcellent condition. 384-4285.

1958 CORVETTE 327, 4 SPEED. $4700 or best offer. 383-2245.

1969 ROVER 2000 TC $1500. 595-7879.

HARDTOP FOR MGB. 477-6762.

154 TRUCKS, BUSES and VANS

HEAVY DUTY 4x4
1971 GMC ¾ ton 4-speed, new 396 with Holley carb, power steering and brakes, Arrow canopy. Low mileage, runs excellent, best offer. 388-4851.

1974 FORD ¾-TON XLT, V-8, AUtomatic, most options, 42,000 miles, with 30" fibreglass canopy. Offers to $4,200. Brian weekdays 386-8135, evenings and weekends. 112-748-9242.

OFFERS ON VINTAGE 1947 Mercury one-ton express, low mileage, no rust, aluminum canopy, spare motor, and parts too numerous to mention. Tested 'till Jan. 1st, 78. Phone 383-7297.

FOR SALE: 1966 CHEVY VAN, excellent work vehicle, new motor, clutch, battery, radio, standard transmission, safety checked till August '78. Offers. 478-0815 after 5 p.m.

WRECKER
'55 GMC 1-Ton, 6-cylinder, 4-speed, runs great but needs a little work. $950 or best offer. 478-9571 or 478-4248.

GOING TO EUROPE. MUST sell '73 Ford Van, new motor, 3,000 miles, bed, stove, panelling, carpet, mags and wide tires. $3,000 or best offer. 653-4375 or 386-9103.

1928 FEDERAL 2 TON TRUCK dual wheels, four speed, 6 cylinder, hydraulic brakes, runs well, $1600. Brian or Ross at 477-3405.

1975 VANGUARD CHEVY VAN 19,000 miles, power steering, power brakes, fully camperized, two batteries, hitch, add-a-room, perfect condition, 384-2154. offers.

HUNTER SPECIAL, '69 International Travel-All, V-8, 4-speed, positraction rear end, mechanically good, body good, needs tires, $1,250 or best offer, 642-3543

73 FORD COURIER H.D. BUMPer, radio, 35,000 miles. Galaxie camper and loading jacks, wooden canopy, $2900. 478-4794.

1969 VW VAN IN EXCELLENT mechanical condition. Motor requires rebuilding. Best offer. 383-4082.

LEN BARKLEY
INTERNATIONAL
New and Used Trucks
517 Herald 388-5508

1966 CHEVROLET
Ex-B.C. Telephone truck, good condition, radio, etc. $895. 384-8970 or 478-1430.

1970 DODGE VAN LONG wheelbase, fully camperized, A-1 condition. Call after 5 p.m., 477-0964.

'64 FORD PICK-UP, REBUILT big 6, 4 speed, 16" wheels. Heavy duty springs. Running gear in very good condition. $795. 652-2920.

1972 V-8 ECONOLINE VAN, 44,000 miles. CB, 8-track stereo, good rubber all around. Needs paint job. Phone 384-6789 after 5 p.m.

73 FORD VAN, CAMPERIZED; 35,000 miles, toilet, 2-way electricity, icebox, water system, cupboards. Good condition 478-1954.

1971 INTERNATIONAL DUMP truck. Good shape. $8,500. New Miller 225 amp portable welder. 746-7993.

SWAP — 1974 DELUXE JIMMY 4x4, automatic with damaged body for a van or pickup. 748-8455.

1970 NISSON PATROL, 4X4, WITH winch, good condition, $2500 479-3000.

53 WILLYS JEEP, EXCELLENT original condition. Rebuilt motor. $750. 658-8125.

71 DATSUN 1600 PICKUP. REbuilt engine, very reliable. $775. 479-8673.

MUST SELL, '76 FORD VAN, Captain seats, V-8, offers. Phone 479-5209.

1966 CAMPERIZED VOLKSwagen van, good condition. 382-0158 after 6 p.m

'72 DATSUN TRUCK. 1600 CC OHC, $15,000. 642-5622.

154 TRUCKS, BUSES and VANS

QUADRA ST / CALEDONIA AVE
ENSIGN
Dodge Trucks
AND RECREATION VEHICLE CENTRE

AUGUST SUPER $ SAVINGS $
On New TRUCKS and VANS

77 DODGE ½-ton pickups	from $4999
77 DODGE ¾-ton pickups	from $5999
77 DODGE ½-ton Vans	from $4999
77 DODGE ¾-ton Vans	from $5999

OVER 45 NEW VANS and TRUCKS IN STOCK TO CHOOSE FROM

COME IN TODAY AND LOOK OVER OUR SELECTION OF TOP QUALITY USED TRUCKS and VANS

73 INTER. ½-ton P.U.
76 RAMCHARGER 4x4
75 DODGE ½-ton P.U.
76 DODGE power wagon 4x4
75 DODGE ¾-ton 4x4
73 DATSUN pickup
69 FORD ¾-ton P.U.

ENSIGN

DODGE TRUCK CENTRE
QUADRA at CALEDONIA
386-2411
Ask for Truck Sales
Dealer Licence D-495B

MADSEN

MOTORS LTD.

76 FORD ¾ ton 4x4, blue	$6795
75 DODGE Karl-Van, white	$4995
74 FORD ½ ton, red, 22,000 miles	$3495
74 FORD chassis and cab, 1 ton orange	$3995
73 FORD Econoline, cream	$3295
73 FORD Courier and canopy	$2195
63 MERCURY 1 ton 4 spd.	$ 995
72 MAZDA pickup and canopy	$2195
69 FORD van, green	$1595
51 LANDROVER 4x4, red	$1095

in Glen Lake D.L. 00569A

100%
BANK FINANCING AVAILABLE
2691 Sooke Rd. 478-5011

LOWEST PRICES IN TOWN AT ART'S CARS SALES
642 Burnside E. 383-8302 DL-00286A

72 FORD Van ¾ ton	$2695
71 VOLKSWAGEN Van	$1695
71 CHEV. ¾-ton	$1995
71 FARGO ½-ton	$1995
71 DODGE ½-ton	$1695

LOWEST PRICED 4-WHEEL DRIVE
77½ SUBARU 4x4
$5,530
Plus freight, dealer prep.
BRIAN HOLLEY SUBARU
3319 Douglas St.
384-1161 DL00903A

1975 FORD ¾-TON CAMPER SPEcial, auto, PS, PB, dual tanks, 36,000 miles, with 74 11' Vanguard camper, fully self-contained, fridge, stove, hot water, bathroom, shower, furnace, elect water. 746-4663.

1974 GMC VANDURA, FULLY customized inside, bar, fireplace, double bed, power steering, power brakes, 350 4-barrel, mags, wide ovals. Excellent condition. Phone 477-9306 after 7 p.m.

1976 GMC SUBURBAN, 4-WHEEL drive window van, ¾-ton (2 bench seats plus 6' cargo space.) 15-month-old, new condition, highway miles, many extras, $7950. 595-4204 or 598-5023.

'74 FORD VAN, 302, STANDARD, power steering, carpeted, panelled, mags, tapedeck, 19,000 miles. 384-0349, 592-4482 after 6 p.m.

URGENT SALE, '69 FORD VAN, new paint, real clean, wide tires, AM-FM cassette player. $1,850, 642-3754.

'75 DODGE VAN ECONO SLANT 6, standard, power steering, power brakes, radio, tested, and clean. $4400. 382-5725, after 5:00 p.m.

'65 JEEP WAGONEER, 4 WHEEL drive, Warn hubs, low mileage, good condition, offers to $1500, 592-1773.

1967 1½-TON INTERNATIONAL, dual wheels, 4-speed, rebuilt motor, new clutch with trailer hitch, $1,800. Phone 385-4994.

CAMPERIZED '64 FORD VAN, new 6 cylinder, was $1,000, now $799. 384-3541.

73 FORD 1 TON VAN, 71,000 miles, finished interior, new brakes, tires and exhaust. 385-4251.

VOLKSWAGEN VAN FOR SALE, in excellent condition, at a good offer. If interested phone 598-4425.

'70 TOYOTA LANDCRUISER. Runs great. Tru-tracs, spokers, and much more. $3,200. 479-9760.

1976 RANGER XLT 4X4 F250, low mileage, well-equipped, excellent condition. $7900. 478-9741.

1970 K5 CHEVY BLAZER, 4-wheel drive, some custom extras, $2,800. 656-3018 anytime.

'68 BRONCO 4WD WITH WINCH, in good shape, $2,400 or offers. 478-3483.

MUST SELL, NEW 1977 DODGE B-200 ¾ ton van. 318 V-8, panelled and carpeted. 598-4194.

1974 HEAVY DUTY ½-TON FORD pickup, loaded, 32,000 miles, consider trade, $3695. 383-2625.

1973 GMC ¾-TON TRUCK AND 8½ foot camper, $6500 or trade. 479-6206.

'64 FORD ¾-TON, V-8, 4-SPEED, $600. 383-1457 between 5-7 p.m.

1964 LANDROVER 109, 2-DOOR, $1,000. 3400 Wascana. 384-7590.

½ TON, 1965 CHEV, IN GOOD condition. 479-7213 after 5.

154 TRUCKS, BUSES and VANS

SUBURBAN MOTORS

Vancouver Island's
TRUCK CENTRE

SPECIAL
77 FORD ½ TON PICKUP
CUSTOM DECOR GROUP
Complete with:
Amp meter oil pressure gauges; power steering, spare tire slide out, locking gas cap, dual bright swing lock Mirrors, AM radio, cigar lighter. Mag type wheel covers, heavy duty front and rear shocks, rear bumper.

ONLY $5165

77 Ford E-250 Club Wgn.
76 Toyota LB & Canopy
75 Ford F-350 C&C
75 Ford F-250 4x4
74 Mazda P.U. T
74 Ford F-100
73 GMC ¾ ton
72 Ford F-100 4x4
68 FORD F-250 4-speed

PLUS
MANY MORE

TRADES WELCOME

EXTENDED
WARRANTY AVAILABLE

NO DOWN PAYMENT

FINANCING OAC
SUBURBAN MOTORS
3377 Douglas St.
386-6131
Dealer Lic. 00863A

VANS TRUCKS CAMPERS

GREAT SELECTION NOW AVAILABLE

VANS

1968 Dodge "6" A-T	16,000 miles
1968 Dodge "6" A-T	22,000 miles
1970 Fargo "6" A-T	26,000 miles
1975 Dodge B200 Maxi-Van. Loaded and heavy-duty	7,000 miles
1975 Ford Econoline E200 Loaded also	21,000 miles

TRUCKS

1977 GMC Sierra ¾-ton	8,000 miles
1974 Ford ¾-ton and canopy	41,000 miles
1974 GMC ½-ton and canopy	53,000 miles
1974 Chev H.D. Truck "Air"	55,000 miles
1969 Ford V-8, A.T.	

TRAILERS
1972 Argosy 20 ft. Airstream
1976 Boler Trailer

Downtown Sidney
AUTO SALES
2360 BEACON AVE.
656-7259 DL001759A

THE PRICE IS RIGHT!
1977 sale on GMC camper special trucks, vans, jimmys, and suburbans — also on used models. Top trade-in allowance plus discounts, beat the 1978 price increase and deal now with Charlie Peterson at Empress Pontiac Buick, GMC Ltd. For Personal service phone me at 382-7121 or Res. 592-0458. DL01227A.

1974 GMC 1 TON TRUCK, AUTOmatic, power brakes and steering, 12' aluminum exterior box. Finished wood inside tie downs. Only 37,400 mi. Excellent condition. Asking $5800. Suitable as furniture-appliance or general delivery truck. Tel. 383-2912 or 385-0124 for appointment to view.

10 FT. WALK IN
One new 1977 now available, 8 automatic, extra height, 60" doors, 397 cubic feet, many desirable options. For full particulars call Alan Catt at 478-8411 or Millstream Chev at 474-1211. D1384A.

1974 JEEP V-8 PICKUP, 4 wheel drive, 19,000 miles, $5,400; 1964 GMC 3 ton Flat with hoist, 4 and 2 trans, $2,100. Victoria 4-Wheel Drive 386-6511 or 477-1784. 597 Hillside at Rock Bay. D-27898.

PICK-UP
16969 Ford ½ ton, reconditioned motor, good rubber, $1550. 388-9632, after 6, 595-3090.

1969 RANCHERO, 302, NO POLLUtion control, automatic, new shocks, trans., springs, front-end, muffler, tested. $1895. 479-9987.

'64 FORD ECONOLINE WINDOW Van, new tires, battery, generator, etc. Needs work. Of for parts. $200. 478-3840.

1974 TOYOTA, FIBERGLASS CANopy, 31,000 miles, heavy duty bumpers, BCAA inspected, $2950. 746-5151, ask for Tom.

'71 DODGE VAN, FULLY CUStomized, plus many extras. Asking $3500. 477-7431 or 388-4379, ask for Pete.

SNO-BIRD RECREATIONS LTD.
1640 Cedar Hill X Rd. 477-7713
Campers—Trucks—Van Inserts

SACRIFICE 1976 FORD VAN. Fully equipped. Make an offer. 384-5565, 384-7064.

1955 FARGO TOWNE PANEL, 225 slant 6, rebuilt brakes, 12 volts, $300. Phone Bob 478-5059 after 6.

'76 FORD PICKUP, CAMPER special, 8000 G.V.W. ¾-ton. 656-6576.

73 FORD, FUNCRAFT, 1 OWNER, 40,000 miles, beautiful condition, phone before 9 p.m. 598-2988.

MUST SELL 1976 JEEP CJ5. Power steering, 304, V-8, 3-speed, 8,000 miles. Offers. 477-0652.

1972 GMC HALF-TON CUSTOM, 350, automatic. Can be seen at 839 Maddison.

'64 CHEV VAN NEEDS WORK, good transportation. Cheap. 592-2536.

'68 TOYOTA LANDCRUISER, hubs, rebuilt engine and trans, 477-4148.

1973 TOYOTA PICKUP WITH Canopy, 4-speed, radio, $1,750. 656-2879.

1971 CHEV HALF-TON, GOOD shape, $1300. 595-6607, 1551 Gladstone.

1966 CAMPERIZED VOLKSwagen van, $550. 478-9183.

1970 VW VAN, CAMPERIZED, good condition, 281 Sims, 386-0541.

64 DODGE TANDEM RAMP truck. Rebuilt motor. 479-1545.

1976 DATSUN LONG BOX, STEP bumper, $3500 firm. 479-9987.

1975 TOYOTA LANDCRUISER, hubs and winch. 595-7091.

'74 FORD COURIER. 17,000 miles, good condition. 592-3529

1971 CHEV ½ TON, 350 V-8, $1800. Sooke, 642-4559.

'66 FORD VAN, SIDE PIPES, high buckets, mags. 478-9338, 4-7.

1973 INTERNATIONAL ¾-TON pickup, V-8, 4-speed trans. 385-7402.

154 TRUCKS, BUSES and VANS

TRANS CANADA TRUCK SALES
SUMMER CLEAR OUT

'75 DODGE crew cab, long box, 1 ton PU, on baby duals, V8, 4 speed, PS, PB, radio, CB and AM, towing package, camper package, etc. Very low mileage. Beautiful blue. $5700.
73 GMC one ton on baby duals, 12 ft. deck, 350, V8, 4 speed, radio, good condition throughout, all white. $2900.
73 FORD RANGER, HD ¾ ton, V8, auto, PB, radio, towing package, etc. red and white, very nice condition. $3200.
72 FORD V8, auto., PB, ¾ ton, excellent running order. $1995.
67 GMC HD ½ton, 292 6, 4 speed, long step side box, custom cab, radio, new tires. Very good condition throughout. $1295.
66 JEEP WAGONEER SW, 4x4, 327 V8, auto, PB, radio, locking hubs, still original paint, very well kept. $1800.
ALSO 2 travel trailers, 2 large truck campers. 20 ft. fiberglass cabin cruiser, 1 canoe—16 ft. One 14 ft. fiberglass open boat. Plus misc cars and trucks.

TRANS CANADA HIGHWAY
MILL BAY, 743-9312
DL01367A

TRUCK-BUS TRAINING

IN NANAIMO
SAFERWAY DRIVING SCHOOL
PHONE 758-3421, Nanaimo

1972 FORD COURIER, CANOPY, air horn, 8-track, $2300. 595-5115.

72 GMC 4-WHEEL DRIVE PICKup. 477-9338.

'67 DODGE, ½-TON PICKUP, 54,000 miles, offers. 592-1557.

'54 VOLKSWAGEN VAN RUNS well, cheap. 386-2338.

1974 GMC ¾-TON CREW CAB. $4750. 388-7874, 9 a.m. to 5 p.m.

158 TIRES

!! OWNERS !!
OF
4X4s — VANS
PICK-UPS
See Us For Your Tire & Wheel Needs
COMPARE PRICES
Many popular brands and types to choose from.
QUEENLAND
Tire Distributors Ltd.
384-8072
851 Viewfield Rd.
MON. TO FRI. — 8 TO 5

MICHELIN TIRES

ALL SIZES AND TYPES IN STOCK AT
D & D TIRE
1620 BLANSHARD
382-7283

PAIR 600X13 SNOW TIRES, LIKE new, $20. Pair radial tires, for VW Bug, on 4 bolt rims, like new, $50. 656-4696.

TWO FIRESTONE 16.5 BY 10.00 tires with white spoke rims. Offers to $300. 592-9684.

FOUR LR 78 15 RADIAL TIRES. Just 4000 miles, $200. Phone mornings, 595-8984.

SET OF WHEELS AND RADIAL tires for MGB. $100 or offers. 385-0653.

MOTOR HOME SNOW TIRES (4) almost new 8-17.5 8-ply studded, $225. 652-3753.

PAIR OF MGB TIRES AND rims. 155 SR 14 Dunlop radials. Asking $40. 479-7028.

WANTED: 1 USED 600 BY 16 tire for trailer 479-5427.

7 MOBILE HOME TIRES 8-14-5 on rims $200. 652-5809.

160 PARTS, ACCESSORIES

383, HEADS, ETC. HEADERS, $85; hi-rise, $85; dual point, $35; 750 double pump, $35; '70 Challenger rear sway bar, $40; VW motor, $150; '65 Chev 230 cu. in., needs clutch, parts or whole; wanted — quarter panel for '70 Newport convertible. 383-6875 or 479-6672.

2-DOOR 1966 FORD GALAXIE 500. 428 V-8, power windows, power brakes, power steering, automatic transmission. Parts or complete. See at 765 Hillside or phone 598-2093.

RADIATOR REPAIRS, FAST TOP quality repairs at Maurice's Auto Body, 427 Beta St., phone 386-3381. or 384-8094. Located behind the Burnside Pay and Save Gas Station.

'57 CHEV — PARTS ONLY. NEW tires and chromies — 14" rims. Bucket seats — Ford 390 — 650 CMS, double pump Carter. 373 rear end — posi track. 642-5303.

DOUBLE OR TRIPLE THE power of your VW with this high performance 1900 CC engine. 383-7638.

VICTORIA 4-WHEEL DRIVE FREE WHEELING HUBS for any make of 4-wheel drive. D-13531. 597 Hillside at Rock Bay 386-6511

Truck Wrecking
CROSS ROAD MOTORS
COBBLE HILL 743-2352

REMANUFACTURED FORD 351 Cleveland 4 barrel small chamber high compression heads. 289-302 heads. $5 each. 384-9129.

VW MOTORS
Rebuilt, $250 up, exch., VW parts and repairs. Import Car Centre, 2810 Rock Bay. 382-1815.

COMPLETELY REBUILT FIAT 124 double overhead cam engine and 5-speed transmission for parts. Offers. 478-7304, after 6 p.m.

350 CUBIC INCH LTT, BALANCED and head work. Best offer. 386-8331 between 8-5 p.m., 383-2905 after 5 p.m., ask for Dan.

1964 BEAUMONT POWER steering, brakes, automatic transmission, 283, V-8, not running. $200. 658-8560.

V WBEETLE 1962 FOR PARTS or whole, no engine. 477-3917.
1973, 400 CU. IN. DODGE MOTOR offers. 478-0274, 384-7545.

'71 MAZDA, NEEDS MOTOR OR will sell for parts, will deliver. 478-2963.

TURBO 400 FROM SMALL block Chevy. 388-7098 between 5-6:30 p.m.

194 SMALL BLOCK CHEV heads, excellent condition. $115. 477-2039 after 5:30 p.m.

FOUR-SPOKED HUB CAPS FOR Dodge, etc. Valued at $340, sell for $200 or best offer. 478-7285.

1972 2600 CC V-6 CAPRI ENGINE and transmission, complete, excellent condition. 652-5674.

WANTED—BELLHOUSING, FLYwheel. Pressure plate for 351 C. 477-1357.

MERCURY ELECTRIC winches, MR10, 10,000 line pull. 727 Caledonia. 386-3264.

'71 350 CU. IN. MOTOR, GOOD condition, $200. 386-2515, 477-2162 or 595-6140, Greg.

'65 CORVAIR PARTS, 3 NEW Michelins, on rims, 479-2629.

352 REBUILT HEADS, $40. 642-5700.

'57 CHEV FIBERGLASS FRONT end with lift kit, $280. 642-5700.

WANTED: VW 1600 CC VAN ENgine in good condition. 383-4082.

TWO 14" FORD CHROMIES, 8" wide, $35. 658-8210.

1960 VW KARMANN GHIA. CALL Maureen at 656-1994.

160 PARTS, ACCESSORIES

'69 VOLKSWAGEN BEETLE, door and hood. 592-0998.

WANTED: BOX FOR 1971 F-100 pickup. Phone 642-5655.

WANTED; PRE-1957 ANGLIA OR Prefect parts. 595-5880.

1953 CHEV 2-DOOR, AS IS, 285 headers. 388-5352.

VOLVO 142 PARTS FOR SALE, 386-6826, 5-7 p.m.

351-C TORKER AND 600 HOLLEY. 595-7052.

63 ACADIAN 2-DOOR HARDTOP. 479-4898.

1967 CORVAIR MONZA, AUTO; blown engine seals. $200 479-2546.

1 HOLLY 600 CARB. 1 MONTH old, $70. 479-6173.

WRECKING '68-'70 NOVA, STICK shift, 479-4204.

'64 VOLKSWAGEN VAN, PARTS or whole. 592-9770.

'62 FORD ½-TON FOR PARTS OR whole. 592-0364.

'64 VOLKSWAGEN VAN, PARTS or whole. 592-9770.

'62 FORD ½-TON FOR PARTS OR whole. 592-0364.

VW BEETLE 1962 FOR PARTS or whole, no engine. 477-3917.

1973, 400 CU. IN. DODGE MOTOR, offers. 478-0274, 384-7545.

162 AUTO REPAIRS, SERVICE and TOWING

RICK'S AUTOMOTIVE, 2727 Pleasant Street, all repairs, complete servicing, tune-up, brakes, engine swaps, etc., fleet work, also car clean-up service, reasonable rates, 384-2422.

TOP QUALITY BODY WORK and paint at reasonable prices. 384-6234 Phone between 8 and 5.

HOWARDS AUTO BODY, REAsonable rates. 531 David St. 384-7811, 383-8673.

SCRAP CARS HAULED 478-9571

166 CARS AND TRUCKS WANTED

WE NEED CARS!!

Does yours qualify for our lot?
TOP DOLLARS PAID!
Metro Toyota
625 Finlayson
386-3516

WANTED TO BUY

TOP QUALITY CARS
DePape Motors Ltd.
1407 Broad St. 384-8035

WANTED: DATSUN ROADSTER, 1700 or 2000. Fair to good condition. 595-2970.

TRADE
Through
CLASSIFIED

168 CAMPERS, TRAILERS and MOTOR HOMES

1976 GMC VAN CONVERSION, ¾-ton, 350 auto, power steerink, and brakes, 8500 miles, fibreglass top, 3-way fridge, propane stove with oven, fully carpeted, plus many more extras, immaculate must be seen, 383-1924.

1976 GMC VAN CONVERSION, ¾-ton, 350 auto, power steering, and brakes, 8500 miles, fibreglass top, 3-way fridge, propane stove with oven, fully carpeted, plus many more extras, immaculate must be seen, 383-1924.

1974 23" TERRY TRAILER, TUBshower, 4-burner stove, spare tires, awning, full hook-up for car, double holding tanks. Extras. $6300, open to offers. 592-6152.

1975 HOLIDAIRE 17', SLEEPS 6, fridge, stove, furnace, toilet, also 1971 Ford Galaxie with hitch, $4,900. Will sell separately. 477-3911.

1972 EXCEL 15½-FOOT TRAVEL trailer, sleeps 6, stove with oven, wall-to-wall shag, surge brakes, $2160, or best offer, 478-2189.

HUNTER'S SPECIAL, 8' TELEscopic Alaskan type camper. Stove, Icebox, sleeps 4. 3416 Maplewood. 385-3909, evenings.

68 SKYLARK TRAVEL TRAILER, 3-burner stove, icebox, sleeps 6 good condition $1800 or best offer. 656-4609.

HUNTER'S SPECIAL, 8' TELEscopic Alaskan type camper Stove,Icebox,sleeps 4. 3416 Maplewood. 385-3909, evenings.

HAVE $20,000 EQUITY IN 4 plex, would like to trade for a motor home. Please call 388-5194.

FOR RENT, '72 SPORTSCRAFT tent trailer, available now and September, 477-4948.

WANTED: CLASS A MOTOR home up to 20,000 miles, 384-9424, before 9 a.m. and after 5 p.m.

1967 VW CAMPER, MUST SELL. Will take best offer. 598-4021 or 592-3355.

HARDTOP TENT TRAILER FOR sale, good condition. Offers, phone anytime 477-6739.

'69 11' CAMPER. TOILET, 3-WAY fridge, hydraulic jacks, $2,475. 592-7792.

FOR RENT 22 FT DELUXE Mini Motor Home, now available. 479-7071.

8' CAMPER WITH EXTRAS, 2 years old. 595-0475, between 10 a.m.-10 p.m.

'74 DODGE CLUB CAB, '74 9' Randell camper, $6,500 or best offer, 595-1742.

22' MOTORHOME, LOW MILEage, extras, $12,500. 323 Windermere. 383-5585.

74 DODGE 318, WINNIE WAGON, sleeps four. $8500. 385-7325 before 7 p.m.

VW CAMPER-VAN, 1974, 29,000 miles. Offers to $5200. Brentwood Bay, 652-2665.

HEAVYDUTY TANDEM TILT bed car trailer. 478-8964.

GMC MOTORHOME CONVERsion, 29', a nice one. $4,750. Trades or ?. 656-6806.

GMC MOTORHOME CONVERsion, 29', a nice one. $4,750. Trades or ?. 656-6806.

8' CANOPIES FOR SALE, 384-0727.

1974 VANGUARD CAMPER 11 ft. good condition. 743-9234.

CAMPERETTE, ICE BOX, BOAT rack, jacks, etc. $675. 382-0143.

8½' OPEN ROAD CAB-OVER camper, $1,800. 385-8496.

8' OVERHEAD CAMPER, $600. Before 7:30 p.m. 382-3848.

1965 SILVERLINE TENT TRAILer, soft top, $100. 385-8580.

FOR RENT, VW SAFARI Camper, $120 per week 595-4756.

8' CANOPIES FOR SALE, 34-0727.

168 CAMPERS, TRAILERS and MOTOR HOMES

S. J. PEDEN LTD.
VANGUARD
CAMPERS — TRAILERS
MOTORHOMES — CANOPY TOPS
VAN CONVERSIONS
5th WHEEL TRAILERS

BRAND NEW
76 21 Ft. Vanguard 5th Wheel
No one wanted to take it South last year. Now it must be sold! If you would like to take it South with you this year come and make an offer.

ASKING $7995
(NO TRADE)

JUST TRADED
77 8 ft. VANGUARD c-w 3-way fridge, etc. $2855
70 11 ft. VAN GUARD fibreglass roof, loaded $2995
73 BOLER C-W fridge, heater, etc. $2795
— 8½ Ft. VANGUARD Telescopic $1695
76 11 Ft. VANGUARD, fridge, oven, heater, jacks, etc., $3995

PARTS and Accessories Store
SEE OUR COMPLETE STOCK of all components used to build, renovate or equip your camper, trailer or motorhome. All at reasonable prices.

Van Top Special
Fit new Ford, Chev, Dodge, $299

S. J. PEDEN LTD.
2855 Quesnel St.
D27-878
386-3464

BOB'S
MOBILE HOMES LTD.
25 Crease 386-3623
DL 00414A
TO CLEAR
NOMAD 5th Wheels
2-32' Models
Fully equipped and winterized.
1—20' Model
Fully equipped with full bath. Sleeps Four.
TRAVEL TRAILERS
5th WHEELS
MINIHOMES
PARTS — PROPANE
SERVICE

FENNELL'S
TRAILER SUPPLIES LTD.
Parts—Propane—Repairs
CANOPIES
2 styles of VAN-TOPS
Custom Building and Van Conversions
652-3941
6459 Patricia Bay Hwy.
OPEN 7 DAYS A WEEK

WILLE MOTORS
LARGE SELECTION of RECREATIONAL VEHICLES
SEE our CAR AD In Today's Classified CLASS 150
WILLE MOTORS LTD.
3240 Douglas at Cloverdale
382-2313, OPEN 9 'til 9 P.M.
D-00840A

LIKE NEW WESTBROOK HOME, 68'x12'. $15,500 or you can buy it complete with a sea-view lot at Mill Bay. With lot: $41,000. Only one buy like this!
Call Reg Midgley 385-8756
DL 0027A

CUSTOM CAMPER AND TRAILer cushions, any size or shape. If you have an unusually shaped cushion, we can make it to your exact size and shape.
TILLICUM FURNITURE
2612 Sooke Rd., near Jacklin 478-0322

AS NEW DELUXE 20½-FT. FIREball trailer, all carpeted, tandem axles, covered spare tires, covered large propane tanks, automatic furnace and stove, twin stainless sinks, toilet, bath and shower, electric gas refrigerator, sleeps 6. $4500. 658-8645.

FOR RENT
TRAVEL TRAILERS
13' TO 22'
656-3411

FOR RENT
27' Luxury Motorhome power plant, air conditioning, etc. $300 per week plus 10 cents per mile. Available Sept. 6. Call evenings 388-5679 or 385-4816.
E. Y. CONSTRUCTION

DOGWOOD TRAILER SALES
PARTS — PROPANE
RANDELL TRAILERS AND CAMPERS 478-6841
2630 Deville Road
Dealer Locence D-27940
Highway 1 at Millstream Rd.

72 FORD RANGER XLT ¾-TON camper special, 71 — 11 ft. camper, has everything, 76 Caveman canopy, matches truck, all in immaculate condition, $6500. 592-9266.

28-FT., '75 HOLIDAIRE TRAILER, separate bathroom and bedroom, 4-burner stove, overhead oven, 3-way fridge, lots of cupboard space, very clean. 382-4876.

HUNTER'S SPECIAL, 8' TELEscopic Alaskan type camper. Stove, icebox, sleeps 4. 3416 Maplewood. 385-3909, evenings.

19 FT. FLUERY, 25' LEOCRAFT, Canada's best 1977 motorhome, Jackson's, 974 Goldstream. D00044A

VANGUARD 10½' CAMPER, 1½-years-old. Includes all available extras. To view, 482 Cecelia. Phone 386-8121, 8-5.

'75 BOLER, ALL FIBERGLASS construction, 3-way fridge, propane stove, furnace, spare, sleeps four, 900 lbs., like new, $2250. 478-0051.

RENT WINNEBAGO SEPtember on through, sleeps 6, winter rates available. 479-1047, 479-1043.

1971 VW VAN, COMPLETELY camperized, in excellent condition, new motor with 6 month guarantee. 382-0801.

'74 DODGE MAXI VAN, FULLY camperized, 318 v8. Power brakes, power steering, 37,000 miles. $8000. 658-5308.

CENTURY HARDTOP TENT trailer, Coleman stove and propane tank, excellent condition, 386-0824.

SOFT TOP TENT TRAILER, good condition, spare wheel, $250. 642-3197.

'71 VANGUARD CAMPER, COMplete with shower, loaded with extras. 479-6094.

FOR RENT, WINNEBAGO Motor Home, from September 3 on. 477-2704.

NEW DELUXE 8' ALUMINUM canopy, insulated, light, 1291 Garkil, 477-3562.

WANTED, ALASKAN CAMPER in good condition. 652-2527.

LINDALE TRAILER, SLEEPS 4, cheap. 595-0737.

1973 OKANAGAN CAMPER FOR import truck. 112—246-3085.

1973 11' NOMAD CAMPER, SELF-contained. 479-0138.

168 CAMPERS, TRAILERS and MOTOR HOMES

1977
TRAVEL-MATE
SALE

14 FT. TRAILERS
With fridge, furnace, and toilet.
NEW STYLE AT $3895
OLD STYLE AT $3695

20 FT. TANDEM
Tub, shower, 4 burner stove-oven, 6 cu. ft. fridge, forced air furnace, power converter charger.
FULL PRICE NOW $6995
"While present stock lasts"

Just Arrived
78 TRAVELAIRE
20 FT. ROYALE
One word describes her — "gorgeous".
All new interiors designed with the women in mind.
Complete with tub-shower, forced air furnace, converter w-charger, and much, much more. If you're looking for real useable quality, 1978 Travelaire has it all.

"AND"
17 FT. JAMBOREE MINI HOME
A real cutey, just right for two, but will sleep 4. Complete with shower, hot water, 3-way fridge, furnace, stove-oven, carpet, rear picture windows, and steel super structure. All this at the price you'd pay for a well equipped Van. Drive it today — you'll love it.

Happiness is an RV from
COASTLINE
1621 Island Hwy. 478-0933
(Across from Colwood's Farmer's Market). Open: Mon. and Thurs., 10 a.m. to 9; Tues., Wed., Fri., Sat., 10 a.m. to 6; Sun., 1 p.m. to 6 D-113719.

DOMINION MOTORS
HOME OF
LAYTON — HOLIDAIRE TRAILERS
GALAXIE CAMPERS and CANOPIES
CHINOOK MOTORHOMES
77 18 FT. X CHINOOK MOTOR HOMES
FOR QUALITY, DEPENDABILITY AND PRICE
They're Hard To Beat!
"USED SPECIALS"
'69 15' VANGUARD, fridge, electric toilet, very clean $2395
71 MOBILECRAFT 17-ft. trailer fully self-contained with fridge and furnace only $2995
ALSO
11.5 Carrier air conditioners for mobile homes and office for only $495.00
Ideal for do it yourselfer.
FRIJILOK automatic, safety latch for your fridge door, $3.95.
PARTS, ACCESSORIES
REPAIRS
HOURS OPEN
MON. to SAT., 8 A.M. to 5 P.M.
1703 BLANSHARD ST.
(Across from Hudson's Bay parking lot), Victoria, B.C., 385-5012.
Dealer Licence Number D-00448A

TENT TRAILERS
'77 LEISURECRAFTS
LIONELS and LEXTRAS
Limited supply from $1495
TRAVEL TRAILERS
ROADRANGERS, ALJOS and BOLERS
IT'S HERE!
17' Self-contained BOLER, hot water, shower, marine toilet, fridge, furnace, 2 propane bottles, dual holding tanks, and weighs only 1780 lbs.
SPECIAL $5995
MOTORHOMES
WINNEBAGO—EMPRESS
ALL SIZES
TRADES WELCOME
Propane — Accessories
Service — Sani-Station
BOOK TENT TRAILER RENTALS NOW!
IMPALA CAMPING WORLD
Ph. 656-5504 DL00248B
10077 Galaran Rd., Sidney

LOGAN'S RV
SERVICE CENTRE
GOOD SELECTION OF CAMPERS AND CANOPY TOPS NOW ON DISPLAY
Check Our Prices AND SAVE
CLEAN TRADES
75 Caveman 9'6" camper, fridge and furnace $2750
76 Okanagan Import Slide-in Canopy $425
PARTS SPECIALS
Waste Water Tanks $11.95
12 Volt Water Pumps $19.95
20 lb. Propane Tanks $26.50
REPAIRS
We Install Hitches
OPEN 9 a.m. - 6 p.m. Mon.-Fri.
650 Burnside Near Douglas
384-0213

OKANAGAN
CAMPERS — TRAILERS — REPAIRS —
We Install HITCHES
PARTS SPECIALS
20 lb. Propane Tank $26.50
Fire Extinguisher $10.95
Waste Water Tank $11.95
Open 'till 9:00 Thurs. and Fri.
LOGAN'S RV SERVICE CENTRE
650 Burnside near Douglas
384-0213

RUSS HAY LEISURE PRODUCTS LTD.
2538 Government 384-1014
"Fold Down Trailers"
BUY—SELL—CONSIGN
Enquire re: RENTALS

1973 VOLKSWAGEN SAFARI camper. 30,000 miles. Fridge, stove, sleeps 4. Excellent condition. $5300. 386-2020.

1974 TOYOTA HILUX. LOW mileage and 1976 Star Liner camper, sold as one or separately. 478-2856.

1976 GMC CAMPER SPECIAL with all options except 4x4 and air conditioning. 11' Vanguard deluxe camper. $11,000 or offers. 477-5811.

1976 26' CLASS A GMC FIBERGlass Bendix Centurion, 7,000 miles. All factory options. Will finance privately. 477-3358. See Swaps.

1968 25' PYRAMID TRAVEL Trailer. 3-way, self-contained, sleeps 8. $3,500 or best offer. (112) 7433-4568.

1976 8' VANGUARD CANOPY, Rear door, semi-camperized. Boat rack, as new, $475. 478-5886, 478-9636.

12' CAMP TRAILER, SLEEPS 3 or 4, very comfortable. 479-5988.

TO RENT 16' TRAVEL trailer, $75 per week. 479-5132.

169 MOBILE HOMES AND PARKS

Friendly Mobile Homes
BUYING OR SELLING?
For a sincere interest in your needs call:
1-1002 Goldstream Ave. Victoria
Vic. 474-1288 Mill Bay 743-5564
24 Hours DL01635A

3 Quality Homes In 'Hidden Valley'
12x68 Deluxe CHANCELLOR 2-bedroom
12x68 Deluxe ESTATE 2-bedroom
24x42 IMPERIAL Double-wide 3-bedroom.
'Many Extras on Each'.
"No Reasonable Offer Refused!"
Call Keith at 478-6434 or 478-0034
ADMIRAL HOMES LTD.
2500 FLORENCE LAKE RD.
D-01343A

Open House
Sun. 2-5 p.m.
4 - 7021 Grant Rd.
(Up Maple from W. Coast Rd.)
SEE IT — BELIEVE IT — 2 BDR.S $9,750.00. This is a nice clean 2 bdrm Mobile home (on bus line) Just a short distance from Sooke Village Shopping Plaza. Low monthly charge (incl water). Cable TV. Appliances. Your low down payment can work for you.
BOB CARTER, 598-6143, 385-2481
Swinerton's Realty World

WHICH DO YOU PREFER?
12x62, 3 BR, close in, near lake.
22x40. Excellent value, close in.
12x62 Classic, Mill Bay.
12x68, like new, Lannon Creek.
12x66, 3 BR, family park top value.
24x40 in new park, near lake.
12x48, 2 bedroom in Brentwood.
For viewing and easy financing call Friendly Mobile Homes, 474-1288 — 24 hrs. or Mill Bay 743-5564. DL01635A. 1-1002 Goldstream Ave.

14' WIDE HOMES
GOLDSTREAM MOBILE HOMES LTD.
Modern Park Space
Available with all Sales
478-1751 2894 Jacklin Rd.
DL01280A
NOW OPEN for your convenience
Mon.-Fri. 9 a.m.-8 p.m.
Sat. 9-5 Sun. 1-5

NOW AVAILABLE MOBILE HOME PADS
We also have a Marlet 14'x70' and a Modu-line 24'x52', brand new. Sherridan Heights Ltd., DL 1719A. Sooke. 642-3237.

LOCATIONS!!
We seem to be the only ones who give you a good choice for your new home! Victoria, Brentwood, Langford, Malahat, Shawnigan, Sooke, Up-island, lease, own property! Used homes from $8990! New from $17,000! 474-2154 BUYRIGHT with Corwil DL01541A

ARE YOU TIRED
of paying the landlords bills? Why not move into one of these well-located homes — just 5 mins. from town. Financing arranged or take over payments. Friendly Mobile Homes, 474-1288 — 24 hrs. DL01635A.

SPACIOUS 24X52 MODULAR home. 3 bedrooms, 2 full bathrooms, one en-suite, 4 appliances, 12x19 living room, patio doors to balcony off dining room with built-in buffet, breakfast bar, separate utility room. Cedar siding. 478-9945.

SPACIOUS AND SPECIAL
1440 sq. ft. of luxury living. Centre island kitchen, lots of cupboards, 3 bedrooms, en suite plumbing and situated in most attractive family park. To view call Friendly Mobile Homes, 474-1288, 24 Hrs., 1-1002 Goldstream Ave. DL01635A.

WHAT A SPOT!
We have several homes situated in a beautiful park with large ¼-acre lots. Both singles and double wides, in a choice of styles, landscaped and ready, just for you. Friendly Mobile Homes, 474-1288 — 24 hrs. 1-1002 Goldstream Ave. DL01635A.

DOWNTOWN VICTORIA!
Only one spot left! Beautiful secluded setting for a new 12, 14, 24 wide. Prices start at $19,900! Rent $85 month On Victoria bus! These prices won't last! 474-2154.
BUY RIGHT with Corwil

OWNER WILL CARRY 2ND
2 bdrm. 12x56 Harllex, large sundeck, carport, storage shed, stove, fridge, rugs, drapes, easy care lot, extras. $12,900 or offers 478-5925 after 6 p.m. weekdays, weekends anytime.

1795 24x64-1440 sq. ft.
Gorgeous home. Many options on ¼ acre lot! Victoria bus route. Not lived in! Worth $34,500 Sell $28,500! 1 yr. free rent! 474-2154. BUYRIGHT with Corwil DL01541A.

LOG HOUSES
1550 sq. ft. Ready to be delivered or can quote on your choice of plans. Friendly Mobile Homes, Victoria 474-1288, 24 hrs. or Mill Bay 743-5564. DL01635A.

OWN YOUR LAND WITH HOME
Beautiful ¼; ½, 1 acre serviced lots not far from Victoria. Payments start as low as $299 month with double wide. Ask for Grant 474-2154. Corwil. DL01541A.

SACRIFICE SALE BY 1ST OWNER! Immaculate single wide! large cedar sided addition. ½ inch panelling throughout. Gorgeous secluded large lot, nicest park in Victoria! 478-8629.

ROBINHOOD
SALES AND SERVICE INC.
New and Used Homes
Dealer for Manco
2714 Sooke Rd. 478-9517
Open 7 days a week. DL 00422A

$11,000
Pets welcome. Langford Park. Owner wants to move. Hurry on this one. BUYRIGHT with Corwil, 474-2154. DLC1541A

PRICE REDUCED
1974 Estate Expando 12x68. Set up at Shawnigan Lake, 3 bedrooms, excellent condition. Asking $16,500. 743-5283 or 743-4175.

IMMACULATE 1974 2-BEDROOM Chancellor. All appliances. Skirted. 8 by 16 patio. Partly furnished. Located in Sooke, with view. Highest offer. 642-5073.

MUST SELL 1972 12X68 THREE-bedroom Premier, large kitchen, dining room, raised living room. In a family park in Cassidy. Reduced for quick sale. 382-6731.

'76 MODULINE, 12X60, FULLY skirted, large covered sundeck, landscaped, close to lake, must sell by September 30th. $16,000. 743-9376, after 6.

10'X50' GREAT LAKES WITH 8'x16' addition. For sale by owner, will consider rent with option to buy. Phone 383-5118 after six p.m.. Anytime weekend.

MOBILE CABIN
4 rooms with Cedar siding, shake roof, rustic interior, ideal for cabin office, etc. $3500. Offers or trades. 656-7160.

10X50 MOBILE HOME SHELL. Suitable for field office, lunch room, show or parts room, etc. Caveman Products Ltd., 652-3321 or evenings 383-9279.

14' WIDE
TRIANGLE HOMES (Victoria) Lt. D.L. 01668A 478-1774

12X62 STATESMAN 2-BEDROOM, fridge, stove, carpets, drapes, excellent condition, large secluded lot. Offers. 478-0293.

1976 24X44 DOUBLE WIDE. 3 bedrooms, all appliances. Fully set up on large lot in park. Best offer. 384-0918.

RENT TO PURCHASE: 10X48 Mobile Home (furnished). Sundeck. 478-1830.

KEMP LAKE — SOOKE. PRIvate ½-acre with Mobile Home. 642-4139.

1975 12X68', 3 BEDROOMS, MANY features, Lannon Creek Park. 642-5071.

MUST SELL, 1972 COMMODORE 3-bedroom double wide. $17,500. Situated in Sooke park 642-5734.

1975 CHANCELLOR DELUXE, 12x68. Set up in park, Shawnigan Lake. Evenings 112-743-9218.

NEW 1976 HOMECO, 12'X68', $17,650, cash sale. Information. Phone 478-2067.

169 MOBILE HOMES AND PARKS

VANCOUVER ISLANDS LARGest selection of double wides. Quality homes at reason able prices. Drive North to Gordons and save. Open 7 days a week. Gordons Mobile Sales Ltd. 3 miles south of Ladysmith on Island Hwy. 245-3946 DL 00237A.

MUST SELL THIS MONTH — private sale — three bedrooms, 24x40 mobile home, 1½ years old, adult section of Lannin Creek Park, Sooke, immediate possession. Offers on $21,500, 383-4382.

PRICE REDUCED — MUST SELL 12'x68' 1975 chancellor, 3-bedroom, stove, fridge, drapes, carpet, skirted, porch. Set up in park. Asking $13,900. Phone 748-5167 or 746-7234.

8X30 MOBILE HOME WITH CAbana, located Colwood. Furnished. $3500. 385-5335, 478-7104.

8X30 MOBILE HOME WITH CAbana, located Colwood. Furnished. $3500. 385-5335, 478-7104.

24X48 3-BEDROOM, TO BE moved. Offers to $25,000. 478-8518.

190 ROOM and BOARD

ROOM AND BOARD AVAILABLE for men only in spacious home, good nourishing meals, 24-hour coffee privileges, color TV, laundry, etc. Work Point area. Phone 382-4028.

ROOM AND BOARD AVAILABLE for men only in spacious home, good nourishing meals, 24-hour coffee privileges, color TV, laundry, etc. Work Point area. Phone 382-4028.

OAK BAY GUEST HOUSE
1052 Newport (for senior citizens). Single room with private bathroom. Also single room with toilet and basin (share bathroom). 598-4330.

CRAIGMYLE GUEST HOUSE
Room available 1st Sept. Excellent meals, Colour TV in lounge, private dining room. 595-5411.

191 ROOM and BOARD WANTED

LADY PENSIONER, NON-smoker or drinker needs room and board near Sandringham nursing home for a few weeks. Phone collect 748-7648.

FOR QUIET RELIABLE MAN. September 15th. Phone Ron, 385-6405.

193 ROOMS TO RENT

ROOM WITH OR WITHOUT board in comfortable home on University bus route. Prefer student or young working adult. 386-0702.

UNFURNISHED LIVING ROOM and kitchen. Fridge, stove and all utilities included, $120, a month, 385-3721.

FERNWOOD AREA, WALL-TO-wall carpet, shared dining room and bathroom. $100 inclusive. 595-0931.

SINGLE ROOM $95.-$125. INcludes facilities, tables, chairs, bed, and hot plate. Vic-West area, 384-5605.

FURNISHED BEDROOM, USE OF kitchen, $95 a month. Phone 385-0058.

ROOM TO RENT, ALL FURnished, fridge, stove, TV. Close to downtown. After 4, 382-6772.

LARGE BASEMENT SUITE, OWN entrance, all utilities, share bath and kitchen, $150. After 4, 595-7709.

COMFORTABLE ROOMS WITH sink for working men. Downtown area. 382-8375.

CLEAN, FURNISHED ROOM. Kitchen facilities. Working man, male student. 592-6615.

$100 PER MONTH, KITCHEN privileges, linen supplied. 2214 Belmont, 595-8361.

CLEAN ROOMS FOR SINGLE working man or student. $65 and $85 a month, 384-7359.

CLEAN BRIGHT ROOM AVAILable immediately, 1150 McClure.

DOUGLAS AND TOLMIE, $60. Christian atmosphere. 388-7705.

ROOMS FOR RENT WITH kitchen privileges. 383-1604.

ROOMS FOR RENT WITH kitchen privileges. 383-1604.

197 HOUSEKEEPING ROOMS TO RENT

LARGE, FRONT, FURNISHED, newly decorated, full stove, fridge, sink, on bath floor. Heat, light included. $96.30 per month Lady pensioners only. 1202 Fort Street. Phone Mr. E. Roe, 383-3678.

FURNISHED BASEMENT housekeeping room, utilities included, private entrance, available Sept. 1, for student, $70, montr. Phone David, 386-6859, between 9-11 a.m.

RICHARDSON OFF COOK, FURnished bedroom, light cooking, quiet, clean, single working person or student. References. 385-7052, after 6 p.m.

RITZ HOTEL — DOWNTOWN
Elevator, TV lounge. Now upgraded to meet latest fire prevention standards.
710 Fort St. 383-1021

NEAR CRAIGDARROCH CASTLE. Close to University bus. Small but cosy. Suitable for student or working person. Available Sept. 1st. $100 592-2265.

ROCKLAND MANOR, LARGE furnished room with private kitchen, available now or Sept 1st. 598-4044 or 592-6379.

UNFURNISHED HOUSEKEEPING room. Ladies only. Reasonable rent. Elevator service Apply Yates Hotel, 712 Yates St. 384-7187.

SUNNY 3-ROOM UNIT WITH balcony in converted house Shared bath. Suit single girl. $130. 595-6238, evenings.

FURNISHED, LIGHT HOUSEkeeping, all utilities, separate kitchen, $110 per month. Men only. Phone 383-4387.

FURNISHED ROOM, KITCHEN, bath, cable TV, working lady. 595-3779.

STUDENTS. WALKING DIStance to University, non-smoker, male. 477-8058.

QUIET ROOM FOR MALE PENsioner. Fridge, stove and sink, $90.00, 384-5485.

SIDNEY — CLEAN, COMFORTable, quiet tenants. close to shopping centre. 652-3589.

FURNISHED 2 ROOMS, NEAR town, reasonable. Available now. 592-9329.

LOW RATES FOR BEAUTIFUL housekeeping room in Fairfield area. Quiet and private. 382-0525.

LARGE FURNISHED ROOM AND kitchen, elderly lady or lady pensioner. Cook Street. 388-6186.

FAIRFIELD FURNISHED ROOM, share kitchen and bath, $90. 388-4501.

CLEAN BRIGHT HOUSEKEEPing room, $100. Men only. 2315 Wark.

ROCKLAND AREA. FURNISHED room with fridge, hot plate and sink, $125. 595-1858.

$90, WALKING DISTANCE TO town, open for rent 11 a.m. - 1 p.m., 1157 Johnson Street.

2 ADJOINING ROOMS FOR 1 OR 2 quiet girls, share kitchen and bath, $100-$150. 477-2522.

200 APARTMENTS TO RENT UNFURNISHED

LUXURY
Penthouse condominium — Townhouse. Ocean Views — Overlooking Park. 2 bedrooms, 2½ baths, fireplace, balconies. $505 per mo, 384-8075, pager 506.

ESQUIMALT, LIVING ROOM, bedroom, kitchen, bathroom, fridge, electric range, heated, wall-to-wall carpet, no pets. Ideal for working couple, reliable and clean tenants only. $110 per month, phone 382-6992.

404 SUPERIOR — 1-Bedroom suite. No children — no pets. Available 1 September. $141.75. Swinerton, Stewart Clark Ltd., 385-2481.

ONE BEDROOM FOR RENT. Heat, hot water included. Laundry facilities, cablevision. $185 385-4824.

MAGDALAN COURT, 1172 Yates, 3rd floor, corner suite, 1-bedroom, balcony, heat, elevator, TV, parking, $197.75. Call 477-4994.

COLUMBIA APARTMENTS, 850 Admirals Road. 1 bedroom, $170, available Sept. 1. Children welcome. 382-5811 or 388-7651.

JENNIFER MANOR, 2524 Quadra Street. One bedroom and bachelor suites available immediately. Manager 385-1615.

JENNIFER MANOR, 2524 Quadra Street. One bedroom and bachelor suites available immediately. Manager 385-1615.

200 APARTMENTS TO RENT UNFURNISHED

SEASPRAY
PROPERTIES LTD./REALTORS
1911 Quadra St.

WHY WASTE TIME?
phoning half a dozen landlords and running around to keep all these appointments. PHONE US! Choose an apt. from the many we have to offer. Here are some of the new buildings:
ROYAL GRAHAM—2648 GRAHAM
CEDAR HILL PL.—3142 CEDAR HILL
DONEGAL APTS.—2533 DOWLER PL.
790 DOMINION
QUADRA TERRACE—902 CALEDONIA
1253 ESQUIMALT RD.
ROCKMERE MANOR—1144 ROCKLAND
404 DUNDAS
1333 PANDORA
946 BALMORAL
GRAHAM HOUSE—1110 QUEENS
1134 QUEENS
1147 VIEW ST.

P.R. B
P. R. BROWN AND SONS LTD.
"The People to See"
RENTALS
BACH STES.
$156.40 Verinda Manor, 2639 Fifth St. 383-7659
ONE BDR. STES.
$177.00 Carolwood Apts., 1381 Pandora, 595-5817
$177.00 Central Manor, 1230 Fort, 385-3435.
$189.00 Oakview Manor, 3420 Quadra, 386-6451.
$190.00 Townside Manor, 975 Balmoral, 384-0307.
$180.00 E. G. Prior, 2622 Prior, 384-0307.
$194.00 Verinda Manor, 2639 Fifth, 383-7659
$195.00 Macaulay East, 948 Esquimalt, 383-0690.
$196.13 Cherry Blossom, 310 St. James, 385-2501.
TWO BDR. STES.
$200.00 Carolwood Apt, 1381 Pandora, 595-5817.
$228.00 Towside Manor, 975 Balmoral, 384-0307.
$240 00 E. G. Prior, 2622 Prior, 382-7742.
P. R. BROWN & SONS LTD.
762 Fort St. 385-3435

OPEN HOUSE
PREVIEW OF LUXURY SUITES
Time 1:00 to 4:00 P.M. DAILY
These are truly luxury suites — near Jubilee Hospital on Fort St. Over 1000 sq. ft. of unique design and close to good shopping. 2 bedrooms with ensuite bath from $295. See them at 1615 Belcher or phone Mr. McCallum 592-1492 or 595-5911

LUXURIOUS
THE WESTFIELD
Brand new large and truly luxurious suites in the heart of Fairfield. Complete with dishwasher, ensuite and security U-G parking. 2-bedroom suites from $295. Only a few left. For appointment to view call 592-1492 or 595-5911.

FORT-PANDORA
Convenient to bus routes, walking distance to town. Sorry, no 1-bedroom left. One only 2 BR $255. Phone 595-2434 or 595-5911. Harrison House.
Kilmarnock Holdings Ltd.

ASCOT HOUSE
1537 Morrison St.
AT JUNCTION OF OAK BAY-FORT
IN NEW CONDO BLDG.
LEASE PURCHASE AVAIL.
2 BR FROM $279
ALL LOVELY CORNER SUITES WITH PATIOS
Contact Mr. Mackey No. 402
PHONE 595-6275
or 385-0991 Ans. Service
NO CHILDREN OR PETS

DUPONT VILLA — 345 Michigan Street. 385-3771. 308. One bedroom, $209.93.

LADY ESSEX — 270 Simcoe Street, 382-1082. Swirl pool, sauna. 306 Bachelor $168.00. 407 One bedroom, $202.25, Oct. 1st.

LORD ESSEX — 240 Simcoe Street. 382-1082. Swirl pool, sauna. 208, two bedroom, $248.61, Oct. 1st. 410 One bedroom, $192.79.

LORD MICHIGAN — 235 Michigan Street. 384-4654. 402 One bedroom, $212.25 Oct 1st.

All rents are current.

For further information call:
BROWN BROS. on BLANSHARD
385-88771 (anytime)

WASHINGTON CO-OPERATIVE
373 Burnside Rd. E.
There are three 2 bedroom suites to choose from in this adult-oriented building. Two have especially attractive city views. Co-op member can qualify for personally-suited rent. based on their incomes.
For more information, enquire at the building or phone Hugh Creighton at 388-6791.
ROBERTS INVESTMENTS LTD.

HILLSIDE AREA
Between Cook-Quadra
1 bedroom suites available in excellent choice of rents, ranging from $177.37 to $203.65 per month. Some suites with a view. Some available now, others Sept. 1st. Phone 386-0112. Adults only, no pets.

BEACON HILL PARK
Is at your door, when you reside in this near new luxury 2-bedroom suite, available end of September. The rent of $349 per month includes many luxury appliances and appointments. Call 383-6607 for appointment to view. Adults only, no pets, please.

Brand new 1-bed. Apt. in Laurel Point to rent. $495 with option to buy, For appointment to view contact Mr. Greenbank 383-0302.

2 BDRM. APT., QUIET, HANDY ESQUIMALT LOCATION. All large rooms, carport Hot water heat, coin laundry. $224. Vacant Sept. 1st. O. E. White 592-7220 or Henderson Realty Ltd. 385-9741.

SEPTEMBER 1ST, TWO BEDroom, $240, on quiet street in James Bay, includes heat, hot water, cable, parking, wall-to-wall, drapes, fridge, and stove. Adults only, no pets, references. 385-8081 between 9-5.

CHILDREN WELCOME. 2 BEDroom apartment newly decorated, pool, close to shops and schools, heat included $265.00. 598-5763. 383-0032.

CAIRN VILLA
Park-like setting, secluded area, 1 and 2 bedroom suites, including heat and cablevision, 713 Cairn Rd., off Old Esquimalt Rd.. 383-3239.

1 AND 2 BEDROOM. AVAILABLE now. Exteremely quiet and clean block. Controlled entrace. Close to shopping centre, bus stop, senior citizen centre. Adults only. No pets. 382-2221.

$185 — QUIET, CONVENIENT LOcation, near Beacon Hill Park. 1 bedroom recently redecorated and carpeted. Covered parking available. Phone 382-3308.

885 OLD ESQUIMALT RD. APTS. 1-bedroom, beautiful large corner suite, top floor, $195. Adults. No pets. 477-7026, 383-0888.

200 APARTMENTS TO RENT UNFURNISHED

GET SETTLED FOR FALL
in a
BRAND NEW BUILDING
Orangewood Manor
4026 QUADRA ST.
Situated in a natural treed setting, yet conveniently located on direct buslines and close to major shopping.
Featuring:
—Large workshop with workbenches, table saws and lockers.
—Pool and sauna.
—Roof garden with lounging area.
In understanding of your moving day blues — ask about our Consideration Clause. 2 bedrooms from $270. Sorry no pets.
Rental Office: 479-3223

NOW RENTING PANDALE PLACE
1368 PANDORA AVE.
Start your summer in a bright, fresh, new suite conveniently located close to town. Featuring extra large kitchens with plenty of cupboard and counter space.
One-bedroom suites from $220.00
Two-bedroom suites from $275.00
For appointment to view please call resident manager at 384-8571 or:
For further information call:
BROWN BROS. on BLANSHARD
385-8771 (anytime)

WYCHBURY COURT
1037 WYCHBURY AVE.
Make your spring move into a bright new suite in Wychbury Court, located next to the Olde English Inn. One bedroom suites from $215.00, two bedrooms from $275.00. Please call our resident manager at 383-9191 or:
For further information call: BROWN BROS. on BLANSHARD
385-8771 (anytime)

OAK BAY WATERFRONT
Spacious 2-bedroom apartment available in quiet block. Suitable for retired or semi-retired persons.
598-6492 477-0011

FAIRFIELD
1-bedroom apartments for rent near Beacon Hill Park. $175 per month. Children welcome.
385-0089 479-9813 477-0011

CLOSE TO SCHOOL
CHILDREN WELCOME
One-bedroom and bachelor apartments for rent from $150.00
382-0088 479-9813 477-0011
CRESCENT CONSTRUCTION CORP.

UNIVERSITY STUDENTS!
Rent a one or two-bedroom suite from us and we will grant a rent rebate if you will stay in our unit for a minimum of six months. CRAIGFLOWER HOUSE, the cross-town bus goes within a block and a half. TOD HACKETT Construction Ltd. 384-0249 — need a ride, we can pick you up to view if you call 477-0176.
Our units include heat, water and parking, saving you approx. $30-$35 per month.

WEDGEWOOD TERRACE
1655 CHAMBERS
Large 1 and 2 bedroom stes. low rent, close to downtown, no children, no pets, adult block. Phone 384-6353.

2 BR. $235
Bachelor $161
Fridge, stove, drapes, carpeting, cablevision, heat included. Bus stop at door, 7 min. to downtown. 478-0225, 384-6383.

PARLIAMENT BUILDINGS, INner Harbour two blocks, large (950 sq. ft.) 2-bedroom ground floor apartment in one-year-old building. Automatic defrost fridge, excellent storage in suite. Rent includes heating and hot water. Vacant October 1st. Resident manager, 260 Michigan, Suite 101.

TIDELINE APARTMENTS
1470 DALLAS RD.
ON THE WATERFRONT
BACHELOR suite with SEAVIEW
Resident Manager 382-5851
Roberts Investments Ltd.

OVERLOOKING WEST BAY
Available now, 1-bedrooms. Includes heat, cable, water. From $180. Sorry, no children or pets. Call 386-9826 between 12-8 p.m.

280 DOUGLAS, SUITE 402. 1150 square feet, spacious one bedroom, 6 appliances, 2 floors, marble bathroom, mature adults only, no bathroom, mature adults only, no pets. Vacant. $290 month. Phone 386-1252.

NO EXTRA CHARGES
Cable, heat, hydro and parking incl. Modern 1-BR. with W.W. available Sept. 1st. $207.00. "Olympic Court" on Selkirk. Res. Mgr. 386-9043. British American Realty.

FAIRFIELD
Large one-bedroom suite, $250. Three-bedroom suite with sunporch and fireplace, $350. Both including utilities. Quiet street near beach. 385-5074.

831 ELLERY
SPACIOUS BRIGHT 2-BEDROOM SUITES. NEWLY PAINTED. PRIVATE ENTRANCE $198. PER MONTH. 388-5194, 383-4708 OR 477-5472.

AVAILABLE NOW 1 BEDROOM, and two bedroom suites, stove, fridge, heat included, close to everything, 479-3570.

BACHELOR SUITE, WITH shared washroom, all utilities included. Phone 384-1506 or 384-2772.

WATERFRONT, MODERN, ONE and two-bedroom, bachelor. Utilities included. 382-7618.

SEPT. 1ST, FAIRFIELD, 2 BEDroom basement suite, $225. 388-6275 pager 607.

OAK BAY. 1 BEDROOM, 4TH floor, $216.50. Adults. No pets, 598-3862.

200 APARTMENTS TO RENT UNFURNISHED

Captain's Walk
1357 ESQUIMALT
PAST ADMIRALS
Esquimalt's Most Popular new Apt. Building Owing To Postings
Just a Few Suites Available
DON'T WAIT
Rents From $195
Contact Manager in No. 403 384-0834

Now Renting
1022 Pandora
Brand new and centrally located building, with bright suites and large balconies, deluxe kitchens, drapes, w-w double glazed windows, controlled entrance. Bachelor and 1 and 2 bedrooms available. Underground parking.
For information call Mrs. Murray
384-1776
Amblewood Developments

JAMES BAY
TOWNHOUSE
Modern 2-bedroom from $285.00
Newly decorated, spacious 2-bedroom available immediately, suitable for 2 adults or family, $250.00.
ONE BEDROOM
Newly decorated, spacious 1-bedroom, available immediately, $190.00.
BACHELOR
Newly decorated at $170.00
PHONE RENTAL OFFICE
388-4243 or
PEMBERTON, HOLMES LTD
1000 Government St.
384-8124

PARENTS SEE THIS
TIRED OF PAYING HIGH RENT?
Looking for accommodation in an excellent area? We have some good news for you!
CALL 477-0176 or 477-8646
TOD HACKETT
Construction Ltd.

DOWNTOWN
A FEW ONE-BEDROOM SUITES LEFT.
In cosy building:
Beautifully appointed.
All modern amenities.
Unusual design.
Underground design.
Underground parking.
Close to everything.
Children welcome.
From $215-$230.
815 RUPERTS TERRACE
Across from Vic General
Phone 479-9743 or 477-3065.

VILLAGE OAKS
(3125 Oak Bay Avenue)
Superior construction, deluxe apartments combine to make Village Oaks one of the finest residences offered on today's market. Priced to rent from $435.00 to $525.00. Adults only, no pets allowed. For appointment to view please call:
BROWN BROS.
on BLANSHARD
385-8771 (anytime)

Craig House
Very spacious, lots of closet space, newly decorated just for you.
2-BEDROOMS FROM $228.50
1-BEDROOMS FROM $195
Make Craig House your new home. You'll feel welcome.
383-5591 658-5900 479-1435

NOW OPEN
NEW CENTRE LOCATION
Family apartment block, wall-to-wall carpeting, drapes, elevator, and controlled entrance. 1 or 2 bedrooms. For information call 384-4849 or 595-4152.

JAMES BAY
ORCHARD HOUSE
657 MICHIGAN
Limited number of 1 brs. and studios now for rent by the company. Mature adults oriented building, no pets please. Large outdoor pool, saunas, hydro pool. Phone Manager, 382-4650. Suites shown by appointment only.

QUINTRO MANOR
3800 QUADRA
Rents Start $225
Extra large modern two-bedroom apartments for rent. All modern conveniences, ample parking space or direct bus line, close to Mayfair and Town and Country Shopping Centres. For inquiries please phone 383-0431.

TOWNHOUSES, UNIVERSITY garden homes, 2- and 3-bedroom, close to shopping and schools, 1½ baths, family room, cablevision, washer-dryer hookup, includes stove and fridge, parking, spacious lawns. Children welcome. No pets. $306.25 to $372.25. 595-5313.

The Sentinel
With lower rates. Only 2 suites left. One 1-bedroom and one 2-bedroom. Phone 385-1249.

ESQUIMALT—ADMIRALS RD. ONE BEDROOM APT. HARBOUR VIEW, COVERED PARKING, HEAT AND CABLE, $182. AVAILABLE IMMEDIATELY, PHONE 592-7757 or 385-6211.

STUDENTS WELCOME. ONE-bedroom and large bachelor suites available now or Sept. 1st. Heat, water, cablevision, parking included. 382-8650.

DUNSMUIR ROYALE APARTments, 801 Esquimalt Road. 1-bedroom, $198.15; 1 bedroom, $205. Immediate occupancy. 386-3751.

ESQUIMALT ONE-BEDROOM, $179, hot water, cablevision and heat included, available now. 478-3854 or 383-0970.

DOWNTOWN, CLEAN 1-BEDroom apartment, $175. 1322 Broad St. Not suitalbe for children or pets. 386-3928.

VIEW TOWERS
Bachelor and 1-bedroom. 382-0922. $199.50. Call after 4:15, 383-1015.

200 APARTMENTS TO RENT UNFURNISHED

GARDEN CITY PROPERTY MANAGEMENT LTD.
611 ADMIRALS RD.
1 and 2-bedroom suites rent from $201.66 — heat included. Close to all amenities.
Colwood, nice 3-bedroom townhouse $325.
2 bedroom triplex, 2409 Vancouver St.
Cozy 1-bedroom apartment, centrally located. Reasonable rent. 383-1447, 388-5194.
3 bedroom upper suite with fireplace, $375 also 1-bedroom suite $175 at 1264A Park Terrace, Esquimalt. Available immediately.
831 ELLERY
Large bright newly painted 2-bedroom, suite from $198. Located in Esquimalt. Children and pets welcome. 1 month rent free with 6 months lease. 477-5472 anytime or 383-4708 or 388-5194
Super deluxe Townhouse 1940 sq. ft., 3 bedrooms, 2 bathrooms, rec room. Available immediately.
Comfortable 2-bedroom, 4-plex for a small family. Available immediately. Pets welcome. $209 per month.
Colwood, 3-bedroom side-by-side duplexes, children and pets welcome.
3540 Quadra, large 1 bedroom corner suite for September 1st, $220.
2320 Quadra 3-bed apartment, utilities included, centrally located.
Ste. 202-920 Hillside, 388-5194.

CHILDREN WELCOME
ONE SMALL PET ALLOWED PER SUITE
PAY SEPT. RENT AND MOVE IN NOW
NEW BUILDING
For the children covered play area and outside playground. For the adults access to sauna, pool room and table tennis. We pay half of hydro bills. Phone resident manager, 382-8090, office 384-9793.

OPEN TO VIEW 12-7 P.M.
CLOVERDALE TOWNHOUSE
991 CLOVERDALE
2 BDR., 2 STOREY FROM $250
HEAT-CABLE INCLUDED
1 BACHELOR $149
Close to stores, schools
Contact Manager Ste. 103
PHONE 384-3451
Or 385-0991 Ans. Service

970 KINGS RD.
LOCATION
Central, close to town and shopping centres
Bus stops at front door
STYLE
Attractive bright suites featuring large private balcony
1-bedroom suites only
VALUE
$180-$195
Adults only — No pets
Telephone Resident Manager 383-9802 or 382-3721

Macaulay North Apartments
980 WORDLEY
Our rents include heat (free heat). Think about it at $190 per month thats the best deal in town.
Call Molly Alwood 382-5622
or P.R. Brown 385-3435
E.Y. CONSTRUCTION

ENJOY VICTORIA
IN COOL, QUIET DUNSMUIR HOUSE
831 DUNSMUIR RD.
—Ocean views
—fireplaces
—garden setting
—adults only
Resident manager 388-4943

Harbour Towers
1 Bedroom, Harbour view available Sept. 1, 1977
Penthouse available Sept. 1st.
Phone 385-2405

BRAND NEW
for rent 20—1-bedroom suites on Grant Rd., Sooke. $175.00 PER MONTH. Available now included are drapes, wall-to-wall, colored appliances. Walking distance to town.
Call resident manager at 642-4461
388-4434 ELLWOOD NAUT 388-4150

KAMEL POINT VILLAGE
Dallas Road, available Sept. 1st. One 2-bedroom, adult building only. Modern deluxe suites, nicely landscaped, sea and mountain views. Close to town and on the bus route, $252.00 per month. Sorry no pets. 382-9507.

2 WEEKS FREE RENT
Two-bedroom large suite, $247 Modern apartment block, indoor pool, heat and cable included, elevator, controlled entrance. Available immediately. Children Welcome. 384-3686.

LUXURY CONDOMINIUM SUITE in Southport, 1000 Esquimalt Rd. 2 bedroom, 1½ bathrooms, over 1,000 sq. ft. $325 per month (includes heat). Call Bill Nesbitt 388-5679 evenings or mornings.
E. Y. CONSTRUICTION

NADEN — NOW RENTING
Vacant one-bedroom, $195; two bedroom $220 cable hot water, storage, repainted, John 386-3231, 477-8096.

TWO BEDROOM SUITE, FROM $220 per month, available now, 3 years old, close to bus and town, mature adults only. For more information call 385-3257.

ESQUIMALT
2-bedroom and 1-bedroom, children welcome. Good view. New apartment. 385-4832.

THREE-BEDROOM SUITE, stove, fridge included, $225 per month, no pets. 479-4135.

1 BEDROOM, MATURE, QUIET persons. $175-$182, close to town. 382-5888.

JAMES BAY. ONE AND TWO bedrooms. Utilities included. 45 Boyd. 388-4495.

200 APARTMENTS TO RENT UNFURNISHED

ATTRACTIVE SUITES TO RENT
1—WELL-BUILT modern block. 1- and 2-bedroom units available. Children welcome. Reasonable range of rents. Contact Mr. Stuart for details. 488-9893.
2—NEW 12-SUITE BLOCK. One-bedroom suites available. Contact Mrs. Furniss at 383-6185.
3—CENTRALLY LOCATED ON FORT STREET. One-bedroom suites available. Rents range from $179. Contact Mr. Smith at 595-5827.
Complete Property Management
477-7284

Convenient Location
CLOSE TO TOWN
1138 VIEW ST.
OPEN FOR INSPECTION
1:30 to 4:30 p.m. DAILY
(See Mr. Townsend, No. 200)
This brand new apartment block is now ready for occupancy and is comprised of 1-BEDROOM and 2-BEDROOM APARTMENTS. Quality construction throughout. Reasonable range of rent.
COMPLETE PROPERTY MANAGEMENT 477-7284 24 Hrs.
(A div. of D. F. Hanley & Assoc.)

LUXURIOUS
BEACON HILL PLAZA
151 ST. ANDREW
140 DOUGLAS ST.
Beacon and Simcoe
Across from Beautiful
Beacon Hill Park
—Woodburning fireplaces.
—Penthouses with lofts — cedar fireplaces and hand-split cedar shake roof.
—Large private balcony
—Private gardens with generous patios, cedar trellises and arbors.
—Fine landscaping, shuffleboard, underground parking.
—Spectacular views of ocean, mountains, harbour and Parliament Buildings.
—(Live in Victoria's finest apartment), close to ocean waterfronts and downtown shops — across from beautiful.
Beacon Hill Park
ADULT ORIENTED
2-bed with two 4-piece baths from $345.
PENTHOUSES from $365
BY APPOINTMENT
384-5242

STOP
Looking for a new, clean building with the best rates in town? Compare us! Five minutes from town on bus route. Children welcome. Included in rent is your parking, water, and most importantly heat (saving you approx. $20.00 per mo.) Also, ask about our lease plan.
VIEW TODAY
NEED A RIDE?
We can pick you up to view.
Craigflower House
MOVE NOW BEFORE SCHOOL STARTS
Call 384-0249, 477-0176, 477-8646
TOD HACKETT
Construction Ltd.

Western HOMES Ltd
1037 CLOVERDALE AVE. 386-3494
PENSIONERS
Close to Beacon Hill Park, 1 bdrm. — 98.16 and Bach. — 99.09.

ONE MONTH
FREE RENT
Beacon Hill Park area or James Bay area, bachelor, 1 and 2-bedroom suites available. Rents from $175 to $295 monthly. No rent increase for two years. Adults, no pets. 592-9516.

OCEAN VILLAGE
Luxury condominium and country estates situated on choice waterfront properties. Deep water docking and fishing available to selected tenants .$175-$300 monthly.
OPEN HOUSE TUES.-SUN.
Noon 'til 5 p.m.
or call
642-5254

SHELBOURNE-HILLSIDE
Available Sept. 1st, a very lovely 1-bedroom suite, renting or only $197 per month in this very convenient location, opposite Sears. For further details please phone 598-4196. Adults only, no pets.

ROCKLAND HEIGHTS
Rockland and Oak Bay Avenue, available now, 1-bedroom suite, $195, phone 598-8755 or 592-2025.

BY CENTRAL PARK
1017 QUEENS
1-bedroom and Bachelor
Low Rent
Contact caretaker, suite 403.
Phone 382-4547 or 592-3444

ESQUIMALT AREA
Rockheights Villa, 742 Lampson. Large 2-bedroom, coloured appliances, parking, cablevision, elevator, intercom, indoor heated swimming pool. Children welcome. Resident manager, 384-3686.

WATERFRONT — ONE AND two bedroom apartments. Heat and cablevision included. Building situated at waters edge. Features pool, sauna, games room. Adults, no pets. Please call Resident Manager 385-4022 before 10 or after 4.

LARGE 1-BEDROOM APARTments with fireplace, fridge and stove, TV hook-up, including heat and light. $190.00. References required call 478-8395.

JAMES BAY, ACROSS FROM park, one block shopping centre. Two 2-bedrooms, $232, [illegible]. One bedrooms, $170-$195. Sept. 1st 385-5962.

FAIRFIELD, ST CHARLES TRIplex, 1-bedroom, $190. Bachelor $150. Clean, own meters. 382-6633, 598-6956.

FOR RENT NEAR PARLIAMENT Building, one-bedroom suite, ground floor in small block, available Oct. 1st, $150. 656-5672.

ROCKLAND ARMS
Beautiful one-bedroom beneath the oaks. Retired lady. 1030 Linden.

3-BEDROOM APARTMENTS, IMmediate possession, Quadra Villa, Phone 382-0722.

2 BEDROOMS, UTILITIES INcluded, $220. Reduced rent to responsible person. 386-8881, 658-8893.

BACHELOR SUITE, AVAILABLE immediately. Everything included. $180 per month. 385-0637.

LARGE BRIGHT 1-BEDROOM suite, main floor, $195. 1471 Fort St., 598-7724.

DELUXE BACHELOR SUITE, near Jubilee Hospital, 1926 Lee Ave.

BACHELOR SUITE, FIREPLACE, $130 a month, evenings, 386-9373.

2-BEDROOM SUITE $150, NO children. 383-2064.

200 APARTMENTS TO RENT UNFURNISHED

WINDSOR COURT
252,254, 258 Gorge Rd. E.
Large comfortable suites in adult apartment complex. These spacious units include heat.
For your enjoyment and recreation we offer 50-ft. heated indoor pool, swirl pool, saunas, squash court, tennis court and universal gym.
1 bedroom suites $195-230
2 bedroom suites $255-300
2 bedroom, 2 full bathrooms $320
Sorry
No Children or Pets
Please Call
Mr. John Johnston 386-3692
OR
Resident Managers
Mr. and Mrs. Hand 383-5059
Mr. and Mrs. Noad 383-0509
Mr. and Mrs. Anderson 384-1855
Office Mon. to Fri. 9-5
388-4555
McArthur Park Estates

MANCHESTER COURT
(565 MANCHESTER ROAD)
MAKE YOUR NEXT MOVE TO MANCHESTER. BRIGHT, NEW, LARGE ONE- AND TWO-BEDROOM SUITES, EXTRA LARGE SUNDECK, QUALITY APPLIANCES, PRICED FROM $275.00 FOR TWO BEDROOMS AND $215.00 FOR ONE BEDROOM PLEASE CALL OUR RESIDENT MANAGER AT 386-3615 FOR APPOINTMENT TO VIEW OR:
FOR FURTHER INFORMATION CALL:
BROWN BROS. on BLANSHARD
385-8771 (ANPTIME)

REDWOOD PARK
(155, 157 Gorge Rd., East)
Enjoy the summer — pay September rent and move in now. Wall to wall comfort in a bright new suite, located on the quiet Gorge waterfront, featuring:
Large, bright suites
Swimming pool
Sauna
Covered parking
Recreation area
Resident managers
Priced to rent from $220 for one bedrooms and $300 for two bedrooms. For appointment to view please call 382-6407, 383-6735 or.
For further information call:
BROWN BROS. on BLANSHARD
385-8771 (anytime)

NOW RENTING
The Princess Pembroke
1020 Pembroke St.
1 Bedrm. $155-$220
2 Bedrm. $245-$295
Close to stores and bus, within walking distance to town. Children welcome. No pets. Please Call Mr. John Johnston, 386-3692 or Mr. Jim Brant, 382-9454.
CHATEAU ROCKLAND APTS. LTD.

Vermay Manor
843 Craigflower Rd.
Quiet bio block, 3 years old, available now. 1-BR and 2-BR suites, Bachelor suites. Controlled entrance, sauna, pool room, heat included. Adults only no pets. Call res. caretaker 385-4132, office 384-9793.

OPEN HOUSE
Eighteen Unit Block
7 p.m.-9 p.m. weekdays
1 p.m.-5 p.m. Sat.-Sun
Bachelors $165
1 Bedroom $195
2 Bedrooms $270
9 Units Left
MURRAY HILL APARTMENTS
2315 Dowler Place
at Queens Ave.
Rental Information 478-6354
New quiet downtown location

AVAILABLE IMMEDIATELY
2-bedroom condominium Oak Bay, hot water, heat, drapes and appliances included, $295, references, mature tenants. Option to purchase.

1 bedroom condominium, highrise, 19th floor, swirl pool, swimming pool, putting green, lawn bowling, view of city, and Inner Harbour, heat and hot water included. $260.

1 and 2 bedrooms, Esquimalt, from $170, heat hot-water, and cablevision included. Suites up to 1100 sq. ft., children welcome.

Call 388-6474 between 9-4 Mon. through Fri.

ELLERY APTS.
837 ELLERY ST.
We have lowered the rent! Now available — one bedroom suites from $175.00, two bedroom suites $225.00. Children welcome, please call resident manager at 386-0045. or
For further information call:
BROWN BROS. on BLANSHARD
385-8771 (anytime)

COOK-HILLSIDE AREA
Sept. 1st., one-bedrooms from $185 to $190. Includes heat, cable and water. Sorry no children or pets. 386-0304.

OCEAN AND MOUNTAIN VIEWS, walking distance to town. 1 and 2 bedrooms from $180. Includes heat, cable, drapes, wall-to-wall carpet and water, fridge and stove. Sorry no children or pets. Please call 382-9435.

611 ADMIRALS
LARGE NEWLY PAINTED 1 AND 2-BEDROOM SUITES FROM $201.66 UP. HEAT INCLUDED. CLOSE TO ALL AMENITIES. PHONE CARETAKER, 382-6512, 388-5194 OR 477-5472.

$150 PER MONTH
Bachelor apartment suite. Available Sept. 1st. 944 Tattersall, close to Woolco. Heat, cable, parking included. 385-2078, 478-9123.

CHAMBELAIN WALK, 1841 OAK Bay Ave. 1-bedroom apartment available at $230, plus utilities. 2-bedroom apartment at $280 plus utilities. small pets welcome. 598-1120.

HERITAGE HOUSE
Deluxe suite in newly-restored Victorian house. Fireplace, central vaccum system, free laundry, 1 bedroom, $325 per month. 598-4389

3-BEDROOM BASEMENT SUIT for rent. For information call 384-7448.

2-BEDROOM, RENT $230. CHILDREN welcome. Fenced yard. Ground level. 386-0783, 479-7288.

200 APARTMENTS TO RENT UNFURNISHED

McKENZIE MANOR
1010 McKenzie Ave.
Featuring very spacious suites with extra large kitchens. Sauna and separate billiard room. 2 bedrooms from $255. 1 bedrooms from $190.
Mrs. Henderson 479-6486

BEAUTIFUL FAIRFIELD
350 Linden Apartments
A new building with wall to wall — drapes — controlled entrance, games room, etc. Only a few choice 1 bedrooms available. Rents from $205.
Mr. Patterson at 383-0742

CAPSTAN COURT
630 Head St.
A newer building centrally located in Esquimalt. Large suites with balconies, wall to wall, drapes, controlled entrance, etc.
1 bedroom from — $194
2 bedrooms from — $250
See our manager,
Mr. McCallen
Phone 386-0083

ELLORY MANOR
FAMILY BUILDING
855 ELLORY ST.
We feature larger suites to suit your family needs. Close to everything in Esquimalt. Courteous Management.
2 bedrooms from — $243
Mr. and Mrs. Perkins managers
Phone 382-2942

Sir Francis Drake
355 ST. JAMES ST.
A clean, quiet adult building, controlled entrance, wall to wall, drapes, sauna, conveniently located in James Bay. Heat included.
Bachelors — $174
1 bedroom — $184
Mrs. Anderson 386-0847

APRIL MANOR
2530 WARK ST.
A quiet 3-storey walkup with wall to wall, cablevision, etc. Low rents from $145 per month.
Manager, Myron Graves
385-8832
Amblewood Developments

BRENTWOOD TOWER
Apartment Living In the Country
BRAND NEW NOW RENTING
Come out West Saanich Rd. to Verdier Ave. in beautiful Brentwood Bay, approx. 15 min. to City. Set on 4.5 acres this 2-building 90 suite complex has everything, including garden plots, car washing facilities, extra parking spaces for boats and trailers, bicycle storage.
One-bedroom suites from $205
Two-bedroom suites from $250
For viewing or rental information call Mr. Macleod, 652-3437.
Westgate Rlty. 388-9941, 479-3910

KING ARTHUR APTS.
1660 Fort Street
Ideal for retired couple
1-bedroom, W-W. Rent $205.86
To view call 595-3350

ROYAL SOVEREIGN
1678 Fort St.
1-bedroom suite, W-W
Rent $183.74
To View Call 595-4774

DAYMER APTS.
2150 Cadboro Bay Road
1-B.R. Suite, $172.21
To View Call 598-7979

FACING BEACON HILL PARK
Deluxe — 2-bedroom — 1½ bathrooms — large balcony, underground parking — rent $375. Available immediately.
david burr ltd.
655 Fort St. 384-9335

NEW BLACKWOOD MANOR
2664 BLACKWOOD
On the corner of Hillside and Blackwood Avenue. A bright new apartment with views over the city. One bedroom suites from $185,000, two bedrooms from $280.00. Please call the resident manager at 382-6603 or
For further information call:
BROWN BROS. on BLANSHARD
385-8771 (anytime)

566 SIMCOE
Large one-bedroom in modern block, top floor, surrounding beautiful flower garden and waterfall. Tenants mostly retired. Wall-to-wall carpeting, appliances, drapes, free parking. Live-in managers. Controlled entrance. Older persons preferred. No children or pets. $202. To view, call 383-7628.

TERRACE GREEN
180 CROFT STREET
Opposite James Bay Square
Bachelor, 1-Br., 2-Br. Wall-to-wall throughout, colored appliances, cablevision, elevator, quiet building, close to Parliament. Opposite large mall. SPECIAL ATTENTION TO PENSIONERS. $175-$254. Phone manager, 383-5151, after 6. Mostly adult block.

—TEACHERS—NURSES—
—PROFESSIONALS—
—TRANSEREES—
Duncan, B.C., where rent is much cheaper New bldg. with elevator, parking, games room and very large studio, 1 and 2 B.R. stes. Drive by 3048 Cowichan Lake Rd. near hospital and all amenities. Phone 748-0236.

GOODACRE TOWERS
Prestige accommodation overlooking Beacon Hill Park. Bachelor suites now available. 385-8111 or Mr. Lindell 385-5545.

1 AND 2-BEDROOM SUITES, from $205 to $225 includes cablevision, hot water heat, wall-to-wall carpet, controled entrance, close to park, sea, legislature, and bus line, quiet mature adults only. 384-2559.

SPENCER CASTLE — SPACIOUS luxury, 2-bedroom condominium, two baths, washer, dryer, dishwasher, under-cover parking, sauna, indoor pool. October 1st. 383-9244.

LOVELY DELUXE 1-BEDROOM suite, front corner, wall to wall, walking distance to town. Mature adults. $198.88. Resident Manager, 382-0788.

FAIRFIELD, 1-BEDROOM, FIREplace, carpeted, $195. Bachelor suite, $95. For working people. 163 Wellington Ave.

2-BEDROOM, OUTSIDE ENtrance, apartment Pessmore Place, $250. Available September 1st. 477-4586.

SEA VIEW
Self-contained suite in Brentwood Bay. Available Sept. 1st. 652-4119.

200 APARTMENTS TO RENT UNFURNISHED

BACHELOR SUITE, FERNWOOD Pandora area, $159 per month. Phone 479-5639.

SIDNEY LARGE 1-BEDROOM, mature adults, sorry no pets or children. 656-4250.

JAMES BAY, 1 BEDROOM. Close to bus, shopping, waterfront, Beacon Hill Park. Phone 385-5930.

BACHELOR SUITE AVAILABLE now. Fairfield area. $135. Mornings, 385-5463.

VIC WEST, PLEASANT THREE-room suite with carport, $148, on bus, suit mature lady, 592-2038.

1-BEDROOM SUITE FOR RENT, unfurnished. 1208 Rockland Ave.

201 APARTMENTS TO RENT FURNISHED

BEACON HILL NEAR THE SEA. ONE-BEDROOM DELUXE SUITE. FULLY CARPETED. LIVING ROOM, DINING ROOM, KITCHEN, ETC. COMPLETELY FURNISHED INCLUDING TV, LINENS, CUTLERY. IN QUIET, MODERN BUILDING WITH ELEVATOR. SORRY NO PETS OR BUS. MAID SERVICE AVAILABLE. SORRY TO NO PETS OR CHILDREN. NO RENT INCREASE ONE YEAR. $285. PHONE 383-3824.

AVAILABLE AUG. 27 (SEPT. 1), 3½ rm. (1 bdrm.) view apartment with w-to-w carpets, and main furniture including elec. frig. and range, heat, h. water, cable parking, coin laundry. $195.70. (Esquimalt, close-in). Also, city close in, 3 rms. Heat, main furniture etc. $145. Also 2 bachelor apts. partly furnished, $117 to $122. Close in, Fairfield (heat etc., everything self-contained). Dickie Agencies Ltd., 919 Fort. (Start calling Monday, Aug. 29 — 382-4312.

AVAILABLE AUG. 27 (SEPT. 1), 3½ rm. (1 bdrm.) view apartment with w-to-w carpets, and main furniture including elec. frig. and range, heat, h. water, cable parking, coin laundry. $195.70. (Esquimalt, close-in). Also, city close in, 3rms. Heat, main furniture etc. $145. Also 2 bachelor apts. partly furnished, $117 to $122. Close in, Fairfield (heat etc., everything self-contained). Dickie Agencies Ltd., 919 Fort. (Start calling Monday, Aug. 29 — 382-4312.

FOR QUIET COUPLE WINTERing in Victoria, October to April, fully equipped 2-bedroom condominium, short walk to city centre and Beacon Hill Park, $230 per month, non smokers preferred. 382-2317.

AVAILABLE IMMEDIATELY, 795 Fairview, Esquimalt, one-bedroom apartments, with main furniture, wall-to wall carpet, controlled entrance, roof garden, second floor, rent $220; Fourth floor rent, $230. To view call 477-2787.

ONE-BEDROOM WITH A DIFFERENCE. SKYLIGHT OVER LIVING ROOM, DOWNTOWN, FURNISHED. UTILITIES PAID. ADULT BUILDING, NON-SMOKERS, SEPT. 1ST, $206 PER MONTH. 477-9370.

FULLY FURNISHED SUITES INcluding linen, kitchenware, cablevision, parking, heat and hot water, on bus line and across from shopping, Jubilee Hospital area. 1-bedroom, $230. Bachelor, $210. Adult block, no pets. 592-9516.

DOWNTOWN, STUDIO SUITE, COMPLETELY REDECORATED AND TASTEFULLY FURNISHED. IDEAL FOR OLDER RESPONSIBLE ADULT, NON-SMOKER, SEPT. 1st. $177 PER MONTH 477-9370.

LARGE 2 BEDROOM AND DEN deluxe apartment, close in, good view, parking, adults only, sauna, pool, etc. Leaving for south approx. Oct. 20th until May 1st. Will rent to reliable couple at very reasonable rent. 598-5965.

OCEAN MANOR
Deluxe one bedroom and bachelor suites, fully furnished, color TV, dishwasher, separate patios, laundry room, plus maid service. By day, week or month. 388-7818.

WEEKLY RATES
Fully furnished duplex near Parliament Bldgs, sundeck, redecorated, up to 6 people. Reasonable. 385-8768, 384-0308.

BASEMENT SUITE FOR ONE person, must be clean and quiet, furnished, except for pots, pans and bedding. $160. Heat and light supplied. 382-6990.

NEW ONE BEDROOM CONdominium furnished in teak, many extras, reasonable rent to responsible person, call collect 338-8223, after 4 p.m.

2-BEDROOM BASEMENT SUITE. fully furnished. On acreage near Elk Lake. $200 per month plus utilities. 658-8120 between 6-8 p.m.

UVIC AREA, FULLY FURnished 1-bedroom, utilities, linen, dishes, TV, $190, no children, 477-2892.

$100
Bachelor suite. Suit older or working girl. 385-0471.

CITY CENTRE
Semi-furnished, quiet block, garden area, references. $150. 386-6829.

BACHELOR, FAIRFIELD, SEA, park, heat, hot water included, no pets. Reverences. Immediate occupancy. $165. 384-4957.

VIEW ROYAL STUDENT SUITE, near University, bus, $99, share kitchen, 479-8112.

FAIRFIELD STUDIO SUITE, $185, utilities included, available immediately, 478-8903.

FURNISHED 1-BEDROOM SUITE. Close to school and Woodward's. 386-7896.

UPSTAIRS SUITE FOR QUIET person, $150 a month including utilities, 382-7916.

FURNISHED BACHELOR SUITE, includes linen and utilities, share bathroom. 595-1146.

BEACON HILL — FOURPLEX, sunny, quiet, with bedroom. Utilities. Evenings, 592-7606.

WATERFRONT, ONE-BEDROOM, with fireplace East Sooke, $190, includes all utilities, 642-5165.

MODERN BUNGALOWS AND suites. Fireplaces. No pets. Malahat Bungalows. 478-3011.

QUIET, SELF-CONTAINED, ONE bedroom. $165. 388-7605.

202 APARTMENT FURNITURE TO RENT

STANDARD FURNITURE
Three Rooms from
$40 per month
Immediate Delivery
382-5111

MONTH TO MONTH
Piece or Group
CAMOSUN FURNITURE RENTAL
942 Fort St. 383-3655

203 APARTMENTS WANTED

CHRISTIAN UNIVERSITY STUdent seeking self-contained basement suite preferably within walking distance to UVic. Approximately $150 per month inclusive. 112-468-7445 or 112-758-9828.

OLDER MARRIED COUPLE REquire modern apartment, in Cook St. Beacon Hill Park area, non-smokers, under $250. By October 1st or sooner, 383-3951 anytime.

PROFESSIONAL WOMAN WANTS 2-bedroom character suite or home in Fairfield or James Bay. Call evenings, 382-3364.

MARRIED COUPLE DESIRES two-bedroom or one bedroom and den, preferably with fireplace, under $250. 383-8595.

MATURE PROFESSIONAL woman desires 2 bedroom apt. Careful tenant, Victoria Press Box 876.

RETIRED COUPLE, 1-BEDROOM apartment, central, unfurnished. 385-6320.

REPORTER NEEDS COTTAGE. cabin, etc., rural area prefer. Reasonable, 474-1678.

A SELF-CONTAINED SUITE with character in older Fairfield home. 385-4978 aanytime.

WANTED: 2-BEDROOM SUITE in character house. Please phone Joanne or Donna, at 598-5851.

1 BEDROOM APARTMENT FOR single lady in older house or small apartment block. 388-6939, 388-6838.

204 SHARED ACCOMMODATIONS

WORKING GIRL WANTED TO share large threelbedroom home. Phone 387-6726 or 386-7161, after 5.

FEFALE STUDENT HAS 2-BEDroom house to share $82.50 and utilities, 54 Crease, evenings.

PERSON NEEDED TO SHARE house in Fairfield. Brian, 386-7437.

204 SHARED ACCOMMODATIONS

SUITABLE FOR STUDENTS OR working girls, large bedroom, twin becs, private bathroom and lounge, laundry included, share kitchen, $135 each. Oak Bay, 595-7765.

ONE PERSON NEEDED TO share comfortable James Bay house starting Sept. 1st. $105 per month, plus utilities. Semi-Vegetarian, Non-Smoker preferred. Call Gary 383-1887.

YOUNG CHRISTIAN WOMEN seeks two or three same to share country home in Saanich, must be animal lovers. Reply with phone Victoria Press, Box 900.

SEAGATE ESQUIMALT MALE or female, pool, sauna, swirl, squash and ten his, 2 bedrooms, home cooking intended. 384-8332 or 384-6422, 8-8. Best deal in town.

WANTED: MALE TO SHARE 2 bedroom furnished apartment. Phone 383-8840 before 2 p.m. or after 11.

LADY AND DAUGHTER 18 WILL share exceptional home, Esquimalt with congenial girl. $130. 386-1730 evenings.

TWO BEDROOM APARTMENT, close to town, close to bus service, completely furnished. $125. 595-8259, after 6:00 p.m.

FEMALE, EARLY 20'S, LOOKING for same to share large modern side by side duplex with fireplace, near UVic. September 1. 478-1980.

WANT FEMALE TO SHARE furnished 2-bedroom apartment, $150 includes utilities. Call Linda, 385-9795, 9-5.

MAN, EARLY 30'S WISHES TO share attractive 3-bedroom character home in Fairfield with 2 employed people or students. 385-9660.

WANTED RESPONSIBLE YOUNG working person to share comfortable 2-bedroom house. Reasonable rent. 383-2788.

WANTED RESPONSIBLE YOUNG working person to share comfortable 2-bedroom house. Reasonable rent. 383-2788.

GIRL 19 WISHES SAME TO share 2-bedroom apartment, October 1. Near town, 595-1619.

WOMAN WANTED TO SHARE spacious comfortable 3-bedroom house, near Oak Bay. 598-2215.

FOUR ROOMS FOR RENT, $70-$90. 383-3637.

206 DUPLEXES TO RENT

NEW 2-BEDROOM DUPLEX wall to wall carpet, fridge and stove, dining area, utility room, 1½ bathrooms, living room with fireplace, rumpus room and or extra bedroom in basement, carport and sundeck, close to town, schools, and parks, gorgeous views. Available Sept. 1st. Rent $400. per month. 658-5356.

AVAILABLE AUGUST 15TH, view of Gorge, 3 bedrooms, dining room, large living room, 2 fireplaces, fridge and stove, washer and dryer hook-up in utility room. $300 per month. Quiet older persons preferred. 383-8763 after 5.

2 DELUXE LARGE 1350 SQUARE foot units, beautiful Goldstream entrance area, City's edge, 3 and 4 bedrooms, floor-to-ceiling fireplace, marble sink, etc. $350 per month. BITTERMAN 388-7557, CAPITAL CITY REALTY.

SEPTEMBER 1. HANDYMAN needed. Exchange for 1st month rent, $325. Including utilities, 3-bedroom, wall-to-wall, appliances. Drop in at 14 Logan Ave.. Gorge area. After 5 p.m., 474-1550.

SPACIOUS NEWLY RENOVATED one bedroom duplex with fireplace, wall to wall carpet, skylight. One block to Beacon Hill Park and sea. Prefer one quiet-living non-smoker, $215. Sept. 385-4855, after 5.

LANGFORD DUPLEX, NEW three bedroom, wall-to-wall carpet, includes stove, fridge, and curtains, close to school, children welcome, September 1st. $310. 383-6474.

232 BURNSIDE RD. WEST
Up — 2-3 bedrooms, stove, fridge, utilities included. Rent $330.
To view call 598-7979
david burr ltd.
655 Fort Street 384-9335

2-BEDROOM FOR RENT IN SIDney, fridge, stove, wall to wall carpets. Heat and water included. No pets. $350 per month. 656-2445 or 656-4066.

LANGFORD 2-BEDROOM SIDE duplex, plus 1 bedroom in full basement with garage, fridge and stove Available immediately. $300 monthly, 993 Furber Rd.

OAK BAY AVE. 2 BEDROOMS IN side x side duplex, range, fridge, cvarport, laundry room and storage. $183. Adults only, no pets. 595-4978, October 1st.

UPPER DUPLEX, 2-BEDROOM, $275 per month. Utilities included. Tillicum area. 383-7217 between 5-7.

WEST BAY TERRACE, 3-BEDroom upper duplex, $300. Range, fridge, heat, water included. Immediate occupancy. 477-5201.

TWO-BEDROOM SIDE BY SIDE full basement, Glen Lake area. Available Sept. 1, $250 per month. 479-9824.

AVAILABLE OCTOBER 1. $200. Large one bedroom upper. Utilities included. Johnson-Fernwood area. 382-5537.

UPPER DUPLEX 2-BEDROOM. Stove and fridge, children welcome. $225. 923 Caledonia Ave. 384-7854.

UNFURNISHED ONE-BEDROOM duplex in Langford area with fridge and oil stove, $100 month. 478-2509.

SIDE-BY-SIDE DUPLEX NEXT to Old England Inn, 2-bedroom furnished $310 per month plus utilities. 479-7760 or 382-0813.

2-BEDROOM LOWER SUITE, fridge, stove, drapes, all utilities, Woodwards area. Available September 1st, $245. 479-8926.

LOWER DUPLEX, FIREPLACE, wall to wall, off Oak Bay Avenue, $200 month, 592-0323.

LANGFORD: 2-BEDROOM SIDE-by-side duplex, $225, 478-5241, 479-2564.

2-BEDROOM IN TOWN, FRIDGE, stove, pets and children welcome. $190. 595-2153.

3 BEDROOMS, CLOSE TO TOWN, wall-to-wall carpets, 478-1214, 477-5015.

BY JUBILEE HOSPITAL, THREE bedroom, stove and fridge, drive-in garage, $330. 479-4560.

NEW LARGE, 3-BEDROOM DUplex, full basement, carport, Sept. 1, $370. 478-4393 or 477-5728.

2-BEDROOM, ESQUIMALT, garage, basement, option to buy. 479-6719.

GONZALES WATERFRONT
3 bedrooms, fireplace, October 1, $375. 598-7689.

REAR DUPLEX, FRIDGE AND stove, 1 bedroom, details 474-2547. $200.

274 TOLCROSS AVE. 2-BEDROOM side x side, stove, fridge $225. 383-0985, 384-9419.

ONE-BEDROOM SUITE IN 4-plex, as new, no-step, fridge, stove, all utilities, $175, 385-8419.

TWO-BEDROOM SUITE IN DUplex with part basement, fridge and stove, 1590 Hillside, 386-7051.

2-BEDROOM IN TOWN, FRIDGE stove, pets and children welcome. $190, 595-2153.

BURNSIDE, TWO BEDROOM side by side, vacant, $225. 385-4750.

207 DUPLEXES WANTED TO RENT

RESPONSIBLE WORKING mother with 2 daughters: ages 8 and 9, requires 3-bedroom, side by side duplex in Oaklands School area by October 1st. 477-9851 after 6 p.m.

210 HOUSES TO RENT UNFURNISHED

LARGE 6-BEDROOM HOUSE, 1 acre, barn, outbuildings, etc. Contact 658-1135. Available immediately, $400 per month.

SMALL 1-BEDROOM COTTAGE, electric heat, carpets, etc. $200 per month. Available immediately. 658-1135.

COSY 2-BEDROOM, ESQUIMALT. Appliances, storage, yard. $285. Steve Taylor at 477-0515 or 386-2411.

4-BEDROOM, OLDER HOUSE, nice condition, available Sept 1st 1977, $400.00 per month plus utilities, phone 479-7760 or 382-0813.

8-BEDROOM, 6-BATHROOM, SEcluded Rockland Mansion (MClure) as group home, guest home or ? Call eves. 595-8845.

8-BEDROOM, 6-BATHROOM, SEcluded Rockland Mansion (MClure) as group home, guest home or ? Call eves. 595-8845.

210 HOUSES TO RENT UNFURNISHED

Western HOMES Ltd.
1037 Cloverdale Avenue 388-6314
SOOKE
3-bedrm home. $275 p.m. Includes stove. Close to bus stop. Available now.
2 bdrm. with F.P., $327 p.m. Avail. Sept. 1.
SIDNEY
3 bdrm home. $275 p.m. Includes fr. & st. Available now.

3-BR FAMILY HOME AVAILABLE SEPT. 1ST.
adjacent to Cedar Hill Golf Course on a quiet cul-de-sac. Check the following features:
—Views of the Olympics from LR with fireplace
—Separate dining room
—Separate family room with fireplace
—Large back yard with fruit trees
—Kitchen with range and fridge and separate breakfast nook
—Close to town, schools, university and shopping.
For appointment to view phone:
Hugh Creighton at 388-6691
ROBERTS INVESTMENTS LTD.

325.00 3-Bedroom, Douglas McKenzie - stove, fridge, garage, basement. Avail. now.
325.00 3-Bedroom, James Bay — older home set in pleasant fenced plot, stove, fridge, garage, fruit trees. Avail. Sept. 1.
350.00 2-Bedroom Downtown, well kept older home - F.P. stove, fridge, washer, dryer, landscaped, fenced back garden. Avail. Sept. 1.
PEMBERTON, HOLMES LTD.
1000 Government St. 384-8124

WATERVIEW PATIO TOWNHOUSES
724 Sea Terrace
—Overlooking Victoria Harbour
—Embraced by waterfront park with tennis court
—Private sunny patios
—W-W carpets, drapes and appliances
—Free parking
—Minutes from town
—3-Bedroom $325
P. R. Brown and Sons, 385-3435
762 Fort Street
595-0185 Anytime

PIONEER CO-OPERATIVE
We have two 3-BR units for you to choose from. These units have full basements and ranges and fridges installed. There are many other features, including the low rental rates that Co-op members can qualify for, and central location in Victoria West.
For further information and appointment to view phone 388-6691.
ROBERTS INVESTMENTS LTD.

WASHINGTON CO-OPERATIVE
We have a three-BR unit available now at:
No. 3-3142 Washington
Co-op members qualify for personally-suited rental rates based on income. For further information and appointment to view phone Hugh Creighton at 388-6691.
ROBERTS INVESTMENTS LTD.

BRAND NEW, 2 BEDDOOM townhomes, over 1,000 sq. feet in country surroundings, yet short walk to main Sooke shops, churches, buses, golfing, boating, etc. Large landscaped grounds and nice view of Olympic mountains from large patios. Rents to selective tenants from $225 including stove and fridge. Phone British American Realty Ltd., 385-1431.

GORDON HEAD TOWNHOUSES
Available October 1, spacious 3 bedrooms, private patio, 1½ baths, finished rec. room, washer and dryer, minutes from schools and shopping, family oriented living, no pets. Professionally managed by Edgecombe Properties, 1 year lease, $325, 477-5422.

FRESHLY DECORATED ONE bedroom self-contained cottage, consisting of small kitchen, living, bedroom and bathroom, close to shopping and bus, Mt. Doug.-Cedar Hill area. $225 per month. 656-3270 before noon and after 5 p.m., no calls Sunday.

WATERFRONT
Roberts Bay—Sidney
2-bedroom, living room, dining room, basement, all appliances, partially furnished if required. 1st Sept., $400.
ANGLO-CANADIAN
386-8855

TOWNHOUSES, UNIVERSITY garden homes, 2-and 3-bedroom, close to shopping and schools, 1½ baths, family room, cablevision, washer-dryer hookup, includes stove and fridge, parking, spacious lawns. Children welcome. No pets. $306.25 to $372.25. 595-5313.

Esquimalt--Seaviews
Cute, newly decorated 2-bedroom. Living room, kitchen. Stove, fridge, curtains. Basement. Oil furnace. Garage. Large yard. $325. 477-8497.

METCHOSIN
For 1 year, waterfront cabin 12x26, 15 mi. from Victoria Propane fridge and stove, city water, flush toilet. No electricity. Low rate to responsible person. Phone 479-7434 Sunday.

AVAILABLE IMMEDIATELY, well kept older 3 bedroom home. Carpeting throughout. Appliances and draperies included. Full basement, drive in garage. On bus route, close to RJH. $375 a month. 656-7009.

LANGFORD — SEPT. 1 IMMACUlate 3-yr.-old, 3-BR home, finished basement, 2 baths. Wall-to-wall carpets, drapes. $375 PM.
Audrey Grimshaw 388-4455
J. D. BOSDET LTD. 24 hrs.

RENT WITH OPTION TO BUY
Executive home in Gordon Head, 4-bedroom, 2½ baths, sauna, over 2,200 sq. ft. Fridge, stove, dishwasher and drapes. $550 month or $73,000 full price. 477-7696.

IMMACULATE FOUR-BEDROOM house. wall to wall carpet, three baths, rec. room with bar, beautiful kitchen with appliances, large sundeck, quiet surroundings in Colwood Estates. 478-5734.

ON MCKENZIE AVE., SAANICH, 5-room house plus 3 in basement, large lot and garage. Immediate possession. Prefer 1 year lease. $400, 386-7051.

AT ENTRANCE TO ROYAL COLwood Golf Course, two-bedroom home partly furnished, $325. 478-2523.

FOR OCTOBRR 1ST, 2½-YEAR, three-bedroom house, wall to wal, carpet, fridge, stove, $300 monthly, Sooke area. 642-5005.

AVAILABLE SEPTEMBER 1ST, cute two-bedroom house, near Simpsons-Sears, $325. Stove, fridge, garburator included. 477-3490.

LANGFORD, 2 BEDROOMS. Modern, clean, fridge and stove. Like older couple. No dogs. $250. 478-3024.

FOUR-BEDROOM TOWNHOUSE for rent, fireplace, wall-to-wall carpet, rumpus room. 479-7003 after 5 p.m.

LARGE 5-BEDDOOM HOUSE for rent. October 1st. Children and pets welcome. $500 per month. 595-8784.

OPTION TO PURCHASE
Lovely 2-bedroom house, near Jubilee hospital. $400 per month. 592-1606.

SEA AND MOUNTAIN VIEWS. Character home, south Oak Bay, 3-bedroom, separate dining room, 2 year lease. $525. 592-7674.

EXECUTIVE TOWNHOUSE, 3 bedrooms. fireplace, range, fridge, dishwasher, washer-dryer, drapes, $475 per month. 388-5471.,

3-BEDROOM HOUSE. STOVE AND fridge, close to everything, $375 plus utilities, no pets. 479-8334.

3-BEDROOM HOUSE, GORDON Head, available October 1, $420, 477-8815.

FOR RENT, 2 BEDROOM FULL basement home in Gorge area. $285. 478-8610, or 478-2678.

EXECUTIVE HOME IN SIDNEY, 3 bedrooms, no pets, references. Call 656-1503.

SIDNEY, 3 BEDROOM, CLOSE to all conveniences. Available September 1. 656-1425.

5-BEDROOM HOME FOR RENT. Marigold area. Available Oct. 1st. References. 642-4522.

THREE-BEDROOM COTTAGE for rent, Langford area. Call after 6, 474-1415.

FOUR BEDROOM HOUSE IN Langford, $400. No pets, 478-3322.

210 HOUSES TO RENT UNFURNISHED

PETS WELCOME
4 bedroom, full basement home with 2 baths, large kitchen, separate dining room, full basement with drive in garage and large fenced yard. Near schools and shops. Drive by 712 Wilson and call to view inside. $400 per month.
CHARRONNE DOUGLAS
388-4232 VIDCO 388-6568

2 DELUXE, LARGE 1350 SQUARE foot units, beautiful Goldstream entrance area, City's edge, 3 and 4 bedrooms, floor-to-ceiling fireplace, marble sink, etc $350 per month. BITTERMAN, 388-7557, CAPITAL CITY REALTY.

3-BEDROOM HOUSE, NO BASEment. $350 per month, 384-6214, after 6.

2-BEDROOM COTTAGE ON SEcluded acreage near Sooke. Stove, fridge, $240. 112-646-2047.

OAK BAY, AVAILABLE, 2 BEDrooms, stove, fridge, carpeted, $300. 595-6438.

COZY CLEAN ONE BEDROOM house, electric heat and fireplace, $250. 478-4339.

NEW 3-, 4-BEDROOM HOME, rent negotiable, 384-1839.

211 HOUSES TO RENT FURNISHED

SECLUDED EAST SOOKE cabin. Beautiful waterfront, 2 rooms, bath, fireplace, washer, dryer, boat. September 10 to June. $160 month. 642-4409.

2-BEDROOM BUNGALOW, FURnished, in Brentwood area. Available Sept. 1, $400 per month, excluding utilities, 652-3119.

SIDNEY, LARGE FURNISHED executive type waterfront home. Dock facilities. Available Sept. thru June. $600 monthly. 655-5402.

2-BEDROOM HOUSE ON SANDY beach, Galiano Island, available on lease Sept.-June $180. 112-539-5569.

212 HOUSES WANTED TO RENT

FORMER CANINE HANDLER, financially obscure, nevertheless responsible, ambitious and quiet. Exchange of custodial duties, maintenance and or reiuvenation to your secluded summer retreat for winter tenancy privileges. 478-0017 evenings after 7 p.m.

PROFESSIONAL COUPLE, HOME owners, require winter accommodation in Victoria, commencing Oct. 1. Small furnished house or apartment Caretaking experience, excellent references, week days — Box 403, Tifino, 112-725-3703 or weekends 595-0946.

RESPONSIBLE MARRIED COUple with child need larger 2-bedroom house to $250. Good gardeners, willing to maintain and do minor repairs, excellent references. 383-0110.

MATURE RESPONSIBLE STUdent with family requires three-bedroom house for long tenancy. Any location. Handyman, gardener, non-smoking, references. 478-1429.

CHARACTER HOUSE OR COTtage wanted by professional couple. Bright one or two bedroom preferred in quiet location. Reasonable rent Sept. 1. 477-5160.

CLEAN, QUIET, RESPONSIBLE young family need older three or four-bedroom house possibly with fireplace in country. Reasonable rent. 478-8948.

URGENT, WORKING WOMAN with small pet would like cottage or small house with country setting. References. Anne 743-9655 collect.

RESPONSIBLE WORKING COUple with dog require a 1-2 bedroom house by Septembeer 30th, preferably outside city or secluded area. 388-9236 after 5.

WANTED TO RENT WITH OPtion to buy, 3-bedroom home on 3 to 5 acres, good soil, on Saanich Peninsula. Box 1233, Port Hardy, B.C.

COUPLE WITH CHILD, WANT 2-bedroom house in Cordova Bay, Prospect Lake or Central Saanich area. 479-7904.

HANDYMAN WITH DOG REquires a house with basement suite, combination to rent. Fenced. 388-5464 pager 452.

2-BEDROOM HOUSE OR DUplex for two responsible working women, reasonable rent. Oak Bay area preferred. 592-1989.

HOUSE WANTED IN JAMES Bay, Fernwood, Fairfield or Oak Bay area. Call before 8:30 a.m. or after 5:30 p.m., 383-1887.

URGENTLY NEED — 2-BEDroom larger house to $250. Married couple with child. Good references. 383-0110.

WANTED — COUNTRY HOUSE or farm, low rent in exchange for work. 384-7977.

215 HALLS, WAREHOUSES, STORES and OFFICES TO RENT

HERITAGE OFFICE BUILDING
Need to expand your office facility? Interested in a "lease with option to purchase" opportunity? Gardner Realty has just obtained a structure designated as a "Heritage Building". When the renovations are completed, it will provide prestige office facilities with a touch of character. Please call for details.
385-7721 KENT MACLEOD 595-4273
GARDNER REALTY LTD.

NOW LEASING
A wide range of listings for all types of stores and offices. If we haven't got it we'll find it at no expense to you.
RICHARD TALBOT
ANGLO CANADIAN
Real Estate and Management
200-764 YATES STREET
386-8855

OFFICES (4) FOR RENT
(1)—15'x13' fully heated, carpeted and lighting — $100 per mo.
(1)—15'x15' fully heated, carpeted and lighting — $105 per mo.
(1)—15'x13' fully heated, carpeted and lighting — $110 per mo.
(1)—19'x12' fully heated, carpeted and lighting — $125 per mo. (Double office)
Suitable for small business office—
CALL 758-2033

Harbour Towers
1 bedroom, harbour view, available Sept 1, 1977.
Penthouse available Sept. 1st.
Phone 385-2405

PROFESSIONAL OFFICE SPACE
—Both ground floor and upstairs available, corner of Oak Bay Ave. and Monterey. Will renovate to suit. For information call CANADA TRUST 595-5131, 2252 OAK BAY AVE.

DANCE STUDIO RENTAL SPACE wanted immediately, at a very moderate rate, minimum 2 large airy rooms with high ceilings and small office space required. Wood floors in good condition, well ventilated with windows, no air conditioning or cement floors. Call after 2 p.m. weekdays or Sundays, 386-0568.

AVAILABLE NOW — 1,200 SQ. ft. of bright office space with a view of the water. Located at 939 Esquimalt Rd. (Upstairs) $375 per month. Heat, light, and water included. Cal Mr. Gardner — Gardner Realty Ltd. 385-7721.

HASHNA COURT
3347 Oak Street has warehouse, office and wholesale space from 420 sq. ft. to 4,000 sq. ft. lots of parking. 384-5016 anytime.

2800 SQ. FT. WAREHOUSE, across from Doman's, 2 loading docks, 2 offices, good exposure and plenty of parking. Contact Carpet Trend, 386-7501.

WAREHOUSE AND OFFICE space. Good close-in location, modern building, good parking. Various sizes. Reasonable rent. Phone owner 598-5965, after 5 p.m.

OFFICE
CHARACTER OFFICE SPACE IN restored downtown building up to 4500 sq. ft. 388-5365.

OFFICE OR RETAIL SPACE
Must be seen, 384-1633.

215 HALLS, WAREHOUSES, STORES and OFFICES TO RENT

REALSPAN PROPERTIES LTD.
1031 VANCOUVER ST. 388-6454

RETAIL OR OFFICE NEWLY LISTED
CEDAR HILL MALL
Available Spring, 1978 and already 25% RENTED. Covered shopping, very high traffic count, excellent area.

JUBILEE CENTRE
1825 Fort St. 864 sq. ft.
1823 Fort St. 1008 sq. ft.
1821 Fort St. 1224 sq. ft.
1839 Fort St. 500 sq. ft.

JAMES BAY
Parliament Mews, 500 sq ft.
J. F. COLWELL
388-6454

BROWN BROS. on BLANSHARD
"People Helping People"

OFFICES
$638.00 — 833 Yates Street, excellent store front with large storage or working arrea at rear. Rear entrance parking off View Street. 2550 sq. ft. at $3.50 sq. ft. Lease available.

$350.00 — Approx. 1,000 sq. ft., 928 Pandora Avenue — street level suitable for legal or accounting office.

$100.00 — 1322A Government Street (upstairs). 225 sq. ft., all utilities included.

All rents are current.

For further information call:
BROWN BROS. on BLANSHARD
385-8771 (anytime)

GARDEN CITY PROPERTY MANAGEMENT LTD.
POTENTIAL 20,000 SQ. FT. OF LEASEABLE SPACE FOR RETAIL, PROFESSIONAL OR GENERAL SERVICES IN FAST MOVING COLWOOD SHOPPING CENTRE. LEASE PART OR ALL. BUILT TO YOUR SPECIFICATIONS. PLANS AVAILABLE. FOR MORE INFORMATION CALL 388-5194.

960 sq. ft. of office space at $4 and 1900 sq. ft. of warehouse space at $2. Available for lease. Plenty of parking, large loading doors, heat, water and light supplied to office and light supplied to warehouse. 388-5194.

NEW WAREHOUSE DISTRIBUTION
Mayfair area just off Douglas. Sprinklered, dock levellers. Areas 2750-5700 sq. ft. Available immediately. Call: JACK MEARS at 598-3321.

GROUND FLOOR OFFICE
1000 sq. ft. carpeted, own washroom, $400.00 per month, heat included. Will consider sale. Call: JACK MEARS at 598-3321.
JACK MEARS
OAK BAY REALTY LTD.

FOR LEASE RETAIL
1500 to 2500 square feet of floor space with dock and large parking lot located on Douglas Street, near Mayfair Shopping Centre. Phone 388-7041. Available Immediately.

WAREHOUSE
New Condominium Warehouse from 1,300 to 4,700 sq. ft. for lease or sale. Good location. Contact Tom Slemko, 382-2134.
FARMER INVESTMENTS & REALTY LTD.
825 Bay Street

RETAIL
OAK BAY AVENUE
For lease, 1200 sq. ft. ground floor with parking — near Oak Bay-Fort junction. Modern building — $5.50 per sq. ft. net. Enquire at Pace Properties Ltd. 1640 Oak Bay Ave. Days 595-2413, evenings 658-8491.

4,500 SQ. FT. FOR RETAIL, COMmercial or whatever. Street level. Downtown. October 1st. $1,000 per month. Premises consists of 3 locations approx. 1,500 sq. ft. each which may be rented separately. Call at Dowells Cartage, 503 Yates St. or phone (112) 743-2398.

3200 SQ. FT. VACANT BUILDING on lot 145' frontage x 375' deep. Ideal for workshop, storage or small factory. Immed. poss. 2070 Henry Street, Sidney, B.C. $650 per month. 1-year lease available. Call Mr. Gardner 385-7721 — Gardner Realty Ltd.

WAREHOUSE
New warehouse, 852 Devonshire Road. 2100 square feet, with finished office. $3.25 per square foot. Or 3200 square feet at $2.90 per square foot, with mezzanine, taxes and water included. Phone 477-5274 or 479-7041.

1000 SQ. FT. NEW STORE, NEXT to major floor covering store. Douglas Hillside area, good exposure, high traffic count. Ideal for any business catering to home owners, building contractors, etc. Available immediately, contact Carpet Trend, 386-7501.

DOWNTOWN OFFICES
A Choice of office space from 438 sq. ft. to 3000 sq. ft. Available in modern air conditioned professional building opposite city parkade. Reasonable rent. Contact M.E.P.C. 383-4168.

NEAR HOSPITAL
MEDICAL DENTAL
2380 square feet or partial, in superb new building. Prime location. 388-5365.

AVAILABLE IMMEDIATELY SUperb office and warehouse space at 630C Dupplin Rd. Approx. 3,400 sq. ft., plenty of free parking. Excellent access. Call 384-2313 days, 479-1102 evenings.

RETAIL
EXCELLENT RETAIL SPACE IN good traffic downtown location. 388-5365.

DOUGLAS ST. STORE
Large prime retail store for lease. Main floor 2588 sq. ft. with 653 sq. ft. Mezzanine, plus basement (2588 sq. ft.). Located at 1410 Douglas Call M.E.P.C. 383-4168.

RESTAURANT
Character space is available in an excellent location in downtown Victoria for a new or expanding operation. 388-5365.

FOR RENT — 1,400 SQ. FT. OF drive-in retail area. Available for Sept. 1st, 1977. Store now occupied by Fuzzy Wuzzy Rugs, 2502 Blanshard. Contact Mr. Clark at 384-8831 or 747 Kings Rd.

ECONOMICAL OFFICE SPACE, about 900 or 1800 sq. ft. of office with adequate parking space, near the Town and Country Shopping Centre, bank, post office and main roads. 388-5522.

VIEW ROYAL
480 sq. ft. st[illegible]three store building at co[illegible] Helmcken and Island Hwy. [illegible]per month. WESTERN HOMES LTD. 388-6314.

RETAIL STORE
A small retail unit in the Mall at 720 Yates St. becoming available September 1st. For particulars M.E.P.C. 383-4168.

460 SQ. FT. FOR $225. Includes light and heat. Call 386-2911, Homefinders, Wall & Redekop.

215 HALLS, WAREHOUSES, STORES and OFFICES TO RENT

SEASPRAY PROPERTIES LTD./REALTORS
1911 QUADRA
386-3124

RETAIL
STADACONA CENTRE — Oak Bay Junction. High traffic, new building. Reserve your space now.
DOWNTOWN — 1. On Douglas St. near City Hall. Over 2,500 sq. ft. with rear loading.
2. 1,600 sq. ft. Gov't St Exposure — retail or storefront office
QUADRA & HILLSIDE
1. Excellent parking, 1,300 sq. ft. ground floor, air-conditioned & carpeted.
2. Retail, office, storage up to 7,300 sq. ft. New space.

OFFICE
NORTH DOUGLAS — 2,800 sq. ft. air-conditioned. 10 private offices, reception etc. STOREFRONT.
DOWNTOWN — 2,000 sq. ft. super old brick — can be divided. Will renovate to suit.
QUADRA CENTRE — New air-conditioned, carpeted, elevators. Acres of parking.
NEAR THE BAY — Ground floor, 1,100 sq. ft. parking, good access.
QUADRA & CALEDONIA — 1,100 sq. ft., ground floor.

WAREHOUSE
MAYFAIR AREA — 2,350 sq. ft. Front and rear loading or showroom-warehouse.
444 WILLIAM ST. — 4,150 sq. ft. 3-phase power. Can be divided.
We also have other listings which may suit your requirements.
R. D. LAW 478-9474

FOR LEASE
1000 TO 4000 SQ. FEET LIGHT BRIGHT OFFICE SPACE — SCOTT BLOCK CORNER DOUGLAS AND HILLSIDE — MINUTES TO, DOWNTOWN VIA BLANSHARD AND DOUGLAS. TENANT CAN PRESENTLY CHOOSE OWN OFFICE LOCATION AND AREA — AS MOVABLE PARTITONING NOT YET INSTALLED. VERY ATTRACTIVE RENTAL RATE OFFERED WITH ALL UTILITIES, JANITORIAL, ETC., INCLUDED.

PLUS
1000 SQ. FEET CARPETED OFFICE OR RETAIL SPACE ON GROUND FLOOR NEXT BANK OF NOVA SCOTIA.

PLUS
1500 SQ. FEET GROUND FLOOR CARPETED, CURTAINED AND PARTITIONED OFFICE OR RETAIL SPACE ALL HAVING AMPLE PRIVATE PARKING.
CALL 656-5566
JOHN SINSON,
FRED HERMAN,
OR MISS McAFFEE

DOWNTOWN
Approximately 833 sq. ft. of prime ground floor retail or office space available at 727 Johnson St. For particulars. M.E.P.C. 383-4168.

ESQUIMALT RENTAL SPACE, 2,000 sq. ft. frontage on esquimalt Road, attractive building, busy area. Suitable for retail store. Call 652-3572.

STORAGE SPACE FOR RENT, 330 sq. ft., controlled storage, Gorge Shopping Centre Ltd., 388-5812.

900 SQUARE FEET, INDUSTRIAL zoned warehouse and office space, 411 Hillside Avenue, contact 385-2496 weekdays 8 to 5.

SOOKE
Office and retail space for lease from $75 per month, Village Centre. 652-4286.

233 MORTGAGE LOANS and INSURANCE

SINCE 1887
Pemberton, Holmes Ltd.
1000 Gov't. St. 384-8124

SHOPPED for MORTGAGE and FOUND:
You were LOCKED IN?
HEAVY PREPAYMENT COSTS?
Low rates but HIGH prepayment?
Low rates but SHORTER TERM?
DON'T DESPAIR
BE PLEASANTLY SURPRISED
CALL, 384-8124
Richard Holmes — Howard Clark

Household Realty
SECOND MORTGAGES
No bonuses
No brokerage fees
No finder's fees
FAST SERVICE
Come on in or call the nearest office of Household Finance Ask for Mortgage Services
1218 Douglas Street
382-8156
3459 Saanich Road
386-3226

1st AND 2nd MORTGAGE LOANS
SOOKE — GULF ISLANDS
SHAWNIGAN — DUNCAN
UPISLAND — MAINLAND
WE SPECIALIZE IN LAND MORTGAGES
VICTORIA 1ST MORTGAGES FROM 10½%. PAYOFF ANYTIME
Lowest Payments Available
Call Mr. Douglas Hawkes Collect
384-7128 (after hours 477-9544)
DOUGLAS HAWKES LTD.
990 BLANSHARD ST.

10 - 10½% MORTGAGES
No lock-in. 1st Mortgage Money available immediately with choice of terms 1-5 years.
Call
P. R. BROWN & SONS LTD.
762 Fort St. 385-3435

For all your mortgage dealings whether it be arranging, buying, selling.
BARRIE HAMILTON
J. D. BOSDET LTD.
Mortgage Division
388-4455.

SUBDIVISION FINANCING A SPECIALIZED FIELD
AVON MORTGAGE CORPORATION,
REAL ESTATE SERVICE CENTRE
1001 Cloverdale Avenue
Victoria, B.C.
388-6161

Mortgages Available
Any Type—Any Area. Call:
D. H. MacGillivray
Seaboard Properties Ltd.
3947A Quadra Street
479-7138

PRIME RATES
PROMPT SERVICE
Call us now for your mortgage requirements. Al McDonald 382-9191. Larry Brooks, 477-0141, Canada Permanent Trust Real Estate.

MORTGAGE FUNDS AVAILABLE FOR FIRST MORTGAGES AND SECOND MORTGAGES AND INTERIM FINANCING. FOR DETAILS CONTACT MR. McKENZIE AT 386-7521. BOORMAN INVESTMENT CO. LTD., 612 FORT ST.

233 MORTGAGE LOANS and INSURANCE

EVES. 656-6886
WHY SELL?
I will come to your home and work out the best route to go. You don't have to be in trouble to ask for help.
SEE US FIRST!
Free appraisals available to applicants.
Robert K. Farrell
388-4334
Lakeview Mortgage Corporation
104-1208 Wharf

MONEY PROBLEMS
Mortgage money immediately available. Difficult situations are our specialty. If you have had credit problems or have been turned down elsewhere try us. No red tape. Interviews in the privacy or your own home, 24-hour OK. Any amount, any reason.
CALL
DEREK GREEN
388-7891
EVES. 479-1475
Rae Investments Ltd.

FARMER
INVESTMENTS & REALTY LTD.
825 BAY STREET 382-2134

MORTGAGES
Bought and Sold
BOYD SADLER

Funds available immediately for 1st and 2nd mortgages. Contact:
david burr ltd.

234 MORTGAGES FOR SALE

Mortgages Available
For Investors. Call:
D. H. MacGillivray
Seaboard Properties Ltd.
3947A Quadra Street
479-7138

EXCELLENT NANAIMO FIRST mortgage — $19,000 at 15%, 75% advance on appraised value. Lake View Mortgage, 388-4334, 104-1208 Wharf St.

235 WANTED TO BORROW

FIRST MTG. of $41,000
AT 12% 3 YR. TERM
FIRST MTG. OF $44,000
AT 12% 3 YR. TERM
SECOND MTG. OF 10,000
AT 14% 2 YR. TERM
WILF COTTON
AVON MTG. CORP.
REAL ESTATE SERVICE CENTRE
1001 CLOVERDALE AVENUE,
388-6161

240 BUSINESS OPPORTUNITIES

LOCAL DRIVE-IN RESTAURANT
A real going concern in a good traffic location. Sale includes fully equipped service buildings, large corner property and five room residence. Please contact:
ERIC GRAHAM
595-1535 656-4489
BOORMAN INVESTMENT CO. LTD.
2045 Cadboro Bay Rd.

HERITAGE OFFICE BUILDING
Need to expand your office facility? Interested in a "lease with option to purchase" opportunity? Gardner Realty has just obtained a structure designated as a "Heritage Building". When the renovations are completed, it will provide prestige office facilities with a touch of character. Please call for details.
385-7721 KENT MACLEOD 595-4273
GARDNER REALTY LTD.

SALT SPRING ISLAND
Rare "Industrial 3" zoned commercial property. .63 Acre, 3 BRs home, 725 sq. ft. workshop, 480 sq. ft. store, 400 sq. ft. covered work area with reinforced concrete pad. Heavy duty electrical. Ideal for small manufacturing operation with on-site living accomodation. Offered at the reduced price of $82,500. New MLS.
Tony Holmes
Wall & Redekop Realty
Box 570, Ganges, B.C.
112-537-5521 (Days) Collect
112-537-2758 (Eves.)

BUSINESS FOR SALE
Ideal husband-wife operation, excellent downtown location, with reasonable rent. Business producing excellent returns by way of salaries and high return on investment. An opportunity to cater to the needs of the many people who own and use horses in the Greater Victoria area. For further information call.
386-3231 D. R. NELSON 478-1847
BLOCK BROS. REALTY LTD.

FOOD OUTLET
Just new on the market and believe me this particuler business has just increased to an explosive situation. Opportunities are practically unlimited. The existing profit and loss statements are with Royal Trust Co. and are available to serious purchasers. Full price $64,000.
477-0191 RON SEDGER 479-3673
The Royal Trust

DELICATESSEN
And thriving meat business located in one of the best traffic areas off Douglas St. Owner has interests up-island and anxious to sell his successful operation. MLS. For information, please call:
386-2111 D. BECKNER 477-4994
MONTREAL TRUST CO.

WANTED
Small business, metal shop, sport shop, fabricating shop, small motor repair, wood working shop—well located, Sidney or Victoria. Contact.
RON or PATRICIA SEDGER
477-0191 477-3673
The Royal Trust

RESTAURANT DOWNTOWN VICTORIA
Well Established business showing good return. Asking $92,500.
H. Mitchell 479-4818
Island Homes Ltd. 386-7545

WANT TO HAVE A FLORAL business to operate on your own on Oak Bay Ave. New, modern shop fully equipped, in-wire service, stock, fixtures included. Asking $30,000. Owner retiring. Evenings phone 477-2412.

EARN AS MUCH AS YOU WANT to work. One man operation for sale. Two trucks, all work equipment plus contracts. Serious inquiries. Reply to Victoria Press Box 889.

AUTO BODY REPAIR SHOP
Fully equipped, paint booth, frame machine, good will. Long lease available on building. Open to offers. 385-3716, evenings 479-4966.

JUICE BAR OWNER-OPERATOR wanted for European Health Spa. Must be experienced in small business and operation of small restaurant. Call 595-5252, ask for Colleen.

HAIRDRESSING
Salon for sale, price $13,900. 598-7711 or 477-4857.

FOR SALE, SMOKE AND JOKE shop. Good location. Gordon Head area. For more information phone, 479-3129 or 477-4021.

WISHING TO RETIRE FAST food drive-in business for sale. Reply Victoria Press Box 834.

SMALL WOODWORKING SHOP, modern machinery, $6800 or offers. 383-6298.

ISLAND BUSINESS EXPANDING By appointment only, 385-0637.

240 BUSINESS OPPORTUNITIES

1. EXCLUSIVE SPECIALTY RESTAURANT
Showing a very good return on investment. This is a very lucrative business and takes a substantial down payment to handle.

2. MAJOR VICTORIA HOTEL
Well-located with great future potential. Excellent dining room, lounge and beer parlor.

3. TWO GROCERY STORES
Sidney — Turnover $1,000,000 plus
Victoria — Turnover $3,000,000 plus.

4. VICTORIA HOTEL
Leased premises showing good return. Unusual investment opportunity.

FOR INFORMATION CALL ALMER OLSON or BILL JENSEN, ROYAL TRUST, 384-8001.

BROWN BROS. on BLANSHARD
"People Helping People"

GROCERIES
MODERN STORE
OWNER RETIRING
EXCELLENT LOCATION
PARTICULARS TO SERIOUS PRINCIPALS
OFFERED AT $54,000
INCLUDES STOCK, EQUIPMENT, ETC.

FRANK BUTLER 592-1315
or 385-8771 (anytime)

Green Acres
HENDERSON REALTY LTD.
395-9741 (anytime)

CHEESE AND DELICATESSEN BUSINESS
Showing good profit in downtown location. Golden opportunity. For results call—
CHARLES ARNOLD 592-6454

6 ACRES
MODERN HOME
PRODUCTIVE GREENHOUSE
MLS 27028. All this plus country living for $225,000. 2,200 sq. ft. home with 3 bedrms., den and rec. rm. only 8 yrs. old. 52,000 sq. ft., automated hydrophonic green houses leased out to provide substantial income. All crop sales guaranteed by Gov't with financial assistance and tax shelter. A country home with current income plus excellent future potential. If you like the idea of a comfortable home, that is also a good investment, please call:
BILL HORAN
477-7291 (Bus.) 477-1287 (Res.)
D. F. H. REAL ESTATE LTD.

RESTHOME
15 BEDS — Designed for easy maintenance and operation. Residence in very good condition and located in great area on 2 full lots. A real money-maker. All equipment and supplies included at $150,000. Salesman has statements.

OFFICES—STORE
Ideal for owner-user. 2 storey Bldg. on corner lot with plenty of parking and exposure. Can be split. Ready to move in. Possible lease option. $125,000.
388-4455 JOE BLODGETT 382-5738
CENTURY 21 J. D. BOSDET LTD.

BEGBIE
TRI-PLEX
JUBILEE HOSPITAL AREA
$69,900
CALL J. COWLEY
BUS.: 598-5144 RES.: 656-3675
T. L. MANN & ASSOCIATES LTD.

AUTO MECHANICS
Sound building in good location with two bays, plus service station offers you an opportunity to be your own man. In addition, an outlet for a well known soft drink line is included, plus additional revenue space. Total price includes building and equipment for two businesses! Stock extra at cost. Let me explain further. MLS 26361. Phone anytime.
W. E. (WIL) WILSON
david burr ltd.
655 Fort St. 384-9335, 477-4328

FOR A DISTRIBUTORSHIP THAT PAYS
JOIN
"THE HYDRAULIC CONNECTION"
PHONE: HYDRAHOSE LTD.
112-736-1516 COLLECT

WALLPAPER AND PAINT
With regret, due to family illness this business has to be sold. Excellent opportunity located in one of Victoria's major shopping centres. Unlimited potential. Ideal family business. Asking $18,900 plus stock.
PACE PROPERTIES LTD.
595-2413
JERRY DOWNER 658-8491
384-8075 Pager 344

DRAPERY BUSINESS
Earn an excellent salary plus return on your investment as owner-manager of this thriving drapery manufacturing business. It is ideally located in a busy shopping centre for walk-in traffic. Many commercial contracts now underway. Asking $35,000.
386-3231 Carole Borgens 478-4663
or 384-8075 pager 271
BLOCK BROS. REALTY LTD.

DOWNTOWN
12 SUITER!
Older, but solid building extremely well located and showing a profit for a change! Offered at just over 7 times annual gross. 8x1 bedrooms and 4x2 bedrooms. Make an offer on the asking price of $239,000. Please call
477-0191 KNUD SCHWER 478-8203
The Royal Trust

SACRIFICE! $55,000 RESTAURANT for $35,000. $15,000 down plus stock. Take over mortgage of $17,900. Going condern, 4-year-lease, rent $150 per month, downtown, hours 7:30 a.m. to 5 p.m. Closed Sundays. I had a coronery and can't work. Rusty's Pancake House and Restaurant, 769 Fort Street. 388-6722 days or 382-3736 evenings.

BAKERY FOR SALE
Must be sold by the end of the month owner leaving Victoria. Nice family business, good locaiton with lots of traffic. Full price $15,000. All offers considered Phone 388-6942, 383-5689.

GENERAL STORE, LAC LA Hache, in South Cariboo area of B.C. Drygoods, groceries, meat cutting. Spacious 3-bedroom living quarters. Closest competition 16 miles. Century 21 Bass Realty, Williams Lake, B C. 604-392-4477.

DOWN PAYMENT OF UP TO $150,000.00 cash available for 25 suite apartment (assume mortgage) — must show ability to carry itself. Victoria Press, Box 701.

244 REVENUE PROPERTY

Green Acres
HENDERSON REALTY LTD.
385-9741 (anytime)

S X S DUPLEX
PRICE REDUCED
Owner is very anxious to sell this 2 bedroom no basement duplex. Each side is the same. Only 6 years old. Good size lot. Only minutes from downtown Victoria. Owner will consider all offers at the asking price of $63,500. Call me now. JOHN LUKAZ, 592-1908.

6 SUITES
WILL SELL OR TRADE
Owners of this clean, attractive small block will sell on very good terms with as little as $25,000 down or they will consider any reasonable residential property in trade. 2 one bedroom, 4 two bedroom, hot water heat, 6 carports and coin laundry. Drive by 881 Old Esquimalt Rd.
O. E. WHITE 592-7220
H. GOLBY 592-6730

WAREHOUSE
5,000 sq. ft. concrete block — leased. Lots of office space. Excellent financing. Asking $205,000.
BOB GIBSON 658-5153
BILL McCARTER 592-3970

DISTINCTIVE DUPLEX IN SOUTH OAK BAY
This residence has two stories of captivating floor plans plus full high basement all in the heart of tranquil and exclusive Oak Bay. Main — enter through the impressive entrance hallway with a fireplace into a ballroom size living room with beamed ceilings and fireplace, 2 bdrm, and cheerful kitchen, rec. room. Upper — Separate complete home within a home. Perfect for economical living or reconversion to single family home. Short stroll to beach, park, and Oak Bay Village. Exceptional offer at $99,000. MLS 37419.

CHOICE DUPLEX NEAR SEA AND PARK
Only $69,500
For inquiries on the above listings, contact MRS. O. ZACHARY 595-1535 or 592-2265.
BOORMAN INVESTMENT CO. LTD

CHARMING DUPLEX
Charm, spaciousness, the comfort of a well-cared for older home. This up and down duplex may be just the investment opportunity you have been looking for.

Situated on a lovely lot in a very quiet neighborhood. The downstairs consists of a delightful L.R.-D.R. combination, 2 B.R.s, bath and a through hall which leads into the spacious kitchen with pantry off. The upstairs apt. has a L.R., B.R., bath and kitchen with a private back entrance for your tenant's comings and goings. Full bsmt.

For more information and an opportunity to view, please call:
GARY RESTELL
386-2111 477-0851
MONTREAL TRUST CO.

Up and Down
Legal Duplex
LOVELY VIEWS OF THE CITY
2610-12 Cook St.
Near Hillside
IN BEAUTIFUL CONDITION
UPSTAIRS TOTALLY NEW
$72,500
W. G. MOORE
479-3331
NATIONAL TRUST
3960 QUADRA 479-7161

REVENUE COMMERCIAL BUILDINGS CLOSE-IN
$655,000, NET REVENUE $72,600, $210,000 down will handle. $250,000, Net Revenue $19,200 with increase due Aug. 79. New lease should NET APPROX. $30,000. $120,000 will handle. Will consider trades or possible smaller down payments to approved purchasers.
For details: Call GERRY FINNIGAN 386-6164 or 383-4739, Castle Properties Ltd.

MODERN APARTMENT
5 SUITES
4 2-bedroom suites and 1 1-bedroom. Not a conversion. Move in and let the rents help with your payments. 945 Esquimalt Road. MLS No. 26655. Asking $103,000 but try your offer and down payment.
PACE PROPERTIES LTD.
595-2413
JERRY DOWNER 658-8491
384-8078, Pager 344

REVENUE—HOLDING DEVELOPMENT
6 rented houses. Revenue $2115 per month. Large lots. 71,300 sq. ft. of land. Close in. Owner may take boat as part payment. Try trades, terms or option. 329,800. MLS 26695 to 26700 inclusive. Call:
JOHN HOLMS at 386-7521
BOORMAN INVESTMENT CO. LTD.
612 FORT ST.

4 SUITE CONVERSION
2 1-Bdrm. and 3-Bdrm. suites rented for $771 P.M. Never a vacancy, fire proof doors, corner lot in Jubilee area, separate garages and paved parking space. The best revenue property in town. Asking only $66,900.00
KEHAR DHAMRAIT
386-3231 477-5675
BLOCK BROS. REALTY LTD.

SALT SPRING HIDE-A-WAY
Approx. 2 acres of treed property, meadow lands and a creek. Ideal for holding property or a family with children. School bus within a block. As low as $500 down — $22,000. Water and power.
385-7721 Kent MacLeod 595-4273
GARDNER REALTY LTD.

43 SUITES
Four-year-old block with 29 2-bedroom units and 14 1-bedroom units. Excellent investment at 6½ times gross. Asking $775,000. For details call:
388-4434 BILL SIDHU 477-5382
388-4434 DAVE TAYLOR 384-2718
WESTMONT REALTY (1977) LTD.
920 Hillside 388-4434

JAMES BAY DUPLEX
3 bedrooms, living and dining room on main floor. Upstairs suite has 3 bedrooms, living room, kitchen and bath. Pays $250 per month. Full basement. Only $52,900. Call:
RUDY ROST
595-2121 OFF. RES. 658-5490
National Trust

OFFICE BUILDING
$20,000 DOWN
2000 sq. ft. of two storey office in modern building. Zoned C2 general commercial. Asking $110,000. For more details call Glenn Nicholls at Lansdowne Properties 592-2431 or 598-7689.

GRAND OLD HOME
Converted to 4 suites. 2 2-bedroom, 1 1-bedroom and 1 bachelor All seperate meters. Selling for less than purchase price 2½ years ago. $64,900. Vendor will consider a trade on a smaller house. MLS.
385-7721 Kent MacLeod 595-4273
GARDNER REALTY LTD.

BY OWNER
SxS DUPLEX $90,000
Close to Sears and all amenities on quiet cul-de-sac. Each side 3 bedrooms up, main floor and finished basements. Easy-care lot. 477-7732, 595-3976.

2-BEDROOM UPSTAIRS, 2 BEDroom main, 1-bedroom basement, three kitchens, new plumbing new wiring, new renovations. $45,000, $2,000 down, open to offers. See by appointment. 386-2648.

5 SUITER
Good condition. Five one bedroom spacious suites. Presently grossing $12,000 per year. R-3 zoned. $78,500. 658-5877.

4 PLEX, WATERFRONT, COWichan Lake, $63,000. 598-2994.

244 REVENUE PROPERTY

SWINERTON'S
REALTY WORLD

INCOME IS THE OUTCOME
This stately, well-kept revenue property is located at 1171 Rockland Ave. It comprises approximately 26 rooms — 14 fully furnished housekeeping units! Shows a better than average return with low operating costs and minimum upkeep. An excellent opportunity for the right party. Trades probably considered as part down payment. Can be delivered "Clear Title." MLS 24745.
ASKING $155,500
385-2481 ED JUPP res. 592-1019

Fairfield Revenue
Beacon Hill Area
$86,300
Well kept 2-storey, 3,264 sq. ft. PLUS revenue property comprising 2-BR owner's suite, bsmt suite and several rented rooms, conveniently situated 1 block from Park, shops and bus line on a nicely landscaped 8,197 sq. ft. R-3 Zoned lot. Clear title. New listing. Ideal as holding property: or for those wishing to supplement their income.
ED JUPP, 385-2481, 592-1019
Swinerton's Realty World

SEABOARD PROPERTIES LTD.

Potential Rent-Free
Living — Duplex
Located in sunny well maintained are of Sidney. Compact 2 bedroom each side. Excellent starting investment or retirement situation.
Alan R. Willis
479-7138 595-8858

UPPER SHELBOURNE DUPLEX
Modern side-by-side duplex. Each side consists of large living room with floor-to-ceiling fireplace and in line dining room, kitchen with adjoining sundeck, two bedrooms and bathroom on the main level. Full basements for further development including roughed-in plumbing (third bedroom completed on one side). Convenient to Lambrick Park and K-Mart.
LISTED AT $89,500
595-1535 ERIC GRAHAM 656-4489
BOORMAN INVESTMENT CO. LTD.
2045 CADBORO BAY RD.

FERNWOOD-JUBILEE
REVENUE BLOCK
5 commercial leases
2 suites
10 housekeeping rooms
All appliances & furniture included
All services updated
Very well maintained
No vacancies — excellent rents
New clean mortgaging —
Easy to purchase
Asking $165,000.
KEN MANN
RES. 477-6773 BUS: 598-5144
T. L. MANN & ASSOCIATES LTD.

Duplex with extra suite
A well built side-by-side duplex — High Cook area — Each side has separate meters and could easily be 'Stratas' and sold separately. Owners side has complete self contained suite in basement which includes fridge — stove — large L.R., spacious kitchen and 3 pce. bath. Large landscaped lot and double carport at rear. Offers invited on asking price of $100,000. MLS.
JOAN 652-3103
DONNA 384-2057
J. H. Whittome & Co. Ltd.
Royal Oak Branch

"BRAE MAR APTS"
BEACON HILL PARK
Well-kept revenue apartment. Consists of 4-suites plus caretaker's suite. Offers invited on an asking price of $128,000. New MLS listing with CHRIS GREIG, 386-6164 or 478-5953. Castle Properties Ltd.

TRIPLEX PLUS .37 ACRES
8-year-old building consisting of one 4-bedroom suite and 2 two-bedroom suites. Lots of extras. Shows good return. Priced at $92,500. M.L.S. Call CHRIS GREIG, 386-6164 or 478-5953. Castle Properties Ltd.

$69,500
"IN-LAW SUITE"
$69,500
CORDOVA BAY! Two blocks to the beach and one block to shopping centre. Seven years old with three bedrooms up, two bedrooms down and includes all appliances. Separate entrance. MLS 24831.
Brent D. Ewing
388-6424 658-5661 Res.
BAYSHORE REALTY LTD.
1006 FORT ST.

NEW DUPLEX
LAKE VIEW
Just being completed by LANGFORD Lake. Each side has three bedrooms and 1½ baths, electric heat, on ¼ acre lot above the lake. Could be Strata title. Asking $93,000. Trades and offers considered.
DEAN ELLIOTT or PHIL SIMPSON
383-7339 386-7521 595-1862

FAIRFIELD
3 SUITES
Three one-bedroom, self contained suites all in good condition. Each with fridge and stove. Lot is 57x120 and is zoned R 32. Full basement and oil heating. Get a start on revenue now. Drive by but do not disturb tenants. Full asking price $82,000. Call HAROLD WARE RI (BC) office 386-6164, res. 598-4358. CASTLE PROPERTIES LTD.

TAX SHELTER
Invest in beautiful ocean front condominiums and country estates that offer excellent future appreciation, potential and immediate tax savings. We offer full management and excellent terms. For further information call
OCEAN VILLAGE
642-5254

DUPLEX
SxS COLWOOD
1 YR. OLD
Beautiful, 1000 sq. ft. each side duplex. Located at end of quiet cul-de-sac in fine residential area. Full Basement. H. Mitchell 479-4818.
Island Homes Ltd. 386 7545

ESQUIMALT TRIPLEX
$72,900
This 23-year-old legal triplex has separate htg. systems and meters. 3 comfortable 2-bedrm. suites on a large lot and quiet street. For more info, quickly call LYLE MARRINGTON 388-6275 pager 2553 or DANNY GREIG, 382-3028, Castle Properties Ltd.

SXS DUPLEX
MUST BE SOLD
3 bedrooms, 1½ baths each side. Owner lives one side, other rented at $295 p.m. Asking $69,900. Phone:
385-7721 Maude Dobson 598-8385
GARDNER REALTY LTD.

TAX SHELTER
2 yr. old apt. qualifies for the A.R.R. grant and a Capital Cost Allowance of up to 10% per yr. $395,000. CALL NOW FOR DETAILS. MLS. 26728. BILL PETTINGER 386-3494 (24 hrs.)

ROOMING HOUSE
1214 Oscar Street in the Fairfield area. 4 rooms and one suite upstairs is what this older converted house is made up of. Priced for quick sale $59,900. Call:
LARRY LINEHAM
595-2121 OFF. RES. 595-0134
National Trust

245 REVENUE PROPERTIES WANTED

WAREHOUSES WANTED
Investors (possible user) requires warehouses on the Island of at least 20,000 sq. ft. for owner use or for investment. Agents or principals please call.
Cedric Steele Realty Ltd. 388-6258
Cedric Steele 592-3842

INVESTORS WANT REVENUE PROPERTIES
$100,000 up to $3,000,000. For confidential enquiries contact GERRY FINNIGAN 383-4739 or 386-6164, CASTLE PROPERTIES LTD.

TRADE
Your equity in apt. block for equity in 6.5-acre property with 1100 ft. highway frontage south of Duncan plus Victoria Gorge Motel.
477-1841 Dick Strobl 477-0450
Block Bros. Realty Ltd.

247 COMMERCIAL OR INDUSTRIAL PROPERTIES

Gourmet Restaurant Downtown!
Newly opened gourmet restaurant — not your average fare or service. Seating for 48, liquor license, charming decoration. In all, approx. 1300 sq. ft. developed plus 1300 more available. Initial public response very good. Price $80,000. MLS.
Cliff Halayko
477-7291 (Bus.) 479-8390 (Res.)

M-2 INDUSTRIAL LANGFORD
Over 1 acre level, clear property in good industrial area. Contains 2 houses and shop currently producing income. Additional adjacent land available. Suitable for warehouse or strata shops. MLS 24341. For details, call:
BILL HORAN
D. F. H. REAL ESTATE LTD.

INVEST IN YOUR OWN COMPANY'S FUTURE
WAREHOUSES FROM $48,000
Other independent businessmen have already seen the wisdom of owning their own warehouse and have purchased in this complex. They realize that:
—Real Estate will appreciate.
—Rental dollars are no longer wasted.
—Overhead is maintained at a constant level.
—Additional security is realized.
—Definite tax advantages are gained.
—Permanent tenancy is secured.
Let the traffic flow if 11 other diversified businesses within one complex attract extra clientel for you. For further information please call:
BRIAN MARTIN JACK COLWELL
Canada Trust or Seaspray Prop.
595-5171 386-3124

DEVELOPERS
Oak Bay
Commercial
Two corner lots on busy Oak Bay thoroughfare with lane at rear. Zoned retail. 12,000 sq. ft. at $139,000. 3-bedroom bungalow and commercial storage garage on one lot. Other lot is unimproved. Property rented on monthly basis. Probable future use retail-residential. A choice location and good opportunity. MLS.
CALL STAN PELLAND
Busl. 598-5144 Res: 598-5427
T. L. MANN & ASSOCIATES LTD.

OUTSTANDING FAIRFIELD CHARMING HOUSE COMMERCIAL ZONED
Doctors, dentists, repair shop, offices, hairdressers, etc.
$57,900
CALL J. COWLEY
BUS: 598-5144 or 595-4333
RES.: 656-3675
T. L. MANN & ASSOCIATES LTD.

SOOKE REALTY LTD.
642-5426
SOOKE REVENUE
INVESTMENT PLUS REVENUE — 1.25 ac. with 4 rented units, access on two roads, in high density area on Kaltasin Rd. Priced at $100,000.

4,000 sq. ft. cement block building in business area of Sooke. $99,500.
Bob George Florence Goldie
642-5670 642-3140

CURRENT DEVELOPMENT AREA
Acquire this pleasant 2-bedrm full basement bungalow in the fastest growing commercial precinct along Shelbourne and watch your equity grow. Now rented with commercial activities on both sides. Unmistakeable potential. $73,000.00. FRANCES BROWN 595-5131 CANADA TRUST, 2252 OAK BAY AVE.

COMBINATION
MOTEL - MOBILE HOME SPACE RENTAL
The subject property is a commercially developed waterfront (132') acreage site of 3.1 acres. Good southerly exposure and access from 2 roads. For the owner-manager, it offers superb accommodation. Good revenue structure — with room for expansion. Asking $429,500 and open to serious offers. Please call:
477-0191 KNUD SCHWER 478-8203
The Royal Trust

37 PLUS
37 suites on 1.8 acres bordering golf course. Room for expansion. Large suites. Hold the building and develop your plans.

OFFICE BUILDING
New frame building in good location. About 70% leased already. A clear title house will be considered as the down payment on either building.
Cedric Steele Realty Ltd. 388-6258
Cedric Steele 592-3842

NEW BUILDING
CLOSE IN $247,000
3,600 sq. ft. warehouse (down), 3,600 sq. ft. office (up, air conditioned). Close in, move your business here, or rented should net Approx. $30,000 per yr. For details call GERRY FINNIGAN 383-4739 or 386-6164, Castle Properties Ltd.

LANGFORD
13,755 sq. ft. general commercial. Building Approx. 2,000 sq. ft. with 8 offices and 2 washrooms. Ideal location for lawyer, dentist, doctors, etc. Room for expansion. Call today for details.
LORRAINE HETT
386-2911 478-2430
Homefinders, Wall & Redekop

10% RETURN
ON EQUITY
With no maintenance or management problems on this downtown fully leased commercial building.
CHARRONNE DOUGLAS
388-4232 VIDCO 388-6568

WANTED
COMMERCIAL OR INDUSTRIAL SITES
Victoria, Saanich, Esquimalt, Colwood, Langford. For confidential enquiries contact GERRY FINNIGAN 383-4739 or 386-6164, CASTLE PROPERTIES LTD.

STORE, SHOP OR WAREHOUSE SITE
A very prime light industrial lot and location in city, 45x120 (5400 sq. ft.). Existing older home usable for office and storage Priced at 59,500.
KEN MANN, 598-5144 (24 Hrs.)
T. L. MANN & ASSOCIATES LTD.

WAREHOUSE
Approx. 5900 sq. ft. Concrete block. M-2 zoned. Prime Hillside area. Asking $178,000.
Bill Remple 477-1841 Ron Kerfoot
658-5794 652-2594
Block Bros. Realty Ltd.

OLDER HOME ON NEARLY ½ acre, 4 bedrooms, living room, dining room, zone RM1, $72,500. 652-2279.

247 COMMERCIAL OR INDUSTRIAL PROPERTIES

JACK MEARS OAK BAY REALTY LTD.
Member
Relocation Services Canada
2194 OAK BAY 598-3321

CAPITAL GAIN!
Motel, 13 units, some hskg. 3 Bdrm. family home with office. Land value almost equals asking price. Some motels in area already replaced by apartments. Operate this motel for a few years and gain maximum capital appreciation from land value. Meanwhile business earns reasonable income for operator. Asking $199,000 with $75,000 down and balance by mortgage or agreement for sale. Serious trades considered. ROSS LEIGHTON 598-2182. JACK MEARS OAK BAY REALTY LTD. 598-3321.

COMMERCIAL OR INDUSTRIAL
Cobble Hill Dst., 3-4 miles S. of Duncan. 7 acres approx. 1100 ft. Highway frontage. Has 4 Bdrms., 12-year-old house and partially finished steel and concrete hangar. Some standing timber. In ALR. Has been used for heavy equipment. Asking $99,000. ROSS LEIGHTON 598-2182. JACK MEARS OAK BAY REALTY.

RESTAURANT
Young family operation, living quarters available. Year round walk-by traffic area makes this an ideal location. Seating capacity 40 with "take-out" as well. Good lease and financial returns. Asking $45,000. For further details please call 598-3321. BETTY McFARLAND 658-5927.

REVENUE PROPERTY
Have client who owns Revenue Property in New Westminster Will trade for Revenue Property in Victoria. Price range around $90,000. ROSS LEIGHTON 598-2182. JACK MEARS OAK BAY REALTY 598-3321.

DEVELOPERS
14½ acres, 12 miles south of downtown Portland. 1000 foot river front filled with natural springs capped. Year round irrigation rights. Natural benches for building condo's motel, lounge etc. Beautiful setting, huge fir trees private recreation park, family tavern and restaurant, fully equipped 2-bedroom home attached. $495,000 or best offer. 25% down. Phone owner Laurie at 503, 639-0698.

KEATING X RD.
1 to 5 acres available in newly serviced paved industrial subdivision. Will sell or develop for suitable tenant, O.K. Trucking Co. Ltd. 386-3414.

FOR RENT
Large outdoor storage area approximately 11,000 sq. ft., fully fenced, available immediately, vicinity of Douglas and Topaz. Reasonable rent. Contact Mr. Anderson at 382-2721 or 477-4985.

SELL IT

FAST

THROUGH

CLASSIFIED

DIAL 386-2121

250 HOUSES FOR SALE

OPEN HOUSE
BRAND NEW
$55,900
3 BEDROOMS
SAT. SUN. 1-4 P.M.
1148 Balmoral St.
No, not a Townhouse! A quality full basement single home, walking distance from city centre. Fireplace, Citation cabinets, large entrance foyer, quiet street, easy-care lot with fruit trees, etc. Low down payment possible. Owner in attendance, Realtors Welcome. 479-3029.

4 BEDRMS.
2 BATHRMS.
DEN - FIREPLACE
$59,500
Here's one of those old-style charmers with the spacious entrance hall, wide open stairway leading to 4 bedrms. Dark wood panelling in LR, DR and den. Full high basement, Drive by 3164 Balfour and see for yourself. Trades considered. MLS 27075. JIM RANSON, Westgate Rlty, 388-9941 479-5910.

Approx. 1 Acre
Within 1 mile of Elk Lake. Immaculate 3 Bedroom family home on .9 acre. Lovely country atmosphere with sea glimpse and seclusion. Possibility of subdividing off 1 lot. Asking $97,500. New MLS.
B. MacDougall 384-8075 No. 343.
Cedric Steele Realty Ltd. 388-6258.

SWIMMING POOL
And a lovely 2 family home presently showing $310. revenue monthly on large bright furnished ggound level suite. Two metres. cul-de-sac. Next to children's park. Asking $87,500. New MLS.
B. MacDougall 384-8075 No. 343.
Cedric Steele Realty Ltd. 388-6258

ALMOST FINISHED RENOVATING
Just the bedrooms left. Brand new floors, walls, cupboards, bathroom fixtures — EVERYTHING. Beautiful sparkling clean interior. All this for only $39,900. Langford, Call 478-6288.

AUCTION OR TRADE
2566 WAKEMAN ROAD
Approx. 1400 sq. ft. (new). Excellent kitchen — all the trimmings — make your offer or trade your old home. Call:
SHIRLEY PHILPS
For location of key, 386-2911.
Homefinders Wall & Redekop

FIVE-BEDROOM HOME ON ½-acre, 13 years old, large heated workshop, 22x40. Can be seen at 595 Hansen Avenue in Thetis Heights or phone 642-3852 after 6 p.m. No agents.

CENTRAL SAANICH
2½ year-old, 1,320 sq. ft. home on large lot. 3 bedrooms, 4th down, cedar family room, 2 fireplaces, fenced back yard. All on quiet cul-de-sac. $69,000. 652-3796.

BY BUILDER
1011 Kenneth St. 3 bedrooms, basement ready to be converted into ground level self-contained suite. 477-5970, 477-8045.

3 BEDROOMS, 2½ BATHS, WALL-to-wall carpet. Good area. $58,500 or best offer. No agents. 474-2475 or 479-3382.

BY OWNER
Secluded, Lake Hill area, quality 3-bedroom home. Asking $66,950. 479-5664 for details.

3 BEDROOM, 1,500 SQUARE foot home on 1-3 acre lot, view of Gorge. $74,900. By owner. 478-5443 or 384-4765 or 384-5411.

C. N. MONTAGUE CO. LTD. Sales, Consultations, Rentals, 1028 Blanshard St. — 384-9318.

JAMES BAY, REMODELLED 3-bedroom plus revenue, large lot, $67,500. Owner moving. 386-3770.

FOR SALE, 3-BEDROOM HOME. 478-8612.

250 HOUSES FOR SALE

BLOCK BB BROS.

ROOM TO ROAM
6.9 acres bordering Beaver Lake Park with 2-bdrm. house. Mid-way between Pat Bay Hwy. and W. Saanich Road. Frontage on Beaver Lake and Beaverdale Roads near riding circle, two miles to schools, shopping, etc. Vendor anxious. Asking $109,000.
386-3231 DON MILLS 478-6139

VIC WEST'S BEST
1400 sq. ft., 3 bdrms. and utility rm., spacious kitchen, stucco house and 2-bdrm. suite and lots of storage place in the full bsmt. 25 years old, W-W throughout. Asking $63,900.
KEHAR DHAMRAIT
386-3231 477-3675

PANORAMIC VIEWS
Marigold countryside area, top of the hill, 3 bdrms., 1300 sq. ft., 13 years old, W-W, glass screen fireplace, lazy susan kitchen, intercom, big sundeck, carport under, 1/3 of an acre lot, 2-bdrm. suite in the bsmt. Asking $72,500.
KEHAR DHAMRAIT
386-3231 477-5675

SEEING IS BELIEVING
Sea, island and country view from this attractive, well planned, fully finished home. Extra features include 2 fireplaces, family rm., intercom, built-in vacuum, thermopane throughout. 2-car garage, large lot, all for $89,900.
BEN RICHARDSON
656-5584 656-6958

CONVENIENT-PRACTICAL
Low maintenance, quality interior and warranty construction, thermal windows are a few of the values in this 3-bdrm. home in Sidney. Compare this new home against others for the asking price of $57,900.
BEN RICHARDSON
656-5584 656-6958

SAANICH WEST
An exceptionally fine home in an area of better homes. Quality throughout. Large comfortable L.R. with brick F.P. and feature wall that extends into the dining area. Sliding doors onto the sundeck. The beamed ceiling kitchen is a cozy place for quick bites and midnight snacks. Extra wide hallway leads to the 3 bdrms. on the main floor. There is a fourth bdrm. in the bsmt. as well as a rec. room with a roughed-in wet bar. This is a very practical home for just $69,500.
656-5584 Ben Richardson 656-6958

SIDNEY
Good financing and terms are available for this fine 4-bdrm. home on quiet cul-de-sac in Sidney. Large lot. Priced to sell, $54,900.
656-5584 Andy Owens 652-3223

IMMEDIATE POSSESSION
Low down payment, vendor will help carry finance on this older 2-bdrm., no-step home. Priced at $39,200.
656-5584 Andy Owens 652-3223

GREEN THUMB
Here is a large lot with and excellent garden area, pear, plum trees, views over Sooke Hills, privacy, and with an older 3-bdrm., fll bsmnt. home in top condition. Home features large airy rooms, 2 baths, large family kitchen, loads of storage space. There's ample parking for cars, boats, etc. sking $51,900.
386-3231 D. R. Nelson 478-1847

NOT EXPENSIVE—EXPANSIVE
Sit in your own kitchen or L.R. in your 2800 sq. ft., 2-level home situated on your own 2 acres of cleared and fenced land and look over the water, and enjoy your view of the Olympics. This can be yours for $123,000. Incidentially the house has 10 rooms, 2 FPs, 3 sets of plumbing and large sundeck. 5673 Woodlands at Sooke Harbour. Here is an exceptional value. For full details, phone:
386-3231 J. A. Pitt 477-4935

"EXECUTIVE HOME"
New home, offering 2600 sq. ft. of superb accommodation, 4 bdrms., 2 fireplaces, 2 full baths plus 2 — ½ baths, large rec. room and games rm., view and much more. Offered at $83,500.
386-3231 Bash Sharma 479-4933
386-3231 Bing Richards 385-3806

MOUNTAIN AND SEA VIEW
Lovely home, 1250 sq. ft., large rooms, fireplace plus another R.I. fireplace in the bsmnt., 3 bdrms. with 3-pce. ensuite in master bdrm., fantastic view, beautifully landscaped large lot. Offered at $69,000.
386-3231 Bash Sharma 479-4933
386-3231 Bing Richards 385-3806

5 BDRMS $49,000
Large family home, older but completely renovated, 5 bdrms., large dining rm. and rec. room, fireplace, eating area in the kitchen, cul-de-sac, easy-care lot. $49,000.
386-3231 Bash Sharma 479-4933
386-3231 Bing Richards 385-3806

Discriminating buyers will stop looking after seeing this 5-bdrm. home situated in a neighborhood that is cherished by every member of the family. See it and judge for yourself. $149,000.
386-3231 Jean Mathieson 595-7665

Appealing to the pocketbook as well as the eye this 3-bdrm. townhouse glows with warmth and comfort including a sauna. If you don't snap it up someone else will. $54,900.
386-3231 Jean Mathieson 595-7665

You'll always be sure of a substantial income from this duplex for the price is gratifying to the most careful buyer. $61,900.
386-3231 Jean Mathieson 595-7665

Your home ownership dream is real with just $2,500 down, $47,950 total for this beautifully appointed 3-bdrm. home. Priced to sell fast.
386-3231 Jean Mathieson 595-7665

Don't be disappointed by a 'SOLD' sign on this trim, immaculate, 2-bdrm. home with in-law suite. Garden and grounds enclosed with an attractive white picket fence. You're not wasting your time when you check out this bargain. $53,900.
386-3231 Jean Mathieson 595-7665

DELIGHTFUL
3-bdrm. home close to city centre. Lovely kitchen, a homemaker would enjoy. View of Mt. Tolmie. Has large rec. room, also new furnace, new hot water tank. Only $59,900.
Bob Hahn
286-3231 Anytime

OPEN HOUSE
SUNDAY
12:30-2. 1370 Slater St. Near the Cedar Hill Golf Course. An unbelievable buy, just 5 yrs. old with 3 bdrms., dining rm., sundeck, 2 fireplaces, a vacuum system. Plus a fantastic rec. room with W-W carpets, linoleum dance flr., wet bar, 4-pce. bath and get this — Just $67,900.
BOB HAHN
386-3231 595-1642 595-6340

LEXINGTON AVE.
OPEN SUN. 2-4
1. 3917 is a split level designed for all the family, 3 BR, 3 pce ensuite, a real bright cheery home. Most reasonable priced at $71,900.
2. 2321 is a Spanish style no basement home on a nice cul-de-sac. Low price of $61,900.
3. 2325 is a super home, large and quality built. Thermopane windows on main floor. Lexington is off Eglow or Arbutus.
477-1841 Al Bull 477-2149

OPEN HOUSE
8309 MAINWARING RD.
SUNDAY
1:30-4:00 P.M.
Turn off the Pat Bay Hyw. at McTavish Rd. and the arrows will lead you to happiness. One acre full landscaped complete with swimming pool, lilly pond — fantastic sea view and a home just crying for the family who love to entertain friends. With over 2000 sq. ft. of living area. Priced at only $115,000.
Ernie Charles Buzz Mainprize
592-0046 Office 658-8268
477-1841

250 HOUSES FOR SALE

BLOCK BB BROS.

NOSTALGIC COMFORTS
of good design are expressed in this neat 2 bedroom bungalow. Located in the Gorge area. Formal dining room. 2 fireplaces. Nice landscaping a very sunny lot. Offers to $58,500. Large 1st mortgage.
Res. Off.
477-5705 Erna Ellsay 477-1841

BUDGET SMALL
Fernwood area offers easy access to shopping and city centre facilities. This home offers 4 bedrooms, huge living roof and breathtaking space for only $42,000 full price.
Pat Forbes 477-1841
P.S. LOW DOWN PAYMENT

RETIRED
Finally available in Oak Bay a no-step rancher in excellent condition, enough yard to enjoy your privacy but easy to maintain. Price for immediate sale. $54,900.
Pat Forbes 477-1841 477-0580

LIFTIN' STAKES
Yes sir,t hese folks are off for the big sky country. Best thing that ever happened to you because right now you can have their beautiful CENTRAL SAANICH split level for plenty less than a similar townhouse. 3 dandy bedrooms lower level rec. room. 4 and 3 pce baths. Never a worry about the kiddies either on this beautiful cul-de-sac. And just a 5 minutes walk to elementary school. Asking $64,900. Almost a ¼ acre lot!
477-1841 (24 hrs) Pat Forbes
477-0580

COUNTRY SETTING CLOSE IN
This very clean well maintained home on nearly ¾ of an acre with lots of oak trees and lawns. This could be yours to be proud of. Includes kitchen, DR and LR in-line, large master bedroom and 2nd bedroom also large. Add a self-contained bachelor suite or rec room with a connecting hall to the main house. Plus hot water heat, above ground pool and out buildings. To view please call: Gerry or Anna Lloyd, 477-1841 or 479-4105.

TWO IN ONE
Two complete houses on one lot, both modern, one with full basement, other with crawl space, both with fireplaces, one with 2 bedrooms one with 3 bedrooms. Ideal for an in-law arrangement or could be strata titled. To view call:
479-4105 G. L. Lloyd 477-1841

CUTE AS A BUTTON
ONLY $46,900
Good value — 2-bedroom retirement home. Top condition. Bright kitchen with dining area, comfortable L.R. Plus family room. Well kept lot with many trees and shrubs. Close to bus and yet a quiet street. To view please call:
477-1841 G. L. Lloyd 479-4105

1.6 ACRES
MT. DOUGLAS AREA.
Lots of potential on this one, comfortable 2-bedroom home, bright kitchen with separate dining area, LR with FP and bookcase combined, double patio, spacious grounds. Lots of oak trees and fruit trees. Plus room for a good paddock, well removed from the house, add 3-room cottage and subdivision possibilities. To view call:
479-4105 G. L. Lloyd 477-1841

2019 BRIGHTON
SUNDAY 2-4:30
OPEN HOUSE. An excellent one-level ranch style home in FOUL BAY road area. 3 bedrooms, family room and bar. Large sheltered patio off lounge. View and discuss with GOEFF JACKSON or call.
592-0135 Res. 477-1841 Off.

SUPER FINE
Nine month old home built by builder for himself. Located in Sidney. Four bedrooms, fireplace, Thermal windows. Garborator, dishwasher, moving to Prince George. His loss could be your gain. Price only $71,500.
Gordon Tews Office BobBlacklaws
477-2732 477-1841 479-4097

JUST A HOLE IN THE GROUND
but in 90 days you'll have one of the best constructed homes in Victoria. Located in an excellent area of Gordon Head. This 1554 square ft. home could be tailored to suit you. Call and see the plans, have a coffee and let us tell you more. Price appr. $91,500.
Gordon Tews Office Bob Blacklaws
477-2732 477-1841 479-4097

TWO AND A HALF FAMILIES
that what its going to take to fill this huge 4-level split. Five bedrooms, three bathrooms, two kitchens, two living rooms, two fireplaces. Double car garage. Enormous Rec. Rm. What more can I say? Let me show you. Priced at $111,900.
Gordon Tews Office Bob Blacklaws
477-2732 477-1841 479-4097

CHEAP, CHEAP
Not like the birds but very good inexpensive family living. Four bedrooms, two bathrooms. If you wonder how you'll ever own a home let me show you how $2,700 down will do it! Price $52,900.
477-1841 Gordon Tews 477-2732

NEW HOME WITH 4-PIECE ENSUITE!
Embrace the warmth of wood, the permanence of stone, the elegance of handrubbed Citation cabinets. Truly well priced at $67,900 this 1320 square foot home has prime GORDON HEAD location on a quiet cul-de-sac. Complete with two car parking, roughed-in fireplace, and two large chestnut trees.
477-1841 Terry Watling 642-5436

SOUTH OAK BAY GARDEN NER BEACH
A delightful, spacious 2 bedroom cottage on 1:8' deep garden. Living room with fireplace, modern kitchen with breakfast room. Full, bright basement.
Office Residence
477-1841 Ted Walford 598-1420

NEW IN BRENTWOOD
$63,900
SUN.: 1:30-4:00. 1138 MARIN PARK. A beautiful 3 Bdr. no basement home that also provides ample storage space. Features include Citation cabinets, quality carpeting. Board and Batten Cedar Siding, a double carport and quiet treed cul-de-sac. The builder will also assist with financing.
477-1841 Bernie Wilkinson 477-8838

SCHOOL TIME
This quality built 4 BR home is located in Gordon Head close to all levels of education. Set on an extra large treed lot and boasts over 1600 sq. ft. of living area with 1½ bathrooms on the main floor and roughed in plumbing in the basement. This home may be purchased for only $74,500. To view call
Ernie Charles 592-0046
Buzz Mainprize 658-8268

WANTED
Someone who hates noise but is willing to put up with it. A large family needed, preferably with less than 2 children. Must be willing to decorate the interior. Not much down but high price $48,900.
477-1841 Jim Gill 478-0008
Office 477-1841

STRATA-DUPLEX
REDUCED $5,000
Ultra deluxe units consisting of over 2,500 sq. ft. finished on each side, large living room with F.P. Separate dining room, 3 bedrooms with master ensuite and dressing room. 3½ baths each side. Several appliances included. Sundecks, patios, etc. Well landscaped. Cannot be replaced for $134,500. AND OPEN TO OFFERS.
477-7545 KEITH KAYE 477-1841

RANCHER
JUST $49,900
3 or 4 Bdrm rancher. Beautiful landscaping. Fenced vegetable garden. Greenhouse. Wired workshop. 8 Fruit trees (peach, plum and apple) also grapevine, strawberries, raspberries. Quiet area, yet handy to store, bus route and schools. Call now on this one. MLS 26149.
478-5561 JOHN ROBINSON 478-7041

250 HOUSES FOR SALE

BLOCK BB BROS.

BEST BUY
GORDON HEAD
REDUCED FROM $51,900 to $49,900. This attractive 3 Bdrm rancher is a real pleasure to show. From the comfortable living rm. with its hardwood floors to the bright and cheerful kitchen with its built-in dishwasher and in-line dining area. In addition to the master Bdrm and second Bdrm there is a third one, very private and just meant for a boy-pack-rat and all his treasures. There is a drive-in garage for the family car. Fully fenced back garden has fruit trees. Conveniently located one block from bus route and two blocks from school. For private viewing call:
478-5561 JOHN ROBINSON 478-7041

SOOKE RANCHER
REDUCED TO $51,900
1320 sq. ft. rambling rancher with lots of cupboards. Fireplace in Liv. rm. Large kitchen with breakfast nook. House is located on Sooke Rd. and Woodlands Rd. Very large garage-workshop (720 sq. ft.) Owner will redecorate outside. Price is now just $51,900.
478-5561 JOHN ROBINSON 478-7041

6.85 ACRES
In Shawnigan Lake area, a very well treed acreage with many old logging roads, stream, large garage. Over 1300 sq. ft. on road frontage. Presently used as auto wrecking yard. Keep as yard or Vendor will clear. Asking $55,000.
478-5561 MIKE MYERS 478-6349

ONLY $2,000 DOWN
Great home to get started or retire. Only 3 years old, 3 BR, FP, cedar ceilings and just 1 block to Shawnigan Lake. Well treed with suspension bridge over stream. Includes float and some furniture. Asking $35,800.
478-5561 MIKE MYERS 478-6349

POSSIBLE COMMERCIAL
Super potential for commercial zoning with 0750 sq. ft. Well maintained duplex with $550 monthly income. 2 FP's, hot water heat. On Goldstream Ave., convenient to all amenities. Asking $67,000.
478-5561 MIKE MYERS 478-6349

FIVE-PLEX
Convenient locale near Pandora and Fernwood. Easily rented at $140 to $175 per month. Gross revenue in $9,000 range. Newly painted with complete fire alarms, fire escapes. Asking $77,000 with excellent future.
478-5561 MIKE MYERS 478-6349

the Permanent
For Sale
3647 SHELBOURNE 477-0141

NEW OAK BAY LISTING
This 3-B.R. family home is ideally situated for your convenience Close to all school levels, rec. centre, shopping and on bus route. Established veg. garden in fenced yard. $64,900. To view call:
477-0141 ELEANOR BRAY 592-1130

SEA VIEW
3-B.R. ranch style bungalow with attached double garage. With 1800 sq. ft. all rooms are very spacious with hdwd floors throughout, 1½ baths, separate dining room, kitchen with E.A. and utility, L.R. has floor-to-ceiling F.P. Usable lot size is approx. 115x180. All this for only $98,000. MLS.
HEATHER GAMMON
477-0141 Pager 707 385-8814

GORDON HEAD
NEW LISTING (MLS)
Beautiful kept 2300 sq. ft. finished home. Only 14 yrs. 3 B.R.s on main, en-suite M.B. 1 bed, den and rec. room down. 2 — 4-pce. baths plus ½ bath, "seclusion," covered sundeck. D carport, lge. lot. A must see at $78,500. Call: Elsie O'Brien 477-0141 anytime.

CONDO
(UNIVERSITY AREA)
2-B.R. suite, top floor, view over Mt. Tolmie, swimming pool. Price reduced to $39,900. Call Elsie O'Brien 477-0141 day or evening.

"HORSES HORSES"
Grand 5.4 acres in Metchosin with large older 3-bed family home. Rolling acres and fenced. Really choice. Call Elsie O'Brien 477-0141 day or evening.

SxS DUPLEX $55,000
Excellent buy, older but in good repair. Rents $70 per mo. Call Elsie O'Brien 477-0141, anytime.

CANADA PERMANENT TRUST COMPANY

PEDEN REALTY LTD.
201 - 727 Johnson St. 388-5354

Swan Lake Views
$56,500. MLS — 1146 sq. ft., 3 bedrooms, full basement, 26 years, good garden, high and level 58x181 view lot.

Esquimalt Sports
$54,900. MLS — 2-storey, 4 bedrooms, 2 bathrooms, full basement, large dining room, spacious kitchen with eating area. Near Sports Centre.

Home and 2 Lots
$53,500. MLS — Extra lot with your home, 2 bedrooms, full high basement, good garden, fruit trees, convenient to Blendale Hospital and Camosun Interurban Campus.

Oak Bay Village
$51,500. MLS — 3 bedrooms, large dining room, full basement, off the Avenue, quiet street convenient to downtown.

Stadacona Park
$42,900. MLS — 2 bedrooms main floor, 3rd in full high basement, renovated kitchen, convenient to downtown. Park around the corner.

WALLY MICHAELS
388-5354 477-4884

$51,900
$2,200 DOWN
3 BEDROOMS
With payments of approx. $494 pm. you can move right into this stucco modern home. 4th bedroom plus rec room in full high basement. No Mortgage costs or qualifying if you are entitled to B.C. 2nd Mortgage.
JACK AND JACKIE WALDRON
477-0191 477-9636
The Royal Trust

GORDON HEAD, 1680 BARKSdale, 1560 finished sq. ft., three bedrooms, 1½ bathrooms, distant views in attractive area, close to recreation centre, schools, shopping area. $74,900. 477-1933.

RENT WITH OPTION TO BUY
Executive home in Gordon Head, 4-bedroom, 2½ baths, sauna, over 2,200 sq. ft. Fridge, stove, dishwasher and drapes. $550 month or $73,000 full price. 477-7696.

QUEENSWOOD AREA, PRIVATE sale, 3 bedrooms, two bathroom home. Large treed lot. Asking $79,900. 477-3120

DELIGHTFULLY DIFFERENT new home by builder. Asking $63,900. 658-8563.

BY OWNER, CLEAR TITLE, 2-bedroom house, $37,500. 385-1668 evenings. No agents.

250 HOUSES FOR SALE

WHITTOME'S
1111 BLANSHARD 388-4271

METCHOSIN
MODERN FAMILY HOME
A great place to raise a family. Attractive home on ½ acre with terrific floor plan, 3 bdrm, all large, master ensuite. Full high daylight bsmt ready for development. Near beach. School bus service for students. Reduced to $69,900. MLS
388-4271 Shirley Wilde 478-2459
388-4271 Ruth Lukaitis 477-5306

SIDNEY
Immaculate 3 bedroom, split level, living room with sliding doors to large sundeck. Drive in garage and carport. Located at 9621 LAPWING. Make us an offer on an asking price of $55,900. MLS.
OLIVER DOUGLAS
TED WILKINSON
388-4271 (anytime)

CEDAR HILL AREA
Attractive 3 bedroom, full basement home in excellent location close to school and shopping. Home features large living room with fireplace. Large rec room in basement, also drive-in garage. Located at 3880 Cedar Hill Road. Offers invited on an asking price of $57,500.
OLIVER DOUGLAS
TED WILKINSON
388-4271 (anytime)

IT'S NEW WITH FABULOUS VIEWS
Seaviews by day, city lights at nite from open beam ceiling 17x22 Living rm, 13x13.6 Dining rm and well planned attractive kitchen, 3 bdrms, 1½ baths, utility on main. Twin seal windows, huge sundeck, dbl. cpt., full bsmt to dev. A very attractive home in area of lovely well kept properties. New MLS.
388-4271 Ruth Lukaitis 477-5306
388-4271 Shirley Wilde 478-2459

The Right Price
THE RIGHT LOCATION!
IF YOU WANT 2 BR., L.R. WITH F.P., FULL CEMENT BASEMENT AND CARPORT ON NICE LOT FACING THE GORGE WATER AND PROMENADE, YOU SHOULD SEE THIS. NOW ONLY $58,000, 758 GORGE RD. WEST
388-4271 BOB WILKINSON 479-8094

BRENTWOOD
Large lot with cottage and double garage located close to marina at 7244 Peden Lane. Well on property, numerous trees for privacy. Cottage in need of repairs and updating. Asking $35,500. Estate Sale. For more information and to view please call:
TED WILKINSIN OLIVER DOUGLAS
388-4271 (anytime)
J. H. WHITTOME CO., LTD.

Century 21
MAYFAIR REALTY
Mayfair Centre
386-2955

SAANICH PENINSULA
5.65 acres fully fenced, riding ring, 6-stall barn, implement shed, 3-bedroom home with extra accommodation in basement. All this for only $104,900. For further information call DAVE MARSHALL 386-2955 or 384-8948.

GLANFORD AREA
3-year-old, 4-bedroom, master ensuite. Has had tender loving care. Ideal family home. Asking only $64,500 and open to reasonable offers. Vendor transferred and must sell now. To view call LOU BLOOMFIELD, 386-2955 or 477-0432.

ROYAL OAK AREA
Immaculate 2-bedroom, beautifully landscaped home on bus route close to schools and shopping. Offered exclusively with DAVE MARSHALL at only $58,500. To view please call 386-2955 or 384-8948.

P.R. B
P. R. BROWN
AND SONS LTD.
"People Helping People"

HERE'S A "DANDY"
$53,500
"The People to See"
See this one if you are looking for a very well maintained 2-bedroom home in the desirable Mt. Tolmie area. Flat, fenced lot. Attached garage and extra parking. A better than average starter or retirement residence. Drive by 1734 Kisber then either call me or your favorite realtor. MLS. Don't delay:
Mr. D. Wagner
385-3435 anytime

$36,000
Easy walk to the Town & Country Plaza from this cute, well treed ful size lot. The converted garage offers a 3rd bedroom (with sep. entrance) for a total of 902 sq. ft. Galley style kitchen. Central dining room. Floor-to-ceiling brick fireplace in living room. All new electric heating. Even appliances included at the unbeatable low price of $36,000. Call immediately for viewing or mortgage information.
383-8522 (ANYTIME)
GEO (FLETCH) FLETCHER
Izik Homes Realty

$41,900
BEST BUY
ON THE MARKET
IN THIS PRICE RANGE
Retirement or starter in excellent condition. 2 bedrooms with wall-to-wall, cosy living room with fireplace, large entertainment-sized kitchen with utility off, deluxe appliances included. ¾ basement. Good garden soil. MLS 26629. Call HUGH YEREX at 479-8169 or 592-2407.
WHYTE & GOWER
OAK BAY PROPERTIES LTD.
2227 Oak Bay Avenue

OAKLANDS
$49,900
OFFERS!!
2 bedrooms, dining room, rec room in basement. Aluminum siding, greenhouse, large workshop. On a nicely landscaped lot and close to school. 5 per cent down can handle. Early possession. Call quickly on this one.
JACK & JACKIE WALDRON
477-0191 477-9636
The Royal Trust

3-BR BUNGALOW
LOW DOWN PAYMENT
We can make you a good deal on this Gorge area home. Very nice LR with fireplace. Large kitchen with eating area. Full concrete basement. Asking $51,500. (Offers) Drive by 125 Maddock Street East. To view call JOHN SHAVER 388-5911 Douglas Realty Ltd. (Exclusive Agents).

$50,000 FIRM
For sale by owner. Completely renovated 3 bedroom home, living room with flagstone fireplace, 2 large bedrooms, and dining room, sundeck off remodeled kitchen, full basement with workshop and extra large bedroom. Back patio. Must be seen. 729 Daffodil Ave. 479-8335.

250 HOUSES FOR SALE

1125 DOUGLAS ST.
382-9191

OPEN 2-4 EVERY DAY
233 IRVING
(OFF HOLLYWOOD CRES.)

Ocean view!! Beautiful cedar siding and rock, only 1½ yrs. old. Set amidst a gracious rock garden, enclosed patios for privacy! 4 BRs, 3 bathrooms, this magnificent home was built with entertaining in mind. Vendor says sell!! Asking $104,000, could not be replaced for that price.
382-9191 IRENE VAN 384-9191

HOMES ARE LIKE SHOES!

Better if they fit! Check these 2 snug homes for comfort!
1.) HIGH GORGE BEAUTY. Only 10 yrs. old. 2 BRs. on main floor. Professionally finished 2-BR in-law suite down, or could be a 4-BR, 2-bathroom home. I have the key. $76,900.
2.) DUPLEX ZONED. Hot water heat. New kitchen. Newly insulated. Over 1200 ft. of solid, bright comfort. Room to expand! 2 BRs. plus. Only $58,500.
382-9191 MARY WOOD 642-5914

2783 SCAFE ROAD LANGFORD

Two levels finished. Main floor 3 BRs., 4-pce. bath, sundeck, F.P. in L.R. Downstairs 2 BRs., 4-pce. bath, F.P. in L.R., plus in-law kitchen. ASKING $59,900. MLS. GRAY LAITE 656-5267, SID HASLAM 477-1994. OFFICE 382-9191.

1. **ARDMORE AREA**
Close to beach and golf courses, 4 BRs. (2 dn.), 1½ baths, 2 floor-ceiling FPs, fam. rm., gracious L.R. and D.R., W-W carpet, large sundeck and sea glimpses. Easy-care .96 acre lot with fruit trees offers privacy. Appliances and drapes incl. with immediate possession on realistic price of $79,500. MLS.
2. **GLEN LAKE**
Tudor style, 2-yr.-old, 4-BR (1 dn.), 4-pce. and two 2-pce. baths, good size L.R., D.R. and K., 25 ft. rec. rm. (pool table) and sundeck. Neatly fenced, landscaped, close to schools, etc. New to market at $62,500. M.L. This is one to see.
3. **MARIGOLD**
Ideal starter-retirement, cozy 2-BR., no-step bungalow, alum. siding, elec. heat, redecorated, new carpet, 66x132 fenced lot. $39,600. M.L. Will give early possession on this clear title home. To view above and other M.L. listings please call HERB McDANNOLD 382-9191 or 384-6768.

1. **514 PHELPS THETIS HEIGHTS**
Immaculate three-bedroom, full bsmt. home (better than new) on semi-private lot near store and school. Terrific floor plan with large D.R. and F.P. in L.R. Quality carpeting, 6 years old, 2-piece bath down. Good value.
2. **LANGFORD—$57,900**
4-year-old home on large fenced lot near school, stores and bus. Quiet cul-de-sac. En-suite in master B.R., F.P. in L.R., sep. D.R. (Different floor plan). Reasonable offers will be considered. Large assumable mortgage. MLS 26410.
3. **$2,200 DOWN $375 PER MO.**
If you qualify for a C.M.H.C. Mortgage at 10% you can't beat this buy at $43,900. Drive by 3308 Cedar Hill Rd., then let me show you through. 2 BRs., plus 3rd in bsmt. Nice large lot in good area. MLS. To view the above 3 ads call PAT DOERKSEN
382-9191 478-3432

$59,500

Shake roof, hot water heat, 2 sundecks, post and beam, L.R., fl.-to-ceiling F.P., convenient kitchen, D.R., private back yard. 2 BRs. (one en-suite). Big bsmt. with fantastic family room. R.I. for 3rd bathroom. 5 yrs. old. MLS.
384-9191 IRENE VAN 382-9191

½ ACRE — 5 BDRMS. VIEW ROYAL—$69,500

Drastically reduced for quick sale, this 5-BR, split-level home has privacy, a well landscaped lot with views of Straits and Olympics, carport and garage. It's on bus line just minutes from downtown. Trades considered. PAT DOERKSEN 478-3432, PAUL HYATT 656-3150, OFFICE 382-9191. MLS.

ROCKLAND

Deluxe, meticulous 4-BR home in prestige area. Built in 1948 by quality craftsmen, shake roof, double garage, lovely landscaped grounds. Family room and recreation room down. $92,900.

ATHLONE WOODS AREA

Beautiful, custom built, 7-mo.-old, deluxe home. 3 large BRs. upstairs with 4-pce. ensuite. Large LR and rock F.P. Super kitchen leading to fantastic family roof also with rock F.P. Dutch door leading to concrete patio and landscaped rear grounds. Double garage, plus full undeveloped bsmt. MLS. $97,500.

GORDON HEAD

Imagine a 3½-yr.-old, 3-BR, lovely home with en-suite plumbing, beautiful W-W carpeting, large western exposure sundeck, delightful recreation room and bar down, all located on landscaped property for $69,900. In choice location on quiet cul-de-sac.

LANGFORD ACREAGE

Built in 1970 — here's a 3-B.R., fine home with all attributes for comfortable living. Wrap-around sundeck, carport, plus extra parking. Located on 1.7 acres, close in yet on quiet cul-de-sac. MLS. $64,500. FOR THE ABOVE LISTINGS AND TO VIEW PLEASE CALL
382-9191 GRAY LAITE 656-5267
382-9191 SID HASLAM 477-1994

THE PERMANENT TRUST COMPANY

WALL & REDEKOP HOMEFINDERS REALTY LTD.
3440 Douglas St. 386-2911

OPEN HOUSE
1164 Tolmie Ave.
SUN. 2:00-4:00
$45,000

Cute house situated high on a sloping landscaped lot, up off Quadra. Possession by Oct. 10th. With your down payment owner may carry financing. Call me now on this exclusive listing.
SHIRLEY MOLLBERG
478-5327 386-2911

756 Daffodil St.
SUNDAY 1-4 P.M.

The man with the axe has chopped the price to $48,500! Newly decorated inside and out, 2 bedrooms, gleaming hardwood floors, and modern dream kitchen.
HEATHER WILDE
386-6275 Pager 896

BY BUILDER

New house situated on a quiet cul-de-sac in the Gordon Head area, close to UVic, schools and shopping. 3 bedrooms, 1½ baths, kitchen with dishwasher, separate dining area, sundeck and carport. Try $5,000.00 down payment for purchasers with ACR.

Mrs. Pat Saulnier, Kasapi Const. Co. Ltd., 538 Dupplin Road, 386-6191 or Res. 384-2197.

PRICED TO SELL

Tastefully redecorated older 3 bedroom home, Cedar bathroom, dining room with fireplace, sundeck, fruit trees, fenced yard 5 appliances, $49,900. Open to View Saturday and Sunday, 1-4 p.m. 2712 Belmont Ave.. 595-0966.

VERY LARGE OLDER SPACIOUS four bedroom, full basement home. Hillside area near Sikh Temple. $52,500. Howard Tomlin 477-1327, Henderson Realty Ltd. 385-9741.

250 HOUSES FOR SALE

Castle Properties Ltd.

OPEN HOUSE SAT. AND SUN. 2-4 P.M.
1071 JASMINE

Prime location. Quiet no-through street with private rear drive off Mida St. ¼ acre covered by 1856 sq. ft. of character home. 3 B.R.s, den, F.P., L.R., F.P., D.R., sunroom, plus ultra-modern kitchen — D.W., A.C., D.S.S., and G. plus S. and F. $74,900. For more info call LARRY QUAGLIOTTI, 479-4647 or 386-6164.

1702 FERNWOOD

A home of distinction and quality, handy to town. Nobody has painted the woodwork here, sliding panel doors, winding staircase, 3 B.R.s, 2 "olde" fireplaces, 2 bathrooms, foyer, parlour, living room, dining room, wainscoting in kitchen with pantry and full basement. Drive by and call RUBY REID for appt. to view. 386-6164.

DRIVE BY 954 WILMER (Fairfield)

—Asking $49,900.
—2 bedrooms, part basement.
—Spacious (1200 sq. ft.)
—14'x21' living room with fireplace.
Then for an appointment to view call CHRIS GREIG, 386-6164 or 478-5953.

University Heights

At a realistic price of $48,500, this charming 2 bedroom, full basement home features L.R. with F.P. and brand new W-W throughout; utility room on main floor. Updated wiring & plumbing. For an appointment to view call DANNY GREIG 386-6164 or 382-3028.

MARIGOLD $43,500

Solid 2-bedroom bungalow situated in quiet semi-rural atmosphere featuring comfortable living room with fireplace, spacious kitchen, private back yard and much more. This won't last, quickly call DANNY GREIG 386-6164 or 382-3028.

4 YRS. OLD $52,900

Newly listed, owner-built home located in the Gorge area. Features include 2 or 3 bedrooms, full, high basement, spacious rec. room, and more. Situated well back on a large lot. Exclusively listed with CHRIS GREIG 478-5953 and DANNY GREIG 382-3028, office 386-6164.

EXCELLENT STARTER

(1) with easy care lot, low taxes, very good location, 4 bedrooms. Bsmt., L.R. & D.R., fireplace. Asking $49,900.
(2) ranch style home with country kitchen. 5 bdrms., L.R. & D.R., fireplace, 1,700 sq. ft. in all, all carpeted. Fenced yard, barn, workshop, all on 2 acres. Asking $112,000. Call LOUISE WILTERMUTH 477-6307, office 386-6164.

GORGE $52,900

4 yr. old, 3 bdrm. bungalow on extra large lot, elec. heat, close in. Quickly call LYLE MARRINGTON 388-6275, Pgr. 2553, 386-6164.

COLWOOD $58,900 IN-LAW SUITE

13 years old, 3 bedroom home with in-law suite downstairs renting at $185 per month. Lot is 75x150 with tall trees. W-W in L.R. and D.R. and F.P. Call OLE or IRMGARD KNUDSKOV office 386-6164 or 479-2764 at home. M.L.S. 26255.

GORGE PLAZA $44,500

Nice two bedroom home on full bsmt. with dr-in garage on 50x133 lot. Hot water heat and W-W in all rooms. Call OLE or IRMGARD KNUDSKOV 386-6164 office or 479-2764 at home. M.L.S. 27094.

SIMPSONS-SEARS $46,900

Charming two bedroom with utility off cosy kitchen. Separate garage on large 50x133 lot with nice landscaping. Nice living room with W-W and F.P. Call OLE or IRMGARD KNUDSKOV 386-6164 office, or 479-2764 at home. M.L.S. 36771.

HILLSIDE/COOK $43,900

Older 2 bedrooms, large kitchen, stucco bungalow with full storage basement. Separate garage. Lovely garden, flowers, vegetables and fruit trees. Close to stores, bus lines and schools. New listing. Try your down payment. Call BEN GREIG 386-6164 or 598-3105.

SEE IT NOW

Bright, airy, spotlessly clean, very central, cosy. That only starts to describe probably the best buy in town at $44,900. Two bedrooms, fenced yard with extra parking, exceptionally nice kitchen, stone fireplace and wall-to-wall in living room. Call me now to see it, you won't be disappointed. BEN GREIG 386-6164 or 598-3105.

—SIMPSONS-SEARS $44,500

Absolutely immaculate two bedroom starter. Nice livingroom with wall to wall and fireplace. Modern kitchen, separate utility room, four piece vanity bath. Walking distance to stores, schools and bus route. Fully fenced yard and extra parking. BEN GREIG 386-6164 or 598-3105.

—SHERINGHAM POINT

Fabulous split level home and ten rolling acres. Large, modern home with open ceilings, owner built and darn the expense. Expensive material and good workmanship throughout. Sacrifice price $89,900. BEN GREIG 386-6164 or 598-3105.

FAIRFIELD EASE

Updated like tomorrow morning—shining hardwood floors, 2 large bedrooms, fireplace, stained glass, new kitchen with double sink, easy-care lot. A real winner at $51,500. Call MIKE SWEENEY at 386-6164 or 385-1547.

Green Acres

4½ PER CENT
EXCLUSIVE RESIDENTIAL
HENDERSON REALTY LTD. 385-9741 (Anytime)

OPEN HOME
916 BURNSIDE W.
SUNDAY 2-6 P.M.

1100 sq. ft. on one floor, 3 bdrm. and 4-piece bath on 8200 sq. ft. lot across the street from Spectrum schooland play areas. 2-car carport with secure storage. Bright situation. Newly priced at $53,400. 1⅛⅛?? SQ. FT. ON ONE FLOOR, ⅜ BDRM AND ½&PIECE BATH ON —¼?? SQ. FT. LOT ACROSS THE STREET FROM Spectrum school and play areas. 2 car carport with secure storage. Bright situation. Newly pirced at $53,400.
W. B. HEMMINGSEN 592-4479

OAK BAY ONLY $62,500

Smart 2 BR bungalow in first class condition top to bottom. Fireplace. Full concrete basement. Nice garden with sundeck. Drive by 2020 Milton Street. To view contact JOHN SHAVER 388-5911 Douglas Realty Ltd. (Exclusive Agents).

A GREAT FAMILY HOME!

In top condition, near schools, park and bus. Beautifully finished beamed living room and dining room, four bedrooms and den. $61,900. No agents, please. 479-0216.

2-BEDROOM OLDER HOME, fireplace, no basement, large ot, close to schools and shopping centre, $39,000. 478-4575

250 HOUSES FOR SALE

DFH 477-7291
D.F.H. Real Estate Ltd.
1559 McKENZIE AVE.

HAVE HOUSE WILL TRADE
4367 Cedar Hill Rd.
Open for Viewing Sunday 1:30-4

Vendor will consider your trades on this brand new 3-bedrm. home with 2 full bathrms. Nice views, opposite park, full high bsmt. with 2nd fireplace, lots of room for extra parking. MUST SELL. Asking $75,000. MLS.
PAT VICKERY
477-7291 (Bus.) 592-6192 (Res.)

DRIVE BY

These value packed homes located in the many different areas of the city and then give me a call! But if you don't see your "DREAM HOME" among those listed, call ME anyway, tell me what you want and I'll find it for you. That's my job. I'M HERE TO HELP!

611 Kelly Rd. Colwood Dist.
INVESTMENT OPPORTUNITY

Bordering Hatley Park Shopping Centre in Colwood, the possible future uses of this property are numerous. The 4 or 5 Bdrms., split-level home lends itself to conversion to a good Medical-Dental facility or professional offices of any kind. Subject to rezoning. Drive by 611 Kelly Rd. and then make an offer to $125,000. MLS. Call:
Bob Hiley
477-7291 384-8075 (Pgr. 498)

215 Portsmouth Dr. Colwood Dist. NEW LISTING

Truly an immaculate home both inside and out featuring expansive sea views from the bright kitchen (with eating area), dining rm. and living rm. 3 large bedrms. on the main floor plus 1 in the full high bsmt. Located across the street from the waterfront. An excellent value — priced right at $75,900. Call:
Bob Hiley
477-7291 384-8075 (Pgr. 498)

968 Dunsmuir St. Esquimalt Dist. NEW LISTING

One of the nicest "Wartimers" in Esquimalt. Large kitchen and dining area have been recently remodelled. All new electric baseboard heating. Clise to all school levels, transportation and shops. A short distance from the Naval Base and Work Point. To view this new MLS listing, call:
Bob Hiley
477-7291 384-8075 (Pg. 498)

3331 Fulton Rd. Colwood Dist.

Such a low, low price for this 1250 sq. ft. home located high on Triangle Mountain. Features 4 bdrms. (master with en-suite and new W-W carpet), L-shaped living-dining rm. with FP, large 12x20 finished rec. rm. and a view from the large private sundeck that is out of this world! Asking $64,900. MLS. See it today with:
Bob Hiley
477-7291 384-8075 (Pgr.498)

581 O'Connell Pl. Glanford Dist.
SMALL BUSINESS OPERATORS
THIS MAY BE EXACTLY WHAT YOU'RE LOOKING FOR!!

The Home
Living RM. with floor-to-ceiling fireplace, large family-sized kitchen with good eating area, 4 good sized Bdrms. (2 up, 2 downs, 2 bathrms. (1 up, 1 down), large patio with CP under.

The Workshop
832 sq. ft. clearspan. Can accommodate 4 cars comfortably, with excellent lighting, water, heat. Good central location affording easy access to all parts of the city. Asking $67,900. To view this new MLS, call:
Bob Hiley
477-7291 384-8075 (Pgr. 498)

408 Edward St. Vic West Dist.
COMFORT CONVENIENCE VALUE

These are just a few of the many benefits that will be yours to enjoy with the purchase of this immaculate family home. Features include 3 large Bdrms., a large family-sized kitchen and bathrm. with all new fixtures. New wiring, new plumbing, completely redecorated inside and out. Close to all school levels (Elem. just around the corner), walking distance to town and priced at a very affordable $47,900. MLS.
Bob Hiley
477-7291 384-8075 (Pgr. 498)

1632 Keating X Rd. C. Saanich Dist. NEW LISTING $69,900

Very attractive 3 Bdrm. rancher situated on a level treed 1 acre lot in Central Saanich. Lots of room to keep a horse or whatever in the already fenced corral area. The home features a large L-shaped living-dining rm. with a lovely brick floor-to-ceiling fireplace, 3 large bdrms. (master with en-suite), an extra high drive-through CP for that truck and camper, and more. MLS. Call:
Bob Hiley
477-7291 384-8075 (Pgr. 498)

906 - 640 Broadway Glanford Dist.
ALL TOWNHOUSES ARE NOT ALIKE!

Take this one for instance. The plan is DIFFERENT. It not only has 3 big Bdrms, 1½ bathrms, kitchen with eating area, and a liv.-din.-rm. with FIREPLACE, it also has a FULL BSMT. Then there's the GARDEN AREA — a riot of color and private. An open field area beyond the fence. Amenities include cooling pool, playground, ample parking and wide open areas. Lastly the PRICE IS DIFFERENT — only $46,700 and FLEXIBLE TERMS. Please call me for details:
Bob Hiley
477-7291 384-8075 (Pgr. 498)

Owner Transferred Rustic Rancher Cordova Bay 1.1 Acre

Cedar siding and rock exterior accent this country-style 1900 sq. ft. RANCHER on a very appealing and SECLUDED treed and level property. Only 6 months old, 3 bedrms, sewing rm., 3 bathrms, huge FAMILY RM. off kitchen, 2 MASSIVE FPs. A most UNIQUE property! MLS 26951. $114,000.
477-7291 (Bus.) 477-4070 (Res.)

NORTH OAK BAY $81,900

Meticulous 1600 sq. ft. ranch-style, 3 bedroom home on a mature, beautifully landscaped lot. In an area of lovely homes, this charmer offers a gracious 20x16 ft. living room, dining area, bright kitchen with eating area overlooking the private rear garden. Large master bedroom, 1½ bathrooms. Drive-in garage. Good value on this well-built, well-manicured 20-year-old home. Exclusive listing at $81,900.
PHIL WARREN
477-7291 anytime

250 HOUSES FOR SALE

DFH 477-7291
D.F.H. Real Estate Ltd.
1559 McKENZIE AVE.

NEW LISTING $76,900 Lovely Tudor Near UVic

Appealing 1351 sq. ft. tudor-style home in impeccable condition has massive rock FP in big LR, semi-formal DR, oak cabinets in kitchen, shower in en-suite. Quality finished family rm. with old-red brick FP. Luscious lot. MLS 27261.
JERRY MIREAU
477-7291 (Bus.) 477-4070 (Res.)

City - Land Value

At $45,900 where else can you find all this? Nearly ¼ acre, 900 sq. ft. of living space with full Bsft. Fine home for family with room for play and garden. Close to shopping, schools, bus. See now before it's too late! More details cheerfully supplied — call:
GEORGE WARREN
477-7291 (Bus.) 598-2498 (Res.)

BACHELOR $33,500 CITY

Solid, 1-bedroom house with living room (fireplace), kitchen and bathroom. Interior needs paint and garden needs water, but it beats apartment living. Call or drive by 965 Cloverdale. Early possession. Try your offer. MLS 26403.
PHIL WARREN
477-7291 anytime

RETIREMENT CORDOVA BAY $59,500

Near-perfect retirement home. Well-kept 2 or 3-bedroom home with a charming living room, a separate dining room and a modernized kitchen. Two bedrooms on the main with a well-finished bright basement. Bedroom, TV or rec. rom in basement. Only a block to ocean or shopping centre. Sunny fenced rear yard. Early possession. MLS 26380.
PHIL WARREN
477-7291 anytime

SINCE 1887 Pemberton, Holmes Ltd. 1000 Gov't. St. 384-8124

INTERESTING VIEWS
CUSTOM-BUILT HOME 2 YEARS OLD
—3 bedrooms
—Huge lot
—Excellent floor plan
—Unique stone work in fireplace and grounds
—Hand-crafted kitchen cabinets with built-in self-cleaning oven, garburator and range top
—5-piece off master bedroom
—Large sundeck off living room
—Electric hot water heating
—All drapes and curtains
—Full price $65,500.
Call JIM PARK, Off. 384-8124 Res. 652-4119
Home all weekend

VICTORIA WEST $47,900
—Three bedrooms
—Large kitchen and preparation area
—Spacious living and dining room
—Full basement
—Easy-care lot
—Kitchen and exterior updated
—Close to schools and trans.
Call JIM PARK anytime, 652-4119, MLS. NO. 26246 384-8124

BEAUTIFUL VIEWS OF GEORGIA STRAIT
—Excellent building sites with views of East Saanich and Georgia Straits.
—Very good growing soil, especially suited to fruit and vegetables.
—Barn with concrete floor for 10 head of stock.
—Riding ring and treed area at south east corner.
—Water and Hydro on street.
Call JIM PARK anytime
Bus. 384-8124 Res. 652-4119

$200 PER MONTH REVENUE
—Beautiful self-contained suite downstairs, rented at $200 per month.
—Spacious living room, kitchen plus two bedrooms on the main floor.
—Large sundeck off the dining area.
—Well treed lot 75'x185'
—Full price $52,500
Call JIM PARK anytime
Bus. 384-8124 Res. 652-4119

DUPLEX
LOVELY area for children.
Features:
—Excellent revenue, fully rented.
—909' sq. t. up, 3 bdrms.
—680.2 sq. ft. down, 2 bedrms.
—Completely renovated, W-W carpeting.
—Double carport.
—Large lot, large sundeck
—Stove and fridge included in price of $85,000. Call:
JIM PARK anytime
Home all weekend, 652-4119

LANGFORD
A lovely "no-step" home in a quiet setting.
FEATURING
—Large lot with fruit trees and garden.
—Spacious rooms, 1,326 sq. ft. total.
—Three Bedrooms.
—Large living room with FP.
—Spacious kitchen, stove and fridge included.
—Large dining area.
—Wall-to-wall carpet throughout.
—4-piece bathroom
—Completely renovated this yr.
—Full price $49,000.
For complete details call:
JIM PARK 652-4119
RICHARD HOLMES 478-4870

CANADIAN ARMED FORCES OR SHIPYARD PERSONNEL
—1200 sq. ft. of living space.
—Three bedrooms, living rm and kitchen with patio off.
—Stove, fridge, drapes and rugs included.
—Excellent accommodation for young or retired people.
—Close to schools, shopping and recreation.
—Full price $28,900.
Call JIM PARK anytime
Bus. 384-8124 or Res. 652-4119

SOOKE
7020 WEST COAST ROAD
—Immaculate, 3-BR FHC basement home on beautiful 75'x187' lot.
—Large kitchen, quality cupboards.
—Basement, finished study, roughed-in rumpus room with FP.
—Large carport.
—Spacious LR and DR.
Call JIM PARK anytime
Bus. 384-8124 or Res. 652-4119

PINK IS

Beautiful, and so is the view from this 2-bedroom home in Hillside area on a no through street. Well landscaped with large garden and fruit trees. High, dry basement gives good potential for development. Freshly redecorated and priced at $61,000. For information or to view, please call:
DOUG CODDINGTON Res. 595-0795

BRENTWOOD BAY

Asking $49,500 Neat as a pin. Small no-step home, large bright kitchen, panelled living room, 2½ bedrooms, carpeted throughout, new drapes also, 4 appliances, lovely treed area, 100 yards from water, drive by 983 Marchant, or phone 652-1264.

TWO-BEDROOM, BASEMENT, large corner, 3890 Cedar Hill. $42,500. 385-0081.

250 HOUSES FOR SALE

Realtor
Canada Trust
No. 9-1537 Hillside Ave. 595-5771

CHARACTER BUNGALOW ON ¼ ACRE LOT

Sturdy, completely updated (wiring, plumbing, furnace, etc.), full basement house. Too many features to mention — but, 2 large bedrooms, sep. D.R. with antique, built-in oak china cabinet reaching across one whole wall; separate garage would make terrific workshop. Located close to park, and all shopping in Cook-Tolmie area. Asking $52,500. Please call for appt to view: GISELE SAMEC 388-6275, Pager 928 or 595-5171.

2418 DRYFE

Excellent Oak Bay loc. Not too fancy, but wiring, plbg. and heating, etc. have been modernized, 3 bedrooms, full basement. Large mtge. Offers to $45,900. Call: FRANK BOUSFIELD 382-4968 or 595-5171.

VALUE AT $53,900

On a quiet street near Mill Hill. Delightful 10-year-old, full bsmt. bungalow with over 1800 sq. ft. of living area. Also double separate garage for the handyman. All details by calling: FRANK BOUSFIELD 595-5171 or 382-4968.

FABULOUS OCEAN VIEWS

From the 16th floor of this deluxe 2-BR, 1½ bath, near all facilities F.P. Only $50,900. Call: RUSS McDOWELL 595-5171 or 382-7930.

BARGAIN HUNTERS

2900 sq. ft. home situated on 2.438 acres — fenced, with near new barn plus extra 2-BR home rented for added income. Full price only $149,900. Call: RUSS McDOWELL 595-5171 or 382-7930.

SHAWNIGAN VILLAGE

Near new 3-B.R., full bsmt. home, Sen wood cabinets, W-W carpet, 2 bedrooms in bsmt. Good value at $44,900. Call: BOB GARSIDE 595-5171.

SEABOARD PROPERTIES LTD.

CUSTOM COLONIAL
Open House Sat. 1:30 - 4:30
223 Abinger Cres. (Hwy 1-A & Stromount) View Royal

You can be the owner of the only home on a dead end street in High View Royal. Large beautifully landscaped lot featuring firs and azaleas.

A few of the many desirable features of this lovely home are: Large master bedroom, formal dining room, games room with custom pool table. Priced well below replacement. Must be seen to be fully appreciated. For prior viewing
TED HOBBS
477-3043 656-4021 479-7138 (office)

$74,900 REDUCED TO $69,500 FOR QUICK SALE

One-year-old 3-bedroom full-basement home on quiet cul-de-sac in Gordon Head. Cathedral entrance, bay window, floor-to-ceiling fireplace, w-w carpet, large master bedroom with ensuite, bright kitchen, beautiful cabinets, roughed-in 4-piece bathroom and fireplace in basement. Individually-controlled electric heating. Easy-care lot, large sundeck, glimpse of seaview. Must be seen. 4033 Hessington Place (off Hazelton-Lexington). Phone 477-4829 or 477-5564 for viewing.

Ridley Bros.
Development Co. Ltd.
3108 METCHOSIN ROAD
Member Victoria H.U.D.A.C.

COLWOOD
CONTINUOUS PRODUCTION OF NEW HOMES

OPEN HOUSE
2-8 p.m. MON.-Fri.
1-5 p.m. Sat. and Sun.

TERRAHUE DRIVE ROTHNIE PLACE (SUPER VIEW) WISHART ROAD

All are close to schools and shops. Priced from $59,900 with 10¼% mortgages. Low taxes. Five year warranties.

Turn right off Metchosin Road at Colwood Firehall

For Further Details call
Ron Cherwaty
478-1721

OPEN Waterfront 10643 Blue Heron Road Sunday 2 to 5 p.m.

Unique opportunity — Modern 2-bdrm home loaded with charm and character — ensuite plbg., hot water heat — quality broadloom — sweeping views of sea and Mt. Baker, plus small guest cottage. 134 ft. of waterfront with seawall — easy access to good beach. In a sylvan setting completely secluded from the road — Many lovely fruit, ornamental trees and shrubs. On city water plus 2 wells for garden. Close to marinas and Sidney. A BEAUTIFUL PROPERTY DON'T MISS IT- $155,000 (Turn off McDonald Park Rd. at Capital City Yacht Club).
Gerrie Hutton
382-2134 386-3927

PARKSVILLE B.C.

3-bedroom home on large lot in quiet residential area. 1 block to ocean. Full basement, large sundeck, covered carport, two fireplaces, cathedral entrance, wall-to-wall carpet throughout. Basement has finished laundry room, bedroom, rumpus room and roughed-in bath. Four appliances included along with slate pool table and waterbed. $55,000. 112-248-5119 after 5.

SEAVIEW

Boating and fishing only 1 block away, 2460 sq. ft., 2070 sq. ft. finished. 4 bedrooms, family room, games room, 3 baths, 1 R.I., fireplaces and large sundeck off kitchen. Yard completely landscaped, 1 year old. MLS. $74,900.
477-0191 JIM DONNELLY 652-2228
The Royal Trust

$39,000. SMALL HOUSE, FUTURE commercial. Gorge-Tillicum area. Sell outright or trade equities approx. $14,000 on reasonable building lot. 479-5304.

250 HOUSES FOR SALE

BICO

BOORMAN INVESTMENT CO. LTD.
386-7521 or 595-1535

14.5 ACRES CLEARED PRIME FARMLAND CENTRAL SAANICH

Ideal site to build your new home or country estate. Excellent for growing any type of crop. Great for livestock or horses. Long enough to land your aircraft. Gently sloping beautiful acreage with irrigation if desired. Vendor will trade for new home in Victoria or USA property. Asking $150,000.
386-7521 J. P. Dueck 656-6060

ROYAL OAK

Charmingly peaceful. Modern 3-bedroom, split-level home on nearly ¾ of an acre. Lots of parking. End of cul-de-sac. $76,500. MLS. 25801.
Call JOHN HOLMS at 386-7521

GORDON HEAD X2

1—Just one year old. Barely lived in. Good family home. 3 bedrooms on main and 2 down in full basement. Light, bright interior. Hardwood floors. $69,500. MLS.
2—North Shelbourne. Very livable. Family home. Large living room, dining room. 3 bedrooms up and down. Full basement with family and a rec. room, bathroom, etc. Quality home. $69,800. MLS 25661.
Call: JOHN HOLMS at 386-7521

DRIVE BY
1879 MT. NEWTON X RD.

This new two-bedroom full basement home is over 1100 sq. ft. so the rooms are generous, the decor excellent, the lot and location afford a PANORAMIC VIEW of Woodwyn Valley and the Malahat! Climb up on the sundeck and see for yourself, then call me to see inside. Asking $63,900. Try your offer.
386-7521 PHIL SIMPSON 595-1863

SIDNEY HOME and EXTRA LOT

Live in existing small 3-bedroom home. Build on extra lot next door. Close to Sidney. $59,500. Trades accepted. Try small cash down. MLS 27300. Call JOHN HOLMS at 386-7521.

SIDNEY AREA

One-of-a-kind. You'll enjoy seeing this one. Loved home, 3 bedrooms on main. Cheerful living room and fireplace. Cozy kitchen. Doors off dining room to large sundeck. Very private at back, $54,900. MLS 24814.
Call: JOHN HOLMS at 386-7521

IF YOU HAVE BOAT OR OTHER TRADES OR LOW CASH DOWN HERE IS ONE IN SIDNEY

Three bedrooms. Good interior $42,900. Close to shopping. MLS 24783.
Call: JOHN HOLMS at 386-7521.

5.63 ACRES COWICHAN RIVERFRONT $34,000

Located just east of the town of Cowichan, this beautiful treed acreage offers some of the finest fishing on Vancouver Island, plus a secluded location for your vacation or full time residence. Road and Hydro to be provided. Contact:
386-7521 PETER DUECK 656-6060

Colonial beauty. 2-storey, 4-BR home with 2½ baths. Luxuriously appointed, $84,900.
Delightful view property, overlooking golf course, city, mountains. 3-BR, 1½ baths, large rec. room. $79,500.
10 beautiful acres with some view and great seclusion. Close to Matheson Lake and park, and Pedder Bay's excellent fishing, $79,800.
Smaller luxuriously appointed 2 BR home W-W throughout, dishwasher and garburator, $68,500.
2 BR home located on a large double lot, close to Mount Douglas Park. Only $56,900.
Cozy bungalow close to Town and Country shopping centre, 2 BRs lge. kitchen, cozy LR, $47,500.
For further information on above listings please call:
386-7521 TOVE BARLOW 477-9859

EXCLUSIVE PICTURESQUE FAIRCLIFF LANE $47,900

A rare opportunity to have a lovely apartment of your very own near the sea in this well-established and beautifully-maintained complex in the delightful Ross Bay area just 5 minutes from downtown Victoria. Two bedrooms, 4 appliances, underground parking, southern exposure. Early possession.
386-7521 JOHN PLATT 383-2700

NO CASH NEVER MIND
2 HOUSES YOU CAN OWN

1—$35,300—Small but 3 bedrooms. Victoria (MLS) 20850.
2—$43,800—Country-like setting. 2 bedrooms but could have 3. Nice-sized lot. MLS 20851.
Call: JOHN HOLMS at 386-7521

10 MILE POINT

Secluded executive home located on ¾ of an acre of easy care wooded property. You must see the many outstanding highlights of this gracious home which include a superb ensuite dressing room off the master bedroom plus 3 more bedrooms and altogether 4 bathrooms. Family room with floor to ceiling brick fireplace plus a panelled den. The main floor bedroom and ensuite has its own private entrance. MLF. $139,000.
MARILYN SECORD WOODWARD
595-1535 477-2722

1. QUIET LOCATION

Just listed — attractive stucco home with 2-bdr. on main floor. Large rumpus room with attractive F.P. and 1-bdr. in high ground-level basement. Two bathrooms. Good-size lot with double garage. Close to all levels of schools. For quick sale this attractive property is offered at very realistic price of $53,000.

2. WOOLCO AREA

Clean and bright home suitable for growing family and in-laws. 3 large BRs, one with own bathroom, living room with FP and W-W. Large, nice kitchen, full basement. Listed $45,500. MLS 26786.

3. EAGLE NEST

1-BR home on 19th floor in Orchard House with spectacular view and gracious living, offered at $36,000. MLS 26231.
For complete information on the three above listings please call:
MRS. O. ZACHARY
OFF: 595-1525 RES: 592-2265
612 Fort St. 2045 Cadboro Bay

Great Starter Opportunity $6,000 Reduction

Owner just received short notice (10 days) transfer to Ont. and must sell this 943 sq. ft., older, but renovated 1-bedroom home, which can be expanded to 3 bedroom. All large rooms, good sized lot. Located 408 Raymor St. in Vic West redevelopment area near Banfield Park. Urgent sale call anytime,
Offers on $36,900
Herb Smith 388-6275 Pager 880
Park Pacific Inv. 383-4124
Park Pacific

$45,000 COSY 2-BEDROOM, BASEMENT, separate garage, city area, no agents. 479-2208.

NEW HOME. THREE BEDrooms or 2 plus den. North Saanich. $69,700. 656-4745.

250 HOUSES FOR SALE

Island Homes Ltd.
2504 DOUGLAS 386-7545

Lansdowne Slope Uplands Golf Course 3044 OAKDOWNE ASKING $89,900

Lovely home of over 1300 sq. ft. on main floor with views of the Downs, Olympics and limited views of the ocean. This home is located in a much sought after district on a quiet street close to bus and shopping! All this on a beautiful landscaped lot. It is a must to see so call:
PATRICK SNOW
592-3931 or 386-7545

OAK BAY Quiet, Secluded Elegant District

Large sumptuous home situated between Camosun College and U. of Vic on a quiet cul de sac. This home features 5 bedrooms, 3 up 2 down. Large rumpus room with fireplaces. Large sundeck overlooking a spacious well-treed lot. Just minutes to all levels of schools. Priced realistically, asking $97,000. For further information and viewing call:
PATRICK SNOW
at 592-3931 or 386-7545. MLS.

TAKE TIME OUT AND DRIVE BY 3987 Blenkinsop ASKING $57,900

3 BEDROOMS (2 UP AND 1 DOWN). SITUATED IN A PARK-LIKE SETTING — IDEAL FOR YOUNG COUPLE STARTING OUT OR AN IDEAL RETIREMENT HOME. FOR VIEWING CALL PATRICK SNOW 592-3931 OR C. E. PULLAN 477-1578.

BILLINGS RD.
(Near Sooke)

Newly-decorated, 2-bedroom bungalow on large, fenced lot, just 300 yds. from beach. Many fruit trees plus grapevines. Wall-to-wall throughout.
386-7545 Roy Eldgridge 477-6735

CORDOVA BAY 1.6 ACRES

Delightful, 3-bedroom, ranch bungalow with fireplace. Separate dining room. Ranch-size kitchen. Wall-to'wall carpets throughout. Full basement with rec room and den. $120,000. To inspect please call
Lloyd Ellis 658-8222

1 ACRE SECLUSION 4 BEDRMS. & DEN CORDOVA BAY

Very good looking low-set rancher. Situated in grove of tall trees. 2 baths, 2 fireplaces. High basement with rec. room. Barn for your pet horse. $98,000 full price. MLS.
Lloyd Ellis 658-8222

REALSPAN PROPERTIES LTD.
1031 VANCOUVER ST. 388-6454

TRUE CONFESSION

I have been so busy selling, that I have neglected getting listings and I am in trouble with Jock. Thinking of selling, or trying to sell with no success? Let me help you. With a realistic appraisal, corresponding with today's market, the house will sell, and I'll be in Jock's good books again. Call now — and let ME do the worrying.
388-6454 LAURIE COMO 479-1179

LARGE FAMILY HOME LANSDOWNE AREA $68,500

corner lot in an area of fine homes. This home is truly immaculate and is repainted in and out every two years. The basement development can be used to make it 5 bdrms. or you can have an office. Hobby room or rec room down. A very versatile home. If you are house hunting and haven't seen this, then call me for a private viewing:
JOHN F. COLWELL
388-6454 592-9828

DEEP COVE CEDAR AND OAK

Don't miss seeing this one! Custom-built, 3-bdrm. home on treed, half-acre lot. Listed for first time. Quality features include massive, solid oak entry stairs, rough cedar exterior, 2 huge sundecks, saunt, den with wet bar and fireplace, etc. etc. Price below replacement cost at $119,000. Call for additional details and appointments to view:
JOHN F. COLWELL
388-6454 592-9828

WESTMONT
Realty (1977) Ltd.
920 HILLSIDE
388-4434

OPEN HOUSE SUN. 1:30-4:30
1559 FREMONT

Drive down Majestic to Edgemont and Freemont is a cul de sac off Edgemont. Lovely three-bedroom home on a large 60x145 foot lot. Features angle fireplace in living room, beautifully finished rec. room and fourth bedroom or den in the basement. Preview this with:
388-4434 BILL SIDHU 477-5382
388-4434 JOHN BUNYAN 383-7777

CLOSE IN

3 bedroom strata duplex offering 1700 sq. ft. on main floor with 2 bathrooms and self-contained 2 bedrooms in-law suite on lower level. Price reduced to $69,900. MLS
388-4434 BILL SIDHU 477-5382
388-4434 JOHN BUNYAN 383-7777

MARIGOLD AREA

Quiet area, 2 bedrooms newly decorated inside and a new roof within the past one and one-half years. Good starter or retirement home. Large separate garage. A very pleasant home to view and priced to sell at $48,900. Try your offer. MLS
388-4434 SANDY BANNER 658-8422

ENJOY THE COUNTRY

1.12 acres—10-15 min. from town. Where can you find over an acre of property with 2-bedroom bungalow for $61,900. Needs some T.L.C. MLS Phone me for more details:
388-4434 SANDY BANNER 658-8422

SIMPSON SEARS $43,900

Good little starter home on nice-sized lot, well landscaped. 3 bedrooms and basement. Vacant and ready to move in. For details and to view call OLE or IMMGARD KNUDSKOV at 386-6164 or 479-2764. CASTLE PROPERTIES LTD.

OAK BAY BORDER

Very clean three-bedroom house, living room with large brick fireplace, dining room, wall-to-wall carpet and custom drapes all through, family room with patio, extra bathroom, workshop, laundry room, sundeck, nice garden, asking $69,900. 592-0948.

IN BROOMHILL SUB (SOOKE), 3-bedroom home, high location, magnificent view, fully landscaped, only $48,500. Offers considered. Enquire 479-2577. Open Saturday and Sunday afternoons.

250 HOUSES FOR SALE

WHITTOME'S
ROYAL OAK BRANCH
4520 W. Saanich Rd.
479-1667

"AVOID THE HASSLE"

—If you want to sell your small home for a larger one such as this almost new N. Quadra listing CALL to see how it can be done by a trade!
479-1667 BRIAN BROWN 386-1234
479-1667 CATHY ATKINS 479-5427

$53,900 NEW LISTING Gorge Area

Priced to sell quickly — 2 BR, lge. kit. dining room, 2 FP's, full bsmt., rec. room. Attractive modern home with lge. lot and dog run—drive by 2824 Rockwell and call for viewing:
479-1667 Cathy Atkins 479-5427
479-1667 Brian Brown 386-1234

IMAGINATION

Characterizes this 2 or 3 bedroom 1952 bungalow which has been extended and developed to suit today's standards of comfort. Attractive and sunny family kitchen and sundeck, separate dining room, interesting basement development are special features. Quiet and privacy — close to Gorge Waterway. $59,900. Owner transferred so view soon with
Eleanor Sanderson
384-9610 479-1667

FREE AND EASY $79,500

Country cottage living at its best! 1400 sq. ft. no-step comfortable home with interesting informal layout including lots of easy access to well placed patios and fenced house-garden. This .99 acre property is partly cleared, partly treed (lots of dogwood) and there is a work cottage with 100 amp service well away from the house. Saanich Peninsula. For details call:
ELEANOR SANDERSON
384-9610 479-1667

YOU BET

Nothing could be brighter than a home for $32,900 in town. Call and ask.
479-7668 Mary McGuire 479-1667

WATER WATER WATER

WATER VIEW — WATER IN THE 18X36 POOL — WATER IN THE ARTESIAN WELL — 25 gal. per minute. No shortage of water in this elegant executive family home — Spacious accommodation approx. 2700 sq. ft. of living. Situated on a HALF ACRE LOT in BEAUTIFUL DEEP COVE. Very realistic price of $97,500. Call:
M. McGuire 479-1667 L. Hendy

LAKEHILL

New listing of a split-level 3-bedroom home on Bracken Ave. in the choice part of Lakehill close to schools and park. Just 8 years old, recently redecorated inside, new carpet in 2 bedrooms, new kitchen flooring. Most attractive long term 9% mortgage. Sudden transfer seeks early occupancy. Exclusive courtesy to realtors. Wilfred Davis 479-1667 or 658-8884.

PRESTIGIOUS ROCKLAND

Spacious, well appointed accommodation — ground floor level with two patios for your pleasure. Two bdrms. — more than adequate in size — Master has 4-pce. ensuite. We are pleased to say small pets are allowed. New ML $61,500.
M. McGuire 479-1667 L. Hendy

J. H. Whittome & Co. Ltd.

National Trust
SINCE 1898

Open Houses

965 VICTORIA AVE.
Desirable location, priced to sell, and serious vendor added together make this four bdrm, two bathroom home a bargain for any purchaser. Drive by and see what this home has to offer at $68,900. Your hostess:
DOROTHY CAMPBELL
479-7161 OFF. RES. 385-6045

1326 THURLOW
SUN. 1:30-3:00
Built in 1911. This 4 bdrm, full basement, with a big kitchen, livingroom and dining room home is located in Fairfield close to Sir James Douglas school and nearby park. Owner has just reduced the price from $62,500 to $59,900.
LARRY LINEHAM
595-2121 OFF. RES. 595-0134

"SERIOUSLY" THE BEST BUYS IN GORDON HEAD

1—$64,850 — Better than new — beautifully landscaped, 2 years old.
2—$62,900 — 2-bedroom new home, quarter of an acre.
3—$63,900 — NEW 1200 sq. ft., full-full basement, shake roof, carport off to side.
4—$59,900 — NEW, thermo windows — 2 bedrooms and room for 2 more.
5—$89,900 — 1554 Winchester. Open Saturday 1:30 to 4. Off Cedar Glen. Luxury home on quality street.
CALL ME!!
SPENCER LEE
595-5171 477-3593
Canada Trust

OPEN HOUSE SATURDAY AND Sunday 1 to 5. 1423 Hampshire, Oak Bay. Charm, close to village, activity centre and library. 2-storey plus basement modernized house over 3,000 square feet. Beam ceilings, stained glass etc., could possibly be used as art gallery or 2 family residence. $95,000. Call Ann Boher, 598-1665. Or Canada Trust, 595-5131.

FOR SALE — BY OWNER

Handsome, character older home, solid built, well situated Gorge area, fruit trees, front yard sprinkling system, all new windows, fireplace, built-in range and oven, 3 bedrooms, large closets, 1½ bathrooms, easily duplexed. Price to sell $60,000. 2944 Wascana St. 383-6663.

250 HOUSES FOR SALE

GARDNER REALTY Ltd.
895 FORT ST.

GRAND OLD HOME

This 5-bedroom home features beamed ceilings, huge fireplace with englenook, leaded and stained-glass windows. Selling for less than purchase price 2½ years ago. Presently operated as 4-suites rental with separate meters, but could be easily re-converted to the grand old home it was. Priced to sell at $64,900. Vendor will consider a trade on a smaller house. MLS.
385-7721 Kent MacLeod 595-4273

LOW DOWN DISTRESS

You have a small downpayment and want a house of your own? This 2-bedroom, white stucco, full basement home on a quiet street has $43,200 mortgage on it. If you qualify for the B.C. Gov't Second Mortgage you could purchase this home with a low down payment. Give me a call. You may find this much better than paying rent. MLS. No. 27039 — ONLY $49,900.
385-7721 Cliff Salmond 477-3626

BIG & BEAUTIFUL $59,500

Excellent location and in spotless condition! 4 bedrooms plus a sewing room or small bedroom. 4 Pce. bath on main plus a 2-Pce. up. Living room is 20' long with fireplace and wall to wall carpet. Full basement has room for rumpus room, another bedroom and bathroom. A one-owner home. What's your down payment or trade? MLS 26908.
385-7721 Cliff Salmond 477-3626

IMMEDIATE POSSESSION LOW, LOW $44,900

for this excellent buy! 2 BRS on main, 2 up. LR with FP. Up-dated roofing, wiring, and plumbing. You may be new owner of this Gem for as little as $500 down payment with fridge and range included. MLS. No. 25632
385-7721 Kent MacLeod 595-4273
385-7721 Olive Webber 479-9461

RIGHT AT $52,900

Right area of better homes, nicely treed. 2 BRS on main, plus 1 BR down. Right close to all amenities. Right it may be for you MLS 25719
385-7721 Olive Webber 479-9661

1,684 SQ. FT. $47,900

For the busy family, 3 BRS — 1½ baths townhouse. All the room you need and convenient to town, shopping anl schools. Not a large development — only 6 units and a low assessment. The only things missing is the maintenance worries.
385-7721 Diane Fullmer 479-8956

ACREAGE WITH HOUSE

4.75 beautiful acres, partly wooded, gently sloping to Parry Road in Metchosin. HISTORIC HOME has been partly renovated and added to, giving 2400 sq. ft. of comfortable living space. This is a unique property offering great possibilities. Don't miss this New MLS — Asking $87,500. Phone:
385-7721 Maude Dobson 598-8383

RETIREMENT $36,000

In beautiful Village Grove. 1 bedroom no-step townhouse with heated storage basement. Shops and bus just steps away. 2 bedroom units also available.
385-7721 Diane Fullmer 479-8956

$29,900 SUPER BUY

It's a steal but vendor must sell to liquidate estate. 1-bedroom corner suite in quiet near-new building. Quality carpeting, appliances and construction. Plenty of storage. Close to Stadacona Park, new shopping centre and buses. MLS No. 26583.
385-7721 Diane Fullmer 479-8956

OAKLANDS AREA

4 bedroom, 2 bathroom with possible in-law suite. Large lot close to all schools. Bus line and shopping. Well priced at $57,900. To view contact:
385-7721 John Cockrill 385-4230

GORGE AREA 4 BEDROOM

100x133 well landscaped lot. Separate heated garage-workshop. Large sundeck off dining room. Only 1 block from elementary school and close to shopping. An ideal family home at $63,500.
385-7721 DIANE FULLMER 479-8956

REDUCED

Owner must sell this 1-year-old, fully landscaped, 3 BR, full basement home in Broome Hill, Sooke. This home has many custom features such as custom fireplace, tiffany lamps. There is room in the basement for expansion with roughed-in fireplace and plumbing. You are located close to the Golf Course and community shopping, with views of the Olympic Range. Sooke is a growing community with a country atmosphere and not too far from Victoria which makes it ideal for the young family or retirement. ASKING $49,900.
385-7721 Brian Coutts 598-2405

PRICED TO SELL HIGH GORGE $39,900

Create your own dream home of this one owner 2 BR house situated on 55x200' lot overlooking Colquitz Creek. Adjacent lot may also be purchased. Excellent contractor opportunity. Move quickly here! MLS No. 26403.
385-7721 Olive Webber 479-9661

$47,500 FAMILY HOME

3 bedroom home in Sears area ideal for the young family. Totally remodelled 15x12' kitchen. Beautiful fireplace in living room to snuggle up to this winter! Plenty of room for development in basement. A great buy at this price — MLS 27265.
385-7721 Diane Fullmer 479-8956
385-7721 Kent MacLeod 595-4273

HOME PLUS LOT

Beautiful old five-bedroom character home with beamed ceilings, huge FP, stained glass windows and open stairwell. Presently setup as housekeeping units. Could easily be recoverted back. PLUS, separate, ready to go, treed building lot with granite stove fence on frontage. Priced to sell at $84,900.
385-7721 KENT MACLEOD 595-4273

BY BUILDER

Drive by 4119 Lark, off Chesterlea. If it's low heating bills and quality you want, try this. This house is built on a slab, is well insulated, R20 walls, R30 ceiling, thermo windows, insulated steel doors, pre-stained wood siding. 1,325 sq. ft. 3 bedrooms, en-suite with shower, dining room. Double garage. Nice lot with view. Also lots available to build your future home on. Phone 477-4542 or 477-1494.

METCHOSIN

Just completed 3 or 4-bedroom cedar rancher. Vaulted living room and dining room ceilings, 2 baths, family room, sewing room, 1,500 sq. ft., plus double garage and workshop. Situated on level treed 1 acre. Possible to subdivide. $78,500. 478-7708 or 479-4877.

BY BUILDER, $54,500. NEW home built to suit in Brentwood. Frank Gruber Construction, 652-5761.

250 HOUSES FOR SALE

JACK MEARS OAK BAY REALTY LTD.

Member Relocation Services Canada
2194 Oak Bay 598-3321

OPEN HOUSE

4667 Deerwood Broadmead Sunday 2:00-4:30 p.m. $139,000

Beautiful water and Olympics view consisting of entrance parquet floors, sunken living room with study, formal dining room, super kitchen with breakfast nook plus bedroom and bath on main floor, upstairs master bedroom with bath. Lower level has separate entrance with complete suite of 2 bedrooms and bath and laundry. For information please contact ROSS LEIGHTON 598-3321 or 598-2182.

REDUCED TO PRODUCE
Vendor leaving Victoria and has consented to drop his price so children can start school from their new home. This home is in immaculate condition, has 3 bedrooms, 4 pce. bathroom, kitchen, Dining, Living room W-F.P. Very large Rec room in basement. Was $67,900 NOW $59,000. Be sure to view this one. CALL PHYLLIS COUTTS 598-3321 (24 hrs).

NEW LISTING—
1495 MYRTLE ST.—$42,500
Very nice two-bedroom home. Living room with fireplace, large kitchen with dining area, pantry plus utility room, full high basement, fenced in garden — fruit trees, separate garage. Bring in an offer to BILL MOHR 598-3321 or 598-6716.

OAK BAY—REC. CENTRE
A most comfortable 2 step, 2-bedroom home. Living room with fireplace. Separate dining room and basement. Therme pane windows in front and storm windows in kitchen and bedrooms. Close to recreation centre and all amenities. Please phone HAROLD WHILEY AT 592-2798 office 598-3321.

HILLSIDE AREA
2 BLOCKS FROM SAFEWAY STORE $46,500
Owner anxious for an offer on this 3 bedroom, 2 bathroom immaculate Townhouse home. Relax in this easy care home, located in attractive complex. Close to all amenities. Please call HAROLD WHILEY AT 592-2798 office 598-3321.

UNIVERSITY AREA
GORDON HEAD ROAD
One of the nicer town houses, 3 bedroom, 3 levels 2 bathrooms, fireplace in living room, dining area, easy care kitchen, park-like area in front and small back yard. 2 parking spaces, one covered, $53,900. Make an offer. Call PHYLLIS COUTTS 598-3321.

SAANICH ROYAL OAK
2 PARCELS OF PROPERTY
A most charming and attractive 3-bedroom home with large living room and fireplace, newly renovated kitchen and separte dining room, sunroom off living room and sun deck off dining room. Utility room in basement. Barn for 2 horses and all fenced. House can be built on extra parcel. Very picturesque setting. Will consider offers to $149,000. Phone HAROLD WHILEY at 592-2798 office 598-3321.

"THERE'S NO DARN WAY I'LL RETIRE TO A CONDOMINIUM!"
Some people feel this way. Are you one of them? Then listen carefully to this very interesting alternative. A fashionable 1300 sq. ft. home in Excellent condition with a one-step entrance. 2 large bedrooms, cozy den, large living room with sturdy granite fireplace, formal dining area plus a modern easy kitchen with nook. All living on one well-organized floor! The lot you ask? Easy-care with just enough gardening to have fun with. The area? In a very convenient area of Haultain bordering a quiet crescent. Shops and transportation close to home. Priced? Very attractively offered at only $52,900.. Oh yes, there's also a workshop-garden shed beside the carport. This home provides the answer. Pick up the phone now. JACK PETRIE 598-3321.

NEW MLS $46,450
Three-bedroom no basement bungalow on easy-care lot. Ramp for wheelchair leads to covered sundeck at rear. Living room has fireplace, eating area in kitchen. Very well maintained MLS. Call VIVIENNE GENT 592-2656 (res) 598-3321 (bus.)

SOUTH OAK BAY
4 BEDROOMS
Close to the ocean, this cozy family home offers Living room with fireplace, separate dining room, 2 bedrooms on main, plus 2 bedrooms upstairs. Sundeck — close to good schools. Fully fenced lot. Asking $66,500. ROSELLE JACKSON 598-1093 or 598-3321.

NEW LISTING
2 BEDROOMS—$44,900
The owner started in this cosy bungalow, and so can you! Living room carpets over hard wood, fireplace for cool evenings, large bright kitchen with eating area and sliding glass doors to sundeck. Utility plumbed for wo, drive-in garage, but the garden says "help!" To view call MARKIE MUNN or MARJ NAPPER at 598-3321, anytime.

OAK BAY!
CLOSE TO VILLAGE!
On large lush lot. Fenced with garden. 2 bedrooms, living room with F-P, large formal stairs. Sundeck — close to dining room. Charming stained glass windows all round. Huge country kitchen, basement with insulated walls. 100 Amp wiring, copper plumbing. Everything is in good shape but there's room for your creativity. And the bonus is that you can make an offer reflecting the cost of any creations you wish to create inside this very creative house. $52,900 asking price. MLS. JACK PETRIE 598-3321.

Lorenzen REALTY LTD.
50 Bastion Sq. Bus. 383-4151

Big Family? — In-Laws? 4-Yr.-Old - $63,500

Half Ac., sea and mountain views and the quiet of the country just 6 miles from the city. Some woods, some rock, some seicusion; A good garden area. On main fl. a 22x15 liv. rm., arched f.p., good dining 'L' and kitchen, 3 bedrms, master ensuite, a roomy main bathrm. Down: a big utility rm., storage and furnace rm, a part finished 4th bedrm PLUS — by separate entrance, a complete and beautiful suite. Living rm 20x12 with f.p., kitchenette with built-in range, a spacious bedrm and attractive full bathrm, all at ground level. Plus a big high, unfinished basement that with a bit of work would make a super workshop.
BETTY SHEPHERD 386-7102 or 383-4151
GRAY LORENZEN 652-1038 or 383-4151

CEDAR CEILINGS, 2 FULL baths, large family room and kitchen with built-in dishwasher and garburetor. Almost 1,500 sq. ft. of luxury living and room for development on full bright lower level. Near Cedar Hill Golf Course. Offers on $78,500. For information call 384-1628.

IZIK HOMES REALTY
Sales, Appraisals, Mortgages
Ph 383-8522

250 HOUSES FOR SALE

Montreal Trust

Open Houses

For locations and time, see the Financial Section of Saturday Times and Sun. Colonist. Our salesmen will be happy to help you find your dream home.
MONTREAL TRUST 386-2111

SIDNEY HOMES

1. Reduced to $56,500. Great family home just ½ block from elementary school. Cathedral entrance. 3 BRs, 2 full baths, L.R. with F.P., D.R. leading to sundeck. FAmily kitchen with E.A., family room on lower level with room for further development. ML 26988.

2. Seaview — ½ block from Beacon Ave. 2 yrs. old, completely developed on both floors. Master B.R. with ensuite and walk-in closet. 2nd B.R. up and 3rd down. 2 4-pce. baths, L.R. with F.P., D.R., kitchen with E.A., lge. rec. rm. with F.P. Finished backyard asking $61,000.
656-3924 D. PEDERSEN 656-1881

CRAMPED AND CROWDED?

Space to spare or to share. 2820 HEATH.
Lge. older, freshly painted home just a few steps to the Gorge.
Main floor over 1500 sq. ft.
—2 or 3 B.R.s.
—2 baths.
—Lge. L.R.
—Lge. sep. formal D.R. with beamed ceiling and buffet.
—Lge. country-style kitchen. Upstairs over 800 sq. ft.
—Kitchenette.
—2 or 3 B.R.s.
—Drive-in garage.
Wiring, plumbing and roof updated. All for the low, low price to $60,300.
386-2111 MURRAY LUCAS 477-1342

CHARMING DUPLEX

Charming, spaciousness, the comfort of a well-cared-for older home. This up and down duplex may be just the investment opportunity you have been waiting for.

Situated on a lovely lot in a very quiet neighborhood. The downstairs consists of a delightful L.R.-D.R. combination, 2 B.R.s. bath and a through hall which leads into the spacious kitchen with pantry off. The upstairs apt. has a L.R., B.R., bath and kitchen with a private back entrance for your tenant's comings and goings. Full bsmt.

For more information and an opportunity to view, please call:
386-2111 GARY RESTELL 477-0851

QUADRA/ SWAN LAKE $47,500

2-BR. BUNGALOW — 720 SQ. FT. PLUS DRIVE-IN GARAGE. ELECTRIC HEAT — HEATILATOR F.P. NEAT AS A PIN INSIDE AND OUT.
386-2111 A. D. WHEELER 477-4789

COLWOOD $63,900

5-BR BUNGALOW, 3 UP, 2 DOWN. 1800 SQ. FT. OF LIVING SPACE. 70x131 FT. LOT — CLOSE TO SCHOOLS.
386-2111 A. D. WHEELER 477-4789

SAANICHTON $64,500

3½-year-old home in excellent condition, situated on an extra lge. lot. L.R. with F.P., dining area. Kitchen has B-I nook. 3 BRs. full bsmt. C-P and garage.
386-2111 W. A. HOOKER 652-3634

ROYAL ROADS AREA

Views of Lagoon, Esquimalt Harbour and city skyline. Excellent 3-BR, family home, 1½ baths. Unique, white limestone F.P. Nice deck from D.R. Spacious kitchen, rec. room. Transfer forces sale. Asking $64,500. MLS. Please call:
386-2111 D. BECKNER 477-4994

$65,900

Located off East Saanich Road and Cultra. Owner transferred. 2½-year-old home — approx. 1400 sq. ft. Basement ready for more development. 3 B.R., Den, in-line Living and Dining Room. Family kitchen. Covered sundeck. New MLS 27313.

$35,000

2-B.R. and den. Located on an easy-care lot, close to city. Must be sold. New MLS 27454.

DEAN HEIGHTS $82,900

A rare find on today's market. Colonial home situated on a large corner lot. Beautiful garden. Absolute privacy. Owner moving to an apartment. Immaculate inside and out. Immediate possession.
ALICE MOORE
Res. 592-4529 Off. 479-1687

SIDNEY

1.5 Acres — near waterfront with older 3-Bdrm. home. Asking $125,000.

4-level split, well-cared-for family home. 3 Bdrms., 2 baths., large family room. Nicely landscaped. Priced for quick sale, $59,900.
HUGH MUNRO
477-2803 479-1687

NORTHERN PACIFIC REALTY LTD. 479-1687

BY BUILDER
2 new homes on high Doncaster, approx. 1800 sq. ft., 1 finished, other waiting for your choice of floor covering, open to view Sat. and Sun. 3:30-4 p.m. Mon.-Fri 7-9 p.m. 3657 and 3653 Doncaster Dr., 383-1559, 477-0784.

OPEN HOUSE BY OWNER
Thursday 6-8, Saturday 12-4, Sunday 12-4. 2 or 3 bedroom bungalow with imaginative interior. Vegetable garden and sundeck. Close to bus and Hillside shopping centre. Low taxes. $56,000. 3110 Frechette St.

You'll Like Our Style of Living in BRENTWOOD
Three bedrooms, cedar siding, heatilator fireplace, landscaped. $49,000. 652-5643.

GOOD LIVING
GOOD INVESTMENT
Good value, Mount Baker view home of two or three bedrooms on half-acre of landscaped privacy. Eight miles north of Woodwards. Offers wanted urgently in the 60s. 652-3753.

BY OWNER
3-year-old house, Lake Hill area, 2 bedrooms, third in basement, sunken living room with seperate dining room, basement finished with den, wet bar and games room. Asking $67,500 After 5 and weekends. 479-9443.

OPEN HOUSE
137 Ladysmith St., James Bay. Saturday and Sunday 2-5. Older two-bedroom home, close to everything, seashore, downtown, tennis court at end of backyard, open to offers on $41,500. By owner. 383-9701.

FRED BASSET

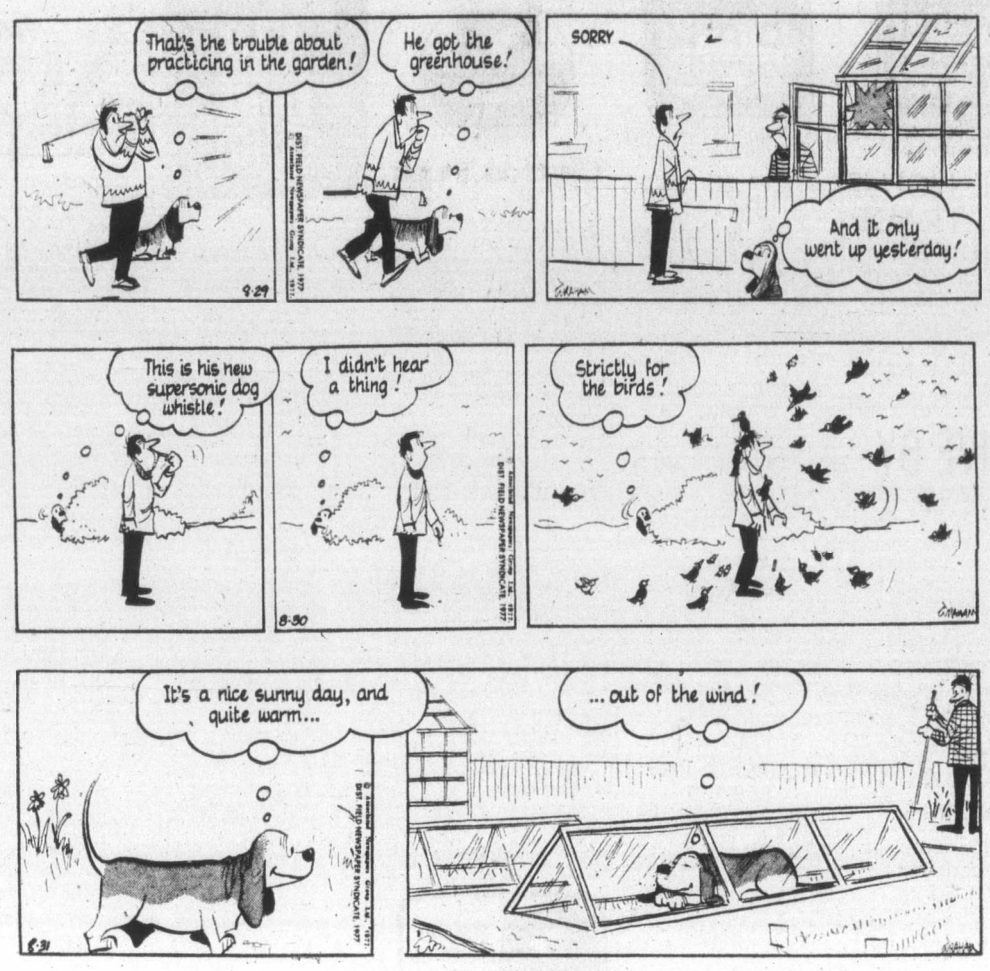

TUMBLEWEEDS

FUNKY WINKERBEAN

250 HOUSES FOR SALE

National Trust SINCE 1898

HANDYMAN'S SPECIAL
Located within walking distance to the downtown area, 3-bedroom home with large kitchen, LR, DR, full basement. Could be converted to revenue as zoning permits. Asking $39,900. For details call:
STAN JAMES
595-2121 Off. Res. 592-3740

EACH IS IMMACULATE
1. Located on a quiet street near Hillside shopping centre. Modern 3-bedroom home with basement development, drive-in garage and large sundeck. Nice, level lot. ML No. 25425. Priced at $57,900.

2. Located in the Gorge-Tillicum area. A spotless beautifully-kept 3-bedroom home with partial basement and situated on a large lot with future development potential. Small drive-in garage and rear sundeck. ML No. 25629. Reduced to $45,500.
For details and appointments to view call:
STAN JAMES
595-2121 Off. Res. 592-3740

ONLY $500 DOWN
Only 1 left — brand-new 3-bedroom, 1½ baths, full basement, fireplace, 5-year warranty, water views. Phone
RICHARD RHODES 479-9241
JOT HOME 592-2130
Office 479-7161

DELUXE TOWNHOUSES
1 block from Parliament Buildings — only 2 left — one 3-bedroom and one 2-bedroom — both come with 5 appliances, double curtain tracks and sun drapes, wood-burning fireplace, 1½ baths, nice yards. The 3-bedroom has a skylight, 5-year warranty. Priced from $49,900 to $54,900. Phone:
RICHARD RHODES 479-9241
JOT HOME 592-2130
OFFICE 479-7161

SOUTH OAK BAY
Brand-new executive-type home reduced to $79,900. 1400 sq. ft. on main floor plus full basement, 1½ baths, 2 sundecks, floor-to-ceiling fireplace, thermopane in comfort areas, vaulted ceilings, double carport, level lot — 3-year warranty. Phone:
RICHARD RHODES 479-9241
JOT HOME 592-2130
OFFICE 479-7161

$1250 DOWN
If you qualify for the $1,000 B.C. Grant you can move into a brand-new home with 3 bedrooms, 1½ baths, easy-care lot, Central Saanich area. Depending on your income your payments could be as low as $225. P.I.T. per month. Phone:
RICHARD RHODES 479-9241
JOT HOME 592-2130
OFFICE 479-7161

NOW ONLY $41,500
Jubilee Location. Renovated 2 bdrm home with lovely modern kitchen, dishwasher. Full basement, good lot. ML Call:
RUDY ROST
595-2121 OFF. RES. 658-5490

1477 HILLSIDE AVE.
Spotless 2 bdrm home with large living room and fireplace, full basement. Beautiful hedged lot. $47,500 ML Call:
RUDY ROST
595-2121 OFF. RES. 658-5490

TATTERSAL AREA
CHARACTER, CHARM and SPACIOUSNESS are combined in this lovely older home with thermopane windows and fully insulated. Large livingroom with stone fireplace, separate dining room, modern kitchen, 4-pc bath and 2 good sized bedrooms on the main plus 2 more lge bedrooms upstairs. A nicely designed addition at the rear of the house contains a private 2 bedroom in-law suite with a separate entrance. Ideal for the growing family and grandparents too. AN EXCELLENT BUY AT $73,900. New MLS
JUNE HOUGHTON
595-2121 OFF. RES. 477-6185

Bayshore realty ltd.
388-6424 1006 fort st.

Oak Bay
MODERN 3 BEDROOM
$73,500
Looking for that hard to find modern home in Oak Bay? come and see this 3 bedroom, 2 bath split level home situated on city and Oak Bay border. Homey living room and dining room. Jennair range in kitchen. Rec. room down. Private treed lot. Now $72,500 with good existing financing. MLS 25058.
David Billingham
388-6424 598-6029 Res.

SOUTH OAK BAY
NOW $55,900
Don't miss this lovely little Tudor bungalow situated in a quiet private setting close to Beach Drive. Featuring living room with fireplace, separate dining room, modernized kitchen, 2 bedrooms, full basement and large treed back garden this is the buy of the week! MLS 27479.
David Billingham
388-6424 598-6029 Res.

$69,500
"INLAW SUITE"
$69,500
Cordova Bay. Two blocks to the beach and one block to shopping centre. Seven years old with three bedrooms up, two bedrooms down and includes all appliances. Separate entrance. MLS 24831.
Brent D. Ewing
388-6424 658-5661 Res.

LOW DOWN PAYMENT
CITY CENTRE
Excellent value for a first time buyer with 2 bedrooms and over 900 sq. ft. of living area, new roof, furnace, upgraded wiring, new drywall and carpet. Good lot with productive garden. Well kept neighbouring properties. Walk to town. Make your offer on
$37,900
BARRY BOWES
388-6424 383-1540 Res.

$49,900 & UP

Various Locations in the Gr. Victoria area — Gordon Head, Esquimalt, Glanford and Mill Bay.

FINANCING
Low down payments and low interest rates. ACR we can arrange financing. We carry 1st. and 2nd. mortgages on our homes. Terms to suit all budgets. Buy direct from builder and save money.

TRADES
Try your trade, trade us your present house, or what have you? For information or appointment to view our homes please call Mrs. Pat Saulnier, Kasapi Const. Co. Ltd., 538 Dupplin Rd. at 386-6191 (anytime)

$43,800 NEW MLS

1465 BAY — VAC — LBOX
Completely NEW inside. 2 bedrooms. Full basement. NEW wiring. NEW heating. New plumbing. Kitchen and 4-pce. Vanity bathroom NEW. NEW wall-to-wall carpeting. C.T. PAO. For further details call G. E. Bus Ryan 382-8135 anytime. (I'll call back within 20 mins.)
RYAN PROPERTIES LTD.

BY OWNER, $89,500. 3 BEDrooms, full basement, large lot, 75'x175'. Family kitchen. Grand piano sized music room. 3303 Henderson Road. 592-7072. Open house 2 to 5 p.m. Saturday and Sunday.

250 HOUSES FOR SALE

mann
T. L. Mann and Associates Ltd.

NEW HOMES

"LEEDS PLACE"
WHERE THE ACTION IS!
Your choice of a quality built homes.
Priced to sell and selling quickly on this market! Come see us today and discuss an offer. Bring the kids! Prices from $53,900 to $76,900. An ideal location where children can play safely; no through streets. Off Lodge Ave., between Saanich Rd. and Quadra St.

LOW DOWN PAYMENTS
Vendor may carry 2nd mortgage to qualified purchasers.

LOW PAYMENTS
Through GAP mortgage for under $500 a month.

TRADES CONSIDERED
Trade your present home for a brand-new one plus money back to you?

OPEN HOUSE
MON.-THURS. 7-9:00
SATURDAY 1-5:00
SUNDAY 2-4:00

$49,800
928 ARM STREET
New listing off Craigflower. Walk to beach access off Gorge. Cosy living room with fireplace. Spacious bright kitchen. Large sundeck, 3 bedroms (1 down) with high bsmt. and drive-in garage. 50x148' lot, fully fenced — many large fruit trees. You'll like it.
598-5144 T. L. MANN 477-8926

OUTSTANDING FAIRFIELD CHARMING HOUSE

COMMERCIAL ZONED
Doctors, Dentists, Repair Shop, Offices, hairdressers, etc.
$57,900
CALL J. COWLEY
BUS.: 598-5144 or 595-4333
RES.: 656-3675

$48,500
Gorge Area
$2,200 DOWN
$349.19 PER MONTH
A great home! Just like a jewel — So neat and clean! 975 sq. ft., 3 bedrms, living room with F.P., modern kitchen, fully fenced yard and drive-in garage. Quiet neighbourhood. Close to beach, shopping and bus. Total payments as low as $349.19 per month by G.A.P. 1st mtge. 10¼ per cent 2 yr. term, 30 yr. amort; plus 2nd mtg. int. only at 13 per cent, 2 yr term.
388-7742 TED PINFOLD 598-5144

REDUCED $59,000
NORTHRIDGE LARGE LOT
The most reasonable house in the whole Northridge area — spotless 3 bedroom full basement home in great condition. Stucco and siding exterior — close to terrific schools. A lovely residential neighbourhood, with well maintained homes.
JACK AND JACKIE WALDRON
477-0191 477-9638
The Royal Trust

$34,900
DRIVE-BY
190 MEMORIAL CRES.
AND
1463 MAY ST.

190 MEMORIAL HAS 3 BEDROOMS, LIVING-ROOM WITH F.P., KITCHEN WITH EATING AREA, 3 PCE. BATH. 1463 MAY HAS 1 BEDROOM, LIVING ROOM, 3 PCE. BATH AND KITCHEN WITH EATING AREA — PRESENTLY RENTED. BOTH BUILDINGS NEED T.L.C. BUT WHAT DO YOU EXPECT FOR $34,900. DRIVE-BY THEN CALL:
MURRAY LAWSON 388-6273
Pager No. 2478
OR
PARK PACIFIC INV.
383-4124

KNOWLES REALTY LTD.

OPEN HOUSE
1548 Oakcrest
Sunday, August 28th.
1:30-4:00
REDUCED PRICE $59,500
No step 3 bedroom. Immaculate condition. Very private, easy care Lot — Excellent area. Ken Porter 384-8101 or 384-8075 Pager 307.

ESQUIMALT
2 Bedroom, no basement bungalow. $38,900
Bill Knowles
384-8101 384-8075
Pager 398

LAST ONE LEFT!

1330 sq. ft., sunken living rm., 1½ baths, 3 bedrooms, eating area in kitchen, 5 yr. warranty, floor-to-ceiling fireplace, shake roof, separate carport, 3-level split, finished rumpus room.

Unbeatable At $71,900

OPEN HOUSE
WEEKDAYS
6-8 P.M.
WEEKENDS
1:30-5:30
(4435 Rangemont Dr right on Kenmore off Shelbourne, left on Majestic left on Edgemont, left again on Rangemont).

TOD HACKETT Construction Ltd.
Our Business Is Building
... Every Day!

OPEN HOUSE
Sat., Sun., 1-5. 2660 Foul Bay. 3-bedroom house, excellent condition. Brick fireplace, family room, 2 baths, sundeck, nice garden. Asking $69,900. 592-0948.

ONE BEDROOM FLOATING home., 5 minutes to downtown. Featuring Cape Cod windows, cedar siding, wall to wall, drapes, fireplace, fridge and stove. Make an offer on $17,500. An excellent starter or retirement home. For more information phone 382-2741.

250 HOUSES FOR SALE

National Trust
SINCE 1898

SOUTH OAK BAY ORIGINAL BY S. McCLURE

Gracious residence with fabulous views and beautiful grounds. A home that is ageless and keeps its graciousness. Spacious rooms with high ceilings and lovely wood panelling with the sturdy stability of fine English Architecture. Extra wide halls accentuate the feeling of spaciousness. Seven bedrooms, some with fireplaces. Even the largest family can enjoy "togetherness." Four washrooms, some with oversize bathtubs. Two staircases "no traffic congestion." Attractive kitchen with separate pantry and eating area with fireplace. Dining room with a perfect setting for entertaining, offering a large picture window. Conservatory that opens onto covered verandah and garden area. Exquisite den with bookshelves and fireplace. Office with separate entrance. Sitting room offering magnificent seaview. Luxurious wood panelled living room wall sets off your furnishings and paintings. A true charming English residence just like you've dreamed about; with circular driveway and separate garage.

$235,000

W. G. MOORE

Fabulous Seaview App. ½ Ac. Property

Five bedrooms. Three bathrooms. Spacious living room with exposed beams. Gracious dining room with door leading to red brick patio. Step saver, well planned kitchen with eating area. Superb family room with fireplace. Recreation room on sub floor with fireplace and built in storage area. Workshop and large area for billiard table. Ample parking space for guests. Large sundeck offering fabulous views of the sea and the city.

$130,000

W. G. MOORE

NEAR UNIVERSITY

Beautiful quiet location in an area of well kept homes. This lovely home is immaculate and offers a beautiful kitchen with eating area and private sundeck, good size dining room, lovely family room with fireplace, three washrooms, four good size bedrooms on upper level, high basement with R.I. fireplace and space for games room, additional washroom and extra bedroom. Two-car garage.

$108,000

To view any of the three above properties please call
W. G. MOORE
479-3331

Victoria Realty LTD
386-3585

NEW FINANCING IDEA!!!

Allows total monthly mortgage payment of $312, principal and interest, with just $6,000 down on a superb BRAND NEW children oreinted, $49,900, townhome. 3 bedrooms (master 19x12), 1½ baths, full basement, range and refrig, smaller down payment possible. OPEN HOUSE this SATURDAY AND SUNDAY 2-4, at 535 CROSSANDRA, off Carey at Columbine. Jack Kennish, 386-3585, 479-3061.

FERNDALE AREA 3 BDRMS, DEN FAMILY ROOM 3 BATHS, 2 FPS

Near completion in a prestige location on a beautiful wooded lot and quiet area, quality split level over 2300 sq ft of fin. area. Gracious reception hall to delightful sunken living rm with sliding glass doors to patio, up-to-the minute kitchen with quality cabinets, dishwasher and breakfast room. Choice family room with 2nd fireplace, unique office or 4th bedrm, extra large master bedrm with 3 pce en-suite. Superb carpets throughout. Dble garage. Matchelwss value at $105,000. Phone Morris Lund, 386-3585, 479-6688.

COLWOOD DELUXE HOME IN-LAW SUITE

Well known contractors own beautiful and spacious home, with 3 bedrooms and family room with 2nd fireplace plus large 1600 sq. ft. — 2 bedrm suite with separate entrance and 3rd fireplace, located in a top area. This home is loaded with so many extras and quality features, such as, etenslive rock work heavy insulation, intercom, 24x26 heated workshop, must be seen to be appreciated, close to school and beach, $92,500. Phone Morris Lund or Grant MacFarlane, 386-3585.

GOOD LOCATION ONLY $53,900

In Reynolds School area. Solid 21-year-old 3-bedroom home, full basement, good lot, need redecorating and tidying up, but well worth the price. Clear title. Call John or Roma. 386-3585, evenings CALL NOW! MLS.

OLD OAK BAY $58,000

OPEN HOUSE

2056 GRANITE
2-5 Fri.-Sat.-Sun.

Three-bedroom bungalow. Only four wide steps to enter. Extra basement room and beautifully proportioned dining and living rooms. Extra large kitchen. This can be a showplace! Do come and look it over. LYNETTE DELAHUNT at 592-2407.

WHYTE & GOWER
OAK BAY PROPERTIES LTD.
2227 Oak Bay Avenue

3290 MAPLEWOOD
DRIVE BY ANYTIME

Lovely new 3 bedroom full basement home near Cedar Hill Golf Course. Dream kitchen with eating area. Fully elec. including heating. Fast possession, owner has purchased. Large $47,000 first mortgage.

SACRIFICE $63,500
BOWDEN REALTY, 383-5524

SIDNEY BY OWNER

New home. $54,500. Three bedroom no step bungalow, living room with heatilator fireplace, sundeck off living room, electric heating, heated crawl space, cedar exterior, surrounded by mature hedges of trees for maximum privacy. 656-7123.

OPEN HOUSE—BRENTWOOD
Saturday and Sunday 1-4. 6961 Wallace Dr. Spacious 1½ year old split level on large treed lot. 3 bedrooms, 2½ bathrooms, huge sundeck, custom finishing throughout. Asking $76,500. Owner 652-1550.

4-BEDROOM, 2-BATHROOM, ON ½ acre, semi-secluded lot, with seaview from rear, in Central Saanich, low taxes, $66,000. Phone 652-2836.

250 HOUSES FOR SALE

SEASPRAY PROPERTIES LTD./REALTORS
1911 QUADRA ST.
386-3124

THE ZIEGLERS
592-1768, 384-8075
Pgr 503 or 310

OPEN HOUSE 1:30 - 4:30 SAT. & SUN.

721 FRONT ST. $39,500
This 3 BR home situated high on 60'x140' lot has been recently renovated; featuring new cedar siding, new duroid roof, polished fir floors, and copper plumbing. Priced well to sell. THE ZIEGLERS. M.L. 27036

4629 VANTREIGHT: WATERFRONT
City waterfront executive residence on 1.25 ac. of seclusion and superb views. All appointments for luxury living. An unusual offering at $175,000. THE ZIEGLERS. M.L. 25748

4997 PROSPECT LK RD: LAKEFRONT
.66 AC Woterfront scoping to 200' on Prospect Lk. 7 yrs, almost 3,000 sq. ft. Home with 4 Brms, 2 full baths, sep. 11x14 DRM, Rec. RM, 28x10 KIT, BRKFST AREA. Private grounds, ample parking, space for campers and trailers. Offers invited on $159,900. THE ZIEGLERS. M.L. 26469

CITY REVENUE
Because this won't last long. Up and down duplex. 1-2 BR apt. including Kit., bathroom, L.R. and 1-1 BR Apt. including Kitchen, bathroom. L.R. Ample storage space. On a good lot. Separate meters and entrances. $40,000. THE ZIEGLERS.

7 PLUS A. C. SAANICH
Wooded with view. Road part way in 7½ mi. circle. $55,000. M.L. 23827. THE ZIEGLERS.

2.04 ACRES
CIRCULAR HOME
Experience the newest in contemporary living without sacrifice the country. This 1-yr.-old modular home features 1,000 sq. ft. of total living space — Large LR, DR and Kit. Two well-sized B.R. and a bsmt. waiting for development. Please call THE ZIEGLERS today to view this beautiful country home. $65,000. 384-8075 Pgr. 310

9.6 AC. ESTATE
400 FT. WATERFRONT
An exceptional property providing great privacy in wilderness setting with modern comforts. Every amenity is in this spacious, 1850 sq. ft. heavily insulated log home. 3 bedrooms, 3 bathrooms, parquet floored 44x16 living-dining rm., full bsmt., dble. garage. Also caretaker cottage and guest cabin. A luxury retreat with everything at $165,000. ML 21762. Call.

THE ZIEGLERS
592-1768, 384-8075
Pgr 503 or 310

Lorenzen REALTY LTD.
50 Bastion Sq. Bus. 383-4151

Cream of the Crop 3 Bedrms.— Lambrick Pk.

Set well back on a treed property with custom styling and quality construction, this 2-yr.old offers gracious living close to schools, University, shops and park, yet with a measure of privacy seldom found except in very old or very expensive homes. The 26 ft. long living-line dining opens to a small morning sundeck at one end and a 20x23 deck with privacy, a beautiful view and S-W exposure at the other end. There's a F. to C. quarry marble F.P., fine quality carpetting, tasteful modern decor with classic contemporary fixtures. Attractive kitchen has garburetor and breakfast area. Hallways are wide. The 3 bedrms. spacious and bright, master 13x13.8 plus ensuite. The basement, big windowed and High has r.i. for 3rd bathrm., a roughed in fireplace and studs in place for more development plus a large bright fully finished utility rm. Tasteful use of stone and stained wood combine with stucco for an appealing exterior in an attractive setting. Worth more than a drive by, you'll enjoy viewing with either. BETTY SHEPHERD 386-7102 or GRAY LORENZEN 652-1038; Office; 383-4151.

Western HOMES Ltd.

STRIKING
DOUBLE A FRAME
This beautifully finished 2100 sq. ft. of home has 5 separate sundecks. A built-in sauna and unique thermopane windows are just part of this super package overlooking Shawnigan Lake. MLS 27062 Call BILL PETTINGER to view this fine home. 386-3494 (24 hrs.)

CUMFY n' COZY
Move in and warm up for winter in this tastefully decorated 2 bdrm. bungalow. Situated on a good size lot on quiet woodsy street. $47,900 MLS 25586 KATIE BUNS 386-3494 (24 hrs)

$47,900
COOK-TATTERSALL
A sweetheart of a property that will immediately capture your heart. 2 bdrm., cosy LR. Gingerbread kitchen. Partial basement and attached garage. Located on a quiet woodsey street, this large lot has a giant weeping willow for backyard shade, and the home of character and warmth hard to replace. MLS 25586.
FOR DETAILS, CALL NOW
Jack Davis
386-3494 (24 hrs.)

SWINERTON'S
REALTY WORLD®

$37,700
2-bedroom bungalow on large view lot in Marigold area. Electric heat. W-W. Vacant. Small but neat. DOUG BOWEN, 385-2481.

ESQUIMALT 809 Hutchinson St.

Attractive, completely renovated 2-BR bungalow with large LR and wall-to-wall carpet. Good retirement home. Ready for occupancy. Price $46,900. MLS. Call HOWARD HODGES, 598-7166, 385-2481.

$42,500
Another 2-bedroom bungalow, full basement. Gorge Vale area. Newly decorated, new W.W. New kitchen. Vacant. An exceptional value. DOUG BOWEN 385-2481

Swinerton's Realty World

OAK BAY
3-bedroom home with finished basement, drive-in garage, close to schools and parks, easy care lot. 2021 Carnarvon St. $69,500. Easy financing. Owner 592-2038.

LOG HOUSE
Persons interested in having a log house built on a course, please call 595-5130; also, have small log house for sale, will erect on your lot.

COMPLETELY RENOVATED 2 bedroom, full basement home. Gorge area. Close to bus and shopping, etc. $41,900. 478-8610, or 478-2678.

COLWOOD
2-bedroom starter or retirement home on nice treed lot. Fireplace. Good deal at $46,900. 478-5763.

250 HOUSES FOR SALE

FOR SALE
Royal Trust
477-0191
384-8001

OPEN HOUSE
3391 VETERAN ST.
SUNDAY 1:30-4:30 P.M.
CAMOSUN BOYS' SCHOOL — RICHMOND — SECLUSION. Sparkling throughout, this 3-bedroom, carpeted home must be seen. 18 years old, full basement. Asking $61,500.
VIVIAN M. ROBERTS
477-0191 477-0281

430 GORGE RD. W.
SUNDAY 2-4 P.M.
AN INVITING RETIREMENT HOME
A sound 2 bedroom home situated on a large lot with lovely trees and shrubs. Unique sunny patio out back. Basement contains a nice 2 bedroom self-contained suite. Must be sold and all offers considered. See it for sure and make your offer. MLS.
477-0191 KEITH LECKIE 598-1667

4510 EVA AVE
(off Ash)
SUNDAY 2:00-4 p.m.
Here's your chance to see superior construction in this large (nearly 1400 sq. ft) 3 bedroom home. 4th bedroom (or den) down, thermopane throughout. Sundecks on 3 sides, 4 pce. bath en-suite, double carport plus extra parking. Good sized Mortgage at 10¼% Quick occupancy and a reduced price of $88,500 should make this appealing to the discerning buyer. MLS.
MURRAY ROTHSCHILD
477-0191 477-9393
MURRAY ROTHSCHILD
477-0191 477-9393

SUN. 1:30-4 P.M.
1134 MAY STREET
Visit and make an offer on $55,900 to DEREK WICK 384-8001 Res. 595-2062. Close to park, ocean and downtown this two bedroom bungalow features large living room with fireplace, 13' square dining room, modern kitchen and bathroom. Full basement, garage and carport with beautiful garden. New plumbing, electric wiring etc. Seeing is believing.

SUN. 1:30-4:30
3449 PLYMOUTH RD.
OAK BAY—UNIVERSITY
Super family home in most desirable area, close to all schools. Large LR and dining, 4 BR, 2 baths. Family room and rec. room. Many deluxe features. Excellent value at $99,500.
GERRY DAVIS
384-8001 or Res. 592-6961

WATERFRONT
218 PORTSMOUTH
SUN. 1:30-4 P.M.
Waterfront is a rare commodity so be sure to see this delightful find for some lucky buyer. 3 year old, 1,400 sq. ft., 5 bedrooms, and two bathrooms. Full high basement planned for further development at the asking price of $84,900. First time on the market. To view call MARGARET JOHNSTON 477-1763 or 384-8001.

1147 OLD
ESQUIMALT RD.
SUN. 2-4 P.M.
Gracious older family home or duplex on beautiful large lot with sea views. Truly a fine home for discriminating buyers who are looking for something different. Asking only $85,000.
384-8001 AL MATTTO 658-5057

5 BEDROOM TUDOR
1.61 ACRES
OLD W. SAANICH
Over 2700 sq. ft. executive residence in a highly desired area. Must be seen to be appreciated. $127,900. MLS. 22650.
477-0191 DALE YOUNG 112-743-5119
477-0191 MURRAY ROTHSCHILD
477-9393

A CONDOMINIUM
A WAY OF LIFE
Delightful spacious 2 bedroom plus studio with skylight. Large 12 sq. ft. kitchen. Separate dining room. Swimming, sauna, tennis, games room. Located in the prefered complex of the Royal Woods. Asking only $48,500
VIVIAN M. ROBERTS
477-0191 477-0281

NOW FIGURE IT OUT
FOR YOURSELF!
2.1 acres for say $30,000. Small but cute 3-bedroom home plus a huge barn 30'x100'. Ideal for boarding horses or? House and barn say $35,000. Bonus — $50 to you per month off the trailer pad and low gross taxes. The whole package ready to go at $64,900. It could be the best buy you ever made! Please call:
477-0191 KNUD SCHWER 478-8203

IDEAL FOR THE YOUNG
AT HEART!
Do you like to be close to golf, the park or beach? Perhaps you feel like a little gardening? If the answer is yes — you must investigate this cute 2-bedroom home. Log burning fireplace in the living room. Dandy utility room off cheerful kitchen. All situated on a junior half acre of flat land. Offered for sale at $49,000. Please call:
477-0191 KNUD SCHWER 478-0281

LARGE WORKSHOP
AMPLE PARKING
If you require a 20'x24' workshop with parking for 3-4 vehicles at a realistic price of $57,900 then check this one out. Lovely 2 or 3-bedrooom home with large lot. Located in Glanford area and is handy to everything. Ask about the easy financing. For information call:
GALE CHRISTENSON
477-0191 477-7047

BUILDING LOT
SOOKE
Beat the high cost of living, build your own home on a 70'x220' lot in Broome Hill subdivision, asking $19,500. But will look at offers.
GALE CHRISTENSON
477-0191 477-7047

DUPLEX
$58,900
Live in one unit and rent the other or become the new landlord as presently rented. Located in Cook-Hillside area. For information on this exclusive listing call:
GALE CHRISTENSON
477-0191 477-7047

SIDNEY
$50,900 — LOW DOWN
Charming 3-bedroom home, living room with brick fireplace and feature wall, large kitchen with eating area. Full basement with lots of room for development. Call PETER TER VEER 384-8001 or 479-1588.

COLWOOD MLS
EARLY POSSESSION
It's a bargain! Nestled in a quiet treed cul-de-sac, seven years old, three-bedroom home with bright living and dining room. Full basement, 2 bathrooms, fireplace and well landscaped. Well priced at $59,900 WALLY MILLIGAN 384-8001 or 477-5144.

MOVE RIGHT IN
Before school opening to this family oriented home in South Oak Bay. 4 BRs, LR and Den with FP, Sep. DR. Immaculate and well decorated throughout. Call HAZEL CAMPBELL at 592-0632 or 384-8001

CONNIES'S COUNTRY
CHARMERS
7980 WALLACE DR.
4-bedroom tudor on large lot. Lovely pastoral seaviews. 2 old brick fireplaces, 3 bathrooms, lots of parking — $37,000 mortgage at 10¾% int. payable at $350 per month may be assumed or increased. Offers considered to asking price of $77,500. Immediate possession.

250 HOUSES FOR SALE

FOR SALE
Royal Trust
477-0191
384-8001

6867 JEDORA RD.
Brand new custom built in beautiful Brentwood Bay — 4 bedrooms, sunken living room with copper hooded free standing fireplace, huge sundeck, gorgeous kitchen with deluxe rosewood cupboards — must be seen inside to be appreciated. Offers invited to list price of $98,500.

6960 CENTRAL
SAANICH RD.
1.68 acres plus duplex — great for an active family — ideal for horses, 2 stable barn, electric-fenced pasture, many fruit trees. A thorough inspection is a must for full appreciation. Definitely priced to sell at $89,500.

ESQUIMALT LAGOON
Lovely 4-yr.-old home on quiet cul-de-sac. 3 BRs, master ensuite, large kitchen with built-in dishwasher, bright wall-to-wall throughout, 2nd fireplace in rec room and 4th bedroom down. This won't last long at ONLY $54,900. MLS. CONNIE REYNOLDS 384-8001 or 477-8914.

WALLACE DRIVE
Delightful 3-bedroom, one-year-old family home. Two fireplaces, 1½ baths, family room, large landscaped lot. Double paved drive and carport. You'll like it at $69,900. JIM WALTERS 384-8001 or 656-3253.

CALL TODAY TO VIEW
ANY OF THESE
PROPERTIES
WITH HAZEL CAMPBELL
1—TWO TOWNHOUSES — one on Nelthorpe — other on Torquay, both with 3 bedrooms, 1½ baths, basement with workshop areas, 2 decks and patio. Small pets welcome. One only $51,000 — the other $58,500.
2—OPEN HOUSE
SAT. 1:30-4 P.M.
1840 ST. ANN
5 bedrooms in this character family home on well gardened lot. Large double carport from back lane, suitable for camper.
3—OPEN HOUSE
SAT 1:30-4 P.M.
1216 ST. PATRICK ST.
A TRULY FINE FAMILY HOME WITH CHARACTER both inside and out. Large family DR, LR and den with FP, 1 bedroom main and 3 plus dressing room up. Immaculate and well decorated inside and out. Best value in Oak Bay at asking price $72,500. Early possession in time for school opening.
4—1.68 ACRES suitable for horses, fruit trees, garden, legal duplex. Good well, Central Saanich area.
5—GORDON HEAD custom home on ½ acre of fruit trees, garden and room for tennis court of pool, 2 levels of quality. Extra large family kitchen Hardwood in LR and DR. 3 BRs main plus 1 down. Rec room with FP and extra kitchen. In-law accommodation would go well here.
6—Rancher in Oak Bay on quiet cul-de-sac in park-like setting.
PHONE ANYTIME to view with HAZEL CAMPBELL 384-8001 or 592-0632.

NEW EXCLUSIVE
A real cutie only 4 years old — no-step home on an easy-care lot. 2 bedrooms, living and dining inline, fireplace, 4-pce. bath, separate garage. Asking only $49,900. JESSIE McGRATH 384-8001.

WEEKEND DRIVE BUYS
PHONE MARGARET
JOHNSTON
477-1763 or 384-8001
2434 TANNER RD. Central Saanich super 5-bedroom, 3 bathroom tudor style home. Home completely finished, 2 fireplaces, 3 showers included are frig, stove and dishwasher. Absolutely immaculate. Vacant, immediate possession. Open to offers.

OPEN HOUSE
218 PORTSMOUTH
SUN. 1:30-4 P.M. $84,900

COLWOOD 386 FARVIEW
Brand new listing over 1200 sq. ft. in immaculate condition. Separate suite downstairs comprised of 3 bedrooms, cabinet kitchen, living rm, 3-pce. bath. Upstairs 3 bedrooms, 2 bathrooms, new modern kitchen. Double garage. Asking $69,900.

CENTRAL SAANICH
1666 PROSSER
5 acres with 5-year-old house with 3 bedrooms, full basement. Open to offers.

ROYAL WOODS
2-bedroom condo — 1½ bathrooms, looks over tennis court.

SEA VIEW
SOUTH OAK BAY
Ultra modern 3 bedroom, 2½ bathrooms, Cedar siding home with thermopane window throughout. Expertly planned kitchen for efficiency and easy care. Large living room and dining room with sea view balconies front and back. Wall to wall carpet throughout. Built-in vacuum system. Electric heating. Two car garage with automatic electric door. PRICE $125,000.
BERT COLES
384-8001 or 592-3311

National Trust
SINCE 1898

Open Houses

3423 HENDERSON
SAT., 1:30-4:00
Distress sale — All reasonable offers considered! Over 1700 sq. ft. developed. 3 bdrms., 2½ baths. Huge recreation rm, dble. garage and sundeck, on 75x175 lot. Asking $79,750. M.L.
RUDY ROST
595-2121 OFF. RES. 658-5490

1326 Thurlow
SAT. and SUN., 1:30-3:00
Built in 1911. This 4-bdrm, full basement, with a big kitchen, living room and dining room home is located in Fairfield close to Sir James Douglas school and nearby park. Owner has just reduced the price from $62,500 to $59,900.
LARRY LINEHAM
595-2121 OFF. RES. 595-0134

919 GARTHLAND
SAT., 2:00-4:00
This well maintained, 3-bdrm. home has more to offer than meets the eye. A complete family home plus 2-bdrm. in-law suite. Well maintained grounds on a quiet cul-de-sac near Gorge Vale Golf Course. Come and talk to me about this one MLS. Asking $75,000.
DOROTHY CAMPBELL
479-7161 OFF. RES. 385-6405

OPEN HOUSE
2566 Wakeman Rd.
(Off Lochside)
SAT. & SUN. 1:30-4 P.M.
TURN AT THE WADDLING DOG. Put in your bid for this excellent 1400 sq. ft. home. Slate entrance — master bedroom ensuite. Truly a very good new home. SHIRLEY PHILPS in attendance. 336-2911. Homefinders, Wall & Redekop.

BY OWNER
Don't buy in COLWOOD 'til you have seen this house.
PRICE REDUCED $10,000
3 bedrooms, large living room with fireplace. View of sea and city. 2½ baths plus sauna. Just repainted. Finished up and down. Built-in double garage. All electric heat. Low taxes. Large treed lot easily maintained with Weedeater included for $59,900. 477-7732, 595-3976.

WATERFRONT OFF GORGE—BY OWNER
2-bedroom, no step, with den. $56,900. To see phone 383-5413, weekends or after 6 p.m. No Agents Please.

250 HOUSES FOR SALE

Realtor
Canada Trust
2252 OAK BAY AVE. 595-5131

LOOK

What $53,900 will get you on a quiet dead-end street in Oaklands: 4 bedrm home with large kitchen plus in-law in basement. Drapes and stove and fridge included. The house will be open for inspection Sunday from 6:00 to 9:00. So see you at 1523 MORLEY ST. or for further details please phone HELGA HENDRICKS 595-5177 or 384-8075 Pgr. 424.

OAK BAY BORDER $63,900

Immaculate 3-bedroom, full basement home. Situated on large lot. Drive-in garage. 18 years old. Appointment to view call
RUTH or BEN BENNETT
595-5131 592-6257

5 BEDRM. IN-TOWN CHARACTER

—With the possibility of further renovations to create even more bedrooms. Located on valuable R3 on corner with Bus Route in front, just minutes and steps from city centre. Excellent accommodation along with holding prospects makes a good inventestment. Separate dining area and undercover parking for 3 vehicles. $59,900. GRANCES BROWN 595-5131.

DON'T READ THIS

Ad if you are looking for a house in town. But if you prefer to live further out I might have the right houses for you:

1) SHAWNIGAN LAKE
This 2-year-old, cedar home on a .49 acre lot will be open for your inspection on Saturday from 5-9. Feel comfortable in sunken living room with floor-to-ceiling fireplace or relax in recreation room with sliding doors. 3 bedrooms plus sitting room. All windows thermopane, 60-gallon hot water tank. Priced in lower fifties. So phone me or see you Saturday at 2041 MERRIFIELD LANE just across the country-club.

2) CAPE COD IN SIDNEY
Energy saver. This well-built home features 1800 sq. ft., living area, 3 bedrooms, den, separate dining, 2 baths. Thermopane windows throughout, R 12 plus R 20 insulation. AM-FM intercom. All this is tucked away amongst the trees on a ½-acre lot. Priced at $74,900. Call me for further details.

3) CENTRAL SAANICH
Very attractive post and beam on large treed lot. Gracious living room and 3 good-sized bedrooms. Priced for quick sale at $69,900.

4) COBBLE HILL
Bungalow situated on very private, very quiet 2-acre lot. There are 1300 sq. ft. living area, the master bedroom is large. (13'6"x14') double carport with workshop. Curious? Phone me for more information.

HELGA HENDRICKS 595-5177
595-5131 or 384-8075 Pgr. 424

ROCKLAND

The price is reduced to $67,900 on this 2-bdrm. plus 1 in full basement home situated 3 short blocks from Rockland Ave. The large property is very private, lots of shrubs and trees and a greenhouse in the back. For further information please call HELGA HENDRICKS 595-5177, 595-5131 or 384-8075 Pgr. 424.

AFFORDABLE Housing Call Us On These New Listings

3-bedroom townhouse $33,900.
5-year-old bungalow, 3 beds, $57,900. Vendor may carry 2nd. 1159 sq. ft.
Legal Duplex $68,000.
Brand new home, Olympic views, 3 beds, $63,900.
P.S. Uplands Bargain.
Try your offers on these well priced properties call JEANNE and JAMIE MacGREGOR 477-4270 or 595-5131.

NEW HOMES BY ENMAN & BURGESS

1) A delightfully sunny 3 level split — prime area of Gordon Head. 1 full, 2 half-baths, 2 FPs, large lot with trees. $83,900. Open Sat. 2-5, 1694 BROUSSON.
2) Family Home — Valley views over Gordon Head to Mount Doug. Unique design — 2 baths — 3rd RI, FP in LR — and RI in family room. Lots of space for growing family — $83,900.
3) 4 level split — just starting on view lot — can we adapt it to suit you better? Can be 3 or 4 beds, 2 full baths.
4) Starter home — 2 bedrooms — basement. Has to be seen inside — Vendor very anxious — $42,900.
5) South Oak Bay — Charming English style cottage, ½ block ocean and Oak Bay marina — $59,900. Vendor will consider trades.
6) Off Quadra — Immaculate home — 10 months old. Bath and ½ — LR with FP — Family Room RI with FP — $64,900 — Vendor will consider trade with condo.
7) Cedar Home in Ganges — 3 BRs on ½ acre. Vendor will trade for revenue property Victoria.

RALPH LEVY 595-5131 or 595-3284

BROWN BROS. on LANSHARD
"People Helping People"

WHERE ARE YOU?

The family that is looking for a four bedrm home under $50,000 in the City of Victoria near Quadra and Finlayson. Make your offer now. MLS. No. 25689
JIM McNAUGHT 592-0285

OAK BAY BORDER Quick Possession

A good 3-bedrm family home in a very desirable area. Spacious Lrm. and Drm., lovely oak floors. Family size cab elect. kitchen. Full high basement with extra bedrm. Drive-in garage. Completely redecorated—new arborite counter tops, new kitchen floor. Exclusive $62,500.
CEC PEARCE 386-3808

NORTH OAK BAY

Delightfully different home, custom built for the present owner, featuring extensive use of natural wood and stone. 3 bedrm., 2 bathrm home with many attractive features such as sunken Lrm. and family rm., both with fireplaces plus rec. rm. with fireplace and a large games rm. Both indoor and outdoor bar-b-q's. Close to University. Asking $149,000. MLS
JIM KENNEDY 592-9078

5 BEDROOMS

New listing in Esquimalt. Just a short distance to the Rec. Centre and all shopping. 2 bdrms. on the main floor, large kitchen, L rm., Drm. with fireplace, 3-pce. bath, 3 more bdrms., upstairs. Full basement with modern furnace and up to date wiring. MLS. $47,900.
REG SCHUMAKER 598-2333
or 385-8771 (anytime)

1790 EMERSON ST.

Drive by and view this solid older type 3-bdrm. home near Jubilee Hospital. Wired for range, fully fenced, full basement and oil hot water heating. Ideal for retired couple or starter. Try your offer, asking price $39,500. Financial Survey Ltd., M. Braithwaite, 384-9805, Res. 592-0638.

BY OWNER — $3,000 DOWN
Duplex, $250 month pays for your own home, one side rented $355 month. $65,000 gets you two suites, new paint, rugs, lino, plumbing, 120 amp wiring, drywall, bathroom and kitchen fixtures, low taxes and maintenance. 2 fireplaces, 3 or 4 bedrooms each. James Bay Character. 479-9987.

250 HOUSES FOR SALE

WALL & REDEKOP HOMEFINDERS REALTY LTD.
3440 DOUGLAS 386-2911

USED! NOT ABUSED!
Looking for the charm of an older home? This 3-4 bedroom is just the one! Spacious kitchen, built-in china cabinet in dining room. Only $49,500. MLS 26802.
LOLA CLARK
386-2911 or 658-5877.

HOW LOW CAN YOU GO?
Try 5 per cent DOWN! Nice lot, located close to schools and buses, 3 bedrooms with full basement. Put your decorating ideas to good use! Only $39,000.
LOLA CLARK
386-2911 or 658-5877.

GORDON HEAD — $66,900
Beautiful 3-bedroom full-basement home with fantastic city views. Features unusual slate entry way. Living room with slate fireplace and separate dining room, 2 sundecks, large family room with fireplace. Tastefully decorated throughout.
ANITA TAIT
386-2911 or 477-8522
388-6275 Pager 382.

HERE IS VALUE!
1050 sq. ft. on a 50x119 lot for only $43,900. There are 3 bedrms., sep. dining room and the L.R. hus a FP. Ideal for retirement or a younger couple. Call me now. It is a new listing and won't last long. MLS.
JACK GREENWOOD
386-2911.

$39,000
2-bedroom home completely renovated. Large utility room which can be used as family room. Separate garage and completely fenced lot. Interested? Call:
ANITA TAIT — 477-8522
388-6275, Pager 382.

COUNTRY HOME— $63,000
ONE LEVEL ACRE
Warm and wonderful! No-step PANABODE rancher. Three bedrooms, large utility room, rock heatilator fireplace in living room. Fenced garden area, small greenhouse. MLS.
SHIRLEY MOLLBERG;
386-2911 or 478-5327.

TOWNHOUSE IN SIDNEY
Monthly payment of approx. $345. buys you a home. Total square area 1150. Close to shops, bus, and school.
ERIK HANSEN
386-2911 or 479-3224

RICH MAN-POOR MAN—
$46,500
Take your choice, either way it's a super investment. Buy this 20-yr.-old, freshly decorated 2-bedroom bungalow complete with all drapes and fridge and stove for as little as 5% down. Rent it out, hold it, or live in it — the choice is up to you.
HEATHER WILDE
388-6275, Pager 896.

PRIME OAK BAY
Area home of distinction, over 2000 sq. ft. of finished area. Good condition throughout. There is double plumbing, 4 or more bedrooms, large sep. dining room plus much more with many extras. Call: JACK or BARBARA GREENWOOD for further details. MLS. 386-2911.

A.E. LePAGE
WESTERN LTD REALTOR
1391 HILLSIDE

OPEN HOUSE

SUNDAY 1-4
1619 WYCLIFFE PL.
Immaculate 4 BR home in very good area on a cul-de-sac. Must be sold. Priced right at $68,800.
DOUG PAYNE TED WEBB
658-5833 384-0815

OPEN HOUSE

SUN. 5-7:30
127 GOWARD
2 BR Bavarian style home on 110' of waterfront on Prospect Lake. Extras are attached finished garage, that would be rec room, 2 sundecks, very large LR with stone FP, plenty of woodwork, quality carpet. See you on Sunday or call:
386-6331 ALEC LOGAN 384-8075
Pager 492

OPEN HOUSE

SUN. 1:30-4
7988 SEE SEA
New front to back split level home on a quiet cul-de-sac. Pullman type kitchen with built in dishwasher. Feature brick FP in LR, double carport, intercom AM-FM radio, 2½ baths, basement ready to develop. Vendor anxious. Reduced to $74,900.
386-6331 DOUG ROSS 477-0975

OPEN HOUSE

SUN. 1:30-4
2748 STRATHMORE
This well cared for 3 BR home is super for the family that needs lots of space an da reasonable price tag. Full bsm't with 4th BR and partly finished rec room with bar. Located on a quiet street in Langford. Asking $53,900.
DENNIS FERRILL
386-6331 477-2083

OPEN HOUSE

SUN. 1-4
955 LUCAS
New custom built home on large treed lot on quiet dead end street. Over 1850 sq. ft. of quality finished living area plus room for more. Feature brick corner FP in LR, extra large DR, good size kitchen with separate eating area, brick FP in family room, intercom throughout. These are just a few of the features of this fine home.
DENNIS FERRILL
386-6331 477-2083

SEASPRAY PROPERTIES LTD./REALTORS
1911 QUADRA ST.

OPEN HOUSE
8565 BOURNE TERR.
SAT. 1:30 - 4:30
Truly a beautiful home — exuding tall firs and flowing cedars. A unique brick and cedar siding Dutch Provincial home located on a manicured ½-acre lot with 3-4 BRS, 2½ baths, over 2000' finished floor area, crank-type dbl. pane wood windows, fully screened. Full vacuum system. Automatic garage door. Rear driveway. Owner built for himself. Only $125,000.

CORDOVA BAY
Almost 1300 sq. ft. of living space on main floor plus full basement on one secluded acre fully fenced patio and swimming pool professionally renovated and redecorated. Full price $95,000 (appraisal value). Call 658-8710 6 p.m. to 9 p.m. Monday through Friday or weekends 1 p.m. to 4 p.m. for appointment to view.

UNIVERSITY AREA
Architect designed 4-bedroom contemporary. $15,000 down. Full price $115,000. Owner will finance. For appointment to view 477-6377 after 6 p.m. No agents.

250 HOUSES FOR SALE

Green Acres

4½ PER CENT
EXCLUSIVE
RESIDENTIAL
HENDERSON REALTY LTD.
385-9741 (anytime)

EXCEPTIONAL BUY
AT $53,900
Quite the nicest townhouse in Victoria. Two bedrooms, attractive living room with bow window, dining for six and a very special kitchen. All this plus hobby and work space in the basement. Enclosed garage. The spacious lawns and country setting make this unit truly — "A home of your own!" See it today! Call CHARLES ARNOLD at 592-6454.

GOOD INCOME
From this modern four suite apartment building — Popular Esquimalt location. All suites are 2 bedrooms, in top condition and easy to manage. Affordable at $115,000.
CHARLES ARNOLD 592-6454

JUST LISTED
Very clean, attractive well maintained 4-bedroom, 4-year-old home on San Juan Ave. in Gordon Head. With new aluminum greenhouse with oil hot water heating. A must to view. Asking $79,000
HOWARD TOMLIN 477-1327

WILL TRADE
Fine executive family home. The city lights and Straits of Juan de Fuca at your feet! Plus potential revenue. Vendors will consider your equity in present property as trade.
CHARLES ARNOLD 592-6454

PRICED TO SELL
ESTATE MATTER
4 ALMA
3 Bdrm, 2 complete bathrooms. In new 2 storey home on small lot in James Bay. Lots going for this easy care situation. Make an offer on $54,900.
W.B. HEMMINGSEN 592-4479

LAKEFRONT
200 ft. facing south. All Cedar Lindal home — 3 bdrms. modern kitchen incl. stove & fridge. Magnificent stone fireplace — the centre of cheerful gatherings. Electric heat. 1½ baths. A super year round or summer home. Asking $95,000. MLS
BILL McCARTER 592-3970

OWN YOUR OWN PARK
Ten parkland acres, panoramic views. 2 storey 4 bedroom home. Cozy log cottage. 5 stall barn and tack room, riding trails. Swimming pond. Excellent for family or income. Asking $135,000.
BILL McCARTER 592-3970

CEDAR GLEN
Immaculate 3 bedroom home. Quiet desirable neighborhood. 17x13 living room, fireplace, dining room, sundeck, finished rec. room in full basement. Asking $64,900.
BILL McCARTER 592-3970
BOB GIBSON 658-5153

HANDYMAN'S SPECIAL
DUPLEX ZONED
This spacious 1½ storey older family home needs your tender love and care. Located in the Hillside area. 2,000 sq. ft. of living consisting of 2 bedrooms on the main floor with separate living and dining room, large kitchen with eating area and separate sink and pantry area, plus one spare room off kitchen. 2 bedrooms up with 3rd as sewing room. Full basement. Good size lot. Estate sale. Asking only $52,500. MLS No. 27215. Call me now.
JOHN LUKAZ 598-1908

SxS DUPLEX
PRICE REDUCED
Owner is very anxious to sell this 2 bedroom no basement duplex. Each side is the same. Only 6 years old. Good size lot. Only minutes from downtown Victoria. Owner will consider all offers at the asking price of $63,500. Call me now. JOHN LUKAZ 592-1908.

DFH
D. F. Hanley and Associates Ltd.
1557 McKenzie 477-7284

Evening Open House

MON. & TUES. 6-9
3235 KEATS
Off McRay; one block behind Sears. This brand new front-to-back split-level home is truly unique, and offers 3 bedrooms, 3 bathrooms, living room with fireplace and dining area. There is a super kitchen, a rear yard patio and a 27 foot long family room. An immaculate well-built home on a quiet no-through street. For prior viewing, call today. Asking $69,900.
BILL CARNEGIE
477-7284 24 hrs. 652-3627 Res.

Engineered Homes

Northridge

Priced from $68,900. Follow The Orange Signs Off Vanalman Avenue.

Campus Views

In Gordon Head
On Osgoode Place Off Laval. Priced From $67,500.

Cedar Shores

In Central Saanich
At James Island Road. And Lochside Drive. From $69,500.
COME AND VISIT US. WE ARE OPEN 2-9 p.m. WEEKDAYS AND 1-5 p.m. WEEKENDS.
ASK US ABOUT

E.H.O.P.

ngineered Homes' Ownership lan Designed To Assist You In Qualifying For Your Mortgage.
To View At Your Convenience Please Call

Engineered Homes
385-6211 19 Cadillac Ave.

B.C. LAND AND INSURANCE AGENCY LTD.

$44,900 FAMILY COMFORT SECURE INVESTMENT

A logical buyer is required for this compact 2-bedroom full basement home. Close to a park in the Gorge-Tillicum area, this property offers prestige and security for the young investor. Get your start in a high resale area with the buyers market in your favour. M.L.S. 263-29.
Chummy Crabbe
388-5555 (24 hrs.) 479-7998

BY OWNER, NORTH OAK BAY, extra convenient location, near schools, shops, rec centre, two bus lines; 3 or 4 bedrooms, contractor's own quality home, secluded garden. $74,500. Open house Friday evening, 7:30-9:30; Saturday, 1-4. 2080 Carrick. Information, 656-6747.

OPEN HOUSE BY OWNER, 3821 Persimmon Drive. Friday, Saturday, Sunday, 1 p.m.-4 p.m. 3 bedrooms, full basement home on quiet no through street. Immediate possession. Offers to $58,900. 383-1401.

250 HOUSES FOR SALE

Century 21
J. D. BOSDET LTD.
388-4455
3293 DOUGLAS

GIVE AWAY!

—Sunken Livingroom
—Built-in Vaccuum System
—3 Bedrooms
—2 Bathrooms
—2 Fireplaces
—$5,000 Down To Qualified Purchaser
—Less Than 1-Year-Old
—On Quiet Cul-De-Sac

Guy Bourgeois
479-5107 or 388-6275 Pager 49

NEAR SIMPSONS-SEARS

—Recently Redecorated
—2 Bedrooms (Possible 3rd in Attic)
—Large Patio With Brick BBQ
—Attractive Stone Fireplace
—Finished Basement
—Nicely Landscaped
—Recently Reduced To $49,900

Guy Bourgeois
479-5107 or 388-6275 Pager 495

OAK BAY $63,900 7-Day Occupancy

Immaculate home on 75'x120' lot. 1 block to Carnarvon Park. 2 bedrooms on main and 2 in high dry basement with w-w carpet. Brightest kitchen with eating area opening to dining or family room. Easily financed with as low as $6500 down to qualified buyer. Drive-in garage is huge workshop. Vendors have moved. Must sell.
388-4455 Frank Wills 658-5479

HORSE RIDER— HIKER

3 Br's. — $29,990. Brand new. Exterior finished in cedar siding with shake roof. Purchaser must finish interior. ½ acre tree and rock. Rustic setting in Highlands Recreational Co-op. See Sunday — 12 to 5. At end of Woodridge Place.
388-4455 Joe Blodgett 382-5738

One For the Money!

TWO, this 3-year-old home we'd like to show
THREE, are you ready?
FOUR, then lets Go! and see it togehter.
Four bedroom, immaculate sundeck, large lot, you're a winner with this one at $59,900. Call Gordon MacDonald 388-6275, Pager 950 or Jim Anderson 595-3466 or 388-4455.

OPEN HOUSE 8643 LOCHSIDE SUN. 2-4

Your chance to buy WATERFRONT!! NOT water-view for only $109,000. Owners want an immediate sale. Come view this well-built, low profile home. Perfect size — two or can be three bedrooms. So warm and inviting! Real quality. Call:
MARGUERITE HOBBS
388-4455 477-4043

DEAN HEIGHTS (JUST LISTED)

One of the most distinctive and attractive houses on the market today. 1½ storey, 2 bdrms., full bsm't, large entertainment size living room, den. Hot water heating, separate garage. On large, beautifully landscaped corner lot close to Camosun College and University. Immediate possession.
$82,900
388-4455 Allan Treford 652-3717

A REALTOR'S DREAM

Is the opportunity to get some lucky family into a bright, sparkling, 4-bdrm. home on a nice, large lot 75x120 in a prime residential area, Oak Bay. Near all facilities such as schools, shopping, parks, etc. at a reasonable price $63,900. Drive by 2071 Townley, then rush to the nearest phone to call me.
388-4455 WALLY KING 477-8355

NE PLUS ULTRA

NORTH OAK BAY'S FINEST
Few homes in Oak Bay will ever match the quality of this modern split level residence. This tastefully decorated, immaculate 2300 plus sq. ft. home is attractively located on a large, manicured lot in a prime, quiet area. The great care and extra cost used in the construction and finishing of the 4 bdrm, den home will appeal only to the discriminating purchaser.
Pager 551
388-4455 Ross Butler 384-8075
388-4455 Marion Lund 479-2848

IMAGINE THE THRILL!

When your friends remark on the roominess and comfort of this delightful 3-bdrm. plus home after being deceived by the exterior. They won't believe the price could be so low ($42,500) either. Don't miss this one. Call me:
388-4455 Wally King 477-8355
for further details

P.S.: I LOVE YOU

Is an easy sentiment to express about a 3-bdrm. home as bright and charming as this one at 1711 Coronation especially when the price is only $44,900. Call:
388-4455 Wally King 477-8355

LANSDOWNE Properties Ltd

FORCED SALE SAANICHTON

Beautifully redecorated 3 br., no basement home, with extra rooms for workshop, laundry or "whatever", and a greenhouse. A true bargain at $47,500, so call today because the vendors want action. Jay Hinton, 652-1364 or 592-2431.

HANDYMAN SPEC.

James Bay two storey with basement on full sized lot needs elec.-plumb-and TLC. Easy duplex or big single family can move in right now. Mid 40's will take. Brian Ripley, 592-2431.

$2,400 DOWN LANGFORD

To qualified purchaser on this modern 3-bdrm., full-basement bungalow. Nice 65x120 corner lot with separate garage. Close to all shopping, schools and buses. Drive by 2823 Knotty Pine, then call Glenn Nicholls. New MLS. 598-7689 or Lansdowne Properties, 592-2431.

$42,900

Great little starter or retirement. Large living room with cozy fireplace, 2 big bedrooms, dining room, laundry room and 4-pce. bath. Quality constructed in 1951 and well situated on a quiet street in Saanich, treed and secluded. MLS. Call now, Glenn Nicholls, 592-2431 or 598-7689.

Capital City REALTY LTD.
830-D Pembroke St. 388-7557

VACANT

GORGE WATERS
Move right in. Two bedrooms, full basement, extra bedroom and toilnet in basement. LOW DOWN PAYMENT IF YOU LIKE. Open House: Fri. evening-Sat. afternoon and evening. $47,500. Ph. H. Bitterman, 388-7557 or 474-2476.

BY OWNER

Must sell, Gorge area, 2958 Wascana, two bedrooms, 384-0346. Open house 1-6 p.m. Asking $56,300 or offers.

250 HOUSES FOR SALE

david burr LTD.
655 FORT ST. 384-9335

OPEN HOUSE
1310 MANOR RD.
ROCKLAND AREA
SAT., MON. AND TUES.,
2:00 TO 5:00
"See our display ad under the Financial Pages."
DON ROBBINS
384-9335 384-9072

HIGH ROCKLAND
This fine, modern tudor just cozes character with its 3 bedrooms, 3 bathrooms, large living room and separate dining room, den and very spacious kitchen. The basement has recently been developed to provide wet bar, wine cellar, dance floor and sauna. In one of Victoria's most desirable residential areas, this home is being offered at $109,000. For further details and to view, please call:
DON ROBBINS
384-9335 384-9072

OWNERS SAY SELL
So make a realistic offer on this no-step rancher, located at 514 Warren Ave. Three bedrooms — large kitchen — large living room with fireplace — separate dining room. Nicely landscaped lot with lots of parking. All reasonable offers considered. (MLS 25298).
$58,500
W. E. (WIL) WILSON
385-9335 477-4328

BACK TO NATURE
Enjoy the almost ½-acre lot with shrubs and fruit trees amid the rural setting, yet only 15 minutes from town. This family home has 3 bedrooms on main plus fourth down. Nice living room, separate dining room, super kitchen and large sundeck. Full basement, garage and carport. Like new washer and dryer included. Handy to schools. Immediate possession. (MLS 22355).
$69,900
W. E. (WIL) WILSON
384-9335 477-4328

T/C TOWN AND COUNTRY REALTY
3579 DOUGLAS STREET
382-7276

6761 CENTRAL SAANICH RD.

Quality family home — 4 or 5 bedrooms — full basement — 3rd bathroom ready to finish and terrific 80x150' lot NEAR ALL SCHOOLS. Possession in time for school! $65,900. MLS 27219. Allan Klenman 592-9771.

$500 DOWN

Move in at once, 3 bedrooms, 2 bathrooms. Full price $34,750. Owner carries mortgage at 10%. A. Klenman, 382-7276.

CHARM PLUS

Immaculate 2-bdrm. home 3 doors from Gorge waterfront and Gorge Park. Cozy living-room with heatilator fireplace, modern kitchen and sunken family room opening onto spacious sundeck. Located on quiet no-through street. This is not an ordinary average house so if your looking for something a little different phone Jim Webber, 658-5977.

OHH! NO! SCHOOL

Yep, the inevitable back-to-school blues. If you have young tads just starting up and you're frightened to death of all that traffic he will have to face, you may be interested in this brand new, 3-Bdrm., full basement home which is located in Gordon Head just a hop, skip and a jump from Fairburn elementary school. Your child won't even have to cross the street to get there. Let's face it half the fun of raising kids is not worrying about them and Chimo sub-division is a very safe place to raise a family. If you're thinking of relocating phone Jim Webber 658-5977.

RENT WITH OPTION

3 bedrooms, full basement home on large lot. $62,900. Rent $400 per Mo, 6 month option to approved prospects. A. KLENMAN 592-9771.

LUXURY CORDOVA BAY MANSION

5096 CLUTESI
(off Del Monte)
SUN. 2-4:30
— 7 BEDROOMS
— 7 YEARS YOUNG
— .77 ACRE COMPLETELY LANDSCAPED AND FENCED
— 4400 SQ. FT. PROFESSIONALLY FINISHED
— 3-CAR GARAGE AND WORKSHOP

AN ABSOLUTE GIFT AT $119,500 YOU BE THE JUDGE

VERY PROUDLY
PRESENTED BY
LEE WORBEL
388-6275 PAGER 654
BRITISH AMERICAN
REALTY

P.R.B
P. R. BROWN
AND SONS LTD.
"The People To See"

GLANFORD AREA

$44,900. COZY 2-BEDROOM with white picket fence. Living room with fireplace, large modern kitchen, sep. utility, sun deck overlooks veg. garden. Near bus and store. MLS 77448
ROY ANDERSON
385-3435 477-5057

5110 SANTA CLARA

Above Elk Lake. Large lot (1-3-A) in country setting. 2 Br. with 3rd Br. down. Drive-in garage. Good solid home in desirable area. Needs some decorating. Asking $55,900. ML
ROY ANDERSON
385-3435 477-5057

253 COUNTRY HOMES AND PROPERTIES

JACK MEARS OAK BAY REALTY LTD.

Member Relocation Services Canada

2194 OAK BAY 598-3321

CHOICE COUNTRY PROPERTIES SAANICH PENINSULA-WEST

THOMSON COVE
133 ft. of waterfront with a boat dock. This well planned two-storey home has recently been updated and decorated. Offered at $215,000. MLS.

THOMSON COVE
This unique home with an indoor swimming pool is set in 1.25 acres and has access to the waterfront. Offered at $212,000.

SAANICH INLET VIEWS
This modern open plan home takes advantage of the beautiful views and is set in four secluded acres. Offered at $197,000.

PATRICIA BAY
This family or retirement home with about 200 ft. of waterfront and just under three acres is offered at $225,000.

ARDMORE
set in 1.18 private acres with a western exposure this home has great potential with redecoration. Offered at $165,000.

COLES BAY
This attractive A-Post and Beam home is set in a lovely property of about .60 acre and 90 ft. waterfront. Offered at $125,000.
All these fine homes are open to offers and may be viewed with PETER NASH at 598-3321 or 592-3473

david burr LTD.

655 FORT ST. 384-9335

OPEN HOUSE ARDMORE and GLENELG Sat. and Sun. 2 to 4:30

a gardeners delight is this elegant country home in quiet Ardmore. A relaxing drive from Victoria, this home has all the luxuries and extras and because this is an unexpected move there are even extra extras. From attached greenhouse through conservatory to incredible enclosed garden your green thumb will flourish. Gallery style master bedrooms have seaviews, and 4-piece ensuites, the rock fireplace stands 22', there's a sauna, remote control double garage, workshop — starting to get the picture? Quality carpeting and draperies stay as well as features you'll want to come in and see first hand. Driving by this home is very misleading. MLS 27447.

$129,500
MICHAEL BURR 384-9335 598-2079

HOBBY FARM SAANICH PENINSULA
5 fertile acres, cleared and fenced; spacious family home, in-law cottage, barn, 3 greenhouses, large nearly completed workshop. Could be self-supporting plus revenue for 2 families. Most attractive financing on the asking price of: $165,000

For More Information and Appointment To View Call MADGE ROBBINS 384-9335 384-9072

HOUSE & SUITE $43,900
That's the asking price for this 2-bedroom house plus an attached self-contained bachelor suite. Approximately 15 years old, this house has been very well maintained. Electric heat. 2 stoves and 2 fridges included. Plant room off kitchen. Carport. 55x101 fenced yard with fruit trees, storage shed, and lane access to the rear. Drive by this home at 2321 Orchard Ave., Sidney.

NEW HOMES
We currently have 2 homes for sale by Wincott Construction. One is a deluxe 3-bedroom split-level with the Kitchen overlooking the family room, 2 complete bathrooms, finished laundry room. Built-in dishwasher, range and stove. Full Price only $64,900. The other home is a 3-bedroom bungalow featuring sunken living room, fireplace, huge bathroom, laundry room off kitchen. Asking $61,900. These fine homes are located on Gabriola Place, off Ardwell Ave. in Sidney.
JOHN BRUCE 656-3928 or 656-6151 SIDNEY REALTY LTD.

1.1 ACRE $73,500
On Saanich Peninsula overlooking Mt. Baker and the Islands, beautifully landscaped with fruit trees, flower bed, and vegetable garden. Also greenhouse, patio and sundeck. The house is approx. 1,200 sq. ft. with dining room, galley kitchen with lots of cupboards, 2 BRs, large living room, den with fireplace, partially finished family room on lower level. Very versatile older home and all the privacy that you can wish for. Priced to sell:
656-3924 D. PEDERSEN 656-1881 MONTREAL TRUST COMPANY

NORTH SAANICH
Farm in North Saanich, 2 acres with view. 4 BR cedar bungalow and double attached garage. Asking $119,000.
326-6331 W. LATIMER F.R.I.

MALAHAT
Situated in Deep Cove area. 1 acre $32,500. Well drilled. Hurry!
386-6331 W. LATIMER F.R.I.
A. E. LePAGE WESTERN LTD.
1391 Hillside Avenue

SPACIOUS COUNTRY HOME
Overlooking Golf Course with over an acre of land. Cole Bay park at back with easy access to beach. Accommodations consist of living room with fireplace, dining room, 3 BRs, large kitchen with eating area. Lower level has RI 4th Bedroom and rec room. Further development possible. ML 23735.
DARLENE PEDERSEN 656-3924 656-1881 MONTREAL TRUST CO.

COUNTRY HOME REDUCED $20,000.
10 acres of very secluded, well-treed property with nice water and mountain views. Lovely spacious 1500 sq. ft. cedar rancher. Filtered pool 32x16, guest cottage, 3-stall barn. Reduced $20,000 and owner will still consider offers and possibly a trade.
477-7545 Keith Kaye 477-1841 Block Bros. Realty Ltd.

WATERFRONT HOME KING GEORGE TERRACE
4-bedroom older home in prestige area, large waterfront lot, 2 bathrooms, rec. room and den. New MLS at $135,000. For further details and appts. to view call: CONNIE REPNOLDS, 384-8001 or 477-8914, Royal Trust.

ELK LAKE AREA
2 acres with modern 4-bedroom fully finished home, on excellent well. Early possession. Asking $58,500. 652-1550.

METCHOSIN
2-bedroom cottage, ¼ acre, seaview, city water. $41,900. 385-1637.

253 COUNTRY HOMES AND PROPERTIES

malahat realty ltd. P.O. Box 40 Mill Bay, B.C. 743-5525

EXECUTIVE HOME ON 2½ ACRES
Something for Mom, Dad and the kids. Attractive well built one leve — 1800 sq. ft., 3 bedrms., large lvg. room with beamed ceilings and floor to ceiling f.p., sliding glass doors to a private fenced swimming pool. Kitchen with built-in dishwasher, separate dining room, utility. Four stall barn, enclosed garage-workshop, greenhouse. Property cleared, partly fenced, ideal for horses or other animals — $75,000.

STARTER HOMES $39,500
2-bedrm. mobile with huge sundeck, some seaview, community water, 2-3 acre treed, creek.
1 bedrm., neat as a pin on just under an acre. Gardener's paradise with flowers. 2 greenhouses and many fruit trees. Some seaviews.

SHAWNIGAN LAKE HANDYMAN'S SPECIAL
A 2-bedroom home on 2 acres (or you may buy 3½ acres). This older home on a part basement has been partially renovated, had new wiring, wall panelling, some flooring etc. and has a good-sized living room with F.P., sliding glass doors to verandah. Needs a little more fixing and could easily be added to. There is a good deep well and property is nicely treed. Try your offer.

PARK-LIKE SETTING
3 bedroom home with cedar siding and shake roof on a large wooded lot near Shawnigan Village. Only 2 yrs. old, good-sized bedrooms, master ensuite. W-W throughout, quarry-tiled entrance foyer and many extra features. Full, sunny basement for future development. Well built and well priced at $54,900.
For details on any of above contact:
Lisa Madigan 746-6990 Pat Dougan 743-2557 Tom Burdge 743-9398

Saanich Peninsula
For sale by owner — Our family has left the nest! An ideal family home on over an acre of shrubs, fruit trees, lawns and natural woods, fenced for horse or what have you. View of sea and Gulf Islands, sail boats, etc. Situated close to new Recreation Centre, Airport, Ferries, Irreplacable wood panelled 27' living room with feature built-ins and fireplace, four bedrooms — two full bathrooms. Family room, Games Room and Bar. Hot water heating system. Hardtop Tennis court, patio, heated filtered swimming pool with change rooms and sauna. Hobby work shop. Tarmac Driveway, 2-car garage and carport, ample parking for cars, boat and-or trailer. Bonus, own water supply, from 2 wells.
Price Reduced to $119,500 Also, View Lot For Sale 656-4046

SOOKE REALTY LTD. 642-5426

WATERFRONT REDUCED TO $47,500
2-bedroom home on level lot with easy access to beach. (2 steps). 17'x17' living rm. with heatilator fireplace. 90' of beach front. Try your offer. Vendor is anxious to sell.

BRAND NEW COUNTRY LIVING
3-bedroom home situated on a one-third acre lot in Sooke River Road area. Nice sized living room, separate dining room and built-in dishwasher in kitchen. The home has aluminum siding for easy maintenance, plus shake roof. Try your offer on $55,500.
Bob George 642-5670 Florence Goldie 642-3140

Western HOMES Ltd. 137 Cloverdale Ave. 386-3494

$89,500 1.81 ACRES 7-MI. CIRCLE
Gracious country living, 4 bdrms; large living rm. (17.5'x21') with quality w-w, picturesque Bay windows, thermo pane glass, and impressive stone fireplace. Separate garage — workshop (24'x36') several fruit trees, new fencing large concrete patio area and several shade trees completes this country estate. Don't forget to bring your horse. NEW MLS 27253.
JACK DAVIS 386-3494 (24 hrs.)

BROWN BROS. on BLANSHARD "People Helping People"

BEAUTIFUL IS NOT EXAGGERATING 37 Acres $187,000
A truly fine piece of property, mostly open cleared acreage, but also your very own mini "Cathedral Grove" with creek and brook. Good 6-bedrm. home overlooking a pastoral setting. MLS 26378.
JIM McNAUGHT 592-0285 or 385-8771 (anytime)

LAND — LAND LOTS OF LAND!
Over 10 acres to have horses, chickens, cut firewood, do some gardening etc. With it goes a nice family style country home — 3 bedrooms, living room, dining room, large sundeck and finished family room with second fireplace. Also included is a nice 3-horse barn and workshop. Serious offers considered on $125,400 asking. Please call:
477-0191 KNUD SCHWER 478-8203 The Royal Trust

ACREAGE WITH HOUSE
5.4 beautiful acres, partly wooded, gently sloping to Parry Road in Metchosin. HISTORIC HOME has been partly renovated and added to, giving 2400 sq. ft. of comfortable living space. This is a unique property offering great possibilities. Don't miss this. New MLS Asking $87,500. Phone
385-7721 Maude Dobson 598-8385 GARDNER REALTY LTD.

OCEAN VILLAGE
Country living at its best. By the sea, wide variety of beautifully appointed condominium homes, all on oceanfront property. Many extras such as direct access to deep sea docking at your doorstep.
OPEN HOUSE TUES. — SUNDAY Noon - 5 P.M. or call 642-5254

OFFERS INVITED
Distinguished owner built 2 storey, 2200 square foot brick and cedar house secluded on 3.8 view acres, plus triple garage with 20x30 room above. Paddock, etc. Attractive natural setting. Full details phone 478-2356.

253 COUNTRY HOMES AND PROPERTIES

HOBBY FARM OPEN FOR VIEWING SUN. 2-4 P.M. 2395 SHADY CREEK
Off E. Saanich Rd. in CENTRAL SAANICH, on 3.8 acres of fertile garden soil with pleasant valley views. Solid 3-bdrm. home with full basement. Outbuildings include a separate garage, pump house, workshop and refrigeration building that is rented for $100 p.m. Unlimited possibilities for gardeners, horse lovers, chicken farmers, etc. TERRIFIC VALUE, $99,500.
JUNE HOUGHTON 595-2121 OFF. RES. 477-6185 National Trust

COBBLE HILL APPROX. 5 ACRES
Located on Hutchinson Road, this level property consists of a well-renovated, solid 2-bedroom home; a large shed, well-constructed for equipment and livestock; serviced by a well that supplies plenty of water. Owner works in Victoria and property must be sold. Make an offer to existing mortgages totalling $52,500. For details and viewing, phone F. Beamish.
FRANK BEAMISH REALTY LTD. 385-5113, anytime

OPEN HOUSE BY OWNER
Elk Lake area, 2 acres, 2-stall barn, creek, 4 bedrooms, 1650 sq. ft. on the main plus full basement. Built-in fridge, dishwasher, stove and wall oven. Owners have bought in Vancouver Offers to $115,000. 5640 Oldfield Road. Open Thursday to Sunday, 1 to 5 p.m.

Cobble Hill Beauty
2-yr.-old, 2-3 bedroom custom cedar home. One-third acre. Privacy. Sea view. Phone 743-9086 for details of special features. $72,000. No agents.

8854 PENDER PARK DRIVE IN Dean Park Estates. New executive home on one third acre with panoramic sea view. Many extra features. $124,900. Phone builder 652-1673, 652-4155.

METCHOSIN
Possession September 1st, 3-bedroom (one down), sea view, city water, large lot, walk to school, stores, bus and beach. For sale, $52,900, or might rent. 478-2563.

BY OWNER, HOUSE ON 2 acres, Metchosin area, treed and secluded. Offers in low 60s. 478-1476 or 383-8953.

SAANICH PENINSULA PROPERTIES LTD.
For real estate requirements 2354 Beacon Ave., Sidney 656-4000

SHAWNIGAN LAKE
3 acres. Secluded 3-bedroom panabode. Creek, pond, 2-stall stable. $78,000. 479-9844, 112-743-5937.

GORDON HULME LTD. SIDNEY SAANICH PENINSULA 656-1154 244 Beacon Av

256 WATERFRONT PROPERTIES

UNIQUE OAK BAY WATERFRONT
This McClure residence has been lovingly cherrished over the years. It was made into an elegant duplex (Legal!) some years ago and offers two entirely separate very gracious homes of over 1800 sq. ft. in each. All large rooms with magnificent unobstructed Sea Views and five fireplaces in all. THIS COULD BE REVERTED TO ONE GRAND FAMILY HOME. Under all is a 10 ft. high basement with workshop, extra room, storage galore. Wiring and plumbing are completely up dated. The 100' (approx.) of waterfront is in the centre of the bay and the large lot is quite secluded from the road. This is truly a unique property and very well priced at $159,000.00. IT HAS TO BE SEEN INSIDE. JOAN BAXTER 479-7161 ANYTIME. NATIONAL TRUST CO.

LAKEFRONT ACREAGE
SHAWNIGAN — 3 AC. AND 300' LAKE FRONTAGE. (Both approx.), and a very pleasant old home with complete privacy afforded by the tall firs, but plenty of south slope space facing the lake. House has 6 rms. L.R. with stone F.P., Din. Rm., sun rm., 2 BR's 1½ baths and old fashioned kitchen. There is also a small cottage, shed, garage, boat house and 2 floats, with deep water where you can fish, ski or swim. No, it's not subdividable and the buildings are generally sound but could stand some upgrading.
VALUE AT $83,500
S.W. ANDERSON LTD. 384-4833 Res. 385-0279.

WATERFRONT Only $63,900 AND ONLY 15 MIN. TO TOWN
Modern electric 4-year-old, two-level, 3-bedroom home. Featuring: 2 fireplaces, great views, quiet location and the lower level is ready for you to finish. BRIAN RIPLEY AT LANSDOWNE PROPERTIES LTD. 592-2431.

SHAWNIGAN LAKE OVER 7 ACRES WITH LAKE FRONTAGE
A most attractive secluded property (3 lots) with tall firs and beautiful meadows gently sloping down to a shallow bay with 85' frontage on the lake. 60' road (not in) borders one side of the property, giving access to each lot. An excellent investment at $120,000.
Edith Gutemar 479-1667 On the Lake 743-2646
J. H. Whittome & Co. Ltd. Royal Oak Branch

BEST BUY IN WATERFRONT PROPERTIES
This super home is located on Sooke Harbor. Over 1500 sq. ft. of gracious living. Just under ½-acre of property. You can anchor your 45-ft. boat in front of this home all year round. A must see at only $79,500. MLS.
SCOTT KENDREW 477-7284 (24 hrs.) 598-5341 (Res.) D. F. Hanley & Associates Ltd.

NEW HOME
One-third acre on Lochside Drive. Approx. 70' waterfront. 1284 sq. ft. on each floor. 2 full baths, could have 4 bedrooms, very large LR, Dr, large family kitchen with eating area. 12x27 sundeck and rec. Room. 34x12'6" with sliding glass doors to patio. $122,500.
656-3924 D. PEDERSEN 656-1881 MONTREAL TRUST CO.

WATERFRONT ABOUT 1½ ACRES
Privacy. Seclusion. Safe boat moorage or anchorage. Good beach access. Has 1-bedroom summer cottage $100,000. MLS 24017 CALL: JOHN HOLMS AT 386-7521 LTD. 612 FORT ST. BOORMAN INVESTMENT CO.

TWO LOVELY ACRES LEADING to a beach and boat and salmon! Plus a luxury 4-bedroom, entertaining executive-type home that you will have to see to satisfy you that it will be yours. Call now and make an offer on $134,000. 479-1667 anytime or 477-0982.
IRV LIDSTONE J. H. Whittome & Co. Ltd. Royal Oak Branch

MAPLE BAY WATERFRONT
Choice 1.38-acre lot, gently sloping to 200 feet of waterfront. Four-bedroom post and beam home is immaculate. Contact RON MATHEWS, Nanaimo Realty (Duncan) Ltd. 746-6177 or 748-2360.

BEACH DRIVE REDUCED $6,000
Just across the road from ocean, unobstructable sea views; 2000 sq. ft. home, over ¼ acre. $109,000. Principles only. 598-1165.

COWICHAN LAKE
200 feet of waterfront, 2.4 acres, very private, property extends to low water line. Zoned recreational-commercial. Box 83 Youbou, B.C. V0R 3E0. 745-6660.

WHALING STATION BAY HORNBY ISLAND
100 Ft. of waterfront, 283 ft. Deep, on good water system, private driveway, power, cleared grassy lot, fishing from your doorstep. Phone Nanaimo 758-9626.

256 WATERFRONT PROPERTIES

ARDMORE WATERFRONT RESIDENCE
A modern three-bedroom home situated on over half an acre of property on Saanich Inlet with easy access to the beach. In addition to the large living room and dining room the leisure areas include a panelled family room off the kitchen, large recreation room and a separate guest wing or studio with fireplace, kitchenette and powder room. Other features include a large sundeck overlooking the waterfront, a patio, double car accommodation and parking, concrete sea wall and off shore boat moorage. (MLS).
LISTED AT $157,000
To view please contact ERIC GRAHAM
595-1535 386-7521
BOORMAN INVESTMENT CO. LTD. 2045 CADBORO BAY ROAD

300' PRIME SEAFRONT SUPERB HOME 2.38 ACRES
SOUTHWEST EXPOSURE GUEST COTTAGE — ROSE GARDEN, PASTURE FOR HORSES, BOAT RAMP — PROTECTED BEACH EXCELLENT SALMON FISHING. SUNNY SAANICH PENINSULA. VENDORS HAVE BOUGHT OFFERED AT $275,000. PLEAS ECONTACT MILDRED STAPELLS AT 384-8075 PAGER 506 FOR BROCHURE ON THIS "RARE OCEAN PROPERTY" MLS.
PEMBERTON HOLMES LTD. 1000 Government St. 384-8124

SHAWNIGAN LAKE
Owners are moving and must sell their delightful two or possibly three-bedroom home on the best side of the lake. Property is secluded, nicely landscaped, about acre in size and enjoys one of the most attractive views of the lake. Good sized patios and large windows take full advantage of both sun and view while the wharf gives excellent access to both boating and swimming. Don't let this unique home sell without taking a look at the possibilities of owning this little bit of heaven for yourself.

GENOA BAY
Safe moorage, good sailing and fishing. An attractive lot with over 250 ft. of waterfront, beautiful view, community water — all it lacks is YOU — to buy and build on it.

A RARE FIND!
3.75 acres of prime Mill Bay W.F. with a three-yr.-old block const. 3-bedrm., full bsmt. home. Two heatilator fireplaces, elec. ht. Commanding seaviews over Satellite Channel and Saanich Pen. Fenced, and paved drive. Inviting offers on $138,000.
For further details on above, contact Lisa Madigan 746-6990, Pat Dougan 743-2557, Tom Burdge 743-9398. Malahat Realty Ltd., Box 40. Mill Bay, B.C. 743-5525.

SINCE 1887 Pemberton, Holmes Ltd. 1000 Gov't. St. 384-8124

METCHOSIN WATERRONT
A) SIX ACRES GRASSLAND WITH HEATED SWIMMING POOL, 1,670 CQ. FT. HOME, 1,500 SQ. FT. WORKSHOP, 1,000 SQ. FT. GREENHOUSE. This home has uninterrupted views over the straits and Olympic Mts., and is excellent long-term holding property to live in and enjoy. Price range is $235,000. MLS.
4455 PARRY RD.
B. ½ Acre lot with delightful 2-bedroom bungalow, master built, great stone fireplace and feature wall, part basement, 34 steps to sand beach. A great buy at $87,500. MLS.
529 WILLIAM HEAD RD.
To view either of above, please call: DESMOND HOLMES 478-1227 or 384-8124

SWINERTON'S REALTY WORLD

Shawnigan Lake Waterfront Sunny East Side
Just listed — this spacious cedar siding bungalow offers a wide, gently sloping waterfront for safe swimming and skiing. Over 900 sq. ft. cottage boasts a large L.R. with feature floor to ceiling granite heatilator fireplace. 2 bedrooms plus bunkroom, 3 pce. bathroom, electric kitchen with dining area and huge patio. A most impressive family retreat commanding an exciting view and dawn to dusk sunshine. "Located at 2404 Barton Rd., off Recreation Rd., — for serious purchasers only." $75,000. SID CUSTANCE 385-2481. Swinteron's Realty World

LOVELY LOTS MAPLE BAY
Between Victoria and Nanaimo. Retirement paradise, marina nearby. Treed ½ to 2 acre view lots, mun. water, paved roads. F.P. $22,000 and up. Also 2 adjoining waterfront lots left, 1.85 and 2.10 acres, 350 feet waterfrontage each, $77,000 and $65,000. Terms available.
NORTH PACIFIC LAND LTD. Call Vancouver 687-2696 or Duncan 746-7983.

$84,500
Just reduced! This .38 acres is surely the prettiest lot on Langford Lake, with some lovely old trees, lawns and your own sandy beach. Three br. family home with fully developed basement, rec with F.P. extra bathroom, big workshop, family room, storeroom. Hot water heat. Extra paved parking. MLS.
MARILYN MOORE—478-2482 JO LENNOX—478-2563 388-6275 Pager 769 Homefinders, Wall & Redekop

OPEN HOUSE 486 BEACH DRIVE SAT. SUN. 1:30-4 P.M.
Price reduced again on this brand new home with panoramic sea and mountain views. Three bedrooms, three bathrooms. 2 fireplaces, excellent construction. See for yourself. Now only $125,000. WALLY MILLIGAN 477-5144 or DAR GARSIDE 652-1509 or 384-8001, Royal Trust.

OPEN HOUSE 3-6 317 STEWART AVE. ONLY $71,500 4 BR. FULL BASEMENT HOME. 478-9640, 386-2938.

150 FT. COWICHAN LAKE. A frame, plus 56 ft. mobile home. 598-2994.

Jumbo-Crochet!

685

by Laura Wheeler

Outfit her for all-seasons travel with this jumbo jacket!
Cozy as a coat yet casual for outdoor play and sports! Crochet jacket with flip-up collar and contrast pockets of double-strand worsted in 3 colors. Pattern 685: sizes 6-12 incl.
$1.25 for each pattern — cash, cheque or money order. Add 25¢ for each pattern for first-class mail and handling. Send to: Daily Colonist Pattern Dept., 60 Progress Ave., Scarborough, Ontario, M1P 4P7. Print plainly pattern number, your name, address.
SUPER VALUE—1978 NEEDLECRAFT catalog. 225 designs to choose from, 3 free inside. All crafts. Knit. Crochet ..... 75¢
Easy Gifts 'n' Ornaments .. $1.50
Pillow Show-Offs $1.50
Stuff 'n' Puff Quilts $1.25
Stitch 'n' Patch Quilts $1.25
Crochet with Squares $1.00
Crochet a Wardrobe $1.00
Nifty Fifty Quilts $1.00
Ripple Crochet $1.00
Sew & Knit Book $1.25
Needlepoint Book $1.00
Flower Crochet Book $1.00
Hairpin Crochet Book $1.00
Instant Crochet Book $1.00
Instant Macrame Book $1.00
Instant Money Book $1.00
Complete Gift Book $1.00
Complete Afghans #14 ..... $1.00
12 Prize Afghans #12 ..... 75¢
Book of 16 Quilts #1 ..... 75¢
Museum Quilt Book #2 ..... 75¢
15 Quilts for Today #3 ..... 75¢
Book of 16 Jiffy Rugs ..... 75¢

Seamed-To-Slim

Printed Pattern

9046

10½-18½

by Marian Martin

Now starts fall with all its many special activities. And for it, we suggest a very special Seamed-To-Slim princess with graceful arched interest.
Printed Pattern 9046: Half Sizes 10½, 12½, 14½, 16½, 18½. Size 14½ (bust 37) takes 2 7/8 yards 45-inch fabric.
$1.25 for each pattern — cash, cheque or money order. Add 25¢ for each pattern for first-class mail and handling. Send to: Daily Colonist Pattern Dept., 60 Progress Ave., Scarborough, Ontario, M1P 4P7. Print plainly pattern number, your name, address.
Save $10 to $100 when you sew it yourself! Lots of new dresses, pants, tops. Total Wardrobe patterns in NEW FALL-WINTER PATTERN CATALOG. Coupon for any pattern free. Send 75¢
Instant Sewing Book $1.00
Instant Fashion Book $1.00
Instant Crochet Book $1.00
Pillow Show-Offs $1.50

256 WATERFRONT PROPERTIES

COWICHAN RIVER
300' riverfront on large pool, good fishing and safe swimming, 5.7 acres of wooded seclusion, 1 mile east of Lake Cowichan. 656-5991.

CORDOVA BAY WATERFRONT, 2 bedrooms, fridge, stove, washer, dryer, fireplace, $400, 658-8912.

258 CONDOMINIUMS and TOWNHOUSES

RIM ROBERTS INVESTMENTS & MANAGEMENT LTD. 102-1175 DOUGLAS 388-6691

614 FERNHILL PL. ESQUIMALT
A unique opportunity 5th floor penthouse with fireplace, 2 bedrooms, 2 full bathroom:, $49,900. Also 3 units with quiet pleasant garden outlook.
$41,500 to $44,900
See them today.
JOE MANTON 382-5211

Patio Homes Open Daily 1-5, 7-9
Seven semi-detached California styled patio homes nearing completion. An alternative to town-housing. Quality comparable to $100,000 custom homes.
Features Include
—3 bedrooms
—1½ bathrooms
—family rooms
—fireplaces
—3 garden patios
—attached carports
Ultimate Privacy
A first for Victoria, compare the planning and construction. Drive to Jolly Place, 1 block south of McKenzie and Glanford intersection.
$58,900 to $59,500 PHONE 592-0662

OPEN DAILY 1-4 p.m. Langleigh Court 1063 Goldstream Ave. (close to Langgford Lake)
$45,000—A.H.O.P.
ONLY 4 UNITS LEFT
Featuring over 1350 sq. ft. of living space — separate dining room — FIREPLACE — 3 bedrooms (huge master), 1½ baths — ample storage space — secluded patio — landscaped grounds — large play area.
HAZEL CLARKE NORMA HILL 658-5656 386-2911 383-7796 Homefinders, Wall & Redekop

COME TO OCEAN VILLAGE
and discover the spectacular ocean views from these luxuriously appointed oceanfront condominiums and townhouses. Use the deep sea docking facilities and many other amenities. Truly a unique setting for these lovely homes.
OCEAN VILLAGE OPEN HOUSE TUESDAY — SUNDAY Noon - 5 p.m. or call 642-5254

Cheaper THAN RENT!
This 2-bedrm. main floor unit is a smart buy. New W-W installed 1 yr. ago. Whirlpool, dryer, Maytag washer, stove, fridge, sundrapes and blinds included. There is also in-suite storage plus in-suite separate laundry rm. Complex also has a lovely pool. Phone for more good news. There is great value here! Asking $24,900. MLS.
BRUCE WRIGHT 477-7291 384-8075 (Pgr. 425) D. F. H. REAL ESTATE LTD.

Western HOMES Ltd. 1037 Cloverdale Ave. 386-3494

SPENCER CASTLE
Possibly the best combination of size, view, price and amenities in the area. 2 bdrm, 2 bath, 1350 sq. ft. $76,900. Please call Terry Smollett for a full list. MLS 26374. 386-3494 (24 hrs.)

Open Sun. 1-5 16 - 1705 Feltham
Spacious 2-level townhouse in well-cared for complex. Approx. 1200 sq. ft. of finished area plus room for lge. rec. area. Consists of 3 bedrms., 1½ bathrms., lge. kitchen with E.A., dining area, fireplace in living rm. Private rear yard, double parking. MLS. Offers to $50,900, quick possession possible.
CLIFF HALAYKO 477-7291 (Bus.) 479-8390 (Res.) D. F. H. REAL ESTATE LTD.

ROCKLAND COURT 924 COOK STREET
—two bedrooms, 1½ baths
—Bright spacious kitchen with window and breakfast area
—"open" walls, some with bookcases
—large balconies from living and master bedroom
—realistically priced from $37,500 to $43,500.
TRENT DEVELOPMENT LTD. 384-2125 658-1198

A.H.O.P. TOWNHOUSES JAMES BAY
Only 3 left, 2 and 3 bedrooms, 1120 sq. ft own private landscaped yards, $1250 down, monthly payments as low as $188 per month, price $45,000. These units are going fast, act now and call 479-6294.

ROYAL WOODS
Superior 1-bedroom suite in this choice complex. All the amenities including pool, swirl, sauna, library and a small pet allowed too. Pleasant view from the suite and priced right at $37,500. Really a pleasure to show—call anytime.
BERNEIDA TAYLOR 477-0191 382-9485 The Royal Trust

OPEN HOUSE Tues., Wed., Thurs., 1-4:30
1-bedroom, ocean and Olympic view, $39,500. 412-25 Government St.
6-9
2 bedrooms, deluxe, view. $46,900. 405-1040 Rockland

SPENCER CASTLE
By owner 1,438 sq. ft. luxury condominium, 2 bedrooms, 2 bathrooms, sound proof and fire proof concrete building. Choice south and east side of phase II. Sunny balcony overlooking pool and garden. 5 appliances. Immaculate condition. Beautiful views. $79,000. 386-0260.

4-BEDROOM TOWNHOUSE
Full basement, swimming pool, sauna, gym room — this is country club living in the city. $53,900. View this exclusively with: SPENCER LEE 595-5171 477-3593 Canada Trust

A BARGAIN
It is difficult to sell a townhouse unless the price is right. Try your offer on our lovely 3-bedroom, 1½-bathroom, end unit with fireplace, 479-8672.

2-bedroom, 1½ bath luxury suite. Located in Southport, 1,000 Esquimalt Rd. This beautiful suite can be yours for only $39,900 and we will make the first 4 months mortgage payments. Call mornings or evenings Bill Nesbitt, 388-5679. E. Y. CONSTRUCTION

TOWNHOUSE, THREE BEDrooms, 1½ baths, completed basement, fireplace, swimming pool, offers. 479-5689.

1 BEDROOM CONDO. IN DEluxe building. Close to University. Offers considered. Must sell. 477-8695.

258 CONDOMINIUMS and TOWNHOUSES

SPENCER CASTLE

If you are considering condominium living, come and compare our unique development. This final building completes the development of 105 suites set in 4.75 acres of beautiful grounds. The castle offers central amenities such an saunas, heated pool, billiard room and guest bedrooms.
When you purchase at Spencer Castle, all suites have two directional views and offer the purchaser the unique opportunity to create their own interior environment, with or without the assistance of our staff. Select your own flooring, wall coverings and fixtures, and design the breakfast bar to reflect your personal taste.
The concrete and masonary structures offer maximum fire protection and minimizes between suite noise penetration. Call now for an informal tour and explanation of our very special development.
From $73,500
Telephone: 384-2944, 384-4013
Anytime: 386-3816, 479-7286
"A different concept in living"
DANZO & FRANCO HOLDINGS LTD.

ORCHARD HOUSE CORNER VIEW SUITE
This is a one BR unit with unparalled views from Oak Bay waters to the shores of Port Angeles. Seldom do corner suites come available and it has an attractive 10% assumable mortgage. Close to Beacon Hill Park it offers two appliances, drapes, underground parking and amenities such as a pool, sauna and more. To view this vacant and newly decorated suite priced at $33,600 please call GLADYCE McLURE 385-2458 477-5665

AS LARGE AS A HOME!
This is an exceptionally spacious corner suite of 1128 sq. ft. with a wrap-around balcony facing south and west. 2 BRs — 1½ baths, (master en suite). W-W carpeting, underground parking if desired, sauna, swirl pool, games room. Assumable mortgage and vendor will carry a 2nd. Price $40,000. To view this new MLS please call GLADYCE McLURE 385-2459 477-5665 Byron Price & Associates Ltd.

Laurel Point
HARBOUR FRONT Luxury Condominiums
$60,000 - $160,000
Spacious apartments with 1, 2 and 3 bedrooms and balconies. Some with den, fireplace, large patios, barbecues. Also 7 luxury tri-level townhouses of 3000 square feet.
Laurel Point facilities include its own library, clubrooms, workshop, swimming pool, saunas, underground parking.
5 minutes lovely walk to the parliament buildings and Empress Hotel. And, of course, your very own park in front — right on the water.
225 Belleville (3 blocks west of Parliament Buildings). On-site sales office: 386-7752 or call Cedric Steele Realty Ltd. 388-6258.

WHITTOME'S

3 BR. CONDO Children Welcome
Attractive CEDAR FEATURE WALL, full length tree shaded patio, near Esquimalt shopping and rec centre. Great value. ML 27476. $39,500. Call: M. RUTH CROSLAND 388-4271 595-5677 J. H. WHITTOME CO., LTD.

Luxury Townhouses FOR PRICE OF RENT
—Just completed only one left!
—2 or 3-BD. plus family room
—Courtyard for gardening
—Stove, fridge, washer, dryer
—Dishwasher, garburetor
—Drapes, thermo-windows and doors
—Stone fireplace, carport
—Only 4 units and virtually no common property
—Designed for privacy and low operating cost
—132 Michigan St.
—Open daily 1-7.
HART CONSTRUCTION 388-6275, pager 880
PRICED AT $53,900

TOWNHOUSE Opportunity
—unusual design — cedar, glass, balcony, patio, huge completely private landscaped fenced courtyard.
—2-Bdr. plus spectacular skylighted family room.
—Stove, fridge, washer, dryer, fireplace.
—start as low as $800 down and mortgage of $376 pm
—specifically designed for uncomplicated, gracious, private town living.
—suited to discerning, young working couples and professionals.
—see for yourself at 132 ONTARIO STREET.
OPEN DAILY 1-7 HART CONSTRUCTION 388-6275 (PAGER 880)

OCEAN VIEWS
Deluxe 1 bedroom top floor suite, one block off Dallas $41,900. 382-5798.

258 CONDOMINIUMS and TOWNHOUSES

david burr LTD.
655 FORT ST. 384-9335

SPENCER CASTLE Phase I and II 2920 and 2910 Cook St.
I have 5 deluxe units for sale in these two blocks, 3 on the top floor, all with fantastic views, ranging in price from $75,000 to $90,000. Others available are on lower floors and are priced between $71,900 to $74,000. Floor areas are from 1210 to 1362 sq. ft. All have 2 bedrooms, 2 full bathrooms, in suite washer and dryer, dishwasher, garburator, fridge and range. Other amenities include use of 50' pool sauna, billiards and extra guest rooms. Call me and let me show you these luxury units.
DON ROBBINS 384-9335 384-9072

RETIRE IN FAIRFIELD
One of the most desirable locations in Victoria, this 2-bedroom, 1½ bathroom condominium faces Beacon Hill Park with shopping at your door, walks through the park and waterfront. Among the amenities of this 1250 sq. ft. unit are underground controlled parking, games and hobby rooms and the knowledge that no one can build in front of you. MLS 23889. Asking:
$56,900
MADGE od DON ROBBINS 384-9335 384-9072

PASSMORE PLACE
Two-storey townhouse only one year old. Very nice living room with access to large sundeck. Good-size dining room. Galley-type kitchen with stove and refrigerator complete main floor. Two bedrooms on second floor. Basement now being finished to provide rec. room. Complex has pool and games room. Children welcome. An excellent buy and good starter. MLS 26512.).
$43,900
W. E. (WIL) WILSON 384-9335 477-4328

THE SAVOY
A one bedroom suite in this luxury condominium, downtown, close to everything. A steel and concrete building with undercover parking. The convenience of living here is superb. See this today.
$39,900
JOHN TODD 384-9335 598-7849

JACK MEARS OAK BAY REALTY LTD.
Member Relocation Services Canada
2194 OAK BAY 598-3321

FULL BASEMENT
Is one of the many features that make this Town Home feel more like a detatched house. WIDE-OPEN and very spacious floor plan, 19'6"x12' Livingroom with fireplace, kitchen excellent with cherry-wood cabinets, three big bedrooms, 1½ baths, over 1700 sq. ft. finished, very low maintenance, drapes and appliances included. Make your offer on $58,900, some trades considered. JOHN MEARS, 598-3321 or 596-7809.

RETIRE TO THIS CHARMING TOWNHOUSE
Just enough hobby gardening to be fun. In a lovely well-kept complex on a quiet street near Hillside and Quadra. 2 large Bedrooms and a conservatory with skylite. 4 modern appliances in the gourmet kitchen. Electric Heatilator fireplace in livingroom. You will love every square inch of this very homey Townhouse. Spotless too! Make an offer on $45,900 price. MLS. JACK PETRIE 598-3321.

P.R.B P. R. BROWN AND SONS LTD. "The People to See"

DELUXE 2 BR. CONDOMINIUMS
University area. Spacious unit with large sundeck, 2nd floor, W side. Includes 5 appliances, sun drapes, covered garage parking, sauna, whirlpool, etc. Reduced for action to $36,900. ML.
Esquimalt. Another spacious suite on the 3rd floor overlooking a treed area. 1½ baths, large kit. with dinette plus the regular dining area. Garage parking with automatic door. $46.79 assessment even includes your heat. Asking only $37,900.
ROY ANDERSON 385-3435 477-5057

KNOWLES REALTY LTD.

ONLY ONE LEFT
YES, only ONE CHANCE LEFT for a lovely condominium home at the popular: "HILLSHIRE" 1525 Hillside Ave.
—1 Bedroom plus den
$33,500
Laundry facilities on two floors. Games and hobby rooms. Call: for an appointment to view:
384-8101
595-3022, 384-8075
pager numbers 307 or 398.

RENT TO OWN
3 bedroom townhouse in Sidney ½ of the first six months rental payments becomes your down payment. What an opportunity! Phone now. MLS.
FLORENCE MAUGER 656-6509 656-1154 GORDON HULME LTD. OR MARGUERITE HOBBS 388-4455 477-4043 CENTURY 21 J.D. BOSDET LTD.

MAKE AN OFFER
Extremely smart one bedroom condominium. South exposure, tudor beams. On much coveted McClure St. within walking distance to town. Lots of windows looking out on charming garden Taxes after home owners grant $1. Monthly assessments including heat $30. This can't last. Phone immediately, 388-4455 or 477-4043. MARGUERITE HOBBS CENTURY 21 J.D. BOSDET LTD.

MANY TO CHOOSE FROM
In today's market. But don't buy a strata home until you have viewed this one. Bedroom bright, and cozy residence. Clear title and priced at $32,000. Contact: Les Adair-Williams 383-9950 477-1941 Block Bros. Realty Ltd.

NOTHING DOWN
Large three-bedroom townhouse, 2 baths, fridge, stove, washer, dryer, W-W, up to 1275 sq. ft. with payments from $279 per month. Loiselle Bros. 383-4568.

258 CONDOMINIUMS and TOWNHOUSES

FAMILY
home with 3 bedrms. on separate level from living, dining and kitchen area. 2 Bathrms, one on each level, plus laundry rm. off the kitchen. Washer, dryer, stove and fridge included in asking price of $42,000. Low $25 a month assessment. Great home for young family. Asking $42,000. MLS. BRUCE WRIGHT 477-7291 384-8075 (Pgr. 425)

Townhouses (HMM!) + Townhouses (Ho-Hum) BUT THIS IS A TOWNHOUSE (WOW!)
Close to Jubilee Hospital in a small, quiet complex and featuring 3 bedrms, L-shaped Liv.-Din. rm, good kitchen and FULLY FINISHED BASEMENT, 1½ BATHRMS, NEW CARPETS in halls, kitchen and bathrms. PRIVATE ENCL. GARDEN. Pets O.K. Got KING-SIZED BEDRM. SUITE? Don't worry, the 250 sq. ft. MASTER BEDRM. has ample space Frdg, rge, wash, dry and most drapes included and all for only $53,900, with flexible financing. MLS Please call.
ADELLA ZARFT 477-7291 (Bus.) 385-7833 (Res.)
JOY HAMILTON 477-7291 (Bus.) 592-4968 (res.)
D.F.H. REAL ESTATE LTD.

LUXURIOUS LIVING AT PARKVIEW PLACE
928 Southgate St. ACROSS FROM Beacon Hill Park
"From the kitchen window to the wood burning fireplace, Parkview Place offers an extra high standard of quality and design for the more discriminating home buyer."
Open for viewing 1:30 A.M. TO 4:30 P.M. OR CALL 386-6762
LANDMARK PROPERTIES LTD.

DIAMOND DEVELOPMENTS LTD.

REDUCED PRICES
Only 3 one-bedrooms left from $32,900 and 5 two-bedrooms from $46,900 at
1170 ROCKLAND (Corner of Linden)
OPEN DAILY 2 TO 8 SAT.-SUN. 12-5
We also have suites left in Woodstone Place at 1039 Linden and one 2-bedroom suite at Wembly Manor for the low price or $43,000. If you weant a one-bedroom suite in a steel and concrete building we have suite 303-1235 Johnson available at only $26,900.
JIM WEST 386-1255 or 595-4094 (res)

$1250 DOWN A.H.O.P.
2-BR. Townhouse
OPEN Sat. and Sun. 2-4:30
107 - 156 ST. LAWRENCE
JAMES BAY
Eileen Mills 477-7291 (Bus.) 477-7050 (Res.)
D. F. H. REAL ESTATE LTD.

EXCLUSIVE PICTURESQUE FAIRCLIFF LANE $47,900
A rare opportunity to have a lovely apartment of your very own near the sea in this well-established and beautifully-maintained complex in the delightful Ross Bay area just 5 minutes from downtown Victoria. Two bedrooms, 4 appliances, underground parking, southern exposure. Early possession.
386-7521 JOHN PLATT 383-2700 BOORMAN INVESTMENT CO. LTD. 612 FORT STREET

GOOD SELECTION LEFT IN NEW 20 SUITE BUILDING JOFFRE MANOR
1121 ESQUIMALT ROAD
$31,200 or $45,900
1, 2 or 3 bedroom in excellent atmosphere with congenial owners and residential manager. Close to shopping and municipal facilities. WE TRADE and ASSIST with financing. Open Mon to Sat. 2-4 or call BEV JEFFERY at 388-9662 or 598-3321
Jack Mears Oak Bay Realty Ltd.

Westport
1020 ESQUIMALT RD.
We make your payments for 6 months.
Only 5 luxury suites left. 2 bdrms., 1½ baths, kitchens with eating area.
Don't buy until you "See the Westport." Open Tues.-Sun. 1-4 P.M. or call Bill Nesbitt, 388-5679.
E. Y. CONSTRUCTION 658-5811

BEACON HILL PARK
One-bedroom corner suite overlooking City and Parliament Bldgs. Amenities include swimming pool, sauna, bowling green, and putting green. $5,000 down and assume existing mortgage of Approx. $24,900, payable at $215 per month including interest at 10%. Asking $29,900. Possession on Comp. of documents. To view call: DEL HOEGI, 386-7521 or 383-0516 BOORMAN INVESTMENT CO. LTD. 612 FORT STREET

SIDNEY — MUST SELL
Large deluxe 1-bedroom condominium, like new, with large balcony, many extras. First mortgage, $17,000 at 9½%. Monthly, $160. Price — $27,500, or closest offer. Phone after 2 p.m., 'til Saturday, then mornings, 656-6101.

258 CONDOMINIUMS and TOWNHOUSES

Quality Condominiums
OAK BAY
2605 WINDSOR
17 only outstanding suites just ½ block from the Oak Bay seafront. Sauna, pool, swirlpool, roof garden. From $62,000.
OPEN MON.-SAT. 1:30 TO 4:30
PETER NASH

OAK BAY
2323 HAMIOTA
(Corner Cadboro Bay Rd.)
14 superb suites all with fireplaces. 2 baths and ensuite laundries. Some excellent sea views. From $65,000.
OPEN MON.-SAT. 1:30 TO 4:30
H. WHILEY — W. MOHR

FAIRFIELD
1019 McCLURE
8 only, 2 bedroom corner suites. Fireplaces. Individually decorated. A small quality building. From $42,700.
OPEN MON.-SAT. 1:30 TO 4:30
H. BLAKE

For private appointments call: 598-3321

JACK MEARS
OAK BAY REALTY LTD.
Member Relocation Services Canada
2194 OAK BAY 598-3321

SWINERTON'S REALTY WORLD
FAIRFIELD
Ground Floor
1145 Hilda St.
Open 3-5
$41,900
This 2-B.R., 1½-bath condominium offers a large flag-stone patio garden. Includes side fridge-freezer, continuous clean oven, and dishwasher. Shared billiard room and workshop, 385-2481.
SWINERTON'S REALTY WORLD

NEWSTEAD REALTY LTD.
1637 Fort St. 598-5166

SEA VIEW
Deluxe one-bedroom apt., condominium in James Bay. Close to park and all amenities. Price includes drapes, washer, dryer, stove, fridge, dishwasher, and garburator. Swirl pool and pool table in large lounge. Asking only $39,500.
598-4376 MARY JAMES 598-5166

NEW ON THE MARKET
Studio apt. condominium in Quadra area. Close to bus, large living area, den and galley kitchen — dishwasher, drapes stove, and fridge included. Asking $27,900. MARY JAMES 598-4376.

TREMENDOUS ACCOMMODATION
3-bedroom townhouse. Secluded patio, 2 bathrooms, appliances included. Asking $38,500. Call:
598-4376 MARY JAMES 598-5166

2 BEDROOMS PLUS DEN
$45,900
NO DOWN PAYMENT
A unique two-level luxury condominium with vaulted ceilings, extensive woodwork. Mainlevel consists of large living room, separate dining room, kitchen with eating area and master bedroom. Upper level features one bedroom and den overlooking main area. Building contains indoor swimming pool, swirlpool, library, billiard room and tennis court. An excellent buy for this most interesting suite. 479-4438.

OPEN TO VIEW
LAKEWOOD TOWNHOMES
864 SWAN
(Off Saanich Rd.)
FRI. 6:30-8:30
WEEKENDS 1-4
—2 and 3 bedrooms (master 17x13)
—$46,500-$49,000
—Lake and territorial views
—Small complex (just 11)
—Furnished model
—Close to bus and shopping.
VICTORIA REALTY LTD.
386-3585, anytime

AN OFFER YOU CAN'T REFUSE
—Price includes it all!!
—appliances, drapes, even legal fees and local move
—will consider very low down payment
—mortgage payments equivalent to rent
—Just on the market, 4 built, 1 left
—For details visit 132 Michigan St. or phone

LUXURY TOWNHOUSE
Herb Smith 388-6275 (Pager 880)
Price $53,800
HART CONSTRUCTION

BEACH DRIVE
MARINA SEA VIEW FROM DINING ROOM. LUXURY 2 BEDROOMS, 1½ BATHS. LARGE PATIO. SAUNA-WHIRLPOOL IN CONCRETE BUILDING. $66,500. MLS.
MILDRED STAPELLS
384-8075 pager 506
PEMBERTON, HOLMES LTD.
1000 Government St. 384-8124

$30,900
Choice 1-bedroom suite in a solid building at 1235 Johnson St. Excellent accommodation at a reasonable price. The heat is included in the low monthly assessment. Why not call to view? Anytime.
BERNEIDA TAYLOR
477-0191 382-9485
The Royal Trust

CLOSE TO PARK AND SCHOOLS, by owner. Full sized 3-bedroom townhouse, finished basement. $52,900. 385-5217.

258 CONDOMINIUMS and TOWNHOUSES

the Permanent For Sale
1125 DOUGLAS ST.
382-9191

ONE BEDROOM and DEN
Bright corner suite, appliances and drapes incl. at $29,900 MLS with immediate possession. 2 yr. old complex.

LUXURY OF THE SAVOY
Spacious 2 BR (MBR ens) suite with bright open exposure, 2 balconies, 3 deluxe appliances, lots of strg, undercover parking in a steel and conc. bldg with downtown convenience. Excellent value offered at $55,000 MLS.

ROCKLAND TOWNHOUSE
Brand new full bsmt unit, 3 BRs, 2½ baths, FP2, 2 car parking, 7 deluxe appliances, drapes etc. Quiet convenient area — all offers considered on $93,000. MLS — must be sold.

To view the above and other MLS listings please call HERB McDANNOLD 382-9191 or 384-6768.

THE PERMANENT TRUST COMPANY

WHY RENT?
A DOWN PAYMENT OF
$495
(With $1,000 B.C. Gov't Grant)
A MONTHLY PAYMENT OF
$209
(Includes Principal, Interest, Taxes)
INCREDIBLE
8% AHOP MORTGAGE
AND AN INCOME OF
$700
QUALIFIES . . .
you to buy a condominium home at
Princess Maquinna
830 Esquimalt Rd.
COMPARE PRICES!
1 bedroom from $28,900
2 bedroom from $34,700
2 bedroom and den from $35,600
AND WHAT'S MORE
We look after ALL LEGAL COSTS. Drapes, continuous clean hot point range, deluxe frost-free fridge, balcony and sundeck, recreation facilities ARE ALL INCLUDED IN THE PRICE.
OPEN WEEKDAYS 4:30-7:30 p.m.
SAT. AND SUN. 1-5 P.M.
BYRON PRICE & ASSOCIATES
385-2458

Bayshore realty ltd.
388-6424 1006 fort st.

CATHEDRAL HILL
$28,500
What a delight! Fresh on the market this compact, immaculate 1 bedroom suite is a dream come true. South west corner suite on ground level surrounded by beautiful gardens and bathed in sunlight. Walk to town and the Cathedral (only 1 block). Small building with mature occupants. Be the first to see it.
Barry Bowes
388-6424 383-1540 Res.

OVERLOOKING GORGE WATERWAY
$49,000
Beautiful 3-bedroom condominium. Rock fireplace. Gorge waterway and mountain view. 5 appliances. Games room. Sauna and swirlpool, workshop.
Murray Blannin
388-6424 598-2200 Res.

IF YOU CARE
Enough to Live
The Very Best
INVEST IN
Oakdale Estate
3960 Cedar Hill Road
At McKenzie 386-6762
Victoria's Finest Condominium Value
Nestled among four acres of wooded splendor with breathtaking views from every window. These two-bedroom suites offer the ultimate in condominium living.
VISIT OAKDALE ESTATE TODAY!
OPEN:
Weekdays 1:30 p.m. to 8 p.m.
Weekends 1:00 p.m. to 5 p.m.
Landmark Properties Ltd.
386-6762

OPEN
SAT. & SUN. 1-4
ADMIRALS HARBOURVIEW TOWNHOUSES
933 ADMIRALS RD.
Just 5 units remaining! Magnificent SEAVIEWS of active Esquimalt Harbor and beyond from all three floors. Modestly priced from $63,500 to $67,500. These rustic cedar sided LEVEL ENTRY Homes offer 3 SPACIOUS bedrooms (master 16x11) 1½ baths, THERMOPANE windows, full daylight basements, beautiful fireplaces, loads of parking. 5-YEAR HUDUC WARRANTY provided by Pine Home Builders (1972) Ltd. Victoria Realty Ltd., 386-3585 anytime.

CLEARANCE HOUSE
Dignity — Elegance — Safety are the qualities of this 2 BR, 2-4 pce. bath home. Has lovely views of Victoria, tastefully decorated throughout. Owner most anxious to sell, try your offer on asking price of $68,500.

ORCHARD HOUSE
on the 17th floor, 1 BR, very tastefully decorated. New W-W carpeting and fantastic views. Ideal for city working couple or "bachelor pad." Offers on $33,900.
478-5561 Norma Saunders 478-9182
478-5561 Bill Lewis 478-5818
BLOCK BROS. REALTY LTD.

GORDON HEAD
Deluxe 3-bedroom townhouse with 1800 sq. ft. for spacious family living. Thermopane windows throughout, separate dining area and fireplace in LR. Private garden and lawn plus double carport. This end unit priced at $59,900.
SCOTT MUNRO
479-7138 Res. 598-6761
Seaboard Properties Ltd.

DO I HEAR
$37,900
FOR THIS 2 BEDROOM VACANT SUITE AT THE UNIVERSITY PARK TERRACE. LARGE LIVINGROOM; IN-SUITE LAUNDRY, 4 APPLIANCES; 3 SLIDING GLASS DOORS TO BALCONY; UNDERGROUND PARKING. MLS.
CALL MURRAY LAWSON 388-6275 Pager 2478 or PARK PACIFIC INV. 383-4124

LUXURIOUS WALL-TO-WALL, two bedrooms, living room, dining room, eating area, kitchen, two full bathrooms, $43,500. Option to buy, rent, etc., 382-8419.

ONE WATERFRONT SUITE AT $32,000. Two 1-bedrooms at $28,000. 656-1616.

258 CONDOMINIUMS and TOWNHOUSES

MAKE AN OFFER
We are leaving country and must sell our 1-yr.-old 3-bedroom, full-basement townhouse, near Marigold area. Large, but quiet complex with rec. centre and pool. Fridge, stove, washer, dryer included in price of $47,500. By owner, 479-9467.

NEAR SHOPPING, BEACH AND park. One-bedroom, ground floor suite in 10 suite co-op. On Beach Drive near Estevan, near shopping, beach and park. Services $73 per month. Must sell. $23,900. 598-3772.

205-710 LAMPSON ST.
Small down payment for a comfortable 2-bedroom corner suite with 1½ bath, low assessment, easy terms can be arranged. 652-2736.

SIDNEY TOWNHOUSE 3-BEDroom, 1½ bathroom, close to schools and town. Water, cablevision included, $325. 656-3586. Call after 3.

WILL TRADE 2-YEAR-OLD CONdominium for 2 or 3 bedroom home. Phone after 6, 384-1473.

265 HOUSES WANTED TO BUY

THINKING OF SELLING?
We have buyers ready to purchase —
1—FAIRFIELD — 2 or 3 bedrooms, easy-care lot, $55 to $60,000.
2—COLWOOD-METCHOSIN — Must be large lot, 2 or 3 bedrooms. Good condition up to $65,000; Older home requiring work, on large lot, up to $57,000.
3—Large building lot preferably some trees, $23 to $28,000 range.
If you are seriously considering selling please call for a professional market evaluation of your property.
RAY TILLYER—JUDY JOHNSON
477-0191 477-1650
The Royal Trust

Trade Wanted
DO YOU HAVE A SMALL HOME AND WISH A LARGER, NEWER ONE THAT IS WELL PRICED IN THE N. QUADRA AREA? IF SO — CALL TO FIND OUT HOW THIS CAN EASILY BE DONE WITHOUT THE USUAL SELLING HASSLE.
479-1667 CATHY ATKINS 479-5427
479-1667 BRIAN BROWN 386-1234
J. H. Whittome and Co. Ltd.
Royal Oak Branch

WATERFRONT
Residence required, close to town, with swimming pool or space for same, for serious cash purchaser. Occupancy needed at the end of the year.
$200,000 to $250,000.00 range
If you have considered selling, or know of such a property, give me a call:
TOVE BARLOW
477-9859 or 386-7521
BOORMAN INVESTMENT CO. LTD.
612 FORT STREET

WANTED
2- or 3-bedroom basement home in Glanford, Gorge or Seas area up to $47,000.00. Also wanted—3-bedroom basement home in Oak Bay, Fairfield or High Quadra, $60 - $70,000. If you are contemplating selling, please give Del Hoegi a call: days 386-7521 or Eves. 383-0516.
BOORMAN INVESTMENT CO. LTD.
612 FORT STREET

SMALL ACREAGE
Do you have a home in a semi-rural area of Victoria with 1-2 acres in the $60-70,000 price range? Would you consider taking a almost new mobile home in trade? Call Me:
477-0191 Gale Christenson 477-7047
The Royal Trust

WANTED
My client is anxious to acquire a 3-bdrm. older home in a good area. Price to $60,000. Anna Chandler 652-1270 or 479-1667.
J. H. Whittome & Co. Ltd.
Royal Oak Branch

NAVY OFFICER
and wife want a good sized, 3 bedroom, older style home on a quiet street in Greater Victoria. Up to $50,000 cash. Call CHRIS GREIG 386-6164 or 478-5953. CASTLE PROPERTIES.

I AM IN THE MARKET FOR 2 homes up to $55,000, or will give you a guaranteed price if I do not sell your home within 90 days. Call CLARENCE WONNENBERG, 386-6164. CASTLE PROPERTIES LTD.

SEPTEMBER
Possession, 3-bedrm. home on large lot, up to $70,000. Call LARRY QUAGLIOTTI, 477-7988 or 386-6164. Castle Prop. Ltd.

CASH
For older home needing repair phone 652-1562 anytime or leave message.

268 LISTINGS WANTED

Charman Pacific Realty Ltd.
608 Broughton Street
1. SMALL FAMILY BUSINESS
2. APARTMENT SITE WANTED
3. Strata Duplex Lot, Colwood
AVAILABLE 18% MORTGAGE
Require $450,000, 1 yr. term
Millsted Mortgage and Realty Ltd.
Call 388-7111 or 592-2550

MAKE BUYING AND SELLING A CINCH. CALL: ROD FINCH, 595-5171 or 479-7663.
Canada Trust

270 EXCHANGE REAL ESTATE

14.6 ACRES
CLEARED PRIME FARMLAND
CENTRAL SAANICH
Ideal site to build your new home or country estate. Excellent for growing any type of crop. Great for livestock or horses. Long enough to land your aircraft. Gently sloping beautiful acreage with irrigation if desired. Vendor will trade for new home in Victoria or USA property. Asking $150,000.
386-7521 J. P. Dueck 656-6060
Boorman Investment Co. at 612 Fort St.

WANTED
I have a client who has a one-bedroom condominium — 980 sq. ft. on Inverness — who would like to EXCHANGE it for either a 2-bedroom Condo. or a townhouse either in OAK BAY or JAMES BAY. Anyone who would be interested in this project please call:
JOAN 652-310.
DONNA 384-2057
J. H. Whittome & Co. Ltd.
Royal Oak Branch

TRADE UP
Owner will accept smaller house in part payment on this spacious family home. MOVE UP to this quality home with its spectacular views, 4 BRS, 2½ baths, 2 FP's, rec. room, etc. Carpets, drapes, kitchen appliances INCLUDED. Asking $115,000. OPEN SAT. 2-4:30, 920 NICHOLSON, phone:
385-7721 Maude Dobson 598-8385
GARDNER REALTY LTD.

1324-26 DUNSTERVILLE AVE.
TRADES CONSIDERED
Immaculate side by side duplex on quiet cul-de-sac in Strawberry Vale. 3 BR's each side, full bsmt, new shake roof. A real buy at $78,900. Vendor will consider trades. Phone JIM or PAT BAILLIE 382-9191 or 479-4594.
THE PERMANENT TRUST COMPANY

TRADE WANTED
Do you have a small home and wish a larger, newer one that is well priced in the N. Quadra area? If so — call to find out how this can easily be done without the usual selling hassle.
479-1667 Cathy Atkins 479-5427
479-1667 Brian Brown 386-1234
J. H. Whittome & Co. Ltd.
Royal Oak Branch

WILL TRADE $35,000 EQUITY IN large 2-year-old side-by-side duplex in Kelowna, B.C. for property or house and property on Vancouver Island, preferably Qualicum Beach South. Phone 652-1562 anytime for more information or leave message.

270 EXCHANGE REAL ESTATE

CORNER, 1-BEDROOM CONdominium on McClure. Will accept trade for house or property.
Ted Hobbs
479-7138 (Bus.) 477-4043 (Res.)
Seaboard Properties Ltd.

PRIVATE
Wish to trade our equity in large 1-bedroom, 2-year-young condominium for house in any area. New baby forces us to move. 382-7383 for more information.

WILL ACCEPT NEW HOUSE, lot, revenue property or mortgage as down payment on 3 acres with 3 homes, swimming pool and tennis court, valued at $155,000. Royal Oak area. 658-1115.

271 LOTS FOR SALE

SAANICHTON PROPERTIES
NOW IS THE TIME TO BUY YOUR BUILDING LOT WHILE PRICES ARE LOW. FULLY SERVICED LOTS ARE AVAILABLE IN SAANICHTON WITH THE FOLLOWING ADVANTAGES.
—A scenic rural setting. Subdivision is bounded to the South by Centennial Park and to the West by treed land in the Agricultural Reserve.
—Some lots with mature Fir trees
—18 lots left ranging in size from 7200 sq. ft. to 9500 sq. ft.
—Services include paved street with curbs, ornamental streetlighting, underground electrical, sewers, drains and watermains.
—Great value at prices ranging from $24,500 to $25,500.
—Lots are suited for either basement or slab construction.
—Just 12 miles to downtown Victoria via the Pat Bay Highway.
—Transfer of title will be prepaid by vendor.
—Financing assistance available.
—Assistance provided. If necessary, to help you select a competent builder
COME AND HAVE A LOO K— YOU WON'T BE DISAPPOINTED.
Drive North on the Pay Bay Highway and East Saanich Road to Prosser Road, turn left on Prosser one block to the Subdivision. Our Subdivision Display Baord is located at Prosser Road and Wallace Drive.
FOR FURTHER INFORMATION PLEASE CALL
479-8217
BEFORE 5 p.m.
652-2904
after 5 P.M. AND WEEKENDS

GORDON HEAD
SINGLE FAMILY RESIDENTIAL LOTS
BUILDER AND PRIVATE INSPECTION INVITED
Follow Gordon Head Road To Edgelow St., Turn Right on Edgelow To The
"SANDELL PLACE" DEVELOPMENT SIGN
Near Recreational Facilities, schools and backs onto a new park.
PRICED FROM
$28,000
386-6624
ANYTIME
Engineered Homes
120-645 Fort St.

5 ACRE PARCELS
Within 5-mile Circle of Victoria
What an opportunity to obtain such property as this — right in the fastest growing, most delightful city in the banana belt of Canada.
All this at reasonable prices
$56,000 to $73,000
Ready to Build On
Phone or Write
Coastland Estates
479-2150 479-9486
350 Hector

10 ACRE LOTS (MLS) METCHOSIN
These excellent tombered lots of 10 acres, plus fine sea and mountain views, Little Rock, and are a TOP CLASS INVESTMENT or building property at the reduced price of $54,000. They may be seen on NEILD RAOD off Happy Valley Road. This is an excellent opportunity to acquire a dream property. Please be careful there is a HIGH FIRE RISK.
DESMOND HOLMES 478-1227
PEMBERTON HOLMES LTD.
1000 Government St.
384-8124

REDUCED $10,000
10 acres of elevated, rocky property, with some level areas, ideal for building. The property offers great seclusion for a gentleman's estate, lodge or resthome. Many lovely old trees and a creek bordering the north side. Large pond and roughed-in road access. ½ mile from excellent fishing at Pedder Bay, and Matheson Lake and park.
ASKING $79,800
386-7521 TOVE BARLOW 477-9859
BOORMAN INVESTMENT CO. LTD.
612 FORT STREET

HOME PLUS LOT
Beautiful old 5 bedroom home currently set up as housekeeping units. Beamed cilings, huge FP and stained glass windows. PLUS, separate ready to go, treed building lot with granite stone fence on frontag. Why not live next door to your building site? $84,900.
385-7721 Kent MacLeod 595-4273
GARDNER REALTY LTD.

VIEW ACREAGE ELK LAKE
We have several 4.75 acre lots with fantastic southern slope views of Elk Lake and the city. Prices range from $85,000 up. For further information call Cliff Salmond at Gardner Realty Ltd. 385-7721 or 477-3626.

BUILDERS
We have excellent selection of lots available, some with lovely views, some suitable for duplex homes. Most larger than average. Various locations. For full details please call:
CHARRONNE DOUGLAS
388-4232 VIDCO 388-6568

CHOICE BRENTWOOD LOTS
On beautiful cul-de-sac, parklike, full underground services, lighting, curbs, and paving. Area of fine homes. Llanfair Crescent off Wallace Drive, south of Marchant Road. See lot numbers and signs. From $34,500 — full details:
MARCONI REALTY 386-3941

CITY LOT
Close to Simpsons-Sears. Level 40'x107' lot. Realistically priced at $23,900. MLS. Call CHRIS GREIG 386-6164 or 478-5953.

7 BRENTWOOD LOTS FOR SALE, treed cul-de-sac, 6924 Wallace Drive, display sign on site. $22,500 and up. 652-2710, 652-2910.

7/10 ACRE, BEAUTIFUL SEAviews, close to new rec centre and all amenities. Asking $36,000, but open to offers. 656-1049.

271 LOTS FOR SALE

Green Acres
4½ PER CENT
EXCLUSIVE RESIDENTIAL
HENDERSON REALTY LTD.
385-9741 (anytime)

EXCEPTIONAL BUILDING LOT
7700 SQ. FT.
Beautiful setting amongst mature trees and shrubs. In Cedar Glen-Lynnfield area. All services in. Asking $32,900. BUD HUDSON 385-9741 or 479-3849.

WOODED SECLUSION
Buy a lot for the future. Over 2 acres in the Metchosin area for $26,000.
CHARLES ARNOLD 592-6454

ARDMORE
1 Acre partially cleared. Views of golf course. Proven well. Underground hydro. Asking $39,900.
BILL McCARTER 592-3970
BOB GIBSON 658-5153

ARDMORE ESTATES
"IT'S IN YOUR DRIVING RANGE"
Minimum 1-acre lots in an exclusive residential area close to the beach, Sidney shopping and the airport. All interior lots feature underground hydro, telephone, and cablevision. Each lot has its own proven deep well. Several of these choice lots border the Ardmore Golf Course. This is probably the last development of its kind on the lower island.
Prices start from $34,500 with bank financing available.
Open Every Evening and All Weekend
(Off West Saanich Rd. to Bradley Dyne Rd.)
Henderson Realty Ltd.
385-9741

GORDON HEAD
Lovely view lot in area of fine homes on Arbutus opposite LOCARNO LANE. Average depth of 244 ft. The lot is gently sloping and cleared. Sewer and water connections. $44,000.
GILES PERODEAU 656-4525
JOHN BELL 477-2562

LANGFORD BUILDING LOT
DUPLEX LOT SUITABLE FOR:
A—Revenue Duplex with C.C.A.
B—Strata Title Duplex.
—Driveway 20 ft by 161.48
—Lot size 96 ft. by 100.90
JIM PARK — 652-4119
PEMBERTON, HOLMES LTD.
1000 Government St., 384-8124

Now Is The Time To Build That Dream Home
Buy now while the choice is good. 8 lots in a select area of Gordon Head. All services are installed. Close to schools, transportation and recreation centres. You won't be disappointed at this subdivision.
PATRICK C. PARKER 384-3445
388-4455
ANTHONY J. FAULKNER 388-4455
CENTURY 21, J. D. BOSDET LTD.

CUAULTA HEIGHTS
ON BEAUTIFUL
Triangle Mountain
32¼ to ¾ acre lots, many with incomparable views of all Victoria and the straits. From Victoria, take Fulton Rd. left off Sooke Rd. Bexhill right off Fulton to Cuaulta Heights. For information 658-5713.

$15,900
Bldg. Lot
Best buy in Sooke. 75x134 (approx) ft. level lot. You can't find a better buy! Look and compare; then phone
Scott Kendrew
477-7284 24 hrs. 598-5341 Res.
D. F. Hanley & Associates Ltd.

NORTH SAANICH
Five 7 Ac. Lots
Heavily timbered
Terms
479-4686, 385-5764, 477-2330

ARDMORE
Over 1 acre lot, beautifully treed, with deep well, of over 30 gallons per minute. Driveway to partially cleared building site. Close to 2 golf courses and ocean sciences. Only minutes drive to North Saanich Recreation Centre. Beach access, on wooded trail. Guaranteed perk, and ready to build on. Priced at only $35,500. 656-4411.

ATTENTION ALL BUILDERS
Offering for the first time approx. 1½ acres of prime property facing two roads, ripe for development purposes in an area of lovely homes.
FULL PRICE $106,000
To view or for further information phone and ask for
477-0191 RON SEDGER 479-3673
The Royal Trust

LARGE FRUIT TREED LOT IN GORGE AREA. ASKING $29,000.

5 ACRE PARCELS
Close in. Beautifully treed. Some with meadow land, other rich bottom land. Great for animals. Full details with:
385-7721 Olive Webber 479-6661
GARDNER REALTY LTD.

LOT—$25,900
ESQUIMALT
50 x 120 existing burned out home presently situated on property. May be restored or demolished. 650 Dominion. To see inside call PAT DOERKSEN 382-9191 or 476-3432.
The Permanent Trust Company

¾ ACRE LOT
CENTRAL SAANICH
In the Bear Hill area, handy to the Pat Bay Highway, but shielded from the noise by the Keating Ridge. Partially treed. Parks out Municipal water available. Asking $36,500.
477-1841 Ron Kerfoot 652-2594
Block Bros. Realty Ltd.

CHOICE BUILDING LOT
Half acre lot on street of deluxe homes, with a view of Salt Spring Island. Located in North Saanich on municipal water. $35,000. For details call:
A. J. (Andy) ANDERSON
477-0191 477-6632
The Royal Trust

GORDON HEAD
Lovely, large, serviced lot, approx. 17,000 sq. ft, Nice location. Some sea views. Quiet crescent. $36,900. MLS. MRS. WEBB, 385-2481, 477-3095.
Swinerton's Realty World

For Sale By Owner
In Saanichton area, one lot for $33,000. Four lots at $28,500 or offers. 652-1579.

BY OWNER, 4.75 ACRES, PAVED road, electricity, cablevision, running water, good soil large trees, view. Good terms. Elk Lake area. 658-5812.

271 LOTS FOR SALE

HAPPINESS IS
DEAN PARK ESTATES
FROM $28,500
The Saanich Peninsula's most beautiful housing development featuring:
1—Splendid views of the Straits, Gulf Islands and Mt. Baker.
2—Fully paved and curbed streets — well lit with full underground services. It's own water system and complete sewage system including the most modern sewage treatment plant on the Saanich Peninsula.
3—Well treed one-third of an acre lots.
4—Fully controlled development for environmental and economic protection.
5—Clean, fresh air — bright and cheery atmosphere. Quail, pheasant, deer, squirrels, natural country for pleasant walks.
6—Low, low taxes and all local improvements paid.
7—A few minutes to shopping (Sidney) good schools, the Panorana Rec Centre (skating, swimming, etc.), riding trails, golf courses, marinas, tennis courts and John Dean Provincial Park.
8—A home in Dean Park is a superior investment. We beg you to compare; you'll be happy you have.
Directions to Dean Park Estates: from Victoria, drive out the Pat Bay Highway to McTavish Road, just South of Sidney. Turn left on to East Saanich Road, drive half a mile and look for the sign and stone gate on your right.
For further information call:
SALES OFFICE
656-7041
MURRAY LAWSON
388-6275
Pager 2478
OR 383-4124
ANOTHER QUALITY DEVELOPMENT FROM
Park Pacific

BRENTWOOD BUILDING LOTS
3 adjoining country view lots, fully serviced, close to schools, shops and good neighborhood quiet location in cul-de-sac, easy build, reduced to $24,500 or offers. Builders terms. 595-6319.

10 ACRE VIEW LOTS
CENTRAL SAANICH
$69,900
TERMS AVAILABLE
Please call RICK HAWKES, Douglas Hawkes Ltd., 384-7128.

$22,900
Several choice irregular size lots, new subdivision. Phone 479-8301 or 388-6275 (pager 956).

"3½ MILES WEST OF SOOKE ON West Coast Road, posted: 1½ acre view lot with beach access across road. Sacrifice, $24,900. (604) 926-4641, Vancouver."

Townhouse Site
14 unit site for sale, proven sales, area near park, school and beach.
REASONABLE TERMS
OWNER 383-2834

MILLSTREAM ROAD OFF Trans-Canada, Langford. Flat lot, no rocks, sandy soil, first $23,000 takes it. 7,500 square feet. Beautiful house or trailer lot. 478-4575.

PRIME ARDMORE, HALF ACRE, well-treed and ready to build on. No reasonable offer refused. Owner, 658-8131.

LARGE SECLUDED LOT, 200 yards from Kemp Pl., Sooke, $14,500. Mortgage can be assumed, with low down payment. 384-1639.

CHOICE COLWOOD LOTS NEAR schools, beach and tennis court, Daniel Place and Metchosin Road. From $25,000, terms. 112-338-7325.

BEAUTIFULLY TREED ONE-third acre lot located in Shawnigan Lake, $14,000. 478-3787 or 478-1134.

PRIME LOTS FOR SALE, SOOKE Lake Road — Langford. Ready to build! 478-6444.

BEAUTIFULLY TREED ½-ACRE lot. Brownlee Cres. Central Saanich $33,000. 478-6033.

GORDON HEAD, ATTRACTIVE treed lots on Brousson Drive. 477-5015, 477-4191.

GORDON HEAD LOTS FOR sale. Near all amenities. $27,500. 652-3572.

WATERFRONT
One building lot only, Swartz Bay, $44,900 Tel 479-7480.

SOOKE. PARTIALLY WOODED, spacious properties. 2 to 3 acres. 642-5508.

ARDMORE AREA
1 acre treed lot. Owner 652-1550.

3 ESQUIMALT SERVICED LOTS, direct from developer. 477-4674.

273 PROPERTY FOR SALE

CANADIAN COUNTRY PROPERties. Our 62nd year. Free catalogue. Tax Sale Service, Suite 404-VC, 85 Bloor Street East, Toronto, Ontario, M4W 1B5.

274 PROPERTY WANTED

WANTED: SECLUDED GULF ISland property, up to $8000. 598-6024.

280 ACREAGE FOR SALE AND WANTED

SOMETHING DIFFERENT
Privacy and Seclusion are yours with this 6 acres of lightly treed land. Large 4 bedroom family home with sunken living room, dining room, large kitchen with adjoining family room, 3 bathrooms and sauna. Two sundecks, double car garage, workshop, separate office building. Stable and riding ring all this and more. Asking $129,000.
ANITA TAIT
385-2911 388-6275 Pgr. 382
Homefinders, Wall & Redekop

5 ACRES — SAANICH
SPECTACULAR VIEWS OF BRENTWOOD WATER
Treed acreage, fully serviced with hydro, telephone, cablevision, producing wells and paved road. Also perc tested. Three 5-acre lots from $59,000. Vendor is also providing each buyer free returned air fare for two to Hawaii and accommodation in our luxury resort townhouse. John Kennett, 384-0131, 385-1491.

280 ACREAGE FOR SALE AND WANTED

SHAWNIGAN
Large attractive level lot near country club and shops. Well sited for sun and shade. Has community water. Green belt on two sides assures seclusion. Also several other normal sized lots in Shawnigan Country Club Estates.

COBBLE HILL
½ acre lot, partly cleared and with small workshop. Try your offer on $15,500.00.
3 one acre lots east of highway. Level and nicely treed. Asking $16,500.00 each.

MILL BAY
Approx. 5 acres in R1 Zone. Community water available, would subdivide into several lots, some with excellent seaview.

COWICHAN BAY
14.92 acres of attractive development property, zoned R1 with water and sewer available. Will yield 50 lots. Subdivision plans all ready drawn and accepted. This property is close to boating, fishing, golf and tennis clubs yet barely 1 mile from Trans Canada Hwy. and is an excellent buy for development.

12 ACRES
Secluded, well treed, excellent water supply Small cedar dwelling with propane heating. Vendors anxious. $59,900.

2 PARCELS
15 ACRES EACH
Road frontage, ¾ cultivated in excellent hay crop. Nice treed homesites on each — creek running through. Priced at $52,500 and $59,500.

For details on any of the above, contact Lisa Madigan, 746-6990, Tom Burdge, 743-9398 or Pat Dougan, 743-2557 or Malahat Realty Ltd. 743-5525. Box 40, Mill Bay, B.C.

SINCE 1887 Pemberton, Holmes Ltd. 1000 Gov't. St. 384-8124
10 ACRE LOTS
METCHOSIN—MLS
THESE ARE EXCELLENT TIMBERED LOTS OF 10 ACRES, FINE SEA AND MOUNTAIN VIEWS, LITTLE ROCK, THEY ARE A TOP CLASS INVESTMENT OR BUILDING PROPERTY AT THE REDUCED PRICE OF $54,000. THEY MAY BE SEEN ON NEILD ROAD OFF HAPPY VALLEY ROAD. THIS IS AN EXCELLENT OPPORTUNITY TO ACQUIRE A DREAM PROPERTY.
DESMOND HOLMES
478-1227 or 384-8124

P.R. B
P. R. BROWN AND SONS LTD.
"The People to See"
5 ACRES
$54,500
Ideal country site for a new home in West Saanich. Over 250 ft. of paved road frontage. Drilled well. Offers presented.
385-3435 JOHN EVANS 477-4452

5 ACRE
NORTH SAANICH
Level, cleared acreage ready for building your home and lifestyle. Partly fenced, winter creek and country atmosphere. Just listed $58,900.
J. F. COLWELL
388-6454 592-9828
REALSPAN PROPERTIES LTD.

17 Acres
Metchosin
View Property
Good timber, some meadowland.
Terms Available
479-4686 477-2330

14.6 ACRES
CLEARED PRIME FARMLAND
CENTRAL SAANICH
Ideal site to build your new home or country estate. Excellent for growing any type of crop. Great for livestock or horses. Long enough to land your aircraft. Gently sloping beautiful acreage with irrigation if desired. Vendor will trade for new home in Victoria or U.S.A. property. Asking $150,000.
386-7521 J. P. Dueck, 656-6060.
Boorman Investments, 612 Fort St.

WHAT WILL
—Your interest be in land, ten years from now. Will you be able to afford this 10.74 acres on Main Country Rd. on Saanich Peninsula with 336 ftr. frontage and its own natural productive spring? A2 zoning provides many uses. Possibility of Sub-Divison. Rich growth. $117,000.
FRANCES BROWN 595-5131
CANADA TRUST,
2252 OAK BAY AVE.

1145 HILDA
FAIRFIELD NEAR COOK
Lovely 1 bedroom condominium with huge cut stone patio. Newer building with games and hobby room. Covered parking, low monthly assessment. Immaculate possession for cash or vendor will carry financing. Phone for latest reduced price.
BOWDEN REALTY, 383-5524

PORT RENFREW
This may be a good time to purchase some acreage before the prices increase. Wild land with views. Across the road from waterfront. Good frontage on main road. Water and power near. Approx. $1,500 per acre.
477-7545 Keith Kaye 477-1841
Block Bros. Realty Ltd.

WATRFRONT 10.5 ACRES SOOKE BASIN, EXCELL. VIEW, TIMBER, GOOD SOIL, $117,500. PLUS 10.35 ACRES, OUTSTANDING VIEW, GOOD SOIL & TIMBER, $67,500. BOTH ON SOOKE ROAD EAST OF SOOKE. BRITISH AMERICAN REALTY, 385-1431 GEO. BREITER 478-8493.

1175 ROMAR CRESCENT
COBBLE HILL
Two acres. Spacious 4-bedroom rancher — super kitchen — separate dining — absolutely any reasonable offer now — owner moving to mainland.
Kathy Blades, 388-4152
Cedric Steele Realty Ltd. 388-6258

GET AWAY FROM IT ALL!
Glen Lake area. From 2-4 acres, $25,000-$45,000. Hilly, treed privacy. ML. Call:
RUDY ROST
National Trust
595-2121 Off. Res. 658-5490

5 ACRE PARCELS
$45,000
CLOSE TO CITY
386-3231 D. R. NELSON 478-1847
BLOCK BROS. REALTY LTD.

8.82 level acres Hartland Ave. Beautifully treed. Site cleared, capped well. $75,000. ML. CALL:
RUDY ROST
National Trust
595-2121 OFF. RES. 658-5490

6.52 ACRES WEST SAANICH Road with lovely home. Vendor will take trades. Kathy Blades, 388-4152, Cedric Steele Realty Ltd. 388-6258.

DEEP COVE RESIDENTIAL. 1.8 well-treed acres. 3 proven wells. This choice property has been approved for sub-division into 3 lots.

280 ACREAGE FOR SALE AND WANTED

NORTH SAANICH
Five 7 Ac. Lots.
Heavily timbered
Terms
479-4686, 385-5764, 477-2330

2 1-3 ACRES
STEVENS ROAD
Rural setting. Country. Not far to Prospect Lake. Views. Roadway roughed-in, $49,000. MLS 27383.
CALL: JOHN HOLMS AT 388-7521
BOORMAN INVESTMENT CO. LTD., 612 FORT STREET

WANTED
WATERVIEW LOT
Minimum of ½ acre on Saanich Peninsula, all cash, FREDDY STARKE, CASTLE PROPERTIES LTD. 386-6164.

HOW TO WRITE

A GOOD

CLASSIFIED ACTION AD

1—IT'S BEST to start your ad with the name of the article or service you have to offer. If you have an apartment, room etc., for rent, or property for sale: start your ad with the location.

2—BE CLEAR. Readers respond more quickly and favorably when given complete, definite information. Always include the price in your adveertisement.

3—MAKE IT EASY for the reader-prospect to reach you. Always give your telephone number or your name and address. If you do not have regular hours, state a preferred time for the prospect to get in touch with you.

4—PLAY SAFE. You get the greatest reader attention by using consecutive insertions. A six-day order is best and costs less, and you can, of course, stop your ad as soon as you get the results you want. You pay only for the days your ad appeared. Lower yearly rates are available to those who wish to keep their services or products before the public.

5—PLACE YOURSELF in the reader's position and ask yourself what you want to know about your offer. The answer you give will make a good Want Ad.

6—GIVE YOUR PROSPECT every inducement you can with good copy. Classified action ad readers have the money and are already interested in buying the merchandise or service you have to offer; the details and information you give are the most important.

7—TO PLACE YOUR AD, call 386-2121, your direct line number to fast Want Ad action. A courteous, efficient advisor will be glad to help you word and place your order. And remember, Classified Action Ads afford you the most complete coverage. Telephones are open 8:00 a.m. to 6:00 p.m. for you daily, Monday through Friday; 8:00 a.m. to 5:30 p.m. Saturday. Don't allow the reader to speculate.

285 UP-ISLAND PROPERTIES

UCLUELET
2-bedroom home, wall-to-wall, 16x16 sundeck, basement, new aluminum siding, new shake roof, partly furnished. Asking $35,000. 384-4408.

DUNCAN AREA
AHOP house under construction, 3 bedrooms, close to all amenities. Full price $38,000. 746-7098, 746-4049.

PEARSON-JOHNSTONE AND ASSOC. LTD.
Parksville Qualicum

285 UP-ISLAND PROPERTIES

PARKSVILLE
DESIGNED FOR YOU!
In Parksville — a 3-bedroom, full-basement home — spotlessly clean and only 5 years old with wall-to-wall carpeting, fully developed basement, auto. oil furnace, recreation roof and laundry room. 2 fireplaces to warm those peaceful winter nights, a waterbed to lull you off to sleep and only a 2-block walk to the beach. Included is the washer and dryer, elec. range and fridge plus a lovely pool table. You've got to see this one!! Price $55,000. MLS. Contact Al Simons, Eves. 757-8760.

IF YOU LIKE
A QUIET AREA
This 3-bedroom 1392 sq ft. home is for you. Fireplace, carport, storage room, lush carpets and good-sized yard. Must be viewed to be appreciated. Call Pat Jensen, Eves. 248-9248. Price $49,900.

REVENUE
This duplex owner built for himself, never expecting to sell but now that sale is necessary. Each halft has over 2000 ft. of living area, 3 bedrooms, 3 bathrooms, woodburning heatilator, fireplaces. Fridges, ranges, built-in dishwashers, plus drapes included at $96,900. Additional bonus, located on almost ½ acre, 2 blocks from Parksville's long sand beach. To view call Fred Johnson today, Eves 248-3862.

R. THWAITES AGENCIES (1972) LTD.
ESTABLISHED 1912
Box 1029, Parksville, B.C.
Phone 248-3229

VANCOUVER ISLAND LAND SALE
$160 DOWN
$160 MONTHLY
TREED, SERVICED LAND
Only 5 miles from downtown Nanaimo in fast growing area of new shopping centres and expansion. Choice land investment at just $160 monthly. Beautifully treed lots with cedar, fir and arbutus for privacy. Price $16,900 on terms. Generous reduction for all cash. For brochures and information phone or write Peter Kloosterboer personally at Nanaimo Realty Co., Ltd., Box 518, Nanaimo, B.C. Eves. collect 758-7771.

MAPLE BAY
—Cedar and shake ranch style home.
—Many interesting features, such as skylights and bay windows.
—1615 sq. ft. all one level
—Family room off kitchen.
—Separate dining and living rooms.
—3 bedrooms.
—Extensive use of wood finishing throughout.
—Separate garage, paved drive.
—Asking $79,800 — your offer may suit.
For more information please call Paul Osborne, or George Naylor, 746-6161 or eves. 746-5329 or 746-5210. J. H. WHITTOME AND CO., LIMITED, Duncan, B.C.

LOTS — LOTS — LOTS
BUILDING OR INVESTMENT
½ acre to one acre, some wooded, some cleared. Featuring hydro, water, paved roads, close to beach. Approximately 2 miles to schools, shopping in village of Parksville. Walking distance to river for trout and steelhead fishing. Priced from $15,500 to $22,000 with terms as low as 5% down. For information on location or maps phone or write Frank McLaughlin at Nanaimo Realty Co. Ltd., Box 518, Nanaimo, B.C. at 754-2311 or eves. 390-4334.

BUCCANEER BEACH
THREE CHOICES
1. $22,900
That's all for one-half acre and a cute cabin to get away from it all.
2. $57,500
Rustic home ideal for the artist or retired. This is ocean front property!
3. $59,500
Lovely landscaping enhances this well-built family home. City water arranged and paid for on all above properties. Please call:
477-0191 KNUD SCHWER 478-8203
The Royal Trust

1232 SQ. LIVING FEET. THREE bedrooms, 2 bathrooms, wall-to-wall throughout. All drapes included, fridge, range, dishwasher, large wet bar, large garage with work area. Closed back porch, breezeway, all cement pad. Close to schools, town, sports center, watch skiers from dining room window. Large lot, landscaped, double front doors. Ideal for children. View at any time. Priced at $46,000 or best offer. Courtenay area 338-5576.

RIVERFRONT
150 ft. on the east bank of the Cowichan River, 5 miles southwest of Duncan. This delightful half-acre lot on BILLS RD. off VAUX RD. is ideal site for recreation or retirement home. $19,900.
GILES PERODEAU 656-4525
JOHN BELL 477-2562
PEMBERTON, HOLMES LTD.
1000 Government St., 384-8124.

PLATEAU REALTY LIMITED
For rural retirement in the Courtenay area. A large waterfront lot loaded with fruit trees and cozy solid home. Priced to sell at $33,500.
Call Jo Robinson, 338-5758.
1415 Cliffe Ave., Courtenay, B.C., V9N 2K6
Office 338-5366

REMOTE WATERFRONT
ACREAGE $25,000
54 acres, 3000' of inlet and estuary on the tidal flats of Browning Passage in the heart of the Pacific Coast Flyway, west coast Vancouver Island. RON BURLEY, PEARSON-JOHNSTONE & ASSOC. LTD., Box 580, Ucluelet, B.C., V0R 3A0. 604-726-4447.

NANAIMO WATERFRONT
Dreams do come true — 4 beds — 2 fireplaces — 2 wet bars — 4,400 sq. ft. finished area — indoor pool — sauna — swirl pool bath off master bedroom — $189,000. Call collect 758-1976 or 754-2311, Helen Stapleton or write me personally care of Nanaimo Realty Co. Ltd., Box 518, Nanaimo, B.C.

PARKSVILLE
2-bdrm. townhouses, adult oriented, 933 sq. ft., 2 left at $27,900. 309 Molliet St. Open 1-4 Saturday, Sunday, Mon. Phone 112-534-4551.

PANORAMIC VIEW LOT
LANTZVILLE
View of Nanoose Bay, Georgia Strait Winchelsea islands and mainland mountains. Paved 700 ft. driveway, power and water, over 3½ acres treed with dogwood, fir, and cedar, a few minutes north of Nanaimo. Phone Nanaimo 758-9625.

TWO-BEDROOM CEDAR HOME with beamed ceiling, fireplace, sundeck, garage and carport all on 1.2 acres of well treed property with 140' waterfront and panoramic views across strait at Deep Bay. $72,500 for quick sale. 112-757-9361.

SHAWNIGAN BEACH ESTATES
2 minutes to beach, club and golf course. 3-bedroom home on one-third acre lot. Privacy at end of cul-de-sac. An excellent year-round residence. $49,500 MLS.
385-7721 Diane Fullmer 479-8956
GARDNER REALTY LTD.

PARKSVILLE
Rent with option to buy, 2 bedrooms, wall-to-wall carpet, ¾ of an acre on main highway in Parksville. Large workshop. $44,000 full price. Phone Victoria, 479-2209 or 652-1562.

290 FARMS FOR SALE AND WANTED

MILL BAY
Approx. 25 acres of good farm land. Mixed peat, loam and gravel soil with good stand of timber, large barn and stables for horses, barns for cattle, Olympic riding ring and soundly built older four-bedroom home and guest cottage. All within 27 miles of Victoria. Ample water, fenced and cross fenced and property is bounded by roads on 3 sides. Ideal Hobby Farm or to provide revenue by stabling horses.
For further details contact Tom Burdge, Malahat Realty Ltd. Box 40, Mill Bay, B.C. 743-5525 or 743-9398.

½ ACRE LOTS, NEAR QUALIcum, $8750. 10% down, 1% per month, 758-2788 after 6.

290 FARMS FOR SALE AND WANTED

SINCE 1887 Pemberton, Holmes Ltd. 1000 Gov't. St. 384-8124

4569 WILLIAM HEAD ROAD

This is a wonderful opportunity to put your offer in on three and one-third acres of fenced grass land with a charming 2-bedroom home. In addition there is a 4000 sq. ft. horse barn with 1300 sq. ft. loft over, 10-ft. passageway throughout and main water and hydro connected. This is one of the last pieces of grassland (stream across one corner). Available in Metchosin at a reasonable price, asking $81,500. Make your offer (MLS.)
Call:
DESMOND HOLMES
478-1227 or 384-8124

SAANICH PENINSULA

A 47-acre farm with superior topsoil offering a variety of possible uses. Plentiful water supply from two ponds. The barn, farm machinery and the fine ranch-style house all in top condition. Located in a desirable area. $285,000.
GILES RERODEAU 656-4525
JOHN BELL 477-2562
PEMBERTON, HOLMES LTD.
1000 Government St., 384-8124

REALSPAN PROPERTIES LTD.
1631 VANCOUVER ST. 388-6454

CENTRAL SAANICH 12-ACRE FARM

You won't believe this one! 12 acres of beautiful (partly treed) farm land with the following: Fully fenced land; air conditioned home; indoor swimming pool, year-round creek; large, stocked trout pond; automatic irrigation system; heated workshop; modern barn and hay shed, etc., etc., etc. Just listed—Vendor is leaving Victoria. Price $210,000.
R. I. MURPHY
398-6454 592-7230

293 GULF ISLAND PROPERTIES

Saturnina Island

One of the flat-top group, ideally situated off the eastern end of Gabriola, adjacent to Silva Bay. It comprises 10 acres of natural park with excellent sand and sandstone beaches. Full price $180,000.

PRICE REDUCTION
TELEGRAPH HARBOUR
EXECUTIVE HOME

A home of quality and distinction that features 1860 sq. ft., 3 bedrooms 2 bathrooms, fireplace, sloped ceilings and separate garage. A large .68 acre fully developed lot with unobstructed sea-views over Telegraph Harbour. This is excellent value for $69,500.
MICHAEL OR BERT EVANS
H. W. DICKIE LIMITED
70 GOVERNMENT STREET,
DUNCAN, B.C. V9L 1A1
Office 746-5171
RES: 748-9629 and 746-5581

PENDER ISLAND
197 FT. WATERFRONT
3 ac. overlooking Browning Harbour. Beautifully treed, gently sloping. Driveway in. Hydro and telephone available. M.L.S. No. 25200. $29,950
LOG COTTAGE
Rustic cottage with 3 pce. bath, secluded 1 ac. lot, but close to store, golf course, church. $26,000
CHARMING WATERFRONT HOME
3 ac. park with approx. 217 ft. waterfront on Navy Channel with spectacular views of Mt. Baker. 2 bedroom home with fireplace, guest cottage, large garage and workshop. $79,900
For further information call Teddie Kent 629-3597, Pender Island. Shawnigan Realty Ltd., Box 16, Shawnigan Lake. 743-5311.

Island Waterfront
$79,000 Asking

APPROXIMATELY 3 ACRES OF TREED PROPERTY WITH BEAUTIFUL SUMMER OR YEAR ROUND RESIDENCE. 160 FEET OF WATERFRONT. GUEST COTTAGE AND WORKSHOP INCLUDED. THIS CLEAR TITLE PROPERTY LOCATED ON BEAUTIFUL THETIS ISLAND IS AVAILABLE WITH TERMS TO APPROVED PURCHASER. EXCELLENT FERRY SERVICE WITH VERY LOW RATES. TO VIEW CALL JIM WEBBER AT 658-5977 OR B. LAWLESS AT 598-8323 OR OFFICE 382-7276.
TOWN & COUNTRY REALTY

SALT SPRING ISLAND
POST AND BEAM
$72,900

Beautiful! Southwest exposure overlooking St. Mary's Lake. Situated on 1 acre, this 4-year-old post and beam home has large in-line living room with stone fireplace and dining room. 2 bedrooms and 2 bathrooms. Full basement, double carport.
Murray Blannin
388-6424 598-2200 Res.
BAYSHORE REALTY LTD.
1006 FORT ST.

SALT SPRING HIDE-A-WAY

Approx. 2 acres of treed property, meadow lands & a creek. Ideal for holding property or a family with children. School bus within a block. As low as $300. Water & power.
385-7721 Kent MacLeod 595-4273
GARDNER REALTY LTD.

DENMAN ISLAND

Summer cottage on large waterfront lot with fantastic views., hydro, piped water, telephone and paved road. Generous terms to an approved purchaser. Outstanding value at $27,500. Financial Survey Ltd., M. E. Braithwaite, 384-9305, Res. 592-0638.

2.24 ACRES NEAR FULFORD, Salt Spring Island. Ready to build with view, power and well. $22,900 Leo Van Dyk 386-3585, Victoria Realty Ltd.

BY OWNER; MAYNE ISLAND. ¼ acre lot on water, sewer, hydro, close to Village Bay ferry. $7,900. 388-4584, Vic.

294 MAINLAND AND OUT OF PROVINCE PROPERTIES

145 ACRES, ONLY $2500 DOWN, half mile of Fraser River frontage, located near Goat River, B.C., 35 miles north of McBride. Mostly rich river bottom, suitable for farming or ranching. Full price $22,500, only $2500 down, $200 monthly, 9% interest. For full information, map, pictures write Owner, 3530 Midland Road, Victoria, B.C.

5 ACRES, PORT ANGELES WITH Straits views, $15,000. Also have 320 acres with complete private 40 acre Lake near Burns Lake, B.C., $300 an acre. By owner, 822-3407 Dave, 5417 108 Ave., N.E. Kirkland Washington, 98033.

WHISTLER MOUNTAIN
3 bedroom furnished cabin, for sale by owner, spectacular views, lot 80. Mountain View Drive. Alpine Meadows. Asking price $60,000. Phone 479-4964.

SOUTHERN B.C.—38 ACRES Secluded yet accessible, creek, cabin, spring. Fantastic view of Slocan Lake. Priced for quick sale $49,500. Glenn Hanson, Box 42, Fauquier, B.C. Canada 604-269-7354.

BY OWNER — 2 BEAUTIFUL lots Washington State, 1 Paradise Lake Country Club, 1 Sudden Valley view lot. Will handle finance. More information phone 474-2409.

CONDO. FOR SALE ON MAUI, Hawaii, 1,168 sq. ft. $72,000. Trades considered. 478-7287.

Deaths and funerals

305 DEATHS and FUNERALS

ADAMS — On August 25th, Cedrick Marcus Adams, of 1006 St. Charles Street, formerly of Qualicum Beach. He leaves a brother, John G. Adams of Detroit, Michigan;, four sisters, Mrs. Leslie (Lilyan) Daiken of London, England, Mrs. Raymond (Marcelle) Cudmore, Mrs. John (Theo) Gutsell and Miss Phyllis Adams all of London, Ontario; several nieces and nephews.
Funeral service will be held on Monday, August 29th, at 11:00 a.m. in Hayward's Thomson and Irving Chapel, 1625 Quadra at Balmoral. Rev. Marlowe Anderson of St. Mary's Anglican Church officiating followed by cremation. In lieu of flowers, if friends so desire, donations may be made to the B.C. Heart Fund, 1008 Blanshard Street.

ARCHIBALD — At Rest Haven Hospital, Sidney, B.C. on August 26, 1977, Mrs. Constance Cornwall Archibald, born in Vancouver, B.C., and a resident of North Saanich, B.C. for the past 13 years, late residence 10932 Inwood Rd., formerly of Creston, B.C. She leaves her loving husband, Donald K., at home; son, A. Munroe, Sidney, B.C.; daughters, Mrs. C. R. (Janice) McIvor, Lillooet, B.C. and Mrs. David (Ann) Ure, Fernie, B.C.; four grandchildren and her sister, Isobel McTavish, Vancouver, B.C.
Service in the Sands Funeral Chapel of Roses, Sidney, B.C. on Tuesday, August 30, 1977 at 2:30 p.m.; cremation. Flowers gratefully declined. Those so desiring may contribute to the Canadian Cancer Society, 857 Caledonia Ave., Victoria, B.C.
SANDS—SIDNEY

CHALK — Esther, on August 25, 1977, in Victoria, born in 1900 in Liverpool, England and resident in Victoria since 1920. Predeceased by her husband, Albert Edward, in 1963, she is survived by her daughter, Mrs. R. (Hilda) Maysmith of Victoria; two sons, Jack of Sackville, N.B. and Ray of West Vancouver; eight grandchildren; three great-grandchildren; two sisters, Mrs. W. R. (Nellie) Coles and Mrs. A. J. (Jessie) Ferguson; also two brothers, John and Arthur Brown and a number of nieces and nephews.
Funeral service in St. Alban's Church, 1468 Ryan St. on Tuesday, August 30 at 2:00 p.m. with the Rev. F. W. Hayes officiating. Interment at Hatley Memorial Gardens. (Flowers gratefully declined. Memorial donations may be made to the Canadian Cancer Society, 857 Caledonia Ave.) McCall Bros. Funeral Directors in charge of arrangements.

GRIFFIN—Mr. James Gerald Griffin, a resident of Bowser, passed away in the Nanaimo Hospital on August 27, 1977 at the age of 62 years. Born in Scotland Mr. Griffin came to B.C. in 1919. Before his retirement he was a planer mill superintendent. He leaves to mourn his passing his wife Katherine (Pat); one son Barry Thompson of Port Alberni; two daughters: Mrs. Judy Sheppard of Nelson; Mrs. H. T. (Linda) Smith of Sooke; two brothers: Dugald of Deep River, Ontario; Allan of Burnaby; two sisters: Mrs. P. (Ann) Cooper of Penticton; Mrs. R. G. (Dina) Valleau of Squamish; also 10 grandchildren.
Memorial services will be held in Bowser on Tuesday, August 30th at 1:30 p.m. Reverend George Ignatescue will officiate. Flowers gratefully declined. If friends so desire donations may be made to the Cancer Fund care of The Royal Bank of Canada, 205 Commercial St., Nanaimo, B.C. Sands Westwood "Chapel of Flowers" in care of arrangements.
SANDS—NANAIMO

HARWOOD — In Vancouver on August 26, 1977, Mrs. Minnie Kate Harwood born March 18, 1883 in England. Predeceased by her husband, Arthur H. Harwood in 1971 and daughter Adelle in 1954. She came to the West Coast from Waterton Park, Alberta in 1952 and lived in Sooke and Brentwood before living in Victoria. She is survived by one daughter, Beatrice Tucker of Vancouver; stepson Steve Harwood of Pincher Creek, Alberta; five grandchildren; 18 great-grandchildren and six great-great-grandchildren.
Funeral service in the FAMILY CHAPEL of McCall Bros. on Tuesday, August 30 at 10:30 a.m.

JOBLING: In Victoria, B.C. on August 25th, 1977, Mrs Edith Mona Jobling, age 86 years. Born in London, England, late residence, 1613 Quadra Street. She leaves her sons, Dennis and Roy, Vancouver, B.C., grandchildren and great-grandchildren.
Service will be held in the Lady Chapel of St. John's Anglican Church, 1611 Quadra Street, on Wednesday, August 31st, 1977, at 1:00 p.m. Rt. Rev. W. G Burch officiating. Cremation. (Flowers gratefully declined. Those so desiring may contribute to the B.C. Heart Foundation or the charity of their choice.) Arrangements by the Sands Mortuary Limited
SANDS — VICTORIA

LAYCOCK — In Victoria, B.C. on August 24, 1977, Mr. Bernard Wesley Laycock, aged 65 years, born in England and a resident of Victoria for many years, late residence, 2713 Rock Bay Ave. He leaves his brother and sister-in-law, Harry and Pearl Laycock, Victoria, B.C.; brother, Julian Laycock and his sister, Grace Laycock in England; his nephew, Leonard Laycock, Victoria, B.C. and nieces and nephews in England.
Service in the Sands Mortuary Limited, "Family Chapel of Memories" on Monday, August 29, 1977 at 3:00 p.m. Rev. Cecil Barner officiating; cremation.
SANDS—VICTORIA

LECHE — On August 23, 1977, in hospital in Vancouver, after a lengthy illness, Mrs. Florence Emily Leche, North Vancouver, aged 70 years. Survived by her loving husband Mr. Pearson Leche of North Vancouver, son Dr. Terence Frederick Leche of Sydney, Australia, and sister Mrs. Edythe Holdsworth, of Victoria, B.C.

LOWEN—On August 27th, 1977, Mary O. (Wendy) wife of Andre T. Lowen of Sidney. Survived also by one daughter, Sara; two sons: William and David; her parents Mr. and Mrs. Fred E. Norris, Victoria; and one sister Mrs. J. R. (Judith) Anderson, Courtenay.
Private family service. Cremation. Arrangements by FIRST MEMORIAL SERVICES LTD.

MEAGHER — In Victoria on August 26, 1977, Antoinette Carolien Meagher in her 80th year of Ste. 11-1615 Belmont Ave., born in Duck Lake, N.W.T. and resident in Victoria since 1940. Widow of Thomas James Meagher, who predeceased her November 24, 1958, she leaves 4 daughters, Mrs. R. A. (Alice) Martin of Victoria, Mrs. K. D. (Ivy) Smith of Victoria, Mrs. M. (Mary Pearl) Martin of Vancouver and Mrs. G. A. (Patricia) Neely of Victoria; 7 grandchildren, Gail, John, Christa, Rebecca, Michael, Sara and Thomas; 2 great-grandchildren, Erin and Margaret; 2 sister, Mrs Ellen Willey of Saskatchewan and Mrs. Therese Moffatt of Alberta.
Prayers will be offered in the FAMILY CHAPEL of McCall Bros. on Sunday, Aug. 28 at 8:00 p.m. and the Funeral service held on Monday, Aug. 29 at 2:00 p.m. in the FAMILY CHAPEL. Interment at Royal Oak Burial Park.

MORRIS — Suddenly at home, 1605 Hollywood Place, on August 26, 1977. Born in Liverpool, England on October 3, 1900. He leaves his loving wife Ina Ruth and son Barry Raymond of Papworth, Cambridgeshire, England.
Funeral service will be held on Wednesday, August 31, 1977 at 3:00 p.m. in Christ Church Cathedral with The Very Rev. Dean Brian Whitlow officiating (McCall Bros. in charge of arrangements.)

ROBINSON: Gone to be with the Lord on August 24, 1977, at the residence, 1683 Knight Ave., Victoria, Cloyce Lloyd Robinson, aged 71 years, formerly of North Battleford, Sask. He is survived by his loving wife, Alice, at the residence; one daughter, Mrs. John (Grace) Cain of Victoria; two sons, Lloyd of Santa Cruz, Calif., and Melvin of Saskatoon, Sask.; 8 grandchildren; one great-grandchild; two sisters and two brothers.
Funeral service in McCall Bros. FLORAL CHAPEL, Johnson and Vancouver St., on Monday, August 29 at 3:00 p.m. with the Rev. R Collett officiating. Interment at Royal Oak Burial Park. (Memorials if desired, may be made to the Canadian Bible Society, c-o F. J. Martens, 1298 Montrose Ave., Victoria.)

305 DEATHS and FUNERALS

SANFORD — On August 26, 1977 in Victoria, B.C., Ora Myrtle Sanford of No. 402—1063 Foul Bay Road, passed into the presence of her Lord. Born in Falmouth, Nova Scotia on February 13, 1896. She is survived by her sister Mrs. Kathleen Johnston of Victoria, B.C., and her dear friend Miss Elva Koppe of No. 402—1063 Foul Bay Road, Victoria, B.C.
Funeral service will be held in McCall Bros. FLORAL CHAPEL on Wednesday, August 31, 1977, at 1:15 p.m. with Mr. John Russell and Mr. Joe Gilmour officiating. Interment at Royal Oak Burial Park. Flowers gratefully declined. Memorials of Bibles may be made if desired.

STEADMAN — On August 27, 1977, Jack Steadman of Victoria, aged 77 years. Survived by three sons: Douglas and David, Victoria, and Ronald, Duncan; one daughter Mrs F. (Stephanie) Cooper, Nanaimo and eleven grandchildren. The deceased worked for many years for Malibu Motors and was a member of the Royal Canadian Legion Branch No. 7, Victoria. He served with the Canadian Army from 1939 to 1945.
Memorial service Tuesday, August 30 at 1 p.m. in the chapel of First Memorial Services, 4725 Falaise Dr. Rev. E. E. Austin officiating. Cremation In Lieu of flowers donations to the B.C. Heart Fund or Canadian Cancer Society would be appreciated. Arrangements through the Memorial Society of B.C. and FIRST MEMORIAL SERVICES LTD.

STOKES — In Victoria, B.C., on August 26, 1977 after a brief illness, Mrs. Eva May Stokes. She is survived by her loving husband Jack; a daughter Mrs Patricia Marcotte of Vancouver; a son Ross McDonagh of North Vancouver; a step-son Clive Stokes of Vancouver; four grandchildren; a sister Meta Fay Miskell of Vancouver.
Funeral services will be held in McCall Bros. FLORAL CHAPEL on Tuesday, August 30, 1977 at 2:00 p.m. with the Rev. William VanDruten officiating. Flowers gratefully declined. (Friends so desiring may contribute to the Cancer Fund, 857 Caledonia Ave., Victoria, B.C.)

SYMONDS — John D., Dr. Psychology, died in accident at Huntsville, Texas, Aug. 18th, age 49. Survived by widow Elsie; 3 children, Patrick, Daniel and Cheryl; mother, sister and 2 brothers. Ashes were spread on waters of Oak Bay by his request.

WESTOVER — On August 25th, 1977, Mrs Maud Westover, aged 89 years, born in Stafford, England and a resident of Sidney, B.C. for the past 12 years, late residence, 8506 Bexley Terrace; formerly of Vancouver, B.C. Predeceased by her husband, Clarence in 1961. She leaves her sons and daughters-in-law, Dan and LAURA, Vancouver, B.C., Jim and Audrey, White Rock, B.C. and Doug and Dottie, Burnaby, B.C.; daughter and son-in-law, Mary and Ray Pope, Sidney ,B C. and her daughter, Mrs. Vera stokes, Victoria, B.C.; 17 grandchildren; 23 great grandchildren; brother and sister-in-law, Mr. and Mrs .Robert V. Thompson, Cloverdale, B.C.; niece, Roberta Leeder and nephew, Glen Thompson, Cloverdale, B.C.

Memorial service in St. Stephen's Anglican Church, Mt. Newton X Rd on Tuesday, August 30th, 1977 at 2:00 p.m. Rev. Ivan Futter officiating. Flowers gratefully declined.

308 CARDS OF THANKS

ERNA COUTU, LYNNE AND Vicki Pugle wish to thank their many relatives and friends for their kindness during the loss of a very loving husband, father and granddad and a pal to many, Bud. Also special thanks to Dr. R. B. Smith and the nurses and staff of 1A and Victoria General, and Rev. L. Butler.

309 IN MEMORIAM

THEY SHALL GROW NOT OLD AS WE WHO ARE LEFT GROW OLD, AGE SHALL NOT WEARY THEM, NOR THE YEAR'S CONDEMN, AT THE GOING DOWN OF THE SUN, AND IN THE MORNING, WE WILL REMEMBER THEM.
WITH GRATITUDE, SANDS

310 FUNERAL DIRECTORS

McCall's

SUNDAY
MEAGHER, Mrs. Antoinette
PRAYERS. 8:00 p.m.—FAMILY CHAPEL
MONDAY
FOSTER, Mrs. Lulu Irene
GRAVESIDE SERVICE
10:00 a.m.—ROYAL OAK BURIAL PARK
BRADBURY, Doreen Aileen
11:00 a.m.—FLORAL CHAPEL
TAYLOR, Mrs. Helen Doris
1:00 p.m.—FLORAL CHAPEL
MEAGHER, Mrs. Antoinette
2:00 p.m.—FAMILY CHAPEL
ROBINSON, Mr. Cloyce Lloyd
3:00 p.m.—FLORAL CHAPEL
TUESDAY
HARWOOD, Mrs. Minnie
10:30 a.m.—FAMILY CHAPEL
CHALK, Mrs. Esther
2:00 p.m.—ST. ALBAN'S CHURCH
TO BE ANNOUNCED
SWAFFIELD, Dr. Robert
OLIN, Mr. Harley
MORRIS, Mr. Herbert
SANFORD, Miss Ora

McCALL BROS.
Floral Funeral Chapels
385-4465

Sands
SEVEN CHAPELS
SERVING
VANCOUVER ISLAND
Sensible Prices
Dedicated Service
For Information In
Victoria Phone
388-5155

MEMBER BY INVITATION
NSM NATIONAL SELECTED MORTICIANS
SERVE YOU
VICTORIA, 388-5155
SIDNEY, 656-2932
COLWOOD, 478-2821
NANAIMO, 753-2032
DUNCAN, 746-5212
LADYSMITH, 245-2331
Removal And
Service Arrangement
Covering Vancouver Island
A Division of Sands

IFC INTERNATIONAL FLIGHT CARE
Specializing in
forwarding to or from
anywhere
WORLD WIDE FUNERAL
INFORMATION SERVICE
call collect (604) 388-5155
or cable
"Mortuary Victoria"
A Division of Sands

Hayward's (B.C. Funeral Co.)
Thomson & Irving
Funeral Chapels
1625 Quadra St.
386-3505

310 FUNERAL DIRECTORS

CUNNINGHAM
FUNERAL CHAPEL
1155 FORT STREET
Phone 384-5512 or 384-8626
Offering dignified moderate service for all. Geo. S. Cunningham, owner, manager.

FIRST MEMORIAL SERVICES
Serving the Public and Exclusive Undertakers for the Memorial Society of B.C. 658-5244

311 MONUMENTALS

MORTIMER'S
MONUMENTAL WORKS
New MODERN Location
709 KINGS RD. at Douglas
100 years of service to
Vancouver Island and the Islands
383-6421

STEWART MONUMENTAL
Works Ltd.
ESTABLISHED 1896
Marble fireplace and tabletops
1403 May St. 384-3452
Memorial of Distinction

313 MISCELLANEOUS

IN MEMORIAM DONATIONS
to be used exclusively for
CANCER RESEARCH
should be directed to
CANADIAN CANCER SOCIETY
857 Caledonia Ave., Victoria

IN THE PROVINCIAL JUDGES COURT (FAMILY DIVISION) OF WINNIPEG
NOTICE OF HEARING
IN THE MATTER OF: The Child Act
AND IN THE MATTER OF: Sherry Lynn Kowal and Shelly Lee Kowal.
TO: JUDITH KOWAL, of the City of Victoria, in the Province of British Columbia.
WHEREAS an Application for joint guardianship of the above named children has been made by MARY KOWAL and WILLIAM KOWAL, pursuant to Section 115 of the Child Welfare Act.
THEREFORE:
TAKE NOTICE THAT on Monday, the 3rd day of October, 1977, at 9:30 o'clock in the forenoon, in The Provincial Judges Court (Family Division) of Winnipeg, at Building 30, 139 Tuxedo Avenue, Winnipeg, Province of Manitoba, the Application will be heard before the presiding Judge.
AND FURTHER TAKE NOTICE that if you do not attend either in person or by counsel at the time and place above mentioned, an Order in respect of the above named children may be made in your absence or such other Order as the presiding judge may deem just, pursuant to the said Section of the act.
DATED at Winnipeg, Manitoba this 23rd day of August, 1977.
BAKER, ZIVOT, RADCLIFFE & MURRAY, Solicitors for the Applicants.

TENDER NO. 8830—
SALE OF SURPLUS EQUIPMENT

The City of Victoria has for sale the following pieces of equipment.
Tender forms, available from the undersigned or Mr. Dave Stone at Garbally Road Yard, must be returned by 4 p.m. 8th September, 1977.
This equipment is offered on an "as is and where is" basis and arrangements to inspect may be made by contacting Dave Stone at 385-5711 Local 263.
Item 1 1 only "Bulldog" Metal Lathe, Centre Height 3½", distance between centres 16", Swing over bed 7", complete with motor, many tools and attachments.
Item 2 1 only McDougall Lathe, 30" Gap, 10' bed, 8'3" Centres, belt drive c-w assorted tools and attachments.
Item 3 1 only McDougall Drill Press, 10" Drill to Column, 16½" Dia. Table 42" Spindle to base, belt drive, no motor.
Item 4 1 only 24" Crescent Planer, 2 knife head, c/w motor and controls.
Item 5 1 only Can. Ingersoll Rand Model 75 — B.40 Air Compressor c/w C.G.E. Elec. Motor, belts, drive pulleys, 500 gal. tank and electric controls.
Item 6 1 only 2 Ton Overhead Yard Crane.
The highest or any bid not necessarily accepted.
City Hall, VICTORIA, B.C. H. V. ROBINSON
August 24th, 1977 City Purchasing Agent

Public Works Canada Travaux publics Canada

NOTICE TO BIDDERS

In order to support the metric conversion plans of the Canadian Construction Industry, the Department of Public Works will be inviting tenders based on metric (SI) drawings and specifications for all those new construction projects which are tendered after January 1, 1978.
In order to support the metric conversion plans of the Realty Sector of the economy, the Department of Public Works will be carrying out all new real estate transactions in metric (SI) units of measurement with effect from January 1, 1978.
It is noted that the industry does not require metric tender documents for new highway construction until April 1, 1979.
J. A. H. Mackay
Deputy Minister

Public Works Canada Travaux publics Canada

WANTED TO RENT

The Federal Government requires approximately 6,000 square feet of office space for the Canada Post Office in Colwood, District of Esquimalt, B.C.
Offers will be received to 3:00 P.M. PDST — SEPTEMBER 19, 1977.
Further information may be obtained by contacting Mr. J. C. Cottrell, Department of Public Works, Canada, 1110 W. Georgia St., Vancouver, B.C., at: 666-8151

INSTRUCTIONS

Any interested parties shall submit their offers to:— Head, Tenders & Contracts, Dept. of Public Works, Canada, 1110 W. Georgia St., Vancouver, B.C. V6E 3W5.
To be considered each offer must be submitted on the forms supplies by the Department and must be accompanied by the security specified on the offer document.
The lowest or any offer not necessarily accepted.
H. D. Ladoucier
Head, Tenders & Contracts

TRADE
Through
CLASSIFIED

PART 1 — TENDER NOTICE

Sealed Tenders in a plain envelope, clearly marked: SOUTH END WATER SYSTEM — PHASE VII WATER PUMPING COMPLEX shall be filed with MR. J. N. PERIKOFF — ADMINISTRATOR THE CORPORATION OF THE DISTRICT OF NORTH COWICHAN, P.O. BOX 278, 7030 TRANS-CANADA HWY., DUNCAN, B.C., not later than: 2:00 P.M., PACIFIC DAYLIGHT TIME, THURSDAY, SEPTEMBER 15, 1977, and will be opened in public immediately thereafter. The work consists of: Construction of a Valve Generator Building, water mains, pipework and installation of deep well turbine pumps and housings.
Plans and specifications and tender documents may be obtained from the offices of the Consulting Engineers on payment of $50.00 by cash or certified cheque. Plans and specifications will be available for pick up immediately.
The documents may be viewed at the AMALGAMATED CONSTRUCTION ASSOCIATION OF B.C., 2675 OAK STREET, VANCOUVER, B.C.; the CONSTRUCTION ASSOCIATION OF VICTORIA, 1075 ALSTON STREET, VICTORIA, B.C.; the NANAIMO CONSTRUCTION ASSOCIATION, 2232 WILGRESS ROAD, NANAIMO, B.C.; and offices of the CONSULTING ENGINEERS.
The $50.00 deposit will be returned to unsuccessful Tenderers upon receipt of returned plans and specifications complete and in good condition, to the Consulting Engineers offices within seven days of the closing of the General Contract tenders.
Tenders shall be submitted in accordance with the instructions to Bidders contained in the Specifications and shall be accompanied by the prescribed bid bond.
The Owner reserves the right to waive informalities in, reject any or all tenders, or accept the tender deemed most favourable in his interest.
MR. J. N. BERIKOFF
—ADMINISTRATOR
CORPORATION OF
THE DISTRICT OF
NORTH COWICHAN
P.O. BOX 278,
7030 TRANS-CANADA HWY.,
DUNCAN, B.C.
DUNCAN KONDRA
ENGINEERING LTD.
BOX 616
281 CANADA AVENUE
DUNCAN, B.C.

NOTICE TO SHIPYARDS
BRITISH COLUMBIA FERRY CORPORATION REQUESTS TENDERS FOR RE-ENGINING M.V. "HOWE SOUND QUEEN"
The British Columbia Ferry Corporation invites tenders for the re-engining and annual refitting of the M.V. "Howe Sound Queen."
Plans and Specifications are now available upon request from the
Operations Manager,
816 Wharf Street,
Victoria, British Columbia.
V8W 1T3
Sealed Tenders are to be received by the
General Manager,
British Columbia
Ferry Corporation,
818 Broughton Street,
Victoria, British Columbia.
V8W 1E4
For Public Opening 2:00 p.m. Monday, September 12, 1977.

NOTICE TO ELECTRICAL CONTRACTORS
Sealed Bids will be received by the undersigned for the:
UPGRADING OF INTRUSION AND FIRE ALARM SYSTEMS AT BELMONT SECONDARY SCHOOL, SCHOOL DISTRICT NO. 62, SOOKE, B.C.
Drawings, Specifications, Bid Forms and detailed information to bidders are available to Electrical Contractors at the office of:
THE WADE WILLIAMS PARTNERSHIP
914 GORDON STREET,
VICTORIA, B.C.
V8W 1Z8
A returnable deposit cheque of Twenty-Five Dollars ($25.00) is required for each set of drawings and specifications. Each bid must be accompanied by a Bid Bond in the amount of 10% of the bid amount.
The lowest or any bid will not necessarily be accepted.
Bids must be submitted on forms available from the Architect, in a plain, sealed envelope, clearly marked:
BID FOR UPGRADING OF INTRUSION AND FIRE ALARM, BELMONT SECONDARY SCHOOL.
addressed to the undersigned and delivered to the Office of the School Board not later than 4:00 p.m. Friday, September 15th, 1977.
Bids will be opened publicly at the time set for receipt of bids.
Miss M. P. Rudge,
Secretary-Treasurer
Board of School Trustees,
School District
No. 62 (Sooke),
2227 Sooke Road,
Victoria, B.C.
V9B 1W9

OFFERS FOR ANSON & BEECH 18's AIRCRAFT SPARE PARTS, ETC.
OFFERS: Plainly marked on the envelope "Offer on P.T. No. 61" will be received by the undersigned on an individual or lot basis up to 3:00 p.m., Sept. 23, 1977, for the Anson & Beech 18's aircraft spare parts including indicators (vertical speed, fuel air ratio, and air speed), fuel pumps, avionics, Sarah's, etc., and located "as is and where is" at No. 1 Hangar, Victoria International Airport, Sidney, B.C.
To view or for further information contact Mr. P. S. Perry, Director, Aircraft Services, Air Services Branch, Ministry of the Provincial Secretary and Travel Industry, telephone 656-6114.
Offers must be accompanied by a certified cheque or money order made payable to the Minister of Finance for 10% of the bid. If the successful bidder subsequently withdraws his offer, the 10% payment shall be liable to forfeiture.
The highest or any offer will not necessarily be accepted, but the bearer of a successful bid will be required to pay the 7% S.S. tax as applicable.
Chairman,
Purchasing Commission,
Parliament Buildings,
Victoria, B.C.
Ad No. 61—1977/78
August 4 1977

OFFER FOR AIRCRAFT ENGINE
OFFERS: Plainly marked on the envelope "Offer on P.T. No. 66" will be received by the undersigned up to 3:00 p.m., 20 September, 1977, for the following located "as is and where is" at No. 1 Hangar, Victoria International Airport, Sidney, B.C.
1 only R985 Wasp Jr. Aircraft Engine, S/N JP210203, since new — 5,914 hours; since overhaul — 996 hours.
To view or for further information contact Mr. P. S. Perry, Director Aircraft Services, Ministry of the Provincial Secretary and Travel Industry, telephone 656-6114.
Offers must be accompanied by a certified cheque or money order made payable to the Minister of Finance for 10% of the bid. If the successful bidder subsequently withdraws his offer, the 10% payment shall be liable to forfeiture.
The highest or any offer will not necessarily be accepted, but the bearer of a successful bid will be required to pay the 7% S.S. Tax.
A. W. Charlton,
Chairman,
Purchasing Commission,
Parliament Buildings,
Victoria, B.C.
AD. No. 66-1977/78
18 August, 1977

LUNDS
926 FORT ST.
ESTATE FURNISHINGS
BY AUCTION
TUES. 7 P.M.
ALSO THE ENTIRE CONTENTS OF A HOME
(Owners leaving the country)
SEVERAL TV SETS
"KARASTAN" &
OTHER RUGS
CHESTERFIELD SUITES
NEEDLEPOINT UPH.
CHAIR BACK SETTEE
"ANDREW MALCOLM"
6-PCE. DINETTE STE.
"PEPPLER'S"
BEDROOM STE.
AND A LARGE SELECTION
BEDROOM FURNISHINGS
"KROEHLER" DESK
"SONY" EARTH ORBITER
CASSETTES — ETC.
EXPENSIVE
RIFLES — SHOTGUNS
MENS' CLOTHING
SKIS & EQUIPMENT
CHEST DEEPFREEZE
RANGES - REFRIGERATOR
AUTO. WASHERS - DRYERS
LAMPS - CHINA - GLASS
This interesting sale
ON VIEW FROM
9 A.M. MONDAY
LUNDS AUCTIONEERS & APPRAISERS PHONE 386-3308

Special Offer
FOR PRIVATE PARTY
CLASSIFIED ADVERTISERS
Use this handy coupon to place your Classified Advertisement and save money.

Name .....
Address .....
.....
Phone No. .....
Signature .....
FILL OUT AND MAIL TO
SPECIAL OFFER
Victoria Press Ltd.,
P.O. Box 300,
Victoria, B.C.
V8W 2N4.
OR,
DELIVER IN PERSON TO
2621 Douglas St.,
Victoria, B.C.
No. of Insertions ..... Amount Enclosed $.....
Your ad will run as soon as possible upon receipt of this coupon and payment, or please specify consecutive dates:
.....
Classification Number ..... 10 WORDS MINIMUM

10 Words for 1 insertion in The Daily Colonist and Victoria Times: $1.00
10¢ for each additional word.
10 Words for 3 insertions in The Daily Colonist and Victoria Times: $2.50
25¢ for each additional word.
10 Words for 6 insertions in The Daily Colonist and Victoria Times: $4.00
40¢ for each additional word.
Victoria Press Box Charge $3.00 per month.
☐ Replies to be mailed. ☐ Replies to be held for pickup.
All ads must be written in regular classified style, and run on consecutive days.
All real estate, mobile home, rental and business advertising is considered to be commercial advertising and will not qualify for this special offer.
SEND CHEQUE or MONEY ORDER
— NO REFUNDS —
This coupon valid until October 1st, 1977

THE DAILY COLONIST
AND VICTORIA TIMES

First slump frustrates Garvey

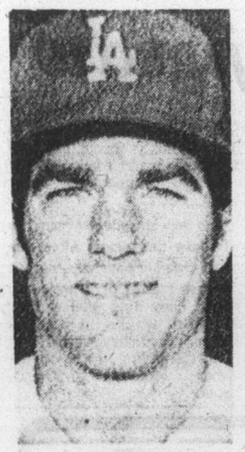

Steve Garvey

By ROSS NEWHAN
Colonist - Los Angeles Times Service

ST. LOUIS — He stepped off the elevator and into the hotel lobby early in the week and was immediately besieged by youngsters and oldsters alike seeking autographs and asking him to pose for snapshots.

It took him nearly 15 minutes to patiently and good-naturedly satisfy the requests, after which he found solitude in a quiet restaurant and said that he cannot dismiss the adulation that he defines as a very good feeling, especially when he encounters it on the road.

That popularity is a byproduct of Steve Garvey's style and personality, of his success at the ballpark, where, ironically, in recent weeks, he has not experienced that same good feeling.

What he has been experiencing is his first slump — major, minor or otherwise — since becoming the Dodgers' regular first baseman in midseason of 1973.

"It's been my most frustrating experience ever," Garvey said, picking at a steak sandwich. "In light of the last three years you can say it's a real surprise, a real shock."

The last three years? Well, Garvey simply rattled off hit totals of 200, 210 and 200, becoming the first Dodger ever to attain 200 hits in three straight seasons. His averages read .312, .319, .317 and in that span of three years he never went more than three days without a hit, never more than two in 1974, his MVP year.

It was more of the same this summer as Garvey maintained that remarkable consistency while also satisfying manager Tom Lasorda's request for increased power, manufacturing the type year that only a few weeks ago prompted Garvey to say it was superior to that MVP season.

On July 4 he emerged from a four-game sweep of the Giants with a batting average of .314, with 22 homers and 76 RBIs. On Aug. 1 he had still not gone more than two straight days without a hit, a spell that was to end when Garvey went seven straight two weeks later.

His team's struggle at a sub-200 pace over the seven-week span has compounded Garvey's frustration ("I don't have to be told what our lead would be if I'd been hitting") while certainly not being strictly his burden. The team batting average during that period is .231: Only Reggie Smith (.305), Dusty Baker (.278) and Bill Russell (.273) have maintained offensive consistency.

Injuries have hampered Rick Monday and Steve Yeager. The bullpen has saved just four games since the All-Star break. The influential bat of Ron Cey has been heard from only sporadically.

It is only when Garvey's recent results are measured against his consistency of the previous three years that one gets a feel for his current frustration, for what he says is "an obsession to work my way out of it."

That obsession, according to Lasorda, is what is currently hurting Garvey the most.

"At one point or another," the manager said, "everyone goes into a slump. Steve never had one and I suspect that he felt he never would. Now what you have is one of the proudest and most intense competitors in baseball fighting himself. There's really nothing mechanically wrong. It's all mental. The problem is in trying to stop a snowball. We've given him rest. We've had him take extra batting practice. The only thing I can try to tell him is the same thing that I have tried to tell Cey . . . 'relax, hold your head up, you're still the same hitter who helped put us 9½ games ahead of the Reds.' "

Garvey agrees with Lasorda's analysis.

"I've always been my toughest critic," he said. "I'm always the first to get mad at myself. There's things I want to do and I'm not getting them done. I have to feel I'm letting the team down. I have to take it back to the room with me, to analyze, to think it out.

"I think it's human instinct to try and think your way out of something like this," he said. "I never had to do it before. I was what I would call a basic contact hitter. I'd see the ball and react to it. I generally got a piece of it wherever it was pitched. I just never had to do too much thinking out there.

"The thing that adds to the frustration now is that of all the things I've tried, nothing works. I've seen enough to know that that's the way it is with a slump."

In this period of frustration has kept it to himself. He does not throw helmets. He does not kick water coolers. "I'm the one who struck out," he said. "The helmet didn't do it. I see no sense in throwing it, though I may set it down harder than I normally would."

Garvey smiled and said he has made it a recent practice to watch television's Gong Show, on which he was a guest celebrity during the winter. "It's reassuring," he said. "It's nice to know there are people performing worse than I am."

Claim ex-Cowboys

Jets, Nordiques challenge ruling

EDMONTON (CP) — Edmonton Oilers may have been awarded 13 players by the World Hockey Association, but other clubs are claiming they have the rights for at least two of them.

"Possession is nine-tenths of the law," said Rudy Pilous of Winnipeg Jets in commenting on the WHA decision to award the rights of Joe Michelleti, formerly with Calgary Cowboys to the Oilers.

"Michelleti has been signed, sealed and delivered," Pilous said. "He's even received some money. He wants to play for the Jets and will play for the Jets."

Edmonton owner Peter Pocklington said: "We know Michelleti doesn't want to play here and in his case we're willing to work out a deal which would bring us somebody else."

Edmonton coach Glen Sather said he knew that all along and it was his plan.

"Michelleti's a good defenceman but we have a lot of good defencemen," Sather said. "We want a forward."

And in Quebec, the Nordiques said they have obtained the contracts of four Calgary players, including Ron Chipperfield, who the Oilers were announcing as another of the 13 players awarded to them by the WHA decision.

As for Chipperfield who was unavailable for comment, Sather said he has no intention of playing in Quebec and wants to play here.

Sather said he's not going to take anybody from Quebec other than Chipperfield and adds that the Oilers have been promised by WHA chairman Ben Hatskin that the league will back them to the hilt.

Hatskin said: "The players are on Edmonton's list. Right now we're letting the clubs work it out if they can. If they can't it will go to the league for arbitration."

Cranston too

Handicapped ace enters sports hall

TORONTO (CP) — Handicapped track star Arnie Boldt of Saskatoon and figure skater Toller Cranston were among 15 new entries inducted Saturday into Canada's Sports Hall of Fame.

The athletes, named to the Hall last April by Harry E. Foster, chairman of the Hall of Fame board of governors, also included speed skater Sylvia Burka of Winnipeg.

Others included Sylvie Fortier of Quebec City, a synchronized swimmer, swimmers Bruce Robertson of Vancouver and Ralph Hutton of Vancouver, bowler Cathy Townsend of Montreal, trap shooters Susan Nattrass, a former Edmonton resident who is attending University of Waterloo, and John Primrose of Edmonton, archery champions Dorothy Lidstone of Abbotsford, and Lucille Lessard of Loretteville, Que., former judo star Doug Rogers of Vancouver, curler Howard "Pappy" Wood and George Orton, the gold medalist in the 2,500-metre steeplechase at the 1900 Olympics who was inducted posthumously.

Newfoundland was represented by the Outer Cove Crew. This six-man rowing crew established in 1901 a record over the Quidi Vidi course in Newfoundland that stands to this day. The Quidi Vidi regatta is an annual event held in Newfoundland.

The crew was also inducted posthumously.

Boldt, 19, won a gold medal at the 1976 Olympiad for the Disabled in Toronto when he scored 1.86 metres six feet, 1¼ inches, a world record for one-legged athletes. He also won a gold medal in the long jump, also setting a world record.

Boldt, who lost his left leg in a grain auger accident when he was three-years-old, added to his gold medals at the Canadian Games for the Physically Disabled in Edmonton last Thursday with victories in the high jump and long jump. In the high jump, he scored 1.90 metres to better his world record.

Pro football

NFL Exhibition
Cincinnati 33, St. Louis 9.
NY Jets 20, New Orleans 14.
Atlanta 30, Tampa 21.
Washington 13, Green Bay 9.
Dallas 23, Baltimore 21.
Kansas City 27, Los Angeles 19.
Oakland 35, San Diego 7.
Detroit 16, Seattle 14.

Diver earns medal for Canada at Sofia

SOFIA, Bulgaria (CP) — Janet Nutter of Winnipeg won Canada's last medal of the 1977 World Student Games, a bronze for finishing third Saturday in the women's three-metre diving competition.

The Queen's University graduate, who said she will seek a teaching job in Toronto when she gets home, moved up from fourth place on her last dive, a reverse layout with 1½ twists.

With the men's basketball team finishing fourth and the women sixth and the swimmers shut out of the final day, Nutter's bronze left Canada with four gold, six silver and five bronze medals for seventh place in the standings and fifth-place in over all total medals.

Canada was 15th over-all at the last Student Games in 1973 at Moscow.

The bronze medal erased a fourth-place finish in the tower competition, where normally she is more solid than in springboard.

In basketball, Czechoslovakia forced Canada into a series of errors for a 75-67 victory in the showdown for third place.

The game came apart for Canada mid-way through the first half when the Czechoslovaks scored eight consecutive points to build a seven-point lead that lasted until the intermission.

Canada pulled to within two points with about four minutes remaining but could not sustain its momentum despite the brilliant play of guard Martin Riley of Winnipeg. Riley scored 14 of his 18 points in the last half.

Jamie Russel of Niagara Falls, was Canada's high scorer with 18 points and Lars Hanse of Coquitlam, one of the team's two big starters up front, added 16, including two in the last half when he was in foul trouble.

The water polo team tied West Germany in its final game to end 11th while the men's volleyball team whipped Egypt 15-7, 16-14, 15-5 to finish 13th and the women downed the Netherlands 15-10, 15-10, 15-8 to wind up 15th.

	G	S	B	Tot
Soviet Union	30	33	29	92
U.S.A.	19	11	13	43
Bulgaria	14	10	2	26
Romania	10	10	15	35
Japan	5	5	1	11
Czech.	5	3	1	9
Canada	4	6	5	15
Cuba	4	2	4	10
Poland	3	6	4	12
Hungary	3	4	4	11
W. Germany	3	3	5	11
France	2	2	2	6
Mongolia	2	0	2	4
Italy	1	3	3	7
Yugoslavia	1	3	1	5
Austria	1	0	0	1
Belgium	1	0	0	1
Brazil	1	0	0	1
Britain	0	4	1	5
E. Germany	0	3	3	6
China	0	1	3	4
Algeria	0	0	1	1
Turkey	0	0	1	1
Switz.	0	0	1	1
Iran	0	0	1	1

Cliffside School to close down

Cliffside School for boys, located on a 25-acre campus on the shores of Shawnigan Lake, has announced it will be closing.

Headmaster Stewart Peacock said "a steadily widening gap in our attempts to keep our heads above water, and the absence of any extra revenues in the form of even the smallest government grant," had forced the school's closure.

The boarding school enrolled about 50 boys in Grades 3 through 9 last year, but a further decline in enrolment this year meant that fees would have to be even higher than the $4,500 charged last year.

The decision to close the school comes two months after Strathcona Lodge School for girls, also a Shawnigan Lake boarding school, announced it would close.

Cliffside decided to wait and see whether enrolment would permit continuation of the school this fall but when enrolment fell, the decision was made to close the school.

The school employed seven teaching and eight non-teaching staff members. Most of them will be able to find other positions, a school spokesman said.

The school's governing board hopes to realize about $900,000 for the buildings and grounds. The money would pay off all the school's liabilities, and the funds remaining might be used to open an independent day school in "one of the major urban areas on the West Coast," Peacock said.

Cliffside was started in 1959 by Charles Curtis as a non-profit society. An attempt was made last year to sell the property for $1 million and continue the school in another location, but no buyers were found at that time.

Springboks top all-star lineup

PRETORIA (Reuter) — The South African Springboks beat an international team 45-24 in an exhibition rugby match Saturday. The international team, made up of players from six countries, including New Zealand, lacked the experience as a team to beat the strong Springbok side.

Champion wins

SAN JUAN, Puerto Rico (Reuter) — Samuel Serrano of Puerto Rico recorded a unanimous 15-round decision over Apollo Yoshio of Japan to retain his World Boxing Association junior lightweight championship Saturday night.

BUDGET BUYER

YOU GET:
a 1977 SUBARU 2-DR. COUPE . . .
1600 c.c. front-wheel drive, 4-speed, steel belt radials, etc.
49 m.p.g.*
*Conversion to Imperial gallon from E.P.A. test estimate — over 40 m.p.g. based on 1976 test estimate, manual transmission Subaru sedans delivered 49.2 highway and 33.6 city miles per gallon.

$94 DOWN
$94 A MONTH

IT COSTS:
$4159 (inc. all charges and 7% tax)
94 DOWN PAYMENT
$4065
1570 INTEREST AT 13.5% over 60 months.
$5635
*Based on Bank of B.C. Finance with approved credit

Brian Holley MOTORS LTD. SUBARU 384-1161
8-28 3319 DOUGLAS, BETWEEN WOODWARD'S and WOOLCO

"I can hear...
(But I have trouble with some words!")
If this is your problem...
Contour™ Miracle Ear
could be your answer.

Featuring Dahlberg
SHARP CIRCUIT™
Independent clinial tests* show Dahlberg SHARP circuit gives better understanding of speech at reduced sound levels. Years to perfect . . . seconds to put on. All-in-one unit, that fits in your ear with comfort and convenience. When you need a hearing lift, just slip it in your ear. It doesn't cure deafness . . : it does help hearing with amplification. Try Contour Miracle-Ear . . . it may help you.

*For more information and test results, contact:

DAHLBERG HEARING AID SERVICE
The Bay, Third Floor
1701 Douglas St., Victoria 385-5414 385-1311
Hudson's Bay Company

COME HEAR THE DIFFERENCE—OR MAIL COUPON TODAY!

send to:
Dahlberg Hearing Aid Service, c/o The Bay, 1701 Douglas Street, Victoria V8W 2G8
Please send more information on Contour "Miracle-Ear"
Name
Address
City State Zip

WAREHOUSE FOOD STORES
3475 QUADRA ST.
BURNSIDE PLAZA
47 SONGHEES RD.
877 GOLDSTREAM, LANGFORD

SONGHEES STORE HOURS 9-6 MON. SAT.
OPEN EVERY NIGHT 'TIL 9, SAT. 'TIL 6
OPEN SUN. 10 A.M. to 6 P.M.
We Reserve the Right to Limit Quantities.
Prices Effective Sun., Mon., Tues.

WAREHOUSE FOODS

LARGE EGGS
Local, farm-fresh.
DOZ. 87¢
Limit 2½ Doz. with $10.00 order or over.

STEWING BEEF 89¢
BONELESS Lean, Grade A, grain fed. LB.

WIENERS 65¢
No. 1 Top quality LB.

PRIME RIB STEAKS 1.49
Grade A, lean, grain fed. LB.

POTATOES
No. 1 Local
Fresh dug, 10 LBS. 39¢

Hothouse long English CUCUMBERS 3 FOR 1.00

Carnation 2% Canned MILK 3 TALL TINS 89¢

ROBIN HOOD Quick Cooking OATS 5-LB. BAG 1.49

VINEGAR Winston House 128-oz. 99¢

LUCKY WHIP Dessert topping. 4-OZ. PKG. 49¢

Police filling in Fraser murder jigsaw

VANCOUVER (CP) — Police are slowly filling in the pieces trying to find the mystery gunman who fatally shot three and probably four Fraser Valley teenagers on the banks of the Fraser River 55 miles east of here more than a month ago.

Working from reports of several witnesses, the path of the slayer has been charted from the scene of the July 18 murders near the Agassiz-Rosedale bridge to the Pacific Centre parking garage in downtown Vancouver.

RCMP Staff Sergeant Dave McLay said the killer apparently gathered his belongings immediately after shooting Evert Den Hertog, Jan Den Hertog and Egbert Menger and drove off in a pickup truck belonging to one of the youths.

He was first seen by two girls as he drove along a back road out of the area.

The next sighting was by a truck driver, about 30 minutes later, on the 401 Freeway and three miles east of Chilliwack.

The truck driver told police the sighting took place at 10 p.m., and said the driver of the truck was going about five miles an hour under the speed limit.

The man was next seen about 11 p.m. in Langley when he stopped to get gas for the stolen truck. He was subsequently spotted in Burnaby about 11:30 p.m. He was seen in Vancouver.

At 12:40 a.m. the truck was left at the Pacific Centre parking garage and the mysterious driver vanished.

He was described as a man 19 to 35 years old, five-foot-10 to six-foot-one in height, 150 to 175 pounds, with a dark complexion and long brownish shoulder length hair.

At the time of the killings he was wearing a red and black checkered shirt or mackinaw, khaki pants, running shoes and a dark green hunting cap.

That description was provided by Ed Menger, who managed to flee the scene as soon as the gunman fired his first shot at the group of friends.

Leola Gulliker, 16, still remains missing. The bodies of the other three youths were found in the Fraser River within days of the shootings.

"What we're looking at is a man who is very familiar with both this area (Agassiz-Rosedale) and the Vancouver area," McLay said, noting that the suspect was able to drive quickly through a network of back roads to the freeway immediately after the slayings.

The two Rosedale area girls who saw the pickup along the back road reported that it reached speeds of 70 miles an hour. They told police they saw two persons in the cab and assumed they were Evert Den Hertog, the truck's owner, and his girlfriend, Leola.

—AP

Home on the range

Lovell Brown, 84, watches wife Rosie nuzzle a wild deer they've named Buck, one of about 30 the couple care for on their northern California homestead. Spread was recently spared flames during bushfire.

Camel lady hired for magazine piece

WASHINGTON (AP) — A young woman crossing the central Australian desert with four camels and a dog posed a mystery to many people, but not to some folks in Washington.

The woman, described in recent published reports as a beautiful, mysterious "camel lady" who avoided other travellers in the Gibson desert, can only by Robyn Davidson, a 28-year-old former schoolteacher on freelance assignment for the National Geographic magazine, the magazine's editors realized correctly.

Miss Davidson now is believed about three days' travel from the gold mining town of Wiluna, the end of her five-month, 1,240-mile trek that started in Alice Springs.

Although she was reported to have avoided contact with others earlier, she talked with travellers at a campsite Thursday and said she had worn out two pairs of sandals and that her dog had died.

The blonde adventurer also said she had to shoot six wild camels when they began bothering her female camels.

"Well, we knew she had a rifle," said Bill O'Neill, a National Geographic spokesman in Washington.

He said Miss Davidson was no stranger to Australia's rugged countryside and had taught school there for several years.

"We thought she was an Australian, but we see the press reports say she's an English woman."

He said he did not know much about her background.

O'Neill said Miss Davidson had proposed a story about her trip to the magazine more than two years ago, had spent about $7,000 in preparation and worked for 1½ years training her camels for the journey across sand dunes, salt marshes and scrubland.

"It was just something she wanted to do," O'Neill said.

"She seemed capable. When someone from the National Geographic was in the area on something else, the suggestion was made they look her up and evaluate her. Apparently they were satisfied."

The magazine helped underwrite the cost of the trip and will publish her article. A freelance photographer has met her several times along the way to take her picture and bring back her film.

O'Neill said he expected that Miss Davidson had been making contacts at some remote settlements and missions along the way and with aboriginal tribes. "In that sense, she's not all alone," he said.

"There's no water on many of these stretches, but somehow the aborigines have been able to manage, and she was interested in finding out about that," he added. "This is just the type of thing we're interested in."

When approached Thursday, Miss Davidson was reported rolling a cigarette, travellers said. They quoted her as saying she had supplemented her dried food diet with grubs, bananas, berries and leaves.

O'Neill said he would not be surprised if she had avoided other travellers.

"I suppose she just wants to complete this trek and get out of it and write her article," he said. "If you've ever been downwind of a camel, you might not be too sociable, either."

SUMMER CLEARANCE
FOR HIKERS and CAMPERS
DOWN SLEEPING BAGS UP TO 30% OFF
SELECTED CAMP TRAIL PACKS 25% OFF
HIKING TENTS
Reg. 149.95 SALE 99.95
RUCKSACKS 20% OFF
JACKETS and ANORAKS 20% OFF
PALCO COOKWARE 15% OFF
OPEN 'TIL 9 THURS. AND FRI.
ABC Recreational Equipment
564 YATES ST.
384-6522

SPECIALS
SUNDAY, MONDAY, AND TUESDAY AUGUST 28, 29, 30
The Brand of Quality GRAHAM MEATS
CANADA GRADE 'A' SIDES of BEEF 200 lb. Average 99¢ lb.
CANADA GRADE 'A' DELICIOUS SWISS STEAKS 1.49 lb.
CHOICE MINUTE STEAKS 1.79 lb.
CENTRAL AMERICAN BANANAS 17¢ lb.
HAWAIIAN PINEAPPLES SIZE 14 59¢ ea.
Two of Victoria's favorite restaurants
DELMONICO'S 5960 Quadra 479-8831
LONGHORN STEAKHOUSE 4066 Shelbourne 477-8022
8-27 FELTHAM AT SHELBOURNE

FANTASTIC FAMILY CAR VALUE!
AUSTIN MARINA COUPE

Only $3973
It comes loaded with all kinds of comfort and safety features. And delivers top quality family driving at a very appealing price!
PLIMLEY ON YATES
1010 YATES 382-9121
(D.L. 572A)
Established 1893
Now the Oldest Established Auto Firm in Western Canada

the Bay
Sale! Celebration, Cottage Garden, Tranquility and Yellow Tea Rose by Royal Albert.
Save on open stock pieces of this quality English bone china while quantities last.

	Celebration	Cottage Garden	Tranquility	Yellow Tea Rose
Cup and Saucer	2.99	2.99	2.99	2.99
6½-inch plate	2.33	2.33	2.33	2.33
7-inch plate	2.66	2.66	2.66	2.66
8½-inch plate	4.32	4.32	4.32	4.32
10½-inch plate	8.12	8.12	8.12	8.12
Cereal bowl	—	—	4.32	—
Fruit nappie	—	—	2.33	2.33
Assorted sweets	2.29	—	2.29	2.29
Mug	—	—	4.32	—
Salt and Pepper	—	—	6.16	—
Cake plate	—	—	6.62	6.62
Small cream and sugar	6.62	—	6.62	6.62
Demitasse cup and saucer	4.32	—	—	4.32
Coffee pot	—	—	19.94	19.94

One week only, August 29-September 3. Personal shopping only.
China, Third Floor
Hudson's Bay Company

It's Naturalizer Week at the Bay
Come in and see our exciting new selection of Naturalizers for fall '77. Naturalizer—the name you depend on for superior fit and comfort.
Illustrated:
A) Arles. Good looking, popular shoe with low riding T-strap, low heel. Black kid. $30.
B) Tangiers. A study in contrasts. Soft, downy suede trimmed with gleaming simulated snakeskin. Navy, grey, brown, wine, black. $34.
C) Bounce. Low heeled, crepe sole tie. A sporty shoe to team with casual outfits. Tan, black. $32.
D) Charlie. Low heeled sporty loafer, throated with shiny metal trim. Navy or brown kid. Black patent. $30.
E) Picnic. Monk strap walking shoe with comfy crepe sole. Tan. $32.
Not all colours available in all stores
Shoes, Downtown Vancouver (Second floor), Lougheed, Richmond, Surrey, Champlain, Victoria.
Terrific shoe fashions? It's hard not to think of the Bay.
OPEN MONDAY, TUESDAY AND SATURDAY 9:30 A.M. TO 5:30 P.M.
WEDNESDAY, THURSDAY AND FRIDAY TO 9 P.M. PHONE 385-1311
Hudson's Bay Company

Island
Financial Centre
435 Trunk Road
Duncan

The Daily Colonist.

Some rain, high 17-19
Weather Details on Page 2

Vancouver Island's leading newspaper since 1858

No. 214 — 119th Year | VICTORIA, BRITISH COLUMBIA, SUNDAY, AUGUST 28, 1977 | *** | 15c Daily, 30c Sunday

Oats for my friends

Shadow of feeding carriage horse oversees lunchtime for four pigeons. Birds gobble up oats spilled from horse's feed bag in Old Quebec City.

Moscow embassy gutted

Secrets safe from snoops says U.S. envoy

MOSCOW (UPI) — Soviet firemen tried to enter the top-secret military attache's office during an 18-hour blaze that wrecked portions of the U.S. embassy, but ambassador Malcolm Toon said Saturday he saw no reason to suspect "a sinsister Soviet backdrop" to the fire.

U.S. security agents refused to allow the Soviets to enter the secret quarters on the top floor of the 10-storey embassy, Toon said.

The Americans eventually were forced to flee to escape choking smoke and heat from the blaze concentrated two floors below, but the combination lock on the armored vault door of the military attache's office melted, sealing off the chamber.

Toon reported an initial inventory of highly sensitive documents and equipment showed "So far there has been no compromise of security."

The ambassador blamed the fire, which broke out Friday night, on an "electrical fault" in embassy wiring and said repairs would take three to five months.

Speaking to reporters in his temporary headquarters at the embassy's commercial office a block away from the main chancery, Toon reported the battalion chief of the Soviet firemen several times asked permission for his men to inspect the embassy's 10th-floor office.

The Soviets claimed fire was burning through the top floor, but Toon said American security men checked the area and found no flames, so they refused the Soviets permission to enter.

As an added precaution later when American security personnel were forced to retreat from the fire zone, Toon said, he ordered embassy personnel to monitor all entrances and fire truck ladders to make sure no documents were removed from the 27-year-old building.

"There is no basis for any

Page 2 — Secrets

Flights moving from U.K.

LONDON (UPI) —Air traffic out of Britain appeared to be moving smoothly by air control assistants.

The strikers claimed their weekend walkout succeeded in slashing air traffic by half but holiday travellers flew out of the country without a hitch.

Major airlines said they cancelled 30 to 40 per cent of their flights, and an official at London's Heathrow Airport said, "we seem to be operating more smoothly now that the assistants have gone on strike than we did during their go-slow."

Trans World Airways and Pan Am said "all our flights are operating."

The four-day strike by the nation's 850 air traffic control assistants began Friday and was predicted to cause unprecedented chaos for planes using British airspace and for the thousands of travellers leaving Britain on "bank holiday" weekend, the equivalent to Labor Day weekend in North America.

But most flights left after only slight delays, and some had empty seats, airline representatives said.

Rebel robot cools down

PASADENA, Calif. (UPI) — Voyager 2's master computer, which rejected earth's commands the day before, signalled all was well Saturday by accepting a command to snap 10 photos of bright starfields surrounding the spacecraft.

Photos beamed back to the Jet Propulsion Laboratory gave a preliminary indication that Voyager's seven-foot-long boom, which carries television cameras and experiments, das deployed to within one degree of full extension.

"The photos also ruled out any structural damage to the boom or its attachment to the spacecraft, which had been feared earlier," a JPL spokesman said. "The boom is nearly in its proper extension. Things seem to be going well now."

Scientists, however, delayed a command to blow the dust cover off the scan platform at the end of the boom in a move designed to thrust the boom into full deployment.

Project officials also announced Saturday night that launch of the Voyager's sister craft from Cape Canaveral, will be delayed up to three days from its scheduled blast-off Sept. 3.

He said the delay is due to work being done on the 18,000-pound craft.

Language protest grows

Quebec's Inuit leaders bolster 'get out' demand

Colonist News Services

FORT CHIMO, Que. — Inuit leaders from across northern Quebec were arriving this weekend to discuss strategy after they rejected efforts by provincial officials to end their opposition to legislation that makes French the sole official language.

"We're not asking — we're telling the Quebec government . . . to get out and this still stands," said Aipili Qumaluk, a president of the small Hudson's Strait community of Wakeham Bay.

Meetings Friday and Saturday between three Quebec City officials of the provincial government and representatives of Inuit villages in the Ungava region of Quebec ended without agreement.

"The people from Hudson's Bay are in Great Whale and they're coming here to look at the situation," said Qumaluk, who attended all meetings since the fight with the provincial government broke into the open last week.

The Inuit — a native word meaning "the people" and preferred to Eskimo — commonly speak their own language among themselves. They use English in dealings with government officials, but the Quebec government's Bill 101, which became law Friday, requires the use of French in many areas. Few Inuit speak French.

Qumaluk said provisions of the law that force introduction of French in business administration and dealings with the public would cause problems for the enterprises the Inuit expect to set up under the settlement that allowed development of the James Bay hydro-electric project.

"We want to be able to run our own things — and we are not going to give up until we get it," Qumaluk said.

Inuit leaders have charged that Cultural Development Minister Camille Laurin lied to them by saying their culture and language rights would be protected under Bill 101.

Fort Chimo is the largest community on Ungava Bay, with a population of about 700 Inuit and 250 whites. Mainly impoverished, the Inuits eke out livelihoods through hunting, fishing and unskilled trades work for government projects.

Inuit leaders vowed to avoid

Page 2 — Language

Salt craving fatal

CLEVELAND (AP) — A six-year-old boy reported to have craved salt so much that he put it in his milk, pop and other liquids has died from an overdose of low-sodium salt.

A coroner ruled it was homicide, saying his foster parents should have "protected him" from his abnormal appetite.

Deputy Coroner Charles Hirsch of Cuyahoga County said Saturday that Robert Arnold went into convulsions and died about two hours after ingesting a "grossly excessive amount of low-sodium salt" during last Tuesday's evening meal.

Hirsch said an overdose of potassium chloride, a substance mixed with sodium chloride in low-sodium salt, caused the heart of the 36-pound child to stop.

Source of friction

Nepotism rife in post office, says union chief

OTTAWA (UPI) — The post office is so ridden with casual employees hired through nepotism that it has become a priority issue in negotiations, Canadian Union of Postal Workers president Jean-Claude Parrot said Saturday.

In a radio interview Parrot said that where patrongage is concerned little has changed since the 1960s when anyone wanting a job in the post office had to have a letter from a member of Parliament.

"Today it's the local management, the post masters, the supervisors," Parrot said. "The number of relatives of the post master or of a supervisor that work in the post office is unbelievable."

The newly-elected CUPW president said the practice has become so widespread that it threatens the union. He noted that after a worker has been employed as a casual for some time, he can apply from within for a full-time position.

"And that means you enter into the post office through the back door. And there is a lot of that going on. And those people, well, they feel they owe their jobs to the supervisor, to the post master, so they are less inclined to be in the union."

Parrot, who noted the union has filed 12,000 grievances against the post office, said the CUPW is determined to halt the use of casual workers.

"In the collective agreement, and prior to the last collective agreement, there was a lot of agreement through consultation with . . . the deputy post master . . . to eliminate all the casuals in the post office, to do everything to eliminate them and have the people that are postal workers, recognized postal workers, to do the work.

"And this is the biggest issue, I think, that gave rise to more dispute in the post office."

● Ad campaign 'divisive.' Page 3

Basques rallying in Spain

MADRID (UPI) — The government massed police in the Pamplona region Saturday to guard against possible terrorist attacks on the eve of a giant rally by Basque nationalists.

Basque leaders said they expected several hundred thousand persons to join the celebration today marking the end of a seven-week, 1,125-mile "March for (Basque) Freedom." The rally comes as the climax to 10 days of street unrest in the independent-minded northern region.

As on previous nights, police in San Sebastian and other towns clashed Friday with protesters demanding home rule and the release of Basque prisoners. More than a dozen persons were injured.

Sunday Inside

Suspicion greets Royal's 'poor' bank —Page 6

Braless operator loses her job —Names in News, 9

Mental health 'task for all' —Page 13

Police filling murder jigsaw —Page 60

The Arts	34
Background	5
Bridge	45
Checkmate	36
Classified	44-58
Comics	42
Crossword	46
Editorials	4
Entertainment	26
Family	31-36
Finance	6, 7
King Fisherman	8, 12
Names in the News	9
Outdoors	32, 33
Reporters Notebook	31
Sports	16-20, 22, 27, 59
Travel	38-41
Your Good Health	33

Threat from tourism

Sourdoughs bulldoze Alaska ghost town

DENALI, Alaska (AP) — Two disgruntled miners bulldozed this gold rush ghost town into rubble in the mistaken belief that federal officials planned to make it a tourist attraction.

Doug and Dave Clark have held mining claims here for more than three years. Earlier this summer they thought they had stumbled over a plot to turn the place into a landmark, a designation they believed would prevent them from prospecting and mining.

U.S. Bureau of Land Management officials in Anchorage said they had no such plans. But they do have plans to investigate whether the Clark brothers violated any laws in razing a hotel, a two-storey bunkhouse, a general store, buildings for processing gold, a post office and several cabins.

The Clarks said they began worrying about their claim in July with the arrival of two student interns dispatched by the bureau to photograph the town and make architectural drawings of the buildings.

The Clarks said the students told them they wanted to take some pictures and look around but then moved into the hotel.

"Not only had they moved into it, but they had been clearing brush around it and setting up drafting tables in it," Doug Clark said. "No one was there, so I walked in and saw the plans they were drawing for locking up the village, which was on our property, into a historic site."

But bureau officials insisted there were no such plans and said the students were surveying the town as part of a research project.

Somalia attack blunted

NAIROBI, Kenya (UPI) — Somalia's offensive to capture Ethiopia's southeastern Ogaden desert region in a lightning strike was apparently faltered. Government troops Saturday reported fresh military successes against the insurgents.

In a series of clashes on the extreme western fringes of the battle zone, Ethiopian troops and militia reported they killed at least 127 Somali insurgents and recaptured the town of Kumsa, which had been seized two days earlier.

Sporadic fighting was also reported in the northwestern Ogaden region near the main Ethiopian defensive strongholds.

House of Schlumpf collapses

Legal maze surrounds huge car collection

By MURRAY SEEGER
Colonist - Los Angeles Times Service

MULHOUSE, France — The French textile workers' union boss stood outside the abandoned, brick-walled woollen mill and said: "I used to come past here all the time and never knew those cars were in there."

"Those cars" — 584 vintage models — comprise what some experts believe is Europe's greatest collection of classic automobiles.

Their collective value has been estimated at from $5 million to $2 billion, although $25 million appears to be the most generally accepted estimate.

Dominated by 110 Bugattis, the list of nameplates includes Gordini, Maybach, Hispano-Suiza, Mercedes-Benz, Voisin, Talbot, Alfa-Romeo, Hotchkiss, Rolls Royce, Bentley, Delahaye, Peugeot, Ferrari, Panhard, Renault, Horch, Maserati, Lotus, Porsche, Daimler and others.

Including some horseless carriages, a steam-powered vehicle and a couple of Sicilian donkey carts, the collection dates back to 1876.

And it stands on shimmering display under 780 huge Italian street lamps, custom-made in Venice at $2,000 each, amid three sumptuous restaurants and a night club.

Yet only a handful of people in this small industrial city near the junction of the French, Swiss and German borders knew until relatively recently that the opulent array existed.

For this was to be the Schlumpf Museum, the lifetime dream of the brothers Hans and Fritz Schlumpf until they tumbled into bankruptcy last year and fled to their nearby native Switzerland, leaving a ruined woollen empire and $12 million in debts behind them.

For almost six months, legal experts have been sifting through the records of the fallen Schlumpf empire and the cars have been put on limited display — under the close scrutiny of the textile union, trying to regain jobs for its unemployed members.

The Confederation of Democratic French Workers (CFDT) occupied the museum last March as the most tangible remnant of the Schlumpf assets, demanding that the brothers' four woollen mills be reopened and modernized to put nearly 2,000 laid-off workers back to work.

After a confrontation between the workers and legal authorities, in which a 1928 Austin sedan was burned, Alsatian Culture Minister Michel D'Ornano declared the museum an "historical monument" of "public interest from an historical and technical point of view."

That froze the assets of the museum and enabled the CFDT to relax its occupation so the building could be

Page 2 — Classic

Hello operator, please don't hang up your brassiere

Cris Pomarleau, 19, was fired this week by Kelley's Answering Service in Seattle for sometimes declining to wear a brassiere to work and Ms. Pomarleau will appeal her firing to the state human rights commission. "They had warned me, but I just couldn't understand the sense of it," she said. "There are four to ten women on my shift, 3 to 11 p.m. or 4 p.m. to midnight." She said no men ever enter the area while she is there. **Pat Nelson**, a supervisor, said Ms. Pomarleau had been fired for violating the company's dress code.

□

Actress **Gina Lollobrigida** said in Madrid she was packing her bags and going home to Italy without making a film because of a dispute with U.S. producer **Tony Navarro**. She charged that Navarro had refused to pay her. She told reporters in her $100-a-day suite that she was being stuck for her hotel bill.

□

FBI director-designate **Frank Johnson** who underwent surgery in Houston to repair a weakened main artery, was cheerful and in good condition Saturday. A justice department spokesman said the successful operation Friday and an expected six-week recovery might mean the Montgomery, Ala., federal judge could be ready for congressional confirmation hearings if held in late October.

□

A wealthy newspaper publisher suspected along with his brother of masterminding an $80-million-a-year drug ring — the largest ever in Hong Kong — surrendered Saturday night, police said. Narcotics bureau Supt. **Dick Williamson** said **Ma Shek-chun**, 38, "turned himself in voluntarily". He was accompanied by his lawyer. Ma is the publisher of the largest

Lollobridiga
. . . going home

circulated newspaper in Hong Kong, the Oriental Daily, and a boy scout leader.

□

The key suspect in the Texas imprisonment of mentally deficient and disabled persons and the theft of their pension checks will fight extradition, her lawyer said in Los Angeles Saturday. Attorney **Rose Hemperly** said **Lillian Gobert**, 42, jailed without bond on unlawful imprisonment charges, also will seek release on "more reasonable" bond than the $120,000 figure recommended by Texas authorities.

□

President Carter welcomed Secretary of State **Cyrus Vance** back to Washington Saturday from a trip to China. Carter called it a "highly successful" major step forward in normalizing relations with the Peking government.

□

John Towler, a cigar chewing gasoline station operator in his 70s, doesn't let a small thing like a robbery shake him. A masked gunman came into his Redwood Falls, Minn. service station Saturday and demanded money. Just then, a car pulled up for gas and Towler told the robber he had to go out and take care of his customer. Towler walked out to the car, whispered to the customer, jumped in and rode off. The would-be robber fled on foot.

NAMES in the NEWS

Burlesque queen **Ann Corio** has been charged in Boston with stripping a Massachusetts songwriter of royalties from a song he claims he wrote one year ago. **Richard Tinory**, 38, of Cohasset, has filed a half million dollar damage suit against Corio and charged in the U.S. district court suit that she is using his copywrited song — "Remember O'l Scollay Square.

The Philadelphia Inquirer said Saturday a former political writer who had been romantically linked with state **Sen. Henry J. Cianfrani** is a key figure in a tax evasion investigation of the senator. The newspaper said it learned in the last two weeks that **Laura Foreman**, 34, has been questioned by the FBI and is a potential witness in a tax case the U.S. attorney's office is trying to bring against the Philadelphia Democrat.

□

The body of **Elvis Presley's** mother **Gladys** was moved Friday to the mausoleum where Presley was recently entombed in Memphis. **Vernon Presley**, Elvis's father, was reported to have decided Thursday to move his wife's body from her gravesite 500 feet away.

□

Wrestler **Andy Robbins** Friday claimed a world record in Glasgow for spending 15 minutes in the ring with a bear called Hercules. Hercules, six feet six inches tall and weighing 320 pounds, was muzzled and had his claws clipped.

□

British Airline pilot **Geoff Green** broke the world record for hot air balloons when he soared to more than 29,500 feet above Perth, Australia Saturday. The previous record was 28,500.

□

Naum Gabo, a Russian-born pioneer in the constructivist school of sculpture, has died of cancer at Waterbury, Conn. at the age of 87.

□

Military authorities in Manila Saturday released 500 martial law prisoners, including 89 accused of security offenses. The release came less than a week after **President Ferdinand Marcos** announced a relaxation of his rule by martial law, proclaimed in the Philippines in September, 1972.

□

Former CIA agent **Philip Agee** wants to live permanently in the Netherlands with his family. Agee, who was deported from France last week after being expelled from Britain, applied for a permanent Dutch residence permit June 9.

□

Alan Walker, managing editor of The Canadian magazine, says that a writ alleging libel has been served on the magazine by Transport Minister **Otto Lang**. The suit involves an article about Lang published in the magazine June 4.

SWIMMING POOL SPACIOUS RANCHER
$89,900

3-bedroom, 1840 sq. ft. rancher located in choice area of Gordon Head. Family room off custom designed kitchen has floor-to-ceiling rock fireplace. Patio doors from living room and den lead to private patio with an 18' diameter sunken swimming pool. Dougle attached garage. Priced to sell quickly. MLS. For further information or appointment to view call

477-0191 GALE CHRISTENSON 477-7047
The Royal Trust
8-27

ALOHA! WAIKIKI IS OUR SPECIALTY!

(Former Vancouverites) Choice Condo's or Apts. for investment or just for your family to enjoy. Choice units, AVAILABLE NOW!
Priced from $40,000 & up.

Write: THE LANDENS
APT. 12F — 250 OHUA AVE., HONOLULU, HI. 96815
or phone: 808-922-1035. Mahalo!

FERNHILL PLACE PENTHOUSE
$49,900

A stroke of good luck. 5th floor penthouse with fireplace, 2 bedrooms, 2 full bathrooms.

Also 3 units, all 2 bedroom, priced from $41,500 with quiet pleasant garden outlook.

Open House 12 noon to 9 p.m.
EVERY DAY
614 FERNHILL PLACE
Turn at Esquimalt Arena
JOE MANTON
388-6691 382-5211
Roberts Investments Ltd.
8-19

Industrial Commercial and Multi-Family Capital

We are seeking the placement of commercial capital in prime projects.
It is intended that these funds would be placed in industrial commercial and selected multi-family projects.
Interest rate is currently 10½%. Minimum amount $½ million.
Confidentiality and promptness is assured.
Appointments definitely recommended.

PATRICK C. PARKER
388-4455
MORTGAGE MANAGER

Century 21 REAL ESTATE
J. D. BOSDET LTD.
3293 DOUGLAS STREET
VICTORIA, B.C.

COLONIAL ESTATE

This bit of country is fully landscaped, totally secluded with an unobstructed view of Elk Lake. The lawn is spotted with various fruit trees. The house has recently been painted, has a new shake roof and the interior has new carpet. Lots and lots of living space with large rooms and full basement plus rec room. $129,000.

386-3231 MYRNA McGEE 382-9329
BB BLOCK BROS. REALTY LTD. BB
8-27

DFH Real Estate Ltd.

OPEN FOR YOUR INSPECTION SUNDAY 2-4 P.M.

DRIVE OUT CRAIGFLOWER TO RANKIN TO 1372 TREEBANK

- 4 huge bedrooms
- 15x25 living room
- heatilator, ceiling height rock fireplace
- 13x13 dining room
- kitchen with 12x20 family room
- 2½ bathrooms
- full basement
- double drive-in garage

EXCELLENT VALUE AT
$146,900
or have this home built on another site.

STYLING? — SUPERB!
QUALITY? — UNQUESTIONABLY!
PRESTIGE? — PRECISELY!

Call BOB HILEY, 477-7291 or 384-8075, pager 498
8-27

KNOWLES REALTY LTD. *announces*
JUST ONE LEFT
"HILLSHIRE"
1525 Hillside Ave.

★ Convenient location
★ Pocket-Pleasing Price $33,500
★ 1-Bedroom and den Condominium Home

call 384-8101 or any of the following numbers for an appointment to view.
595-3022 385-9921
384-8075, Pager 307 or 398.
8-28

Montreal Trust REAL ESTATE OPEN HOUSES

1. OPEN SUNDAY 1:30-4:00
7640 EAST SAANICH ROAD
A TASTE OF GOOD TASTE
LOVE A LARGE KITCHEN?
4 bedrooms, den, large living room and dining room. Asking $76,500. Will consider all reasonable offers. Come out on Sunday and view with me.
386-2111 W. A. HOOKER 652-3634

2. OPEN SUNDAY 2:00-4:30
1545 YORK PLACE (Oak Bay)
PRICE REDUCED on this ideal retirement property. Quiet no-thru street, close to village and bus stops. Over 1300 sq. ft. of living area on beautifully landscaped lot. All rooms generously proportioned. Asking $74,900. MLS. In attendance:
386-2111 ALAN WESTGATE 656-3423

OPEN HOUSE
1310 MANOR RD.
ROCKLAND AREA
SAT., MON., TUES., AUG. 27-29-30, 2-5 P.M.

16-year-old modernized 3300 sq. ft. 3-bedroom home on easy-care lot. If it's character and comfort you're looking for, you must see this fine home in one of Victoria's finest residential areas.

Asking $109,500

DON ROBBINS IN ATTENDANCE
384-9335 384-9072
8-26

db david burr LTD.

EXCELLENT FAIRFIELD REVENUES

8 fully renovated one-bedroom suites, 5 of them completely furnished — no vacancy — half block walk to waterfront, excellent investment. Trades considered. (Boats, motor home, car, etc.) Asking $130,000. MLS. For further information call:

LEO PIGERT
388-4434 598-1975
EVAN WILLIAMS
388-4434 479-8049

Well kept conversion — two self-contained suites and eight house-rooms. One block to Dallas waterfront. Ideal for owner to live-in — showing very good returns. Trades considered. Asking $110,000. MLS.

LEO PIGERT
388-4434 598-1975
EVAN WILLIAMS
388-4434 479-8049

WESTMONT REALTY (1977) LTD.
920 Hillside 388-4434
8-27

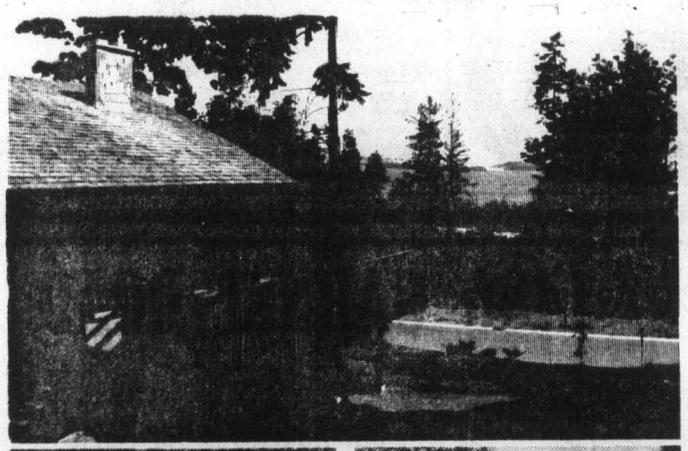

A lot to behold.

At Dean Park Estates we still have a good selection of superb view lots for sale...as well as several spacious new quality homes, built to high architectural standards, in harmony with the environment. And Park Pacific has installed an unrivalled range of special services and extra touches to place Dean Park Estates on a par with other prestigious locations like the Uplands in Victoria and the British Properties in Vancouver.

Dean Park Estates
Pay us a visit soon. We really do have a lot for you to behold.

Another Quality Development by Park Pacific

Open daily for viewing 1/3 acre lots from $28,500
Sales office: 656-7041 or J.B. Young 598-1818

DIRECTIONS TO DEAN PARK ESTATES: from Victoria, drive out the Pat Bay Highway to McTavish Road, just south of Sidney. Turn left on to East Saanich Road, drive half a mile and look for the sign and stone gate on your right.

WHY LIVE IN VICTORIA IF YOU CAN'T LIVE BY THE SEA?

The features are excellent, and the location in charming Fairfield right by Ross Bay Ocean promenade is truly unique. See for yourself.

only 4 luxury condominium homes left at affordable prices
two baths
heatilator fireplaces
five Moffat appliances
every window has good sea views
glassed in balconies

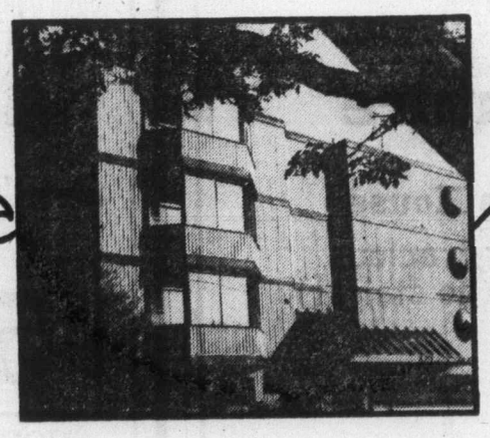

OPEN HOUSE
Saturday and Sunday 1:30-4:30 p.m.
141 Bushby
EVAN WILLIAMS 479-8049
LEO PIGERT 598-1975

the COMMODORE

Westmont Realty (1977) Ltd.
920 Hillside 388-4434
8-26

Good News Terry Spencer CFAX 1070

The Daily Colonist.

Section Two Sunday, August 28, 1977 Page 15

High Truck Prices? "NEGATORY!" PETER POLLEN FORD

No 'bush league' for Miracle

Manager slams Flim Flam Man

By NANCY BROWN
Colonist Reporter

Whatever happens to Miracle, the infant killer whale, she will never be permitted to go to a "bush league Dr. Dolittle and his Flim Flam Man."

With that vow, Sealand owner Robert Wright angrily turned back Friday to the care of the recuperating whale which had taken a turn for the worse in the saltwater pool at Oak Bay Beach Hotel.

Wright was reacting to a move by Nanaimo Times publisher Stanley Burke and former Sealand employee Bruce Bott who in 1973 studied whales in Johnstone Strait on a federally-financed Local Initiatives Project.

But as the battle over the future of the whale raged, and Miracle slowly circled her pool, veterinarian Dr. Alan Hoey said the infant has started to bleed internally and he feared she might be suffering from an ulcer.

Dr. Tag Gornall, consultant veterinarian for the Seattle Marine Aquarium and a member of the International Association for Aquatic Animal Medicine, will arrive in Victoria today to help with diagnosis and treatment of the whale's ailments.

Miracle's white-cell blood count was down from 9,400 to 7,000 Friday but the fluctuation in this infection indicator was disturbing, a Sealand spokesman said.

At a press conference Friday, Burke and Bott said their only concern was the future well-being of the whale.

Supported by Greenpeace representative Zoe Fox, they said that as soon as the whale is well enough, a start should be made toward restoring it to freedom.

Although Bott is asking for a $25,000 fund to finance the program, he said he would not accept any salary during the course of the project.

The money would be used for rental of his boat, the Four Winds, which he acquired with a $14,000 L.I.P. grant, and for communication and filming equipment for a research film during the return of Miracle to the ocean.

The return of Miracle would present a unique opportunity to find a way to communicate with the whales, and to establish links between humans and whales.

Bott outlined his proposal for release of the whale.

As soon as she was well she should be put into a sea pen in Pedder Bay, where she could become used to feeding on live fish and learn to associate with humans, who with mechanical assistance would be able to swim as fast as the whale.

Once communication was established and the whale was responding to commands, she could then be taken into coastal waters where several whale pods are known to exist, and there have the chance to join one of the pods.

If attempts to let her survive in the open ocean should fail, she could be returned to Sealand, possibly to be placed in an open-gate pool, which she could leave.

Burke, who said he had no financial interest in the whale, said Fisheries Minister Romeo LeBlanc, who issued the permit that allows Wright to keep the whale while she is recovering, would be asked to put a representative aboard to help supervise the release.

He said Bott's projected release, research and film project should be properly backed by responsible people.

To date, he said, Bott had shown "incredible dedication" to research into the possibilities of communication with whales. — dedication which had not made him rich.

"Some of his critics who are highly financed need to be asked if their contribution had been comparable," Burke said.

Wright, who dubbed Bott and Burke "bush league Dr. Dolittle and the Flim Flam Man," said they had absolutely no background in the care of killer whales.

He said he could have understood a move to have the whale freed when recovered from its wounds.

"Everybody has different ideas, and I could understand if anyone felt I shouldn't be allowed to keep it in a pool. That would be their right.

"Where I draw the line is when they ask for $25,000 to free the whale."

Bott wants $25,000 aid

Dissidents returning after woods strikes

VANCOUVER (CP) — Dissident members of the International Woodworkers of America who wanted an extra 10 cents an hour to catch up to other tradesmen have decided to return to their jobs after staging walkouts on Vancouver Island during the week.

Jack Reiser, first vice-president of Local 1-80, said Saturday the tradesmen met among themselves Friday night and then informed Jim Bigland, British Columbia Forest Products manager in Youbou, that they had decided to remove pickets from the operation in the central Island area and return to work.

Reiser said tradesmen were not at work there Saturday because the plant is normally closed Saturdays.

"But they said they'd go back to work," he said.

Reiser said tradesmen returned to work at the Western Forest Industries operation at Honeymoon Bay and the Doman Industries operation on Cowichan Lake Friday night.

About 1,000 forestry workers were off the job beginning Wednesday after 70 to 80 welders and mechanics put up picket lines to protest a decision by the union's negotiating committee to drop a wage demand from this year's contract talks. The tradesmen want a 10-cent increase to $9.29 an hour to reach parity with the highest wage earners in their trade.

However, the IWA negotiating committee, which reached tentative agreement on a new two-year contract with forestry management Friday, dropped the increase request.

Forestry management agreed to a new contract increase of $1.15 an hour over two years for 28,000 workers on the coast, but the tradesmen request was not touched.

Jack Munro, western regional IWA president, said Friday he hoped the Vancouver Island disputes would end now that the tentative contract agreement had been reached.

Reiser said Saturday that "everyone is returning to work."

Asked whether any plans had been made regarding the rejected increase request, he said "at this time no, nothing."

Earlier in the week picket lines had been up in Port Alberni and Chemainus but tradesmen returned to their jobs after one day of picket action.

Meanwhile at Kelowna, union executive member Bert Schlosser said he expected workers at the Crown Zellerbach operation to return to work this evening after its normal closure Saturday.

Spokesmen said the walkout was not sanctioned by the union.

Interior pact, too

VANCOUVER (CP) — Tentative agreement was reached Saturday between the International Woodworkers of America and Interior Forest Labor Relations, representing companies in British Columbia's southern interior.

The two-year pact, announced by Jack Munro, Western Region IWA vice-president, is similar to one reached Friday with Forest Industrial Relations for 28,000 coast woodworkers. There are about 8,000 IWA members in the southern interior.

It calls for an increase of 60 cents an hour, retroactive to June 30 when the previous one-year contract expired, in the first year of the contract, and an additional 55 cents an hour in two stages in the second year. Base rate was $7.01 an hour.

Also included in the pact are improved pension and fringe benefits, plus agreement on a few issues local to the the southern interior.

Vandalism costly in Courtenay

COURTENAY — Vandalism is leaving its costly mark on schools and other public buildings but it is also costing large companies thousands of dollars in repairs and protection.

Crown Zellerbach operations here now have security patrols in their area in an effort to combat continued thefts and damage.

Daily RCMP reports in Courtenay have often indicated damage to and theft from local Crown Zellerbach operations.

It has been estimated the security measures now being employed by the company may cost about $10,000.

It has also been estimated that losses of some $5,000 have been sustained by the company so far this year, caused mostly through theft.

Gas theft is a major problem, while at other times machines have been drilled with rifle shots, driven into water or damaged in other ways.

Crown Zellerbach, MacMillan Bloedel and Canadian Forest Products all allow public use of logging roads on weekends with some of the companies developing small campsite areas in desirable locations. Even garbage pickup is provided at some campsites.

The main problem, however, seems to be from vandals and thieves using the roads at night.

It's Comox's gain

College move ends

COMOX — Campbell River's loss has become Comox's gain as North Island Regional College completes its office move.

The college, formed nearly three years ago, opted for Campbell River as its headquarters for offices with smaller operations carried out in Courtenay and the north island.

Despite a strong protest from mayor Tom Barnett of Campbell River, the college has accepted the offer of Comox and now occupies the former Fort Hospital adjacent to St. Joseph's Hospital.

The Fort was formerly an extended care type of facility and last year was sold to a local doctor for use as a reducing salon. This project did not proceed, however, and it has become the headquarters of the college.

The North Island College concept is somewhat different from other regional colleges in that it does not have a central campus. Small colleges or satellite units are located in Alberni, Courtenay, Campbell River and several north island points including Port Hardy.

In its original formation the college encompassed school districts 71-72, 82 and 84, the latter two being the north island areas. Now it has been expanded with the recent addition of Alberni School District, which spent some time deciding between Malaspina College and the North Island.

The college embraces the concept of "open college" classes. Some university transfer courses are offered at the various centres while other courses are taken at home through Athabaska University printed material. Tutorial service is available. Other correspondence type courses are available to any one, especially those in remote areas and coastal logging camps.

The college has been the target of much criticism for this concept, by staff and some students, who have demanded a regular campus and tenure for staff.

Dr. Dennis Wing, college principal, and Terry Ryan, college council chairman have repeated their contention the open concept is the best for the area and the concept on which the college was originally formed.

In addition to the university courses offered by the college, it manages the districts continuing education programs offering a diversity of courses from home arts to technical-vocational courses including skill upgrading, high school completion and basic skill development.

Island 'sailor' in world race

VANCOUVER (CP) — A 61-year-old novice sailor who lives on Saltspring Island north of Victoria left Friday from Portsmouth, England, on a round-the-world yacht race.

Charles Sutcliffe, former commissioner of police in Hong King, said in a telephone interview from Portsmouth he was invited to become a crew member aboard GB II after answering an advertisement in a British Columbia boating magazine.

"It said 'no experience necessary' so I applied," he said. "I've sailed occasionally but it's strictly weekend stuff. But I thought to myself, if everyone else can do it, so can I."

Sutcliffe said GB II will be competing against 14 other yachts in the race and some of the top yachtsmen in the world.

GB II and crew left Friday on the first leg of the race — a 40-day sail to Cape Town, South Africa. After a stopover, they'll be sailing through the Roaring Forties to Auckland, New Zealand where they'll spend Christmas. Then they'll be off round Cape Horn to Rio de Janeiro and back to Portsmouth by next April.

"I hope I'll be back in B.C. around then," he said. "I've got my income tax to fill out."

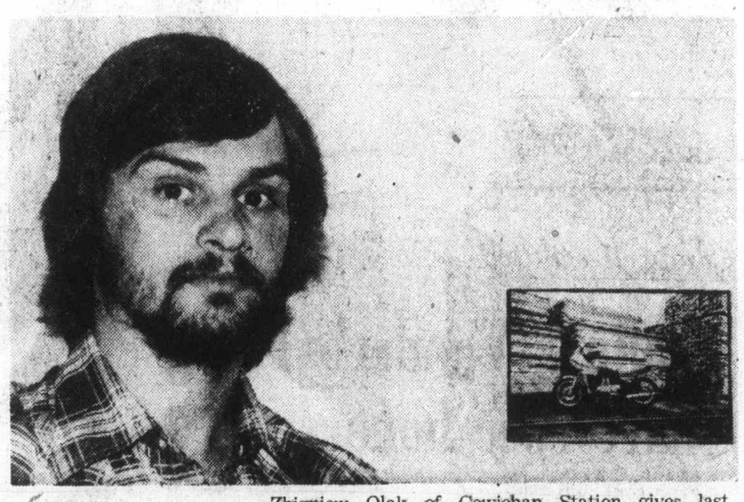

A snap

Zbigniew Olak of Cowichan Station gives last minute check to his photograph, Motorcycle Amongst Lumber Piles, one of four which he will exhibit in major group exhibition at Vancouver Art Gallery Sept. 2 to Oct. 2. Born in 1949 in West Germany, Olak has lived in Canada since 1952. Holder of bachelor of fine arts degree from University of Victoria, he has worked as photo journalist, commercial photographer and logger.

Cliffside School to close down

Cliffside School for boys, located on a 25-acre campus on the shores of Shawnigan Lake, has announced it will be closing.

Headmaster Stewart Peacock said "a steadily widening gap in our attempts to keep our heads above water, and the absence of any extra revenues in the form of even the smallest government grant," had forced the school's closure.

The boarding school enrolled about 50 boys in Grades 3 through 9 last year, but a further decline in enrolment this year meant that fees would have to be even higher than the $4,500 charged last year.

The decision to close the school comes two months after Strathcona Lodge School for girls, also a Shawnigan Lake boarding school, announced it would close.

Cliffside decided to wait and see whether enrolment would permit continuation of the school this fall but when enrolment fell, the decision was made to close the school.

The school employed seven teaching and eight non-teaching staff members. Most of them will be able to find other positions, a school spokesman said.

The school's governing board hopes to realize about $900,000 for the buildings and grounds. The money would pay off all the school's liabilities, and the funds remaining might be used to open an independent day school in "one of the major urban areas on the West Coast," Peacock said.

Cliffside was started in 1959 by Charles Curtis as a non-profit society. An attempt was made last year to sell the property for $1 million and continue the school in another location, but no buyers were found at that time.

Port McNeill braces for double population in 3 years

By DONNA REMIER
Colonist Correspondent

PORT McNEILL — This village is planning for a doubling of its population in the next three years, and the village council is anxious to make sure that there will be housing and services available for the booming population.

Latest in Port McNeill's efforts to insure services for the village is an offer to sell land for apartments, a $2 million tourist facility and professional offices.

Robert Smith, village clerk, said that the offer to sell some eight acres for the facilities has had good response.

Also in the final stages of planning was the sale of some 82 residential lots, for prices ranging from $6,310 to $8,680.

Smith said that predictions that Port McNeill would double its population of 2,050 by 1980 were not overly optimistic, and that council was busy planning to accommodate these people.

At the same time, he said, council was actively seeking light industry, to provide a diversity of jobs in Port McNeill.

The proposal for the village to sell land to developers for the tourist facility, apartments and professional offices had received good response, he said.

Proposals by developers who wished to buy the land from the village and build the facilities were due Friday. Smith said there had been a substantial number of proposals for the apartments, and a minimum of three each for the tourist facility and the professional offices.

The land, located at the south end of Port McNeill, would be cleared and serviced by the village. Smith estimated that the land could be ready to be built on by the first part of November.

The village, in its advertisement seeking proposals for the land, said that it wanted an extensive tourist facility with a hotel or motel, beverage room, banquet rooms, swimming pool, sauna, coffee shop, cocktail lounge, general store, gas service station, or any similar project with a construction cost in the region of $2 million. It would be built on a 5½-acre parcel.

The apartment complex was planned to contain 50 to 60 units on about two acres.

The professional office building, to be located on about two acres, would be for medical-dental and other professional offices.

Smith said that Port McNeill was booming, and that more activity was expected in the months to come, because of the North Island Highway.

Port McNeill, he said, was a natural hub in the north island area.

The 82 new residential lots are expected to go on the market Oct. 15, and already there were 52 offers in on them, he said. All of the lots are terraced, he said, with a beautiful seaview.

Mobile home lots, at 5,500 square feet, will sell for $6310 and lots for houses, with 8,300 square feet, at $8,680.

Housing is very tight in the village, Smith said, and cited cases of apartments being completely rented before construction is even begun.

The 82-lot subdivision is the first phase of a 450-lot development, which is planned to take care of the village's housing needs until 1980.

Also being planned by council is an industrial park development, on land just bought from MacMillan Bloedel, to the south of the proposed tourist facility, apartments and professional offices.

Smith said that council felt it had provided land at affordable prices both for developers and residents.

"I think council had been quite far-sighted.

"There's a tremendous spirit of optimism here, and it's justified optimism." Smith said that up to now, the village had not dared scratch the potential in the tourist trade because it had not had the facilities to cater to tourists. It was hoped that the proposed development, plus another one that had received council's approval in principle, would help.

He cited new recreation facilities, a public hall and a proposed new hospital as other evidence Port McNeill was booming.

The school population, he said, was up 40 per cent last year, and a similar increase could be expected this year. Part of this was coming from the fact that men who worked in Port McNeill while their families lived elsewhere were moving their families in as soon as they could find available housing.

There was virtually no unemployment in Port McNeill either, Smith added.

"This is one of the few places I've been where everything is going."

Top Canadian pros here next weekend

Dave Barr of Kelowna and Dan Halldorson of Brandon are among 28 professionals who have submitted entries for the annual CFAX-Metro Toyota Open Golf Tournament.

The 36-hole pro-am tournament is scheduled for Sept. 3-4 at Cedar Hill Golf Club and offers $4,000 in prizes for amateurs and a $4,000 purse for the pros. First prize is $800.

Barr was the leading money winner on the Canadian tour this year, winning the B.C., Alberta and Quebec Opens and $16,342 while Halldorson won the Manitoba and Saskatchewan Opens.

Defending champion Bill Wakeham of Cowichan is also in the field while other notables are Victorians Cec Ferguson and John Morgan, Gar Hamilton of Toronto and Bob Panasiuk of Windsor.

Ferguson, who has won nearly $25,000 in a year on the pro trail, and Hamilton lost to Halldorson in a playoff for the Saskatchewan Open title.

Hamilton shot a 64 Friday to share second place with Moe Norman of Gilford, Ont. following the first round of the Tar Sands Tournament at Fort McMurray, Alta.

Dan Talbot of Beloeil, Que. leads with 62 while Bill Tape of Kettleby, Ont., and Morgan are tied for third place with 65s. Bill Wright Jr. of Edmonton and Stan Homeniuk of Dauphin, Man., are tied at 66 while grouped at 67 are Michel Boyer of Montreal, Barr and Ken Trowbridge of Toronto.

Boyer shot 127 to win the 36-hole Tar Sands pro-am, which ended Thursday, while Hamilton finished second with 129.

Panasiuk finished third with 130 and Barr and Morgan finished tied with Halldorson at 131.

Wakeham finished 10th with 135.

Entries for the Open had reached 191 by Friday afternoon and a spokesman said entries will close at 4 p.m. Monday.

Ina deLure

Victoria rowers share in bronze-medal finish

AMSTERDAM (AP) — East Germany made a clean sweep of the women's finals in the world rowing championships Saturday, winning and setting records in all six events, while Canadians claimed two bronze medals.

The East German girls finished at least a length ahead of their nearest rivals in each of the six races and even bettered their performance at the Olympics last year, when they won four gold medals and two silvers.

East Germany was expected to make a similar sweep of the mens heavyweight finals Sunday as the nine-day championships drew to a close.

In the eight-oared event, the blue-ribbon race of the day, the East German women covered the 1,000-metre course in three minutes 0.23 seconds, three seconds better than the course record they set in a qualifying heat earlier in the week.

The Soviet Union finished second while the Canadian eight, which included Victorians Ina deLure and Kelly Jacklin took third place to give Canada its second bronze medal of the day.

Earlier, the Canadian coxless pair of Susan Antoft from Halifax, and Elizabeth Craig of Brockville, Ont. finished third for the first medal ever won by Canadian women in world class rowing competition.

The only other medal won by a Western team Saturday was a third place scored by the U.S. in the double sculls when Elizabeth Hills and Lisa Hansen captured the bronze.

The major disappointment of the day for the West was the fifth place finish of 24-year-old Joan Lind of the United States in the single sculls. Miss Lind, runner-up in the Montreal Olympics last year, got off to a slow start and fell behind her old adversary, East Germany's Christine Scheiblich. Scheiblich took the race in 3:34.31, nearly four seconds better than the Bosbaan course mark.

Canadian crews finishing out of the medals in Saturday's finals included the women's coxed four and double sculls and the men's lightweight single sculls and eights.

Cheryl Howard of Vancouver and Bev Cameron of Ottawa finished fourth in the double sculls. The coxed four of Gail Cort, Kathy Lichty and Andrea Schreiner of St. Catharines, Monica Draeger weight eight wound up sixth. of Niagra Falls, and cox Leslie Anderson of St. Catharines also posted a fourth-place finish.

Brian Thorne of St. Catharines finished fifth in the men's lightweight single sculls and the Canadian light-

U.S. wins Walker Cup golf

SOUTHAMPTON, N.Y. (AP) — Lindy Miller's 50-foot putt led to a 1-up victory over Steve Martin of Britain, allowing the United States to win its third consecutive Walker Cup competition Saturday, 16-8 over the British.

Miller, last year's Big Eight Conference champion from Fort Worth, Tex., went into the final hole of the match even with his opponent. The American, who enters his senior year at Oklahoma State next month, used a No. 6 iron for a 160-foot second shot, but he landed 50 feet from the cup.

He sank the putt for the birdie on the par-four, 426-yard hole at the Shinnecock Hills Country Club.

Gary Hallberg, a 19-year old sophomore at Wake Forest University and the youngest player in the tourney, applied the clincher with a 4-and-3 win over Peter McEvoy, the British amateur champion.

The host squad, captained by Lewis Oehmig of Lookout Mountain, Tenn., entered Saturday's action with a 9-3 lead.

Newest Whaler

HARTFORD (AP) — Andre Peloffy, the American Hockey League's leading scorer last season, has signed a contract with the World Hockey Association New England Whalers. Terms were not disclosed.

Rain hurts Aussies cricket bid

LONDON (Reuter) — Rain defied the Australian cricketers' bid to capitalize on a low England first-innings score when play on the third day of the fifth and final test was restricted to 73 minutes Saturday.

To add to the touring side's problems, they lost the wicket of Craig Serjeant in retrieving only 11 of England's 214 before rain halted play in mid-afternoon.

Thus, the Australian's, fighting for their first win in this series, lost the dominant position they secured Friday with a superb display of bowling. At that stage, England was 181 for nine, but time is now against the touring team.

Bob Willis, England's last batsman and opening bowler, was the thorn in Australia's side Saturday. First, he and Mike Hendrick added 33 runs in 45 minutes before Jeff Thomson bowled Hendrick for 15. Willis had scored 24.

Andretti on pole after record run

ZANDVOORT, Netherlands (AP) — Mario Andretti of the United States won the pole position Saturday for today's Dutch Grand Prix Formula 1 auto race by driving his JPS-Lotus to its second lap record in two days.

The 37-year-old American covered the twisting circuit at just over 120 miles an hour, clocking a lap time of one minute 18.65 seconds to clip two tenths of a second off the mark he set Friday.

HURRY! HURRY!
Only 3 More Days of our 2nd annual
INVOICE SALE
ALL NEW CARS INVOICE PRICED FOR YOUR CONVENIENCE
Buy now as the '78 prices will be higher.
8-27
VICTORIA DODGE CHRYSLER
Dealer Licence No. D00867A
819 YATES ST. 384-8174

Roofing?
Seamless Aluminum Gutters
Capital City Roofing
Guaranteed custom work—free estimates.
1920 OAK BAY AVE. 598-4441
GUTTERS • INSULATION • DOWNSPOUTS •
"WE DO A COMPLETE JOB"
7-16

COME TO SALMON COUNTRY
BUZZ BOMB DERBY
AUG. 20-SEPT. 11
PEDDER BAY MARINA
Metchosin—off Rocky Point Rd. 478-1771

ok TIRE STORE
3030 NANAIMO ST. 386-3156
WHEEL-TO-WHEEL SECURITY
TIRES BRAKES IDLER ARMS SPRINGS BUSHINGS SHOCKS TIE ROD ENDS BALL JOINTS
ALIGNMENT SPECIAL $9.95
MONDAY-SATURDAY 8:00-5:00
FRI. 8:00-5:30
SAT. 8:00-5:00
TORSION BARS AND PARTS EXTRA
MOST AMERICAN CARS
WE DO IMPORTS TOO
BY APPOINTMENT
CHARGEX
BUY NOW!
FREE BRAKE INSPECTION
7-19 'IF YOU CAN'T STOP—DON'T START!'

NEW PUPIL REGISTRATION
in
GREATER VICTORIA SCHOOLS
(District 61)

IF your child is new to the School District this summer, or has changed neighborhoods since June 30, enroll at the nearest appropriate school at these times:

Elementary Schools
(Kindergarten through Grade 7)
Aug. 31 and Sept. 1, between 9:00 a.m. and 12:00 noon

Junior and Senior Secondary Schools

Arbutus (Gr. 8-10) 2306 Edgelow St., 477-1878
Sept. 1, 2: 10:00 a.m. to 3:00 p.m.
Cedar Hill (Gr. 8-10) 3910 Cedar Hill Rd., 477-6945
Aug. 29: 8:30 a.m. to 5:00 p.m.
Central (Gr. 8-10) 1280 Fort St., 386-3591
Aug. 29, 30, 31: 9:00 a.m. to 12:00; 1:00 p.m. to 2:00 p.m.
Colquitz (Gr. 8-10) 320 Brunswick Pl., 479-1678
Aug. 29: 8:30 a.m. to 6:00 p.m.
Dean Heights (Gr. 8-10) 3020 Richmond Rd., 592-0712
Aug. 31, Sept. 1, 2: 9:00 a.m. to 3:00 p.m.
Esquimalt (Gr. 10-12) 847 Colville Rd., 382-9226
Aug. 29, 30, 31: 9:00 a.m. to 12:00 noon
Harbour View (Gr. 7-9) 637 Head St., 385-9735
Aug. 29 to Sept. 1: 10:00 a.m. to 2:00 p.m.
Lambrick Park (Gr. 8-12) 4139 Torquay Dr., 477-0181
Aug. 24, 25, 26: 10:00 a.m. to 12:00 noon
Lansdowne (Gr. 8-10) 1765 Lansdowne Rd., 598-3336
Aug. 29, 30: 9:00 a.m. to 4:00 p.m.
Mt. Douglas (Gr. 10-12) 3970 Gordon Head Rd., 477-6977
Aug. 29, 30: 10:00 a.m. to 12:00; 1:00 p.m. to 3:00 p.m.
Oak Bay Sr. (Gr. 10-12) 2151 Cranmore Rd., 598-3361
Aug. 29, 30, 31: 9:00 a.m. to 12:00; 1:00 p.m. to 3:00 p.m.
Oak Bay Jr. (Gr. 8-10) 2101 Cadboro Bay Rd., 592-1205
Aug. 29: 8:30 a.m. to 12:00; 1:00 p.m. to 5:00 p.m.
Reynolds (Gr. 8-12) 3963 Borden St., 479-1696
Aug. 31, Sept. 1: 9:00 a.m. to 12:00; 1:00 p.m. to 3:00 p.m.
Shoreline (Gr. 8-10) 2750 Shoreline Dr., 386-8367
Aug. 29 to Sept. 2: 9:00 a.m. to 3:00 p.m.
S. J. Willis (Gr. 8-10) 923 Topaz Ave., 382-2171
Aug. 29, 30: 9:00 a.m. to 11:30; 1:00 p.m. to 3:00 p.m.
Spectrum (Gr. 10-12) 957 W. Burnside Rd., 479-8271
Aug. 30, 31, Sept. 1: 9:00 a.m. to 12:00 noon
Victoria (Gr. 10-12) 1260 Grant St., 388-5456
Aug. 29, 30, 31: 10:00 a.m. to 12:00; 1:00 p.m. to 3:00 p.m.

If in doubt which school to attend, contact the Greater Victoria School Board offices at 592-1211.

Classes begin Tuesday, Sept. 6th. Watch for details in this newspaper on the Labor Day weekend.

8-20

WHY NOT!
OWN A NEW HOME FOR $56,900
• 2 or 3 Bedrooms
• Choice of plans
• All electric
• Some treed lots
• Heatilator fireplaces
• Excellent financing
8-23
ALAN R. WILLIS
479-7138 595-8858
Seaboard Properties Ltd.

Winter Activities At the Racquet Club
Did You Know That The Racquet Club offers
WINTER MEMBERSHIPS
ONE TIME ENTRANCE FEE—$150
THEN USE THE CONVENIENT MONTHLY
BUDGET PLAN

	YEARLY ACTIVE	WINTER ACTIVE
FAMILY WITH CHILDREN	43.50	33.50
COUPLE	38.00	29.50
SINGLE ADULT WITH CHILDREN	38.00	29.50
SINGLE ADULT	30.50	24.00

SPECIAL FOR SENIORS
(Over 60 Years of Age)
50% REDUCTIONS IN MONTHLY DUES
For More Information Call
Mr. Edd Moyes at 477-1801
or Visit 3964 Gordon Head Road
Racquet Club of Victoria

... Of course!
The Racquet Club offers exceptional facilities for all those favorite winter activities that help keep your fitness and fun programme on the go all year long.
• Curling
• Figure Skating and Hockey
• Badminton
• Squash
• General Skating
• Exercise Room and Sauna
CURLING REGISTRATION RIGHT NOW!

Opera star 'guilty' on gun possession

VANCOUVER (CP) — New York Metropolitan opera singer James Morris has pleaded guilty in provincial court to possessing a restricted firearm.

Morris, 30, is scheduled for two major roles with the Vancouver Opera Association's 1977 fall productions.

He was charged after city police found him with a 9-mm Walther pistol. At his court appearance he told Judge Arthur Beirnes he had shown the gun to a prostitute in his car Tuesday and that she had pointed him out to police.

Sentencing was reserved to next Wednesday. Defence lawyer Peter Spencer requested a conditional discharge for Morris, who might be deported or refused re-entry to Canada if convicted.

Morris testified that he had picked up the prostitute and was driving to her home when the began discussing guns. He said he told the woman he felt it necessary to keep one in his car, and that she asked to have a look at it.

She asked to get out of the car when he showed her the pistol, Morris said, and then walked to a police vehicle nearby and reported him.

—AP

Smilin' duo

Famed cowpoke, movie star and western singer Roy Rogers, right smiles along with his son Dusty during recent New York news conference. Rogers was promoting chain of restaurants and new movie.

Bethune film 'rival to Zhivago'

MONTREAL (CP) — Hollywood producer John Kemeny says a forthcoming $10-million movie on the life of Canadian surgeon Dr. Norman Bethune could enjoy as much box-office popularity as Doctor Zhivago.

"Bethune is one of the very few heroes this country has at all and the only international one," says Kemeny of the doctor who aided the Loyalist side in the Spanish Civil War and whose battlefield surgery made him a revered hero of the Chinese Communists.

"Like Doctor Zhivago, you will have a love story with all that history going on around it," says Kemeny, an intense, soft-spoken Hungarian emigre in his early forties.

He adds that Bethune's marriage was "a stormy love affair," with the couple marrying and then divorcing twice.

Here to attend the first World Film Festival of Canada, the producer said Thursday he is discussing the starring role with Paul Newman, Donald Sutherland, Warren Beatty and Jack Nicholson.

Nicholson most closely resembles Bethune, says Kemeny, who directed a documentary on the surgeon back in 1964 for the National Film Board.

"I have a very great personal feeling for Bethune and have been dreaming about this movie for years."

In recent years, he has divided his time between Hollywood and Canada and his movie credits include The Apprenticeship of Duddy Kravitz and White Line Fever.

The Bethune movie will trace the last five years of the surgeon's life and will be filmed this spring in Canada, Spain and the Orient, perhaps in China itself.

Raven's SUNDAY

Buffet Brunch

A Beautiful Way To Ease Into The Day

11:30 to 2:30

Raven's Dining Lounge

Free underground parking, air-conditioned comfort, table telephone service, custom-designed music system.

One block from the Parliament Buildings in Harbour Towers.

Raven's 345 Quebec Street 386-7444

7-23

ESQUIMALT SPORTS CENTRE

TONIGHT ROLLER SKATING 7:30 to 10:00 p.m.

Every WED., FRI., SAT. & SUN.

SPECIAL!

$10 PER. HR. ICE RENTAL

RATE FOR USE AT THE

oak Bay Recreation centre

ICE TIME AVAILABLE

MON., TUES., WED., AUG. 29, 30, 31

BETWEEN 6 A.M.-6 P.M.

FOR FURTHER INFORMATION PLEASE

8-28

dial 595-swim

HUNGARIAN BUFFET

Aug. 29 - Sept. 3

Monday through Saturday

at the RED LION INN

Soup, Gulas, Cabbage Rolls, Chicken Gulas, Rice, Mashed Potatoes, Baked Potatoes, Red Cabbage Salad, Pickle Salad, Black Forest Cake

Reservations please. 385-3366

RED LION MOTOR INN

3366 Douglas Street, Victoria, B.C.

CURLING

17th ANNUAL

CURLING SEASON

STARTS OCT. 11th

Openings for complete rinks — single entries — beginners welcome.

- MEN'S LEAGUE Tues. 9 p.m.
- LADIES' LEAGUE — Tues. 7 p.m.
- MIXED LEAGUES — Eves. or W'ends
- SENIORS LEAGUE — Tues.-Fri., 9 a.m.
- HOUSEWIVES LEAGUE — Mon. 9:30 a.m.
- BOYS' & GIRLS' LEAGUE — Sat. 10 a.m.
- MIXED SINGLES — Fri. 9 p.m.

Free Practice Ice and Curling Clinic Available

PHONE 386-3261

For Information on How to Join

ICE SKATING STARTS SEPT. 17th

9-11

AT THE BIG E

WEEKEND CHEF'S DINNER

- Seafood Cocktail
- Chef's Soup of the Day
- Waddling Dog Salad (choice of dressing)
- Coquilles St. Jack with Wild Rice
- Fresh Vegetables
- Potato
- Champagne Sorbet
- Coffee

$10.95

The Waddling Dog Has Something For Everyone

Fine Food Dining Room

SERVING SUPERB BRITISH CUISINE

Open Seven Days A Week

RESERVATIONS RECOMMENDED

LICENSED ESTABLISHMENT

The English Atmosphere

Waddling Dog DINING LOUNGE

BRITISH PIANO & DANCING

EVERY FRIDAY & SATURDAY EVENING

FAMILY BUFFET LUNCH & DINNER

DAILY; SUNDAY FROM 5 P.M.

MASTERCHARGE • CHARGEX • AMERICAN EXPRESS

COFFEE SHOP

OPEN 9 TO 9 DAILY

PATRICIA BAY HIGHWAY AT MT. NEWTON CROSSROAD

SAANICHTON PHONE 652-1146

8-26

G. S. Promotions PROUDLY PRESENTS

Ray Charles

with THE RAELETTS

the 17-piece RAY CHARLES ORCHESTRA

and Special Guest Attraction TOM MIDDLETON

ROYAL THEATRE

2 SHOWS 7 & 9:30 P.M.

WEDNESDAY AUGUST 31

TICKETS $6.50, $7.50, $8.50

Available at Memorial Arena and Hillside Mall

a production of

Prestige Entertainment Agencies Ltd.

"Victoria's Oldest Agency"

ROTHMANS

Jazz in the park presents

Art Pepper & Trio

Direct from the Newport Jazz Festival

Wednesday, August 31–7 p.m.

ADMISSION FREE

Cameron Bandshell — Beacon Hill Park

Sound by Sound Source —733 Johnson St.

JAZZ IN THE PARK T-Shirts available at Sound Source and Monday Magazine, 1014 Government Street

8-27

Bartholomews GRILL

FAMILY SMORGASBORD

SUNDAY NIGHTS 5 P.M.-10 P.M.

$7.50 PER PERSON ½ PRICE CHILDREN UNDER 11

EXECUTIVE HOUSE 777 DOUGLAS — 386-6789

RESERVATIONS RECOMMENDED

8-6

"GIRLS NIGHT OUT"

TUESDAY, AUGUST 30th, 7:00 to 9:00 p.m.

IN THE "40 THIEVES OF DISCO" OF

THE CENTURY INN

383-1151

DOOR PRIZES

ENTERTAINMENT

TICKETS AVAILABLE AT THE CENTURY INN FRONT DESK.

FUN LAUGHS MUSIC FUN

FINAL WEEK

25th EDITION

JERRY GOSLEY'S SUMMER SMILE SHOW

Now Playing

8:00 P.M.

$6.50, $5.50, $4.50

SENIOR CITIZEN, YOUTH DISCOUNT

McPHERSON PLAYHOUSE

MUSIC LAUGHS MUSIC FUN

RAINBOW presents

"TELL IT TO THE MAFIA"

with

JOE DONATO

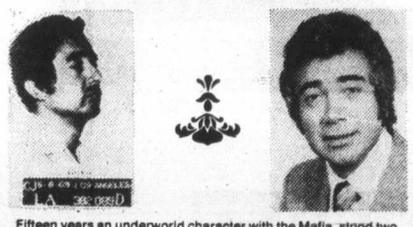

Fifteen years an underworld character with the Mafia, stood two murder trials and faced the gas chamber. Hear his amazing transformation.

ALSO

"MUSIC THAT REALLY COMMUNICATES"

with

SHERMAN ANDRUS

Formerly lead singer with Andrae Crouch and The Disciples and The Imperials

TWO GREAT RALLIES

at the

EMPRESS HOTEL BALLROOM

September 3rd and 4th

Saturday at 7:30 p.m.

Sunday at 2:30 p.m.

"Come Early For A Seat"

MUSICAL EXTRAVAGANZA

THEOS, The Personal Tour Co-ordinators, Cordially Invites You To Join Them On The Following, Fully Escorted Deluxe Musical Adventures.

Enjoy Puccini's magnificent

"MADAME BUTTERFLY"

(Sept. 16/17) Sung by a Japanese soprano Sung Sook Lee, performed by the Seattle Opera Assn. Our home while in Seattle will be the newly remodeled Mayflower Park Hotel.

Dbl. Occp. $69.00 each Single $73.00

Allow

MAHLER'S RESURRECTION—SYMPHONY No. 2 (Oct. 5/6)

to uplift you to the heavenly spheres. Brilliantly conducted by Rainer Miedel and performed by the Seattle Symphony and sung by Maureen Forrester, Canadian Contralto.

Our home away from home will again be the Mayflower Park.

Dbl. Occp. $69.00 each Single $73.00

Let us bathe ourselves in the World of Opera for the entire Thanksgiving Weekend Oct. 7, 8, 9.

Enjoy Joan Sutherland in Massenet's

THE KING OF LAHORE

a tale of true and tragic love. (Ron Stevenson as King)

and in Mozart's

DON GIOVANNI

portrayed by James Morris. Then Constanza Cuccaro sings the lead role of Marie in Donizetti's

THE DAUGHTER OF THE REGIMENT

Our home for our stay in Vancouver, complete with lounge, dining room and swimming pool located conveniently across from the Queen Elizabeth Theatre, will be The Sandman Inn. We will also delight in a special meal prepared by Harlow's Restaurant in Gastown.

Dbl. $120.00 Single $132.00

All trips include transportation, accommodation, tickets, meals where stated.

For further information and Reservations please telephone

479-7405

THEOS TOUR CO-ORDINATORS

Have a Most Beautiful Day

ANNOUNCING OUR EXPANSION! OUR STORE IS BIGGER TO SERVE YOU BETTER WITH MORE STOCK!

GROCERIES

OPEN 24 HOURS

AT QUONLEY'S

GOV'T. at FISGARD

7-9

HARPO'S

The Living Legend

ART PEPPER

Jazz at its best

Monday, Sept. 5

8:30 p.m.

Inform. 385-5333

8-27 15 BASTION SQ.

631 The Victoria College of Art Sat Times Aug. 27

THE VICTORIA COLLEGE OF ART

. . . a centre where aspiring artists can associate closely with more experienced artists in a workshop setting.

The curriculum offers a wide range of DRAWING, PAINTING, PRINT-MAKING and ART HISTORY.

The emphasis is on the development of hand and eye skills, seeking always to awaken and nourish the creative spirit through the cultivation of CRAFTSMANSHIP, AUTHENTICITY and RELEVANCE.

Fall '77 Semester

Sept. 12 to Dec. 16

DIRECTOR: Joseph Kyle

RESIDENT ARTISTS:

William Porteous, Jack Wise, Glenn Howarth, Jim Gordaneer.

ASSOCIATE ARTISTS;

Stewart Babcock, Katherine Surridge

Applications for full time registration are now being accepted.

FEE: $300 for the semester.

Enquiries: THE VICTORIA COLLEGE OF ART

1625 Bank St.,

Victoria, B.C.

Phone: 598-5422

8-27

240 BUSINESS OPPORTUNITIES

1. EXCLUSIVE SPECIALTY RESTAURANT
Showing a very good return on investment. This is a very lucrative business and takes a substantial down payment to handle.

2. MAJOR VICTORIA HOTEL
Well-located with great future potential. Excellent dining room, lounge and beer parlor.

3. TWO GROCERY STORES
Sidney — Turnover $1,000,000 plus
Victoria — Turnover $3,000,000 plus.

4. VICTORIA HOTEL
Leased premises showing good return. Unusual investment opportunity.

FOR INFORMATION CALL ALMER OLSON or BILL JENSEN, ROYAL TRUST, 384-8001.

BROWN BROS. on BLANSHARD
"People Helping People"

GROCERIES
MODERN STORE
OWNER RETIRING
EXCELLENT LOCATION
PARTICULARS TO SERIOUS PRINCIPALS
OFFERED AT $54,000
INCLUDES STOCK, EQUIPMENT, ETC.

FRANK BUTLER 592-1315 or 385-8771 (anytime)

Green Acres
HENDERSON REALTY LTD.
395-9741 (anytime)

CHEESE AND DELICATESSEN BUSINESS
Showing good profit in downtown location. Golden opportunity. For results call—
CHARLES ARNOLD 592-6454

6 ACRES
MODERN HOME
PRODUCTIVE GREENHOUSE
MLS 27028. All this plus country living for $225,000. 2,200 sq. ft. home with 3 bedrms., den and rec. rm. only 8 yrs. old. 52,000 sq. ft. automated hydrophonic green houses leased out to provide substantial income. All crop sales guaranteed by Gov't with financial assistance and tax shelter. A country home with current income plus excellent future potential. If you like the idea of a comfortable home, that is also a good investment, please call:
BILL HORAN
477-7291 (Bus.) 477-1287 (Res.)
D. F. H. REAL ESTATE LTD.

RESTHOME
15 BEDS — Designed for easy maintenance and operation. Residence in very good condition and located in great area on 2 full lots. A real money-maker. All equipment and supplies included at $150,000. Salesman has statements.

OFFICES—STORE
Ideal for owner-user. 2 storey Bldg. on corner lot with plenty of parking and exposure. Can be split. Ready to move in. Possible lease option. $125,000.
388-4455 JOE BLODGETT 382-5738
CENTURY 21 J. D. BOSDET LTD.

BEGBIE
TRI-PLEX
JUBILEE HOSPITAL AREA
$69,900
CALL J. COWLEY
BUS.: 598-5144 RES.: 656-3675
T. L. MANN & ASSOCIATES LTD.

AUTO MECHANICS
Sound building in good location with two bays, plus service station offers you an opportunity to be your own man. In addition, an outlet for a well known soft drink line is included, plus additional revenue space. Total price includes building and equipment for two businesses! Stock extra at cost. Let me explain further. MLS 26361. Phone anytime.
W. E. (WIL) WILSON
david burr ltd.
655 Fort St. 384-9335, 477-4328

FOR A DISTRIBUTORSHIP THAT PAYS
JOIN
"THE HYDRAULIC CONNECTION"
PHONE: HYDRAHOSE LTD.
112-736-1516 COLLECT

WALLPAPER AND PAINT
With regret, due to family illness this business has to be sold. Excellent opportunity located in one of Victoria's major shopping centres. Unlimited potential. Ideal family business. Asking $18,900 plus stock.
PACE PROPERTIES LTD.
595-2413
JERRY DOWNER 658-8491
384-8075 Pager 344

DRAPERY BUSINESS
Earn an excellent salary plus return on your investment as owner-manager of this thriving drapery manufacturing business. It is ideally located in a busy shopping centre for walk-in traffic. Many commercial contracts now underway. Asking $35,000.
386-3231 Carole Borgens 478-4663 or 384-8075 pager 271
BLOCK BROS. REALTY LTD.

DOWNTOWN
12 SUITER!
Older, but solid building extremely well located and showing a profit for a change! Offered at just over 7 times annual gross. 8x1 bedrooms and 4x2 bedrooms. Make an offer on the asking price of $239,000. Please call
477-0191 KNUD SCHWER 478-8203
The Royal Trust

SACRIFICE! $55,000 RESTAURANT for $35,000. $15,000 down plus stock. Take over mortgage of $17,900. Going condern, 4-year-lease, rent $150 per month, downtown, hours 7:30 a.m. to 5 p.m. Closed Sundays. I had a coronary and can't work. Rusty's Pancake House and Restaurant, 769 Fort Street. 388-6722 days or 382-3736 evenings.

BAKERY FOR SALE
Must be sold by the end of the month owner leaving Victoria. Nice family business, good loceiton with lots of traffic. Full price $15,000. All offers considered Phone 388-6942, 383-5689.

GENERAL STORE, LAC LA Hache, in South Cariboo area of B.C. Drygoods, groceries, meat cutting. Spacious 3-bedroom living quarters. Closest competition 16 miles. Century 21 Bass Realty, Williams Lake, B.C. 604-392-4477.

DOWN PAYMENT OF UP TO $150,000.00 cash available for 25 suite apartment (assume mortgage) — must show ability to carry itself. Victoria Press, Box 701.

244 REVENUE PROPERTY

Green Acres
HENDERSON REALTY LTD.
385-9741 (anytime)

S X S DUPLEX
PRICE REDUCED
Owner is very anxious to sell this 2 bedroom no basement duplex. Each side is the same. Only 6 years old. Good size lot. Only minutes from downtown Victoria. Owner will consider all offers at the asking price of $63,500. Call me now. JOHN LUKAZ, 592-1908.

6 SUITES
WILL SELL OR TRADE
Owners of this clean, attractive small block will sell on very good terms with as little as $25,000 down or they will consider any reasonable residential property in trade. 2 one bedroom, 4 two bedroom, hot water heat, 6 carports and coin laundry. Drive by 881 Old Esquimalt Rd.
O. E. WHITE 592-7220
H. GOLBY 592-6730

WAREHOUSE
5,000 sq. ft. concrete block — leased. Lots of office space. Excellent financing. Asking $205,000.
BOB GIBSON 658-5153
BILL McCARTER 592-3970

DISTINCTIVE DUPLEX
IN SOUTH OAK BAY
This residence has two stories of captivating floor plans plus full high basement all in the heart of tranquil and exclusive Oak Bay. Main — enter through the impressive entrance hallway with a fireplace into a ballroom size living room with beamed ceilings and fireplace, 2 bdrm, and cheerful kitchen, rec. room. Upper — Separate complete home within a home. Perfect for economical living or reconversion to single family home. Short stroll to beach, park, and Oak Bay Village. Exceptional offer at $99,000. MLS 37419.

CHOICE DUPLEX
NEAR SEA AND PARK
Only $69,500
For inquiries on the above listings, contact MRS. O. ZACHARY 595-1535 or 592-2265.
BOORMAN INVESTMENT CO. LTD

CHARMING DUPLEX
Charm, spaciousness, the comfort of a well-cared for older home. This up and down duplex may be just the investment opportunity you have been looking for.

Situated on a lovely lot in a very quiet neighborhood. The downstairs consists of a delightful L.R.-D.R. combination, 2 B.R.s, bath and a through hall which leads into the spacious kitchen with pantry off. The upstairs apt. has a L.R., B.R., bath and kitchen with a private back entrance for your tenant's comings and goings. Full bsmt.

For more information and an opportunity to view, please call:
GARY RESTELL
386-2111 477-0851
MONTREAL TRUST CO.

Up and Down
Legal Duplex
LOVELY VIEWS OF THE CITY
2610-12 Cook St.
Near Hillside
IN BEAUTIFUL CONDITION
UPSTAIRS TOTALLY NEW
$72,500
W. G. MOORE
479-3331
NATIONAL TRUST
3960 QUADRA 479-7161

REVENUE
COMMERCIAL
BUILDINGS
CLOSE-IN
$655,000, NET REVENUE $72,600, $210,000 down will handle. $250,000, Net Revenue $19,200 with increase due Aug. 79. New lease should NET APPROX. $30,000. $120,000 will handle. Will consider trades or possible smaller down payments to approved purchasers. For details: Call GERRY FINNIGAN 386-6164 or 383-4739, Castle Properties Ltd.

MODERN APARTMENT
5 SUITES
4 2-bedroom suites and 1 1-bedroom. Not a conversion. Move in and let the rents help with your payments. 945 Esquimalt Road. MLS No. 26655. Asking $103,000 but try your offer and down payment.
PACE PROPERTIES LTD.
595-2413
JERRY DOWNER 658-8491
384-8078, Pager 344

REVENUE—HOLDING DEVELOPMENT
6 rented houses. Revenue $2115 per month. Large lots. 71,300 sq. ft. of land. Close in. Owner may take boat as part payment. Try trades, terms or option. 329,800. MLS 26695 to 26700 inclusive. Call:
JOHN HOLMS at 386-7521
BOORMAN INVESTMENT CO. LTD.
612 FORT ST.

4 SUITE
CONVERSION
2 1-Bdrm. and 3-Bdrm. suites rented for $771 P.M. Never a vacancy, fire proof doors, corner lot in Jubilee area, separate garages and paved parking space. The best revenue property in town. Asking only $66,900.00
KEHAR DHAMRAIT
386-3231 477-5675
BLOCK BROS. REALTY LTD.

SALT SPRING
HIDE-A-WAY
Approx. 2 acres of treed property, meadow lands and a creek. Ideal for holding property or a family with children. School bus within a block. As low as $500 down — $22,000. Water and power.
385-7721 Kent MacLeod 595-4273
GARDNER REALTY LTD.

43 SUITES
Four-year-old block with 29 2-bedroom units and 14 1-bedroom units. Excellent investment at 6½ times gross. Asking $775,000. For details call:
388-4434 BILL SIDHU 477-5382
388-4434 DAVE TAYLOR 384-2718
WESTMONT REALTY (1977) LTD.
920 Hillside 388-4434

JAMES BAY DUPLEX
3 bedrooms, living and dining room on main floor. Upstairs suite has 3 bedrooms, living room, kitchen and bath. Pays $250 per month. Full basement. Only $52,900. Call:
RUDY ROST
595-2121 OFF. RES. 658-5490
National Trust

OFFICE BUILDING
$20,000 DOWN
2000 sq. ft. of two storey office in modern building. Zoned C2 general commercial. Asking $110,000. For more details call Glenn Nicholls at Lansdowne Properties 592-2431 or 598-7689.

GRAND OLD HOME
Converted to 4 suites. 2 2-bedroom, 1 1-bedroom and 1 bachelor All separate meters. Selling for less than purchase price 2½ years ago. $64,900. Vendor will consider a trade on a smaller house. MLS.
385-7721 Kent MacLeod 595-4273
GARDNER REALTY LTD.

BY OWNER
SxS DUPLEX $90,000
Close to Sears and all amenities on quiet cul-de-sac. Each side 3 bedrooms up, main floor and finished basements. Easy-care lot. 477-7732, 595-3976.

2-BEDROOM UPSTAIRS, 2 BEDroom main. 1-bedroom basement, three kitchens, new plumbing new wiring, new renovations. $45,000. $2,000 down, open to offers. See by appointment. 386-2648.

5 SUITER
Good condition. Five one bedroom spacious suites. Presently grossing $12,000 per year. R-3 zoned. $78,500. 658-5877.

4 PLEX, WATERFRONT, COWichan Lake. $63,000. 598-2994.

244 REVENUE PROPERTY

SWINERTON'S REALTY WORLD

INCOME IS THE OUTCOME
This stately, well-kept revenue property is located at 1171 Rockland Ave. It comprises approximately 26 rooms — 14 fully furnished housekeeping units! Shows a better than average return with low operating costs and minimum upkeep. An excellent opportunity for the right party. Trades probably considered as part down payment. Can be delivered "Clear Title." MLS 24745.
ASKING $155,500
385-2481 ED JUPP res. 592-1019

Fairfield Revenue
Beacon Hill Area
$86,300
Well kept 2-storey, 3,264 sq. ft. PLUS revenue property comprising 2-BR owner's suite, bsmt suite and several rented rooms, conveniently situated 1 block from Park, shops and bus line on a nicely landscaped 8,197 sq. ft. R-3 Zoned lot. Clear title. New listing. Ideal as holding property: or for those wishing to supplement their income.
ED JUPP, 385-2481, 592-1019
Swinerton's Realty World

SEABOARD PROPERTIES LTD.

Potential Rent-Free Living — Duplex
Located in sunny well maintained are of Sidney. Compact 2 bedroom each side. Excellent starting investment or retirement situation.
Alan R. Willis
479-7138 595-8858

UPPER
SHELBOURNE
DUPLEX
Modern side-by-side duplex. Each side consists of large living room with floor-to-ceiling fireplace and in line dining room, kitchen with adjoining sundeck, two bedrooms and bathroom on the main level. Full basements for further development including roughed-in plumbing (third bedroom completed on one side). Convenient to Lambrick Park and K-Mart.
LISTED AT $89,500
595-1535 ERIC GRAHAM 656-4489
BOORMAN INVESTMENT CO. LTD.
2045 CADBORO BAY RD.

FERNWOOD-
JUBILEE
REVENUE BLOCK
5 commercial leases
2 suites
10 housekeeping rooms
All appliances & furniture included
All services updated
Very well maintained
No vacancies — excellent rents
New clean mortgaging —
Easy to purchase
Asking $165,000.
KEN MANN
RES. 477-6773 BUS: 598-5144
T. L. MANN & ASSOCIATES LTD.

Duplex with extra suite
A well built side-by-side duplex — High Cook area — Each side has separate meters and could easily be 'Stratas' and sold separately. Owners side has complete self contained suite in basement which includes fridge — stove — large L.R., spacious Kitchen and 3 pce. bath. Large landscaped lot and double carport at rear. Offers invited on asking price of $100,000. MLS.
JOAN 652-3103
DONNA 384-2057
J. H. Whittome & Co. Ltd.
Royal Oak Branch

"BRAE MAR APTS"
BEACON HILL PARK
Well-kept revenue apartment. Consists of 4-suites plus caretaker's suite. Offers invited on an asking price of $128,000. New MLS listing with CHRIS GREIG, 386-6164 or 478-5953. Castle Properties Ltd.

TRIPLEX PLUS .37 ACRES
8-year-old building consisting of one 4-bedroom suite and 2 two-bedroom suites. Lots of extras. Shows good return. Priced at $92,500. M.L.S. Call CHRIS GREIG, 386-6164 or 478-5953. Castle Properties Ltd.

$69,500
"IN-LAW SUITE"
$69,500
CORDOVA BAY! Two blocks to the beach and one block to shopping centre. Seven years old with three bedrooms up, two bedrooms down and includes all appliances. Separate entrance. MLS 24831.
Brent D. Ewing
388-6424 658-5661 Res.
BAYSHORE REALTY LTD.
1006 FORT ST.

NEW DUPLEX
LAKE VIEW
Just being completed by LANGFORD Lake. Each side has three bedrooms and 1½ baths, electric heat, on ¼ acre lot above the lake. Could be Strata title. Asking $93,000. Trades and offers considered.
DEAN ELLIOTT or
PHIL SIMPSON
383-7339 386-7521 595-1862

FAIRFIELD
3 SUITES
Three one-bedroom, self contained suites all in good condition. Each with fridge and stove. Lot is 57x120 and is zoned R 32. Full basement and oil heating. Get a start on revenue now. Drive by but do not disturb tenants. Full asking price $82,000. Call HAROLD WARE RI (BC) office 386-6164, res. 598-4358. CASTLE PROPERTIES LTD.

TAX SHELTER
Invest in beautiful ocean front condominiums and country estates that offer excellent future appreciation, potential and immediate tax savings. We offer full management and excellent terms. For further information call
OCEAN VILLAGE
642-5254

DUPLEX
SxS COLWOOD
1 YR. OLD
Beautiful, 1000 sq. ft. each side duplex. Located at end of quiet cul-de-sac in fine residential area. Full Basement. H. Mitchell 479-4818.
Island Homes Ltd. 386 7545

ESQUIMALT TRIPLEX
$72,900
This 23-year-old legal triplex has separate htg. systems and meters, 3 comfortable 2-bedrm. suites on a large lot and quiet street. For more info. quickly call LYLE MARRINGTON 388-6275 pager 2553 or DANNY GREIG, 382-3028, Castle Properties Ltd.

SXS DUPLEX
MUST BE SOLD
3 bedrooms, 1½ baths each side. Owner lives one side, other rented at $295 p.m. Asking $69,900. Phone:
385-7721 Maude Dobson 598-8385
GARDNER REALTY LTD.

TAX SHELTER
2 yr. old apt. qualifies for the A.R.P. grant and a Capital Cost Allowance of up to 10% per yr. $95,000. CALL NOW FOR DETAILS. MLS. 26728. BILL PETTINGER 386-3494 (24 hrs.)

ROOMING HOUSE
1214 Oscar Street in the Fairfield area. 4 rooms and one suite upstairs is what this older converted house is made up of. Priced for quick sale $59,900. Call:
LARRY LINEHAM
595-2121 OFF. RES. 595-0134
National Trust

245 REVENUE PROPERTIES WANTED

WAREHOUSES
WANTED
Investors (possible user) requires warehouses on the Island of at least 20,000 sq. ft. for owner use or for investment. Agents or principals please call.
Cedric Steele Realty Ltd. 388-6258
Cedric Steele 592-3842

INVESTORS WANT
REVENUE PROPERTIES
$100,000 up to $3,000,000. For confidential enquiries contact GERRY FINNIGAN 383-4739 or 386-6164, CASTLE PROPERTIES LTD.

TRADE
Your equity in apt. block for equity in 6.5-acre property with 1100 ft. highway frontage south of Duncan plus Victoria Gorge Motel.
477-1841 Dick Strobl 477-0450
Block Bros. Realty Ltd.

247 COMMERCIAL OR INDUSTRIAL PROPERTIES

Gourmet Restaurant
Downtown!
Newly opened gourmet restaurant — not your average fare or service. Seating for 48, liquor license, charming decoration. In all, approx. 1300 sq. ft. developed plus 1300 more available. Initial public response very good. Price $80,000. MLS.
Cliff Halayko
477-7291 (Bus.) 479-8090 (Res.)

M-2 INDUSTRIAL
LANGFORD
Over 1 acre level, clear property in good industrial area. Contains 2 houses and shop currently producing income. Additional adjacent land available. Suitable for warehouse or strata shops. MLS 24341. For details, call:
BILL HORAN
D. F. H. REAL ESTATE LTD.

INVEST IN YOUR
OWN COMPANY'S
FUTURE
WAREHOUSES FROM $48,000
Other independent businessmen have already seen the wisdom of owning their own warehouse and have purchased in this complex. They realize that:
—Real Estate will appreciate.
—Rental dollars are no longer wasted.
—Overhead is maintained at a constant level.
—Additional security is realized.
—Definite tax advantages are gained.
—Permanent tenancy is secured.
Let the traffic flow if 11 other diversified businesses within one complex attract extra clientel for you. For further information please call:
BRIAN MARTIN JACK COLWELL
Canada Trust or Seaspray Prop.
595-5171 386-3124

DEVELOPERS
Oak Bay
Commercial
Two corner lots on busy Oak Bay thoroughfare with lane at rear. Zoned retail. 12,000 sq. ft. at $139,000. 3-bedroom bungalow and commercial storage garage on one lot. Other lot is unimproved. Property rented on monthly basis. Probable future use retail-residential. A choice location and good opportunity. MLS.
CALL STAN PELLAND
Bus. 598-5144 Res: 598-5427
T. L. MANN & ASSOCIATES LTD.

OUTSTANDING
FAIRFIELD
CHARMING HOUSE
COMMERCIAL
ZONED
Doctors, dentists, repair shop, offices, hairdressers, etc.
$57,900
CALL J. COWLEY
BUS: 598-5144 or 595-4333
RES.: 656-3675
T. L. MANN & ASSOCIATES LTD.

SOOKE REALTY
LTD.
642-5426
SOOKE REVENUE
INVESTMENT PLUS REVENUE — 1.25 ac. with 4 rented units, access on two roads, in high density area on Kaltasin Rd. Priced at $100,000.

4,000 sq. ft. cement block building in business area of Sooke. $99,500.
Bob George 642-5670
Florence Goldie 642-3140

CURRENT
DEVELOPMENT
AREA
Acquire this pleasant 2-bedrm full basement bungalow in the fastest growing commercial precinct along Shelbourne and watch your equity grow. Now rented with commercial activities on both sides. Unmistakeable potential. $73,000.00. FRANCES BROWN 595-5131 CANADA TRUST, 2252 OAK BAY AVE.

COMBINATION
MOTEL - MOBILE HOME
SPACE RENTAL
The subject property is a commercially developed waterfront (132') acreage site of 3.1 acres. Good southerly exposure and access from 2 roads. For the owner-manager, it offers superb accommodation. Good revenue structure — with room for expansion. Asking $429,500 and open to serious offers. Please call:
477-0191 KNUD SCHWER 478-8203
The Royal Trust

37 PLUS
37 suites on 1.8 acres bordering golf course. Room for expansion. Large suites. Hold the building and develop your plans.

OFFICE BUILDING
New frame building in good location. About 70% leased already. A clear title house will be considered as the down payment on either building.
Cedric Steele Realty Ltd. 388-6258
Cedric Steele 592-3842

NEW BUILDING
CLOSE IN $247,000
3,600 sq. ft. warehouse (down), 3,600 sq. ft. office (up, air conditioned). Close in, move your business here, or rented should net Approx. $30,000 per yr. For details call GERRY FINNIGAN 383-4739 or 386-6164, Castle Properties Ltd.

LANGFORD
13,755 sq. ft. general commercial. Building Approx. 2,000 sq. ft. with 8 offices and 2 washrooms. Ideal location for lawyer, dentist, doctors, etc. Room for expansion. Call today for details.
LORRAINE HETT
386-2911 478-2430
Homefinders, Wall & Redekop

10% RETURN
ON EQUITY
With no maintenance or management problems on this downtown fully leased commercial building.
CHARRONNE DOUGLAS
388-4232 VIDCO 388-6568

WANTED
COMMERCIAL OR
INDUSTRIAL SITES
Victiria, Saanich, Esquimalt, Colwood, Langford. For confidential enquiries contact GERRY FINNIGAN 383-4739 or 386-6164, CASTLE PROPERTIES LTD.

STORE, SHOP OR WAREHOUSE SITE
A very prime light industrial lot and location in city, 45x120 (5400 sq. ft.). Existing older home usable for office and storage Priced at 59,500.
KEN MANN, 598-5144 (24 Hrs.) - T. L. MANN & ASSOCIATES LTD.

WAREHOUSE
Approx. 5900 sq. ft. Concrete block. M-2 zoned. Prime Hillside area. Asking $178,000.
Bill Remple 477-1841 Ron Kerfoot
658-5794 652-2594

Block Bros. Realty Ltd.

OLDER HOME ON NEARLY ½ acre, 4 bedrooms, living room, dining room, zone RM1. $72,500. 652-2279.

247 COMMERCIAL OR INDUSTRIAL PROPERTIES

JACK MEARS
OAK BAY REALTY LTD.
Member
Relocation Services Canada
2194 OAK BAY 598-3321

CAPITAL GAIN!
Motel, 13 units, some hskg. . . 3 Bdrm. family home with office. Land value almost equals asking price. Some motels in area already replaced by apartments. Operate this motel for a few years and gain maximum capital appreciation from land value. Meanwhile business earns reasonable income for operator. Asking $199,000 with $75,000 down and balance by mortgage or agreement for sale. Serious trades considered. ROSS LEIGHTON 598-2182. JACK MEARS OAK BAY REALTY LTD. 598-3321.

COMMERCIAL OR INDUSTRIAL
Cobble Hill Dst., 3-4 miles S. of Duncan. 7 acres approx. 1100 ft. Highway frontage. Has 4 Bdrms., 12-year-old house and partially finished steel and concrete hangar. Some standing timber. In ALR. Has been used for heavy equipment. Asking $99,000. ROSS LEIGHTON 598-2182. JACK MEARS OAK BAY REALTY.

RESTAURANT
Young family operation, living quarters available. Year round walk-by traffic area makes this an ideal location. Seating capacity 40 with "take-out" as well. Good lease and financial returns. Asking $45,000. For further details please call 598-3321. BETTY McFARLAND 658-5927.

REVENUE PROPERTY
Have client who owns Revenue Property in New Westminster Will trade for Revenue Property in Victoria. Price range around $90,000. ROSS LEIGHTON 598-2182. JACK MEARS OAK BAY REALTY 598-3321.

DEVELOPERS
14½ acres, 12 miles south of downtown Portland. 1000 foot river front filled with natural springs capped. Year round irrigation rights. Natural benches for building condo's motel, lounge etc. Beautiful setting, huge fir trees private recreation park, family tavern and restaurant, fully equipped 2-bedroom home attached. $495,000 or best offer. 25% down. Phone owner Laurie at 503, 639-0698.

KEATING X RD.
1 to 5 acres available in newly serviced paved industrial subdivision. Will sell or develop for suitable tenant, O.K. Trucking Co. Ltd. 386-3414.

FOR RENT
Large outdoor storage area approximately 11,000 sq. ft. fully fenced, available immediately, vicinity of Douglas and Topaz. Reasonable rent. Contact Mr. Anderson at 382-2721 or 477-4985.

SELL IT
FAST
THROUGH
CLASSIFIED
DIAL 386-2121

250 HOUSES FOR SALE

OPEN HOUSE
BRAND NEW
$55,900
3 BEDROOMS
SAT. SUN. 1-4 P.M.
1148 Balmoral St.
No, not a Townhouse! A quality full basement single home, walking distance from city centre. Fireplace, Citation cabinets, large entrance foyer, quiet street, easy-care lot with fruit trees, etc. Low down payment possible. Owner in attendance, Realtors Welcome. 479-3029.

4 BEDRMS.
2 BATHRMS.
DEN - FIREPLACE
$59,500
Here's one of those old-style charmers with the spacious entrance hall, wide open stairway leading to 4 bedrms. Dark wood panelling in LR, DR and den. Full high basement. Drive by 3164 Balfour and see for yourself. Trades considered. MLS 27075. JIM RANSON, Westgate Rlty, 388-9941 479-5910.

Approx. 1 Acre
Within 1 mile of Elk Lake. Immaculate 3 Bedroom family home on .9 acre. Lovely country atmosphere with sea glimpse and seclusion. Possibility of subdividing off 1 lot. Asking $97,500. New MLS. B. MacDougall 384-8075 No. 343. Cedric Steele Realty Ltd. 388-6258.

SWIMMING POOL
And a lovely 2 family home presently showing $310. revenue monthly on large bright furnished ggound level suite. Two metres. cul-de-sac. Next to children's park. Asking $87,500. New MLS. B. MacDougall 384-8075 No. 343. Cedric Steele Realty Ltd. 388-6258

ALMOST FINISHED
RENOVATING
Just the bedrooms left. Brand new floors, walls, cupboards, bathroom fixtures — EVERYTHING. Beautiful sparkling clean interior. All this for only $39,900. Langford. Call 478-6288.

AUCTION OR TRADE
2566 WAKEMAN ROAD
Approx. 1400 sq. ft. (new). Excellent kitchen — all the trimmings — make your offer or trade your old home. Call:
SHIRLEY PHILPS
For location of key. 386-2911.
Homefinders Wall & Redekop

FIVE-BEDROOM HOME ON ½-acre, 13 years old, large heated workshop, 22x40. Can be seen at 595 Hansen Avenue in Thetis Heights or phone 642-3852 after 6 p.m. No agents.

CENTRAL SAANICH
2½ year-old, 1,320 sq. ft. home on large lot, 3 bedrooms, 4th down, cedar family room, 2 fireplaces, fenced back yard. All on quiet cul-de-sac. $69,000. 652-3796.

BY BUILDER
1011 Kenneth St. 3 bedrooms, basement ready to be converted into ground level self-contained suite. 477-5970, 477-8045.

3 BEDROOMS, 2½ BATHS, WALL-to-wall carpet. Good area. $58,500 or best offer. No agents. 474-2475 or 479-3382.

BY OWNER
Secluded, Lake Hill area, quality 3-bedroom home. Asking $66,950. 479-5664 for details.

3 BEDROOM, 1,500 SQUARE foot home on 1-3 acre lot. view of Gorge. $74,900. By owner. 478-5443 or 384-4765 or 384-5411.

C. N. MONTAGUE CO. LTD.
Sales, Consultations, Rentals. 1028 Blanshard St. — 384-9318.

JAMES BAY, REMODELLED 3-bedroom plus revenue, large lot, $67,500. Owner-moving. 386-3770.

FOR SALE, 3-BEDROOM HOME. 478-6612.

250 HOUSES FOR SALE

BLOCK BB BROS.

ROOM TO ROAM
6.9 acres bordering Beaver Lake Park with 2-bdrm. house. Mid-way between Pat Bay Hwy. and W. Saanich Road. Frontage on Beaver Lake and Beaverdale Roads near riding circle, two miles to schools, shopping, etc. Vendor anxious. Asking $109,000.
386-3231 DON MILLS 478-6139

VIC WEST'S BEST
1400 sq. ft., 3 bdrms. and utility rm., spacious kitchen, stucco house and 2-bdrm. suite and lots of storage place in the full bsmt. 25 years old, W-W throughout. Asking $63,900.
KEHAR DHAMRAIT
386-3231 477-3675

PANORAMIC VIEWS
Marigold countryside area, top of the hill. 3 bdrms., 1300 sq. ft., 13 years old, W-W, glass screen fireplace, lazy susan kitchen, intercom, big sundeck, carport under, 1/3 of an acre lot, 2-bdrm. suite in the bsmt. Asking $72,500.
KEHAR DHAMRAIT
386-3231 477-5675

SEEING IS BELIEVING
Sea, island and country view from this attractive, well planned, fully finished home. Extra features include 2 fireplaces, family rm., intercom, built-in vacuum, thermopane throughout, 2-car garage, large lot, all for $89,900.
BEN RICHARDSON
656-5584 656-6958

CONVENIENT-
PRACTICAL
Low maintenance, quality interior and warranty construction, thermal windows are a few of the values in this 3-bdrm. home in Sidney. Compare this new home against others for the asking price of $57,900.
BEN RICHARDSON
656-5584 656-6958

SAANICH WEST
An exceptionally fine home in an area of better homes. Quality throughout. Large comfortable L.R. with brick F.P. and feature wall that extends into the dining area. Sliding doors onto the sundeck. The beamed ceiling kitchen is a cozy place for quick bites and midnight snacks. Extra wide hallway leads to the 3 bdrms. on the main floor. There is a fourth bdrm. in the bsmt. as well as a rec. room with a roughed-in wet bar. This is a very practical home for just $69,500.
656-5584 Ben Richardson 656-6958

SIDNEY
Good financing and terms are available for this fine 4-bdrm. home on quiet cul-de-sac in Sidney. Large lot. Priced to sell, $54,900.
656-5584 Andy Owens 652-3223

IMMEDIATE
POSSESSION
Low down payment, vendor will help carry finance on this older 2-bdrm., no-step home. Priced at $39,200.
656-5584 Andy Owens 652-3223

GREEN THUMB
Here is a large lot with and excellent garden area, pear, plum trees, views over Sooke Hills, privacy, and with an older 3-bdrm., fill bsmnt. home in top condition. Home features large airy rooms, 2 baths, large family kitchen, loads of storage space. There's ample parking for cars, boats, etc. sking $51,900.
386-3231 D. R. Nelson 478-1847

NOT EXPENSIVE—
EXPANSIVE
Sit in your own kitchen or L.R. in your 2800 sq. ft., 2-level home situated on your own 2 acres of cleared and fenced land and look over the water and enjoy your view of the Olympics. This can be yours for $123,000. Incidentially the house has 10 rooms, 2 FPs, 3 sets of plumbing and large sundeck. 5673 Woodlands at Sooke Harbour. Here is an exceptional value. For full details, phone:
386-3231 J. A. Pitt 477-4935

"EXECUTIVE HOME"
New home, offering 2600 sq. ft. of superb accommodation, 4 bdrms., 2 fireplaces, 2 full baths plus 2 — ½ baths, large rec. room and games rm., view and much more. Offered at $83,500.
386-3231 Bash Sharma 479-4933
386-3231 Bing Richards 385-3806

MOUNTAIN AND
SEA VIEW
Lovely home, 1250 sq. ft., large rooms, fireplace plus another R.I. fireplace in the bsmt., 3 bdrms. with 3-pce. ensuite in master bdrm., fantastic view, beautifully landscaped large lot. Offered at $69,000.
386-3231 Bash Sharma 479-4933
386-3231 Bing Richards 385-3806

5 BDRMS $49,000
Large family home, older but completely renovated, 5 bdrms., large dining rm. and rec. room, fireplace, eating area in the kitchen, cul-de-sac, easy-care lot. $49,000.
386-3231 Bash Sharma 479-4933
386-3231 Bing Richards 385-3806

Discriminating buyers will stop looking after seeing this 5-bdrm. home situated in a neighborhood that is cherished by every member of the family. See it and judge for yourself, $149,000.
386-3231 Jean Mathieson 595-7665

Appealing to the pocketbook as well as the eye this 3-bdrm. townhouse glows with warmth and comfort including a sauna. If you don't snap it up someone else will. $54,500.
386-3231 Jean Mathieson 595-7665

You'll always be sure of a substantial income from this duplex for the price is gratifying to the most careful buyer. $61,900.
386-3231 Jean Mathieson 595-7665

Your home ownership dream is real with just $2,500 down, $47,950 total for this beautifully appointed 3-bdrm. home. Priced to sell fast.
386-3231 Jean Mathieson 595-7665

Don't be disappointed by a 'SOLD' sign on this trim, 'immaculate, 2-bdrm. home with in-law suite. Garden and grounds enclosed with an attractive white picket fence. You're not wasting your time when you check out this bargain. $53,900.
386-3231 Jean Mathieson 595-7665

DELIGHTFUL
3-bdrm. home close to city centre. Lovely kitchen, a homemaker would enjoy. View of Mt. Tolmie. Has large rec. room, also new furnace, new hot water tank. Only $59,900.
Bob Hahn
386-3231 Anytime

OPEN HOUSE
SUNDAY
12:30-2. 1370 Slater St. Near the Cedar Hill Golf Course. An unbelievable buy, just 5 yrs. old with 3 bdrms., dining rm., sundeck, 2 fireplaces, a vacuum system. Plus a fantastic rec. room with W-W carpets, linoleum dance flr., wet bar, 4-pce. bath and get this — Just $67,900.
BOB HAHN
386-3231 595-1642 595-6340

LEXINGTON AVE.
OPEN SUN. 2-4
1. 3947 is a split level designed for all the family, 3 BR, 3 pce ensuite, a real bright cheery home. Most reasonable priced at $71,900.
2. 2321 is a Spanish style no basement home on a nice cul-de-sac. Low price of $61,900.
3. 2325 is a super home, large and quality built. Thermopane windows on main floor. Lexington is off Eglow or Arbutus.
477-1841 Al Bull 477-2149

OPEN HOUSE
8309 MAINWARING RD.
SUNDAY
1:30-4:00 P.M.
Turn off the Pat Bay Hyw. at McTavish Rd. and the arrows will lead you to happiness. One acre full landscaped complete with swimming pool, lilly pond — fantastic sea view and a home just crying for the family who love to entertain friends. With over 2000 sq. ft. of living area. Priced at only $115,000.
Ernie Charles Buzz Mainprize
592-0046 Office 658-8268
477-1841

250 HOUSES FOR SALE

BLOCK BB BROS.

NOSTALGIC
COMFORTS
of good design are expressed in this neat 2 bedroom bungalow. Located in the Gorge area. Formal dining room. 2 fireplaces. Nice landscaping a very sunny lot. Offers to $58,500. Large 1st mortgage.
Res. Off.
477-5705 Erna Ellsay 477-1841

BUDGET SMALL
Fernwood area offers easy access to shopping and city centre facilities. This home offers 4 bedrooms, huge living roof and breathtaking space for only $42,000 full price.
Pat Forbes 477-1841
P.S. LOW DOWN PAYMENT

RETIRED
Finally available in Oak Bay a no-step rancher in excellent condition, enough yard to enjoy your privacy but easy to maintain. Price for immediate sale. $54,900.
Pat Forbes 477-1841 477-0580

LIFTIN' STAKES
Yes sir, these folks are off for the big sky country. Best thing that ever happened to you because right now you can have their beautiful CENTRAL SAANICH split level for plenty less than a similar townhouse. 3 dandy bedrooms lower level rec. room. 4 and 3 pce baths. Never a worry about the kiddies either on this beautiful cul-de-sac. And just a 5 minutes walk to elementary school. Asking $64,900. Almost a ¼ acre lot!
477-1841 (24 hrs) Pat Forbes 477-0580

COUNTRY SETTING
CLOSE IN
This very clean well maintained home on nearly ¾ of an acre with lots of oak trees and lawns. This could be yours to be proud of. Includes kitchen, DR and LR inline, large master bedroom and 2nd bedroom also large. Add a self-contained bachelor suite or rec room with a connecting hall to the main house. Plus hot water heat, above ground pool and out buildings. To view please call: Gerry or Anna Lloyd, 477-1841 or 479-4105.

TWO IN ONE
Two complete houses on one lot, both modern, one with full basement, other with crawl space, both with fireplaces, one with 2 bedrooms one with 3 bedrooms. Ideal for an in-law arrangement or could be strata titled. To view call:
479-4105 G. L. Lloyd 477-1841

CUTE AS A BUTTON
ONLY $46,900
Good value — 2-bedroom retirement home. Top condition. Bright kitchen with dining area, comfortable LR. Plus family room. Well kept lot with many trees and shrubs. Close to bus and yet a quiet street. To view please call:
477-1841 G. L. Lloyd 479-4105

1.6 ACRES
MT. DOUGLAS AREA.
Lots of potential on this one, comfortable 2-bedroom home, bright kitchen with separate dining area, LR with FP and bookcase combined, double patio, spacious grounds. Lots of oak trees and fruit trees. Plus room for a good paddock well removed from the house, add 3-room cottage and subdivision possibilities. To view call:
479-4105 G. L. Lloyd 477-1841

2019 BRIGHTON
SUNDAY 2-4:30
OPEN HOUSE. An excellent one-level ranch style home in FOUL BAY road area. 3 bedrooms, family room and bar. Large sheltered patio off lounge. View and discuss with GOEFF JACKSON or call.
592-0135 Res. 477-1841 Off.

SUPER FINE
Nine month old home built by builder for himself. Located in Sidney. Four bedrooms, fireplace, Thermal windows. Garborator, dishwasher, moving to Prince George. His loss could be your gain. Price only $71,500.
Gordon Tews Office BobBlacklaws
477-2732 477-1841 479-4097

JUST A HOLE IN
THE GROUND
but in 90 days you'll have one of the best constructed homes in Victoria. Located in an excellent area of Gordon Head. This 1554 square ft. home could be tailored to suit you. Call and see the plans, have a coffee and let us tell you more. Price appr. $91,500.
Gordon Tews Office Bob Blacklaws
477-2732 477-1841 479-4097

TWO AND A HALF
FAMILIES
that what its going to take to fill this huge 4-level split. Five bedrooms, three bathrooms, two kitchens, two living rooms, two fireplaces, Double car garage. Enormous Rec. Rm. What more can I say? Let me show you. Priced at $111,900.
Gordon Tews Office Bob Blacklaws
477-2732 477-1841 479-4097

CHEAP, CHEAP
Not like the birds but very good inexpensive family living. Four bedrooms, two bathrooms. If you wonder how you'll ever own a home let me show you how $2,700 down will do it! Price $52,900.
477-1841 Gordon Tews 477-2732

NEW HOME WITH
4-PIECE ENSUITE!
Embrace the warmth of wood, the permanence of stone, the elegance of handrubbed Citation cabinets. Truly well priced at $67,900 this 1320 square foot home has prime GORDON HEAD location on a quiet cul-de-sac. Complete with two car parking, roughed-in fireplace, and two large chestnut trees.
477-1841 Terry Watling 642-5436

SOUTH OAK BAY
GARDEN NER BEACH
A delightful, spacious 2 bedroom cottage on 148' deep garden. Living room with fireplace, modern kitchen with breakfast room. Full, bright basement.
Office Residence
477-1841 Ted Walford 598-1420

NEW IN BRENTWOOD
$63,900
SUN.: 1:30-4:00. 1138 MARIN PARK. A beautiful 3 Bdr. no basement home that also provides ample storage space. Features include Citation cabinets, quality carpeting. Board and Batten Cedar Siding, a double carport and quiet treed cul-de-sac. The builder will also assist with financing.
477-1841 Bernie Wilkinson 477-8838

SCHOOL TIME
This quality built 4 BR home is located in Gordon Head close to all levels of education. Set on an extra large treed lot and boasts over 1600 sq. ft. of living area with 1½ bathrooms on the main floor and roughed in plumbing in the basement. This home may be purchased for only $74,500. To view call
Ernie Charles 592-0046
Buzz Mainprize 658-8268

WANTED
Someone who hates noise but is willing to put up with it. A large family needed, preferably with less than 2 children. Must be willing to decorate the interior. Not much down but high price $48,900.
477-1841 Jim Gill 478-0008
Office 477-1841

STRATA-DUPLEX
REDUCED $5,000
Ultra deluxe units consisting of over 2,500 sq. ft. finished on each side, large living room with F.P. Separate dining room, 3 bedrooms with master ensuite and dressing room. 3½ baths each side. Several appliances included. Sundecks, patios, etc. Well landscaped. Cannot be replaced for $134,500. AND OPEN TO OFFERS.
477-7545 KEITH KAYE 477-1841

RANCHER
JUST $49,900
3 or 4 Bdrm rancher. Beautiful landscaping. Fenced vegetable garden. Greenhouse. Wired workshop. 8 Fruit trees (peach, plum and apple) also grapevine, strawberries, raspberries. Quiet area, yet handy to store, bus route and schools. Call now on this one. MLS 26149.
478-5561 JOHN ROBINSON 478-7041

250 HOUSES FOR SALE

BLOCK BB BROS.

BEST BUY
GORDON HEAD
REDUCED FROM $51,900 to $49,900. This attractive 3 Bdrm rancher is a real pleasure to show. From the comfortable living rm. with its hardwood floors to the bright and cheerful kitchen with its built-in dishwasher and in-line dining area. In addition to the master Bdrm and second Bdrm there is a third one, very private and just meant for a boy-pack-rat and all his treasures. There is a drive-in garage for the family car. Fully fenced back garden has fruit trees. Conveniently located one block from bus route and two blocks from school. For private viewing call:
478-5561 JOHN ROBINSON 478-7041

SOOKE RANCHER
REDUCED TO $51,900
1320 sq. ft. rambling rancher with lots of cupboards. Fireplace in Liv. rm. Large kitchen with breakfast nook. House is located on Sooke Rd. and Woodlands Rd. Very large garage-workshop (720 sq. ft.) Owner will redecorate outside. Price is now just $51,900.
478-5561 JOHN ROBINSON 478-7041

6.85 ACRES
In Shawnigan Lake area, a very well treed acreage with many old logging roads, stream, large garage. Over 1300 sq. ft. on road frontage. Presently used as auto wrecking yard. Keep as yard or Vendor will clear. Asking $55,000.
478-5561 MIKE MYERS 478-6349

ONLY $2,000 DOWN
Great home to get started or retire. Only 3 years old, 3 BR, FP, cedar ceilings and just 1 block to Shawnigan Lake. Well treed with suspension bridge over stream. Includes float and some furniture. Asking $35,800.
478-5561 MIKE MYERS 478-6349

POSSIBLE COMMERCIAL
Super potential for commercial zoning with 0750 sq. ft. Well maintained duplex with $550 monthly income. 2 FP's, hot water heat. On Goldstream Ave., convenient to all amenities. Asking $67,000.
478-5561 MIKE MYERS 478-6349

FIVE-PLEX
Convenient locale near Pandora and Fernwood. Easily rented at $140 to $175 per month. Gross revenue in $9,000 range. Newly painted with complete fire alarms, fire escapes. Asking $77,000 with excellent future.
478-5561 MIKE MYERS 478-6349

the Permanent
3647 SHELBOURNE 477-0141

NEW OAK BAY LISTING
This 3-B.R. family home is ideally situated for your convenience Close to all school levels, rec. centre, shopping and on bus route. Established veg. garden in fenced yard. $64,900. To view call:
477-0141 ELEANOR BRAY 592-1130

SEA VIEW
3-B.R. ranch style bungalow with attached double garage. With 1800 sq. ft. all rooms are very spacious with hdwd floors throughout, 1½ baths, separate dining room, kitchen with E.A. and utility, L.R. has floor-to-ceiling F.P. Usable lot size is approx. 115x180. All this for only $98,000. MLS.
HEATHER GAMMON
477-0141 Pager 707 385-8814

GORDON HEAD
NEW LISTING (MLS)
Beautiful kept 2300 sq ft. finished home. Only 14 yrs. 3 B.R.s on main, en-suite M.B. 1 bed, den and rec. room down. 2 — 4-pce. baths plus ½ bath, "seclusion", covered sundeck. D carport, lge. lot. A must see at $78,600. Call: Elsie O'Brien 477-0141 anytime.

CONDO
(UNIVERSITY AREA)
2-B.R. suite, top floor, view over Mt. Tolmie, swimming pool. Price reduced to $39,900. Call Elsie O'Brien 477-0141 day or evening.

"HORSES HORSES"
Grand 5.4 acres in Metchosin with large older 3-bed family home. Rolling acres and fenced. Really choice. Call Elsie O'Brien 477-0141 day or evening.

SxS DUPLEX $55,000
Excellent buy, older but in good repair. Rents $70 per mo. Call Elsie O'Brien 477-0141, anytime.

CANADA PERMANENT
TRUST COMPANY

PEDEN REALTY LTD.
201 - 727 Johnson St. 388-5354

Swan Lake Views
$56,500. MLS — 1146 sq. ft., 3 bedrooms, full basement, 26 years, good garden, high and level 58x181 view lot.

Esquimalt Sports
$54,900. MLS — 2-storey, 4 bedrooms, 2 bathrooms, full basement, large dining room, spacious kitchen with eating area. Near Sports Centre.

Home and 2 Lots
$53,500. MLS — Extra lot with your home, 2 bedrooms, full high basement, good garden, fruit trees, convenient to Blendale Hospital and Camosun Interurban Campus.

Oak Bay Village
$51,500. MLS — 3 bedrooms, large dining room, full basement, off the Avenue, quiet street convenient to downtown.

Stadacona Park
$42,900. MLS — 2 bedrooms main floor, 3rd in full high basement, renovated kitchen, convenient to downtown. Park around the corner.
WALLY MICHAELS
388-5354 477-4884

$51,900
$2,200 DOWN
3 BEDROOMS
With payments of approx. $494 pm. you can move right into this stucco modern home. 4th bedroom plus rec room in full high basement. No Mortgage costs or qualifying if you are entitled to B.C. 2nd Mortgage.
JACK AND JACKIE WALDRON
477-0191 477-9636
The Royal Trust

GORDON HEAD, 1680 BARKSdale, 1560 finished sq. ft., three bedrooms, 1½ bathrooms, distant views in attractive area, close to recreation centre, schools, shopping area. $74,900. 477-1933.

RENT WITH OPTION TO BUY
Executive home in Gordon Head, 4-bedroom, 2½ baths, sauna, over 2,200 sq. ft. Fridge, stove, dishwasher and drapes. $550 month or $73,000 full price. 477-7696.

QUEENSWOOD AREA, PRIVATE sale, 3 bedrooms, two bathroom home. Large treed lot. Asking $79,900. 477-3120

DELIGHTFULLY DIFFERENT new home by builder. Asking $63,900. 658-8563.

BY OWNER, CLEAR TITLE, 2-bedroom house. $37,500. 385-1668 evenings. No agents.

250 HOUSES FOR SALE

WHITTOME'S
1111 BLANSHARD 388-4271

METCHOSIN
MODERN FAMILY HOME
A great place to raise a family. Attractive home on ½ acre with terrific floor plan. 3 bdrm, all large, master ensuite. Full high daylight bsmt ready for development. Near beach. School bus service for students. Reduced to $69,900. MLS
388-4271 Shirley Wilde 478-2459
388-4271 Ruth Lukaitis 477-5306

SIDNEY
Immaculate 3 bedroom, split level, living room with sliding doors to large sundeck. Drive in garage and carport. Located at 9621 LAPWING. Make us an offer on an asking price of $55,900. MLS.
OLIVER DOUGLAS
TED WILKINSON
388-4271 (anytime)

CEDAR HILL AREA
Attractive 3 bedroom, full basement home in excellent location close to school and shopping. Home features large living room with fireplace. Large rec room in basement, also drive-in garage. Located at 3880 Cedar Hill Road Offers invited on an asking price of $57,500.
OLIVER DOUGLAS
TED WILKINSON
388-4271 (anytime)

IT'S NEW WITH
FABULOUS VIEWS
Seaviews by day, city lights at nite from open beam ceiling 17x22 Living rm, 13x13.6 Dining rm and well planned attractive kitchen. 3 bdrms, 1½ baths, utility on main. Twin seal windows, huge sundeck, dbl. cpt., full bsmt to dev. A very attractive home in area of lovely well kept properties. New MLS.
388-4271 Ruth Lukaitis 477-5306
388-4271 Shirley Wilde 478-2459

The Right Price
THE RIGHT LOCATION!
IF YOU WANT 2 BR., L.R. WITH F.P., FULL CEMENT BASEMENT AND CARPORT ON NICE LOT FACING THE GORGE WATER AND PROMENADE, YOU SHOULD SEE THIS. NOW ONLY $58,000, 758 GORGE RD. WEST
388-4271 BOB WILKINSON 479-8094

BRENTWOOD
Large lot with cottage and double garage located close to marina at 7244 Peden Lane. Well on property, numerous trees for privacy. Cottage in need of repairs and updating. Asking $35,500. Estate Sale. For more information and to view please call:
TED WILKINSIN
OLIVER DOUGLAS
388-4271 (anytime)
J. H. WHITTOME CO., LTD.

Century 21
MAYFAIR REALTY
Mayfair Centre
386-2955

SAANICH
PENINSULA
5.65 acres fully fenced, riding ring, 6-stall barn, implement shed, 3-bedroom home with extra accommodation in basement. All this for only $104,900. For further information call DAVE MARSHALL 386-2955 or 384-8948.

GLANFORD AREA
3-year-old, 4-bedroom, master ensuite. Has had tender loving care. Ideal family home. Asking only $64,500 and open to reasonable offers. Vendor transferred and must sell now. To view call LOU BLOOMFIELD, 386-2955 or 477-0432.

ROYAL OAK AREA
Immaculate 2-bedroom, beautifully landscaped home on bus route close to schools and shopping. Offered exclusively with DAVE MARSHALL at only $58,500. To view please call 386-2955 or 384-8948.

P.R. B
P. R. BROWN
AND SONS LTD.
"People Helping People"

HERE'S A "DANDY"
$53,500
"The People to See"
See this one if you are looking for a very well maintained 2-bedroom home in the desirable Mt. Tolmie area. Flat, fenced lot. Attached garage and extra parking. A better than average starter or retirement residence. Drive by 1734 Kisber then either call me or your favorite realtor. MLS. Don't delay:
Mr. D. Wagner
385-3435 anytime

$36,000
Easy walk to the Town & Country Plaza from this cute, well treed ful size lot. The converted garage offers a 3rd bedroom (with sep. entrance) for a total of 902 sq. ft. Galley style kitchen. Central dining room. Floor-to-ceiling brick fireplace in living room. All new electric heating. Even appliances included at the unbeatable low price of $36,000. Call immediately for viewing or mortgage information.
383-8522 (ANYTIME)
GEO (FLETCH) FLETCHER
Izik Homes Realty

$41,900
BEST BUY
ON THE MARKET
IN THIS PRICE RANGE
Retirement or starter in excellent condition. 2 bedrooms with wall-to-wall, cosy living room with fireplace, large entertainment-sized kitchen with utility off, deluxe appliances included. ¼ basement. Good garden soil. MLS 26629. Call HUGH YEREX at 479-8169 or 592-2407.
WHYTE & GOWER
OAK BAY PROPERTIES LTD.
2227 Oak Bay Avenue

OAKLANDS
$49,900
OFFERS!!
3 bedrooms, dining room, rec room in basement. Aluminum siding, greenhouse, large workshop. On a nicely landscaped lot and close to school. 5 per cent down can handle. Early possession. Call quickly on this one.
JACK & JACKIE WALDRON
477-0191 477-9636
The Royal Trust

3-BR BUNGALOW
LOW DOWN PAYMENT
We can make you a good deal on this Gorge area home. Very nice LR with fireplace. Large kitchen with eating area. Full concrete basement. Asking $51,500. (Offers) Drive by 125 Maddock Street East. To view call JOHN SHAVER 388-5911 Douglas Realty Ltd. (Exclusive Agents).

$50,000 FIRM
For sale by owner. Completely renovated 3 bedroom home, living room with flagstone fireplace, 2 large bedrooms, and dining room, sundeck off remodeled kitchen, full basement with workshop and extra large bedroom. Back patio. Must be seen. 729 Daffodil Ave. 479-8335.

THE DAILY COLONIST
AND
VICTORIA TIMES
CLASSIFIED ADVERTISING DEPT.
386-2121
PHONE: MON.-FRI. 8 a.m.-6 p.m.
SAT. 8 a.m.-5:30 p.m.

Diver earns medal for Canada at Sofia

SOFIA, Bulgaria (CP) — Janet Nutter of Winnipeg won Canada's last medal of the 1977 World Student Games, a bronze for finishing third Saturday in the women's three-metre diving competition.

The Queen's University graduate, who said she will seek a teaching job in Toronto when she gets home, moved up from fourth place on her last dive, a reverse layout with 1½ twists.

With the men's basketball team finishing fourth and the women sixth and the swimmers shut out of the final day, Nutter's bronze left Canada with four gold, six silver and five bronze medals for seventh place in the standings and fifth-place in over all total medals.

Canada was 15th over-all at the last Student Games in 1973 at Moscow.

The bronze medal erased a fourth-place finish in the tower competition, where normally she is more solid than in springboard.

In basketball, Czechoslovakia forced Canada into a series of errors for a 75-67 victory in the showdown for third place.

The game came apart for Canada mid-way through the first half when the Czechoslovaks scored eight consecutive points to build a seven-point lead that lasted until the intermission.

Canada pulled to within two points with about four minutes remaining but could not sustain its momentum despite the brilliant play of guard Martin Riley of Winnipeg. Riley scored 14 of his 18 points in the last half.

Jamie Russel of Niagara Falls, was Canada's high scorer with 19 points and Lars Hanse of Coquitlam, one of the team's two big starters up front, added 16, including two in the last half when he was in foul trouble.

The water polo team tied West Germany in its final game to end 11th while the men's volleyball team whipped Egypt 15-7, 16-14, 15-5 to finish 13th and the women downed the Netherlands 15-10, 15-10, 15-8 to wind up 15th.

Jets, Nordiques challenge ruling

EDMONTON (CP) — Edmonton Oilers may have been awarded 13 players by the World Hockey Association, but other clubs are claiming they have the rights for at least two of them.

"Possession is nine-tenths of the law," said Rudy Pilous of Winnipeg Jets in commenting on the WHA decision to award the rights of Joe Michelleti, formerly with Calgary Cowboys to the Oilers.

"Michelleti has been signed, sealed and delivered," Pilous said. "He's even received some money. He wants to play for the Jets and will play for the Jets."

Edmonton owner Peter Pocklington said: "We know Michelleti doesn't want to play here and in his case we're willing to work out a deal which would bring us somebody else."

Edmonton coach Glen Sather said he knew that all along and it was his plan.

"Michelleti's a good defenceman but we have a lot of good defencemen," Sather said. "We want a forward."

And in Quebec, the Nordiques said they have obtained the contracts of four Calgary players, including Ron Chipperfield, who the Oilers were announcing as another of the 13 players awarded to them by the WHA decision.

As for Chipperfield who was unavailable for comment, Sather said he has no intention of playing in Quebec and wants to play here.

BUDGET BUYER

YOU GET:
a 1977 SUBARU 2-DR. COUPE . . .
1600 c.c. front-wheel drive, 4-speed, steel belt radials, etc.
49 m.p.g.*
*Conversion to Imperial gallon from E.P.A. test estimate — over 40 m.p.g. based on 1976 test estimate, manual transmission Subaru sedans delivered 49.2 highway and 33.6 city miles per gallon.

$94 DOWN
$94 A MONTH

IT COSTS:
$4159 (Inc. all charges and 7% tax)
94 DOWN PAYMENT
$4065
1570 INTEREST AT 13.5% over 60 months.
$5635
*Based on Bank of B.C. Finance with approved credit

Brian Holley MOTORS LTD. SUBARU 384-1161
8-28 3319 DOUGLAS, BETWEEN WOODWARD'S and WOOLCO

"I can hear...
(But I have trouble with some words!")
If this is your problem...
Contour™ Miracle Ear could be your answer.

Featuring Dahlberg
SHARP CIRCUIT™

Independent clinial tests* show Dahlberg SHARP circuit gives better understanding of speech at reduced sound levels. Years to perfect . . . seconds to put on. All-in-one unit, that fits in your ear with comfort and convenience. When you need a hearing lift, just slip it in your ear. It doesn't cure deafness . . . it does help hearing with amplification. Try Contour Miracle-Ear . . . it may help you.

*For more information and test results, contact:

DAHLBERG HEARING AID SERVICE
The Bay, Third Floor
1701 Douglas St., Victoria 385-5414 385-1311
Hudson's Bay Company

COME HEAR THE DIFFERENCE—OR MAIL COUPON TODAY!

send to:
Dahlberg Hearing Aid Service, c/o The Bay, 1701 Douglas Street, Victoria V8W 2G8
Please send more information on Contour "Miracle-Ear"
Name _____
Address _____
City _____ State _____ Zip _____

WAREHOUSE FOOD STORES
3475 QUADRA ST.
BURNSIDE PLAZA
47 SONGHEES RD.
877 GOLDSTREAM, LANGFORD

SONGHEES STORE HOURS 9-6 MON.-SAT.
OPEN EVERY NIGHT 'TIL 9, SAT. 'TIL 6
OPEN SUN. 10 A.M. to 6 P.M.

We Reserve the Right to Limit Quantities.
Prices Effective Sun., Mon., Tues.

LARGE EGGS
Local, farm-fresh.
DOZ. 87¢
Limit 2½ Doz. with $10.00 order or over.

STEWING BEEF
BONELESS
Lean, Grade A, grain fed.
LB. 89¢

WIENERS
No. 1 Top quality
LB. 65¢

PRIME RIB STEAKS
Grade A, lean, grain fed.
LB. 1.49

POTATOES
No. 1 Local
Fresh dug,
10 LBS. 39¢

Hothouse long English CUCUMBERS
3 FOR 1.00

Carnation 2% Canned MILK
3 TALL TINS 89¢

ROBIN HOOD Quick Cooking OATS
5-LB. BAG 1.49

VINEGAR
Winston House
128-oz. 99¢

LUCKY WHIP
Dessert topping.
4-OZ. PKG. 49¢

The Islander

Victoria, B.C., Sunday, August 28, 1977

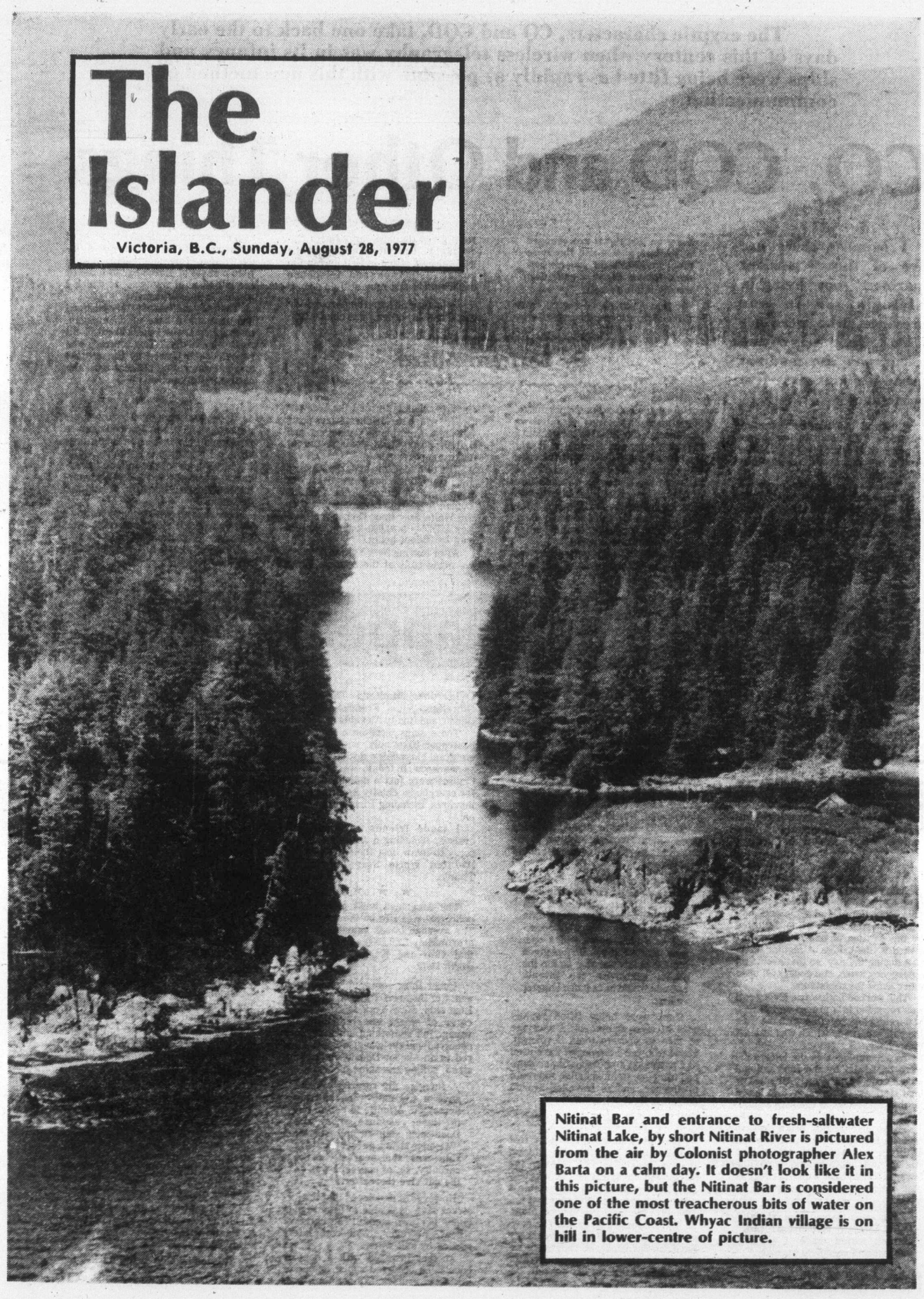

Nitinat Bar and entrance to fresh-saltwater Nitinat Lake, by short Nitinat River is pictured from the air by Colonist photographer Alex Barta on a calm day. It doesn't look like it in this picture, but the Nitinat Bar is considered one of the most treacherous bits of water on the Pacific Coast. Whyac Indian village is on hill in lower-centre of picture.

The cryptic characters, CQ and CQD, take one back to the early days of this century when wireless telegraphy was in its infancy and ships were being fitted as rapidly as possible with this new method of communication.

CQ, CQD and Other Things

Queer Things Happen At Sea

By Bertram Allard

I suppose there are few of those "ancient mariners" now living in Victoria, or in our province, who were active in wireless telegraphy the medium then — about sixty-five years ago.

A natural question from the uninitiated is: "What do those letters CQ and CQD signify?" Well, they were the fundamentals of wireless communication at sea.

It was my good fortune to spend a few years marine experience in the service of the Marconi Wireless Telegraphy Co. of Britain.

At the beginning of this century there were three prominent systems of wireless telegraphy: namely Marconi (the pioneer company), the Telefunken, and the Fessenden systems.

Upon the successful proving of wireless signals across the Atlantic by the Marconi Co. from Poldhu in Cornwall, England, to St. John's, Newfoundland, (2,100 miles), important ships were fitted up with this new and rapid communication. Among these early installations were those of the White Star and Cunard lines, followed by others as quickly as men could be trained to operate them.

★ ★ ★

A prime ruling when at sea was to exchange signals with every ship and land station within wireless range. This consisted first of all in exchanging Greenwich Mean Time, followed by the position of one's ship as furnished by the bridge at regular intervals during the day, so that should an emergency arise, one could call upon other ships for assistance.

This worked both ways. Every call was recorded in a proces-verbal type of wireless log, together with the time the call was made which was at least every hour.

To accomplish this the letters CQ were broadcast by the International Morse code, signifying: "All ships or land stations within range," followed by the call letters of the ship signalling.

These exchanges often led to revenue business if one ship was out of direct wireless touch with a land station and another ship travelling towards it. Daylight wireless range at that time averaged around 250,300 miles.

But what about the signal CQD? Literally this meant: "All stations within range: I am in distress and need help urgently."

Later on this signal was changed to the letters SOS and finally to the word MAYDAY, our present sophisticated distress call, now usually made vocally.

At that time signals were transmitted and received through a large aerial strung between a ship's masts. Sometimes in a heavy storm down would come the aerial to the deck in a tangle of wire and spreaders. It was then necessary to call out a work crew no matter what the hour or state of the weather. Under the watchful eye of the Marconi officer they would have to elevate the aerial again in the shortest possible time so as to have the ship in wireless communication with the world once more.

Fairly early in this period wireless telegraphy was put to the test as a rescue feature. A White Star liner, the Romanic, on the Atlantic run between New York and Liverpool, struck an iceberg The wireless officer, a Jack Binns, duly sent out this CQD signal. He kept at it with his emergency accumulator set of batteries after the ship's electric power failed.

Fortunately several ships were within range contact, and all souls were saved. Needless to say, this was a startling episode and world-wide news. Jack Binns beame an international hero and was lionized everywhere.

It was a different and tragic story when the Titanic struck an iceberg. It later developed that there was at least one ship within wireless range when this occurred — a ship which had a one-man wireless crew. He had given his CQ before turning in for the night; otherwise the Titanic episode would have had a happier ending.

Ships were being fitted rapidly with wireless equipment. A shortage of men to operate them developed. Those who were employed were used like pawns on a chessboard and shipped from one steamship line and route to another, and so travelled around the world in short order.

★ ★ ★

This situation gave me itchy feet and the travel bug. However, during the two months it took to learn the theory and electrical end of wireless and its equipment at the wireless school in Liverpool, the Marconi Co. advertised extensively for operators.

The response was great. The newcomers were usually good on theory but poor operators, so they were assigned to the smaller one-operator ships, whilst others, like myself, being expert post office telegraphists, were given the posh large liners (Incidentally, I might mention that the general post office in Britain ran the postal, telegraph and telephone departments and may still do so.)

So instead of travelling around the world in short order I was chiefly confined to what is termed the Western Ocean, which means the various ports between American, Canadian, and British ports. This enabled me to make many friends.

The White Star and the Cunard steamship lines inaugurated cruises from New York through the Mediterranean to Egypt. I was appointed to the White Star liner Cedric, call letters MDC — a 30,000 tonner, 650 feet long by 85-foot beam.

After leaving New York in January we made calls at the Azores (Ponta Delgardo), Madiera (Funchal), Gibraltar, Ville Franche, Naples, Genoa, and finally Alexandria, Egypt.

These ships were on a first-class passenger basis only, with steerage-emigrant class below decks. Tourism, as we know it today, was minimal. Cruises were just a delightful picnic for everybody, chiefly American millionaires, including Pierpont Morgan, etc.

I made friends on four such cruises, including a few who, I was sorry to learn, lost their lives on the ill-fated White Star liner RMS Titanic.

★ ★ ★

The American habit of souvenir-collecting was rife on these voyages. The average losses amounted to approximately £300-£500 a round trip. At that time the English pound was worth $5.77.

Queer thing sometimes happen at sea. For instance, I was on an Anchor Line ship, New York to Glasgow. A cargo of wheat was billed for the voyage but something unsatisfactory occurred and the wheat was transferred to an Anchor-Donaldson liner instead, sailing the same day.

Imagine my surprise when I gave a CQ call when halfway across the Atlantic to get an immediate response from the Donaldson ship to my signal: "We have struck an iceberg." My ship was the nearest to the casualty, so, of course, I was on the qui vive thereafter.

However, it developed that the ice-struck ship was able to limp to port under her own steam. The cargo of wheat, however, was completely spoiled by salt water.

Another instance with a happier conclusion occurred whilst on one of my four cruises. Among our passengers were the wife and daughter of a very prominent Cleveland industrialist. This lady, after having filed a sheaf of Marconigrams, asked me if I liked champagne, to which I replied in the affirmative.

The lady continued: "My husband has sent me a case of champagne, although he knows I don't like it. I will send you a bottle." This courtesy was repeated and shared by the captain and the navigating officers until the case was disposed of.

★ ★ ★

Goodbyes were said when these passengers disembarked for a prolonged stay in Italy. On my next voyage I was ashore in Naples walking through one of the gallerias or arcades, when who should I see advancing towards me but Mrs. S. and her daughter.

She hardly had greetings over when she remarked: "Do you remember that case of champagne?"

I replied that I had very pleasant memories of it.

"Well," said she, "I now have the explanation. My husband wired his New York office to send me so many dollars worth of chrysanthemums. That telegram was changed in transmission by some short-cut operator to read so many dollars worth of mums." The New York office took it to mean champagne, so up came a case of champagne instead – Mumms, the very best!

After a few years at sea I resigned from the British Marconi Co. The life was interesting, but not as a permanent one. I stayed with friends in the United States and got a job as a cub reporter on the chief newspaper in Rochester, N.Y.

I decided I did not want to become an American citizen so I applied to the Marconi Co. of Canada for a job. I was offered one to a Gulf of St. Lawrence station, which meant that I should be a social pariah but with a bonus salary for at least six months.

On arrival at Montreal to pick up my assignment, I was told that they needed someone to take charge of their Montreal station. I was appointed to that position so I spent the summer there instead, and among friends.

★ ★ ★

My one ambition, however, was to get to the Pacific coast and settle there. I resigned from the Canadian Marconi Co. before winter arrived. I then joined the CPR at Calgary by mail as a commercial telegrapher, spent the winter there and saw their first Stampede. Finally I came west to Port Alberni on Vancouver Island.

An interesting feature of the city of Port Alberni is that part of its townsite is called Calgary subdivision.

This came into being during the

Continued on Page 15

Retired Harold Bromley Lives at Miracle Beach

HIGH RISK FLIER

By Jack Fossum

"As I opened the throttle on our single engine plane our first hurdle was to get off the ground with the heavy gas load — would we make it?"

Harold Bromley was reliving those tense moments on Sabishiro Beach, Japan, as he reminisced about the historic first attempt to span the Pacific non-stop on Sept. 14, 1930, a distance of some 5,000 miles.

He looked a young 78 as he gazed at a vista of sea and mountains from his summer home on Miracle Beach. He and wife Mary spend their time here when they are not wintering at their Palm Desert residence in California.

In the pioneering days of flying, between the two World Wars, Bromley rubbed shoulders with aviation greats such as Lindbergh, Post and Gatty, and of course, his close friend General Doolittle.

But for a broken exhaust collector ring his name along with that of Harold Gatty might well have gone down in history as the first to fly across the Pacific Ocean non-stop.

After successfully getting off the ground Bromley and navigator Gatty set a course for the Aleutian Islands. "We had passed Attu in the Aleutians and reached the half-way point when the exhaust collector ring disintegrated and carbon monoxide fumes began seeping into the cabin," he recalled.

"Gatty had just handed me our position when he slumped forward, overcome by the fumes. When I recognized the symptoms and realized what had happened there was only one answer — get down, and as quickly as possible."

It was a tough blow, especially since the greatest risk, the take-off, was behind them. "To make matters worse, we had been given a bum steer on the weather and were now flying through a severe storm.

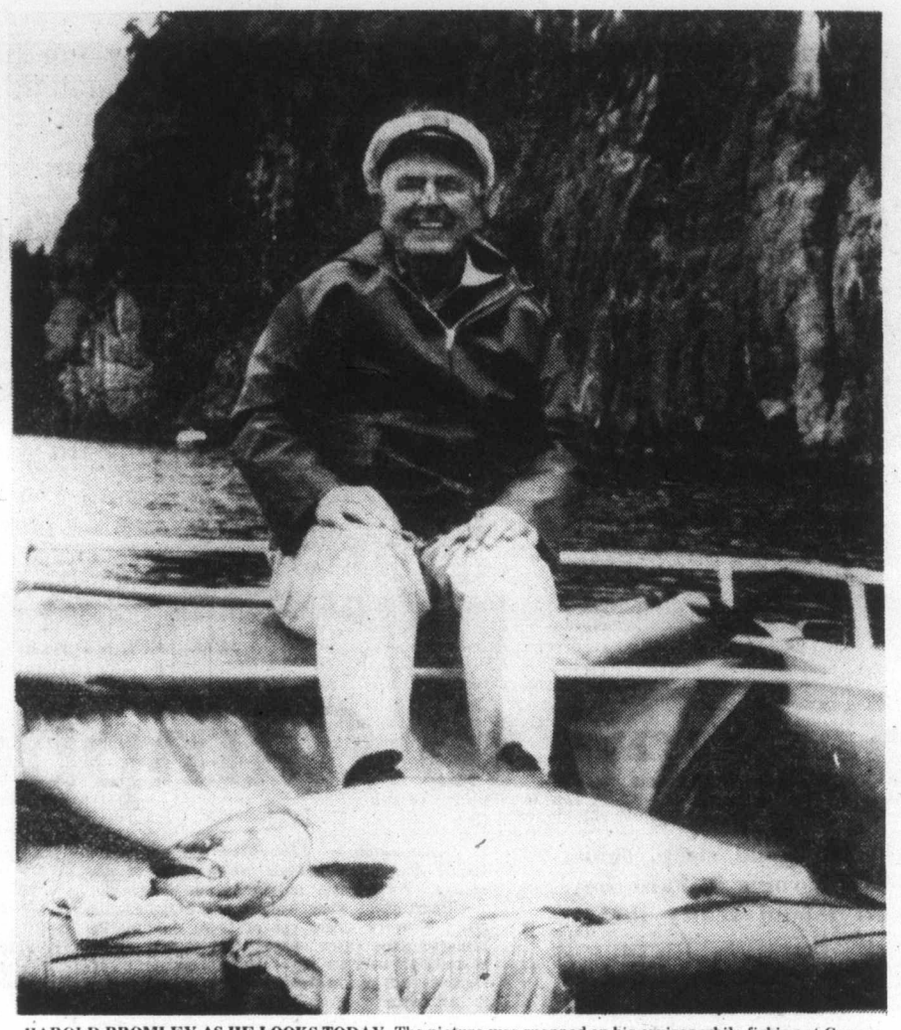

HAROLD BROMLEY AS HE LOOKS TODAY. The picture was snapped on his cruiser while fishing at Copper Bluffs, Quadra Island.

"I thought of my family, of Gatty's wife and three children. We were in a pretty desparate situation. By lowering the window on my side I managed to get enough air into the cabin to remain conscious and, as it turned out, to keep Gatty alive."

Born in Victoria where he received his secondary schooling, Bromley served as a fighter pilot in the RAF during the First World War. After the war he was employed by Lockheed as test pilot. He also worked as a bush pilot and airline pilot.

At one time he flew gold bars out of Mexico in to El Paso, a lucrative job since at times it involved ducking highjackers at pick-up spots en route.

All this flying by the seat of the pants experience now stood him in good stead. He had to draw on all of it while he navigated through the storm heading for the Kurile Islands where the weather was reported as good. However, on reaching the islands he found them socked in. He then had no choice but to try to make it back to Japan.

"By this time there was little left of the exhaust collector ring and flames from the exhaust flashing around the windshield made it difficult to read the instruments.

"I had managed to get Gatty on top of the tanks in the fuselage so he would be clear of the controls. I thought for sure we had had the course when the engine started missing and we were losing altitude.

"A quick, frantic check of the instruments showed that the gas strainer had become clogged after I had switched over to the wing tanks. Several times during the night I had to let the engine windmill while I cleaned the strainer of what I found to be bugs resembling beetles.

"How they got there I don't know, but I suspected we had been sabotaged. When loading the tanks I had strained the gas through chamois skin and the tanks had not been left open at any time.

After flying continuously for 32 hours I finally sighted a lighthouse among some sand dunes. I pulled the rip valve to dump the remaining gas and that is the last clear recollection I have of what took place until I became aware of someone feeling for my heart beat."

It was a Japanese who had seen the plane come down. He had found Bromley in a small inflated rubber boat, part of the plane's equipment. Bromley had only a hazy recollection of landing the plane, inflating the life-boat, getting Gatty out and placing him under the plane; "I was punchdrunk, like a boxer."

Gatty was taken to hospital where he recovered, but the effects of the gas poisoning never fully wore off and contributed to his death a few years later — but not before he had become famous, with Wiley Post, for making the first round-the-world flight.

Bromley has come up to a life of affluence the hard way. Barely out of his teens after the First World War he was a commercial fisherman, fishing out of Bella Coola. "Our sail driven boats," he recalls, "were a far cry from today's instrument-laden power boats.

"It was just a lot of hard work for low earnings and under unsafe conditions." At one time he found himself stranded broke and unemployed at Ocean Falls. "I was told at the mill they couldn't hire me unless I belonged to the union, and the union wouldn't have me.

"It seemed pretty hopeless, but one evening I heard the local dance band was short a trumpet player. I offered to fill in and the next day I was not only a permanent member of the band but also a member of the union and employed as a mill worker."

But Bromley had higher ambitions. His education had been interrupted by the war and he wanted to get work in or near Vancouver where he could go to college. Times, however, were hard in the post-war and the unemployment rate high. He finally found a job in a second-hand furniture store in Port Angeles.

As luck would have it, the owner, an old man, wanted to retire and offered to sell him the store on easy terms and a low down payment of $500. Unknown locally, Bromley tried, without success to raise the money in Victoria.

His luck was no better with bankers in Port Angeles, until one day one of them dropped in the store for a chat. Bromley recalled with a chuckle that before the banker had left the store he not only had assurance of a $500 loan but had also sold the banker the $50 chair in which he had been sitting.

From there on Bromley never looked back. After completing his education, his wartime fighter pilot experience got him into aviation and he earned big money in high risk flying assignments. By shrewd investment of his earnings he became finan-

Continued on Page 15

Mr. Pilgrim is a 36-foot sailing cutter.

Thwarted in his attempt to sail to the Marquesas last year, he suffered the indignity of being transported home as cargo, aboard a diesel flat truck.

This year he decided to circumnavigate Vancouver Island.

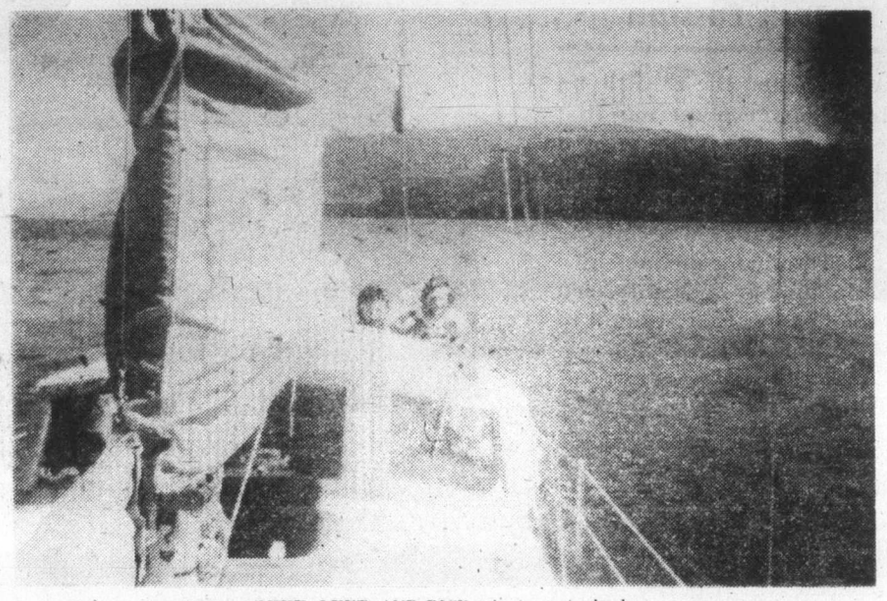

MIKE, LEFT, AND RICK take turn at wheel.

Lasqueti to Campbell River

After a sound sleep, sunny Thursday morning in False Bay, Lasqueti Island really looked great.

A six knot breeze riffled in over the firs, promising a good sailing day, and stretching our tattered old Canadian flag. To seaward, whitecaps marched in silent rows, under the silhouetted gray-purple mountains of Vancouver Island.

We four stood around in the cabin at 0600, swilling coffee, scratching our stubble, slurping and scrunching our way through bowls of one of the new "fad" whole grain cereals. Sounded like a gravel-quarry in action. Somebody remembered a comic line from a satiric TV commercial: "Better, because it is mined!"

That broke us up for the whole day.

We would all have loved to spend the day in the Beaufort dinghy, tooling around the beautiful little bay. In particular, I was keen to paddle over to the very beautiful new home, being built on the foreshore, the other side of the government dock from the store, but time did not permit.

★ ★ ★

May is possibly the best month, from the standpoint of experiencing the least west coast fog, and we were well into June. We had all decided, that, given the time we had (three weeks) we would prefer to go right offshore for a night or two (little did we realize then just how far we would have to go!) or else, spend a couple of days in Hot Springs Cove. As it happened, fog did us in on that one too.

But then, as it proved, Mother Nature has a way of making up her own mind as to just how things are going to turn out.

Off early, for the tide advantage, we got what we bargained for. Reckoning that a steady six to seven knot breeze in as secluded an anchorage as False Bay, promised something worthwhile, in the way of wind outside in the strait, we took the precaution of venturing forth with our main double-reefed, and the working jib up.

We certainly weren't disappointed.

Just outside the Bay, Mr. Pilgrim took the bit in his teeth, and headed resolutely into a good rousing 25-knot wind, and closely-spaced swells, five to seven feet high, that came at us, closehauled as we were, and literally exploded over the bow, and the whole boat.

Ocean swells are different: a boat acts like a rubber duck in a bathtub, rising more or less serenely on the crests, and sinking into the troughs.

These short, steep rollers broke against the bow, — every single one of them, hammering remorselessly. Often, water, (waves and spray) soared right over the top of the steel dodger, clearing the heads of the crew, working, crouched atop the aft cabin.

And yet Mr. Pilgrim's action was interesting. Each comber just stopped us cold; but there was no slamming, no pounding; the boat simply stopped momentarily, and then came the explosion.

There's an old maxim, that goes something like:

"Beating into weather, the boat can stand more than you can; Running free, you can stand more than the boat."

Looking at the whole situation, the key to our sailing program was Mr. Pilgrim's tremendous strength.

I decided that we might just as well make some time power-sailing, with the help of some engine, and hopefully avoid getting slam-banged around with each and every wave.

★ ★ ★

Away we went, at 6.5 knots, through it all, making good steady time.

However, things began to happen.

Everyone was pretty thrilled with the show Mr. Pilgrim was putting on for us, and we were all over-confident, failing to realize the tremendous power of those rollers, and the present danger of the worst kind of disaster — man overboard.

So the sea decided to teach us a much-needed lesson. Without any warning, a gargantuan wave, one of those one-in nine phenomena, reared up terrifyingly, over the bow, and swept Mike, who was up forward, (without his life harness on, checking the lie of the working jib) along with it, down the length of the boat.

Tangling with the portside aft shroud (one of the extra pieces of standing rigging on a cutter, undoubtedly saved him from going overboard.

The wave dropped him there, rolling on down the deck, while Mike hung on, choking, gasping, thoroughly bewildered, and more than somewhat confused, it had all happened so quickly.

I never had to mention the word life-harness again, the whole trip. From then on, nobody was trying to prove anything, but that we could all stay alive. No longer was a life-harness regarded as a somewhat effeminate article, for women and small children.

We just wore it as part of our gear, even though I must admit I always feel as if I were putting on a bra!

Our life-harnesses are specially made, of two-inch nylon webbing — waist and shoulder straps. Two lines are fitted. One is an 18-inch length of one-eighth-inch steel cable, which can be wrapped around the mast, for example, and will hold an individual close to a particular part of the ship or rigging, where he's working.

The other line is three-eighths braided nylon, three feet long, with a snapfastener at the end, for clipping to lifelines while moving from one position to another, around the boat. It can be cumbersome, and foot-entangling at times, but in my opinion, its advantages far outweigh its disadvantages.

One would think that would be enough excitement for one day, but wait 'til you hear what we got for an encore!

★ ★ ★

Things had pretty well settled back to what appeared to be normal for that day, when the crew received another rude shock.

The inflatable life-raft unobrusively appeared at the cockpit opening, sitting upright on deck, between the starboard edge of the dodger, and the ship's stanchions and lifelines.

They couldn't have been more startled, if old Father Neptune had suddenly appeared, stroked his long matted beard, and said: "How's about a cup of coffee?"

Believe it or not, the 110-pound Beaufort liferaft, secured flat on deck against the steel cabin-end, with four stainless steel hooks, and four stout rubber lashings, just behind the staysail forestay, had been dislodged by the incessant pounding of waves breaking over the bow, and smashing against it.

Even more incredible, it had been turned from its flat position, up on end, and then forced to travel the path of least resistance, — down the deck, toward the cockpit, between the steel cabin side, and the stanchions.

It eventually ran into the three-hook assembly, securing the starboard life-ring to the starboard side of the cockpit dodger — hence its polite pause for identification; without that to impede its progress, it would probably have fallen with a loud bang into the cockpit, as it inflated, and we all got crowded off the boat, by our instant furniture!

As it was, it was rather amazing anyhow, that the thing hadn't inflated; it was still attached to the forward strong-point by its pull-cord, which had slowly paid out, as the liferaft trundled down the deck, all by itself.

I thought back to the routine liferaft inspection we had had carried out in San Pedro, by a certified Beaufort inspector.

More than kind, he had encouraged us all to hang around all day, while he demonstrated, as he worked, the features of the liferaft.

One of the questions, oddly enough, that I had pestered him with, was: "How much cord do you have to pull out, before the raft goes off and inflates?"

He'd shown me then the special way the cord is rigged inside, for the very reason that an accidental inflation, such as we might have experienced, could be mighty inconvenient, to say the least!

It's a little point, but one worth knowing, par-

By Dr. Lyle Roberts

Mr. Pilgrim Rounds Vancouver Island

(Second of five parts)

MIKE takes to the Beaufort liferaft.

ticularly when under the conditions that a liferaft is being used, one may have a lot else on one's mind.

There are situations, and there have been incidents, when people have jerked two or three feet or so of pull-cord out, and then discarded the raft as malfunctioning.

These rafts are designed to be installed with their pull-cord secured to a strong-point. Then, if needed, they are heaved into the water, on the WEATHER SIDE. It's much easier, of course, to shove 'em out to leeward; but then they will drift rapidly away, pull out the cord, inflate, drift even more rapidly, and the crew winds up drowning, trying to swim to them.

When the raft is launched to the WEATHER SIDE, it bangs against the side of the boat, and stays close, due to the force of the wind, which will probably be howling. Then you can get the survivors ready, and finally ensure that all the cord is pulled out.

It will come out jerkily, in six-inch lengths, with a Beaufort raft, because the cord is belayed successively around two rows of metal pegs, something like the rows of metal string-pegs, in a grand piano. All in all, about 15 feet of cord has to be pulled out, before the raft "Goes off."

Thank God!

While all this was happening, I must emphasize that some time before, I had decided discretion was the better part of valour, and retired to the comfort of the aft cabin, for a snooze.

★ ★ ★

Perfectly delightful it was, with Mr. Pilgrim swooping and crashing from crest to crest, gunwales awash, and water occasionally rushing up to cover the portholes.

Which all goes to show, that with a good crew, it's a piece of cake.

Our course was north to the end of Lasqueti Island, a starboard tack northwest to Texada Island, then one long port tack northward past Hornby and Denman Islands, as the wind abated.

Simultaneously, the sea gradually changed its characteristics from a short massive chop, to a longer, more comfortable wave-pattern.

Coming up to Comox Bar, we carefully figured our heading from the true degrees noted on the chart, through variation, and steelhulled deviation to our compass course.

We lined up barely-binocular-visible lights and markers, checked our log and speed, so we could determine distance run against the chart; double-checked our course, then forged ahead across the bar, watching behind as well as forward, to check our leeway.

This is another contrast with American navigation on the west coast.

I thought of the massive stone breakwaters, the twin light pylons, the friendly Coast Guard coming out to help Mr. Pilgrim get across the bar, at Eureka, and wondered why we Canadians don't spend more money on worthwhile things like sailing!

Perhaps, in three or four years, with gasoline prices steadily heading upward, there'll be a big neon arrow:

ENTER COMOX BAR HERE. GAS, FOOD, LODGING!

Comox yacht basin, tucked in behind Cape Lazo, presented a bit of a problem, that of backing a steel boat with a six-foot two-inch beam, into a six-foot 10-inch slot.

However, with a lot of help from friendly onlookers, it was managed expeditiously, and we found ourselves berthed beside Mr. and Mrs. Chuck Leber, of Kent, Wash., U.S.A.

They were on their way to Alert Bay, in a beautiful 30-footer, and we were to have an opportunity later in the trip to see how well Chuck and Mrs. Leber handled her.

I was very interested in their kerosene combined stove and heater. Chuck is the dealer for them in Kent. We had a great chat, before heading up to the Lorne Hotel — "the oldest hotel in B.C." built in 1867.

Timidly asking at the desk if we could "buy or lease" a shower, my hospitable host and his charming wife wouldn't hear of it.

★ ★ ★

Rich Akrill and I were led upstairs, through the renovations and new building to a beautifully warm, soaking hot shower, — God's great gift to yachtsmen!

Although we weren't allowed to pay a cent for all this hospitality, we noted Phil and Mike holding forth in the pub, as we passed by on our way upstairs. We figured they did a pretty good job of evening things up, by the time they got back to the boat, some hours later!

Surprisingly, we were out of Comox by 6 a.m., though none of us are particularly crazy about getting up early in the morning.

In this game, it's wise to get going as close to dawn as possible; there's always the unexpected to detain one, and if things go well, you're into a mooring well before supper, with lots of time to get the boat straightened around.

Squeezing out of our six-foot 10-inch space wasn't any easier than going in. We used the pulpit of the boat to starboard as a fulcrum, to swing the boat sharply at right angles out of the slot.

Mike acted as fulcrum operations officer, astride the other boat's pulpit. Manoeuvre successfully completed, I gentled Mr. Pilgrim into reverse gear, backing away slowly from the scene of our crime.

Mike had become so interested in the whole operation, that he completely forgot Mr. Pilgrim was backing away without him.

Moved by our exhortations, he launched himself, without a second thought, from the other pulpit, executing a really beautiful swan dive, which succeeded in its object, of having him grasp, with both hands, our pulpit.

★ ★ ★

Unfortunately, his correct calculations did not include his feet and legs; they carried on, finished the curve of the bow, sweeping down in a magnificent arc, into a real tail-dragger, as he finally hung limply in the saltchuck, suspended from our bow by both his whiteknuckled fists.

Undeterred by our cruel hoots of laughter, he flipped quickly up on deck, with the agility of a born athlete, I'd have been still hanging there — probably painted over!

In such confined moorings, and generally speaking, with some of the weather we'd had, our Beaufort inflatable dinghy was a real boon, as was the large expanse atop the aft cabin, on which to carry it.

It was convenient, secure, made a great sunchair, and was dropped overboard for use, anytime at a moment's notice.

Fairly out of the harbor, we spent almost two hours trying to get around Cape Lazo, with our number one jenny up, and still no winch-handle. All cursed the deficiency, as, sheets wound around both winches, we heaved and struggled all together, trying unsuccessfully to make up for its lack.

We finally tacked almost to the end of Texada Island, only to have the wind die. From then on, it was strictly a power play to Campbell River, past Cape Mudge, with its dozens of sport fishermen, all bringing in magnificent catches.

At this point, it was decided to take a day off, and do what needed to be done around the boat.

A thoughtless mistake, changing the setting of the batteries, while the engine was running — something that should never be done, of course, had resulted, I thought, in blowing one of the alternator diodes. In addition, the regulator didn't seem to be functioning properly, as one bank of batteries was not charging properly. The two port batteries charged slowly, and incompletely.

The situation was handled by changing the engine-switch to the port-side, so that the only thing to drain these batteries was engine-starting.

The cabin, and all other equipment, was switched to the two starboard batteries. At the time, this was a satisfactory solution to our problems, as it meant that all lights, frig., water pump, etc. were running off batteries that could easily be recharged.

★ ★ ★

We also isolated the two port batteries, so that only one battery at a time was used for engine starting.

I sighed, pondering the situation. We'd been using our batteries a lot, during the week, and a foolish mistake had irrevocably started our electrical system on a downward path.

Electrics always go, anyway, of course, at some stage in a cruise, but it was obvious already that only the built-in double capacity and reliability of the system was carrying us.

Little did I realize how subsequent events would completely vindicate my pessimism. It's one of those situations where one fervently hopes he's wrong.

Anyway, we did what we could. Everyone worked like dogs all day, polishing battery terminals, scraping ammeter terminals, filling water tanks, buying groceries, checking the radio antenna (we'd had enough wind to blow it loose). We'd already emptied our 22 gallon holding tank at sea, before entering Campbell River Harbor.

The skipper finally dropped in to Tyee Marine and Fishing Supplies Ltd., where a most accommodating staff showed us a complete range of nautical charts, from which we selected one or two. Saving money on charts, in this country, is penny-wise and pound foolish. You never have enough.

Oh yes, our replacement winch-handles (two) were waiting at the bus station for us; we'd radioed back for them.

Saturday night in Campbell River was great. What a change, from the skipper's last visit, 18 years before!

We had steak, beautifully done, at Campbell River's Delta Discovery Inn, the while listening to Wynne Shaughnessy's rhythms on the Yamaha organ and piano.

Campbell River, with its fishermen, float planes, and fun, is only the gateway to the real, untouched Vancouver Island, as we learned later.

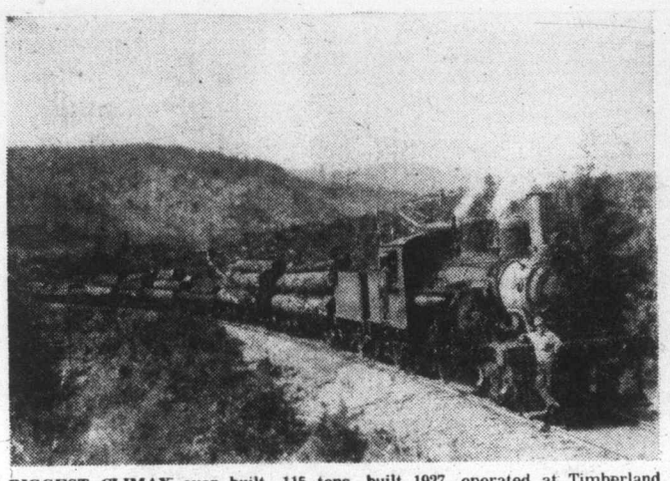

BIGGEST CLIMAX ever built, 115 tons, built 1927, operated at Timberland, Ladysmith, and latterly at B.C. Forest Products' Nitinat Camp Three at Cowichan Lake. It was taken out of service in 1954.

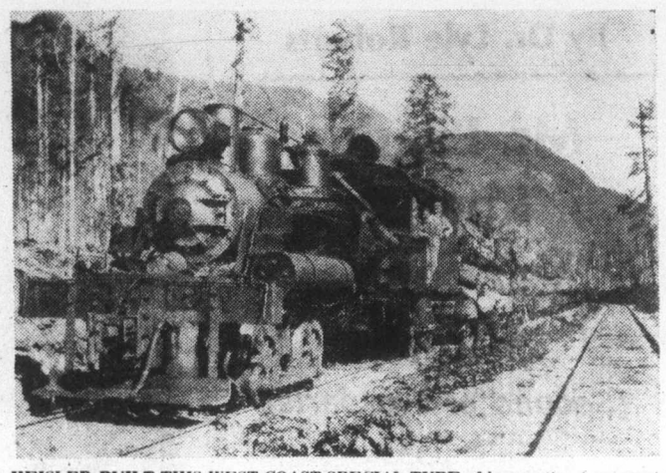

HEISLER BUILT THIS WEST COAST SPECIAL-TYPE of locomotive to compete with the Shay. This is the 10-Spot pictured with loaded flat cars bound for Ladysmith, operated by Comox Logging and Railway.

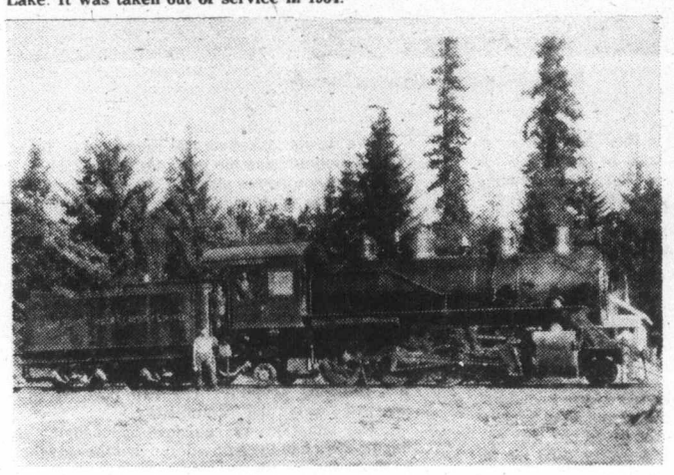

PORTER LOCOMOTIVE, built 1928, 120 tons, operated by Elk River Timber on the Campbell River mainline. Engineer Spooly Kusha in cab.

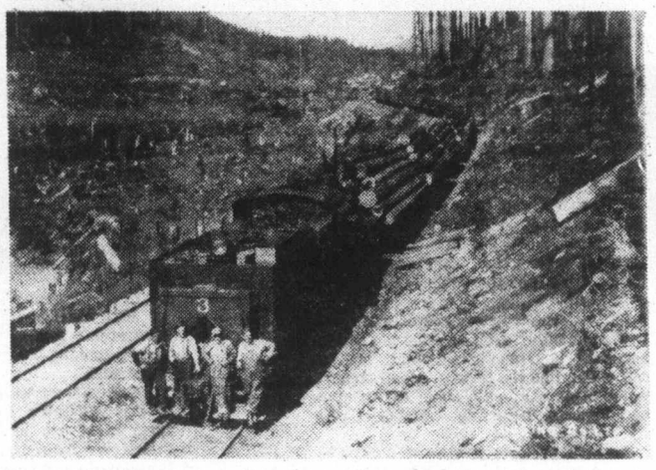

WILLAMETTE SHAY, the only one of its kind on Vancouver Island. Built in the 1920s and pictured ready to leave Lake Logging at Rounds.

RAILROAD LOGGING ON VANCOUVER ISLAND

Photo-Story By Wilmer Gold

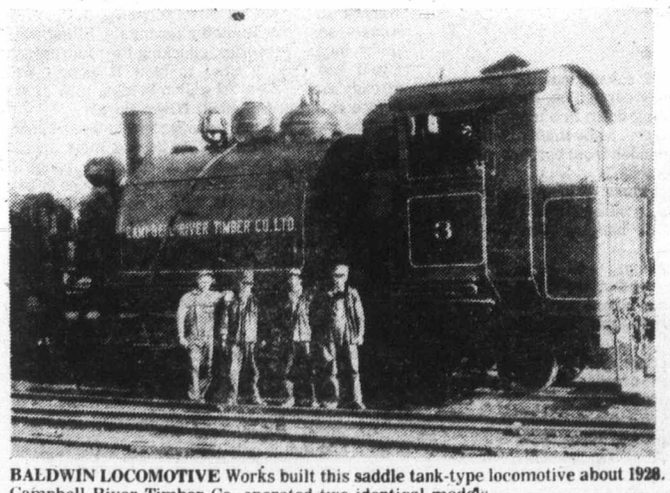

BALDWIN LOCOMOTIVE Works built this saddle tank-type locomotive about 1928. Campbell River Timber Co. operated two identical models.

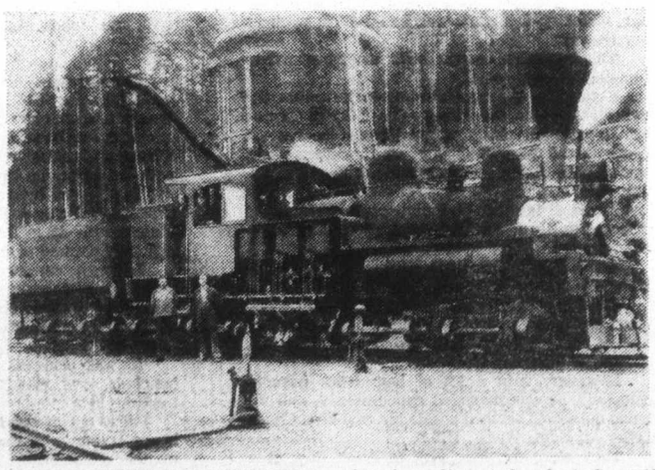

SHAY LOCOMOTIVE NUMBER NINE ready to leave Victoria Lumber's Camp 10 in Robertson Valley. It hauled 43 loaded cars to Lake Cowichan.

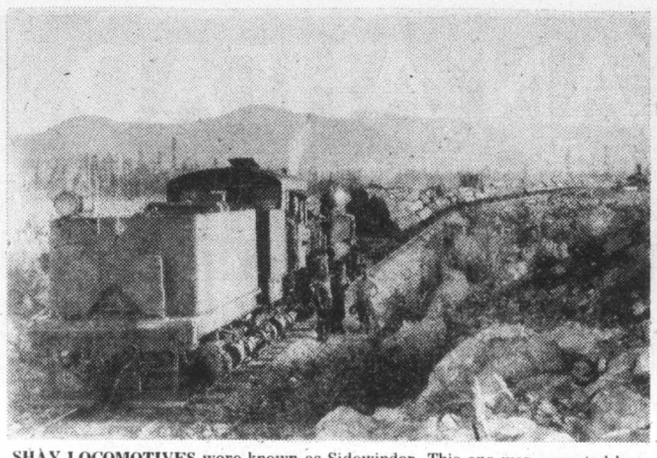

SHAY LOCOMOTIVES were known as Sidewinder. This one was operated by Comox Logging at Ladysmith.

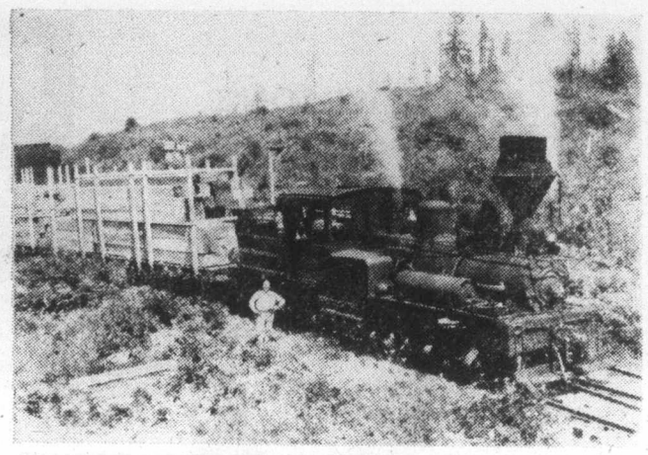

ONE OF THE EARLIER TYPES OF SHAY locomotives, built around 1911. This was operated by Bloedel, Stewart and Welch in Alberni Valley.

Our Native Indians probably never heard of legendary Paul Bunyan and his Ox, though they actually were the first known loggers on the Pacific Coast.

From time immemorial they laboriously felled huge cedar trees which were fashioned into dugout canoes, later to be dragged out of the forest to salt or fresh water, on corduroy skid roads by sheer brute force, namely, man power.

★ ★ ★

Captain Vancouver who circumnavigated and charted the west coast of Vancouver Island, 1792-93, "logged" Douglas Fir timber to replace broken masts on his sailing ships. The Hudson's Bay Co. built forts and stockades at Victoria, Nanaimo and Fort Rupert utilizing local timber for construction.

The first commercial logging for sawmills commenced around 1850 when steam powered mills were built, also a water powered sawmill, near Mill Bay, and another at Chemainus. Ox teams consisting of five or more yoke dragged strings of logs over corduroy tote roads to sawmills or tidewater.

★ ★ ★

At the turn of the century oxen were largely replaced by horses, in turn, horses were replaced by primative spool type steam "pots" (donkey engines), equipped with long steel cables in order to drag logs over the skid roads, the steel cables being returned to the woods for the next trip by horse power.

Early inventive loggers developed the idea of using steam tractor engines equipped with concave wheels. The tractors operated on two lines of poles spiked end to end on a skid road, just like a railroad track, over which the tractor engine ran, dragging the logs behind, later on skeleton trucks with concave wheels were added.

★ ★ ★

During the early 1900s powerful steam skidders began appearing in the woods — a new era was born — overnight the old order of logging had changed. Both narrow and standard width steel railroad lines heralded the advent of the steam locomotive.

To this day there is a controversy as to whether Hastings Mill (Vancouver) or Chemainus Mill were the first to haul logs with a steam locomotive.

But the fact remains that for 50 years or more steam locomotives dominated the logging scene as a motive power. The dominant locomotive manufacturers were Shay, Climax, Baldwin, Heisler, Porter, Canadian Locomotive Works, Willamette Shay and others.

★ ★ ★

During the 1920s and later there were more than 2,300 steam locomotives "huffing and puffing" up and down logging claims on Vancouver Island, Washington, Oregon and California — both wood and oil burning types.

Before the year 1925 it was not compulsory to equip logging trains (cars or log trucks) with air brakes. Loaded log trains ran away, at times, negotiating steep down grades. Despite hand brakes on the cars train crews suffered loss of limbs and often their lives.

★ ★ ★

Ephraim Shay, a Michigan logger, was the inventor of a 2-cylinder geared locomotive, patented June 14th, 1881, subsequently he sold his rights to the Lima Machine Works, later to become the Lima Locomotive Works of Lima, Ohio, who over a period of 64 years built hundreds of three-cylinder Shay locomotives — "sidewinders" they were called because the cylinders, and driving gear were all on one side.

★ ★ ★

The Lima Works built locomotives of various sizes ranging from 10 tons to a 165-ton giant which was the last one they built in 1945.

Latterly all locomotives built were oil burners with the exception of one wood burner ordered by Mayo Lumber Co., during 1927.

Later the locomotive was converted to oil.

★ ★ ★

Today few Shay locomotives remain operational, but on special occasions the British Columbia Forest Museum, north of Duncan, fire up its Shay locomotice to haul sightseeing passengers, on a side-track nearby, and you may view Mayo's converted wood burner Shay retired from service.

At one time or another Shay locomotives could be found working at the following logging operations: Nitinat Camp (BCFP), Hillcrest Lumber Co., Franklin River, MacMillan & Bloedel at Menzies Bay, Western Forest Industries Ltd, Bloedel Stewart & Welch Ltd. at Alberni, Cathels & Sorenson, Elk River Timber, Hammingsen, Cameron Co., Island Logging Co., International Timber Co., Lake Logging Co. at Lake Cowichan; Mayo at Paldi, Salmon River Logging Co., Shawnigan Lake Lumber Co., Victoria Lumber & Manufacturing Co. Ltd., and Alberni Pacific.

★ ★ ★

The Willamette Works built about 20 Shay type, geared locomotives, but only one is known to have worked on Vancouver Island, at Lake Logging Co. camp at Rounds.

Heisler also built a geared steam locomotive, but with side rods, called the West Coast Special which in reality was an answer to the "New" Pacific Coast Shay but they arrived on the logging scene many years too late, only eight were operated on the Island, two of which were owned by the Comox Logging & Railway Co. Heisler locomotives provided a symmetrical arrangement of gears under the engine, "to provide perfect balance with the centre of gravity."

★ ★ ★

Climax, as well, built a series of different sized locomotives, provided with gears under the centre of the engine. A 40-45 ton locomotive was operated by McDonald & Murphy at Shelter Point and later at Rounds by the Lake Logging Co. The largest Climax ever built (1927) weighed 115 tons and worked at Timberland, Ladysmith, Camp three and Camp six (BCFP), Cowichan Lake.

By the 1950s the days of steam logging locomotives were numbered. Much of Vancouver Island's flat terrain and valleys had been logged off. Logging engineers proved that logging trucks weighing 85 tons or more could successfully negotiate steep mountainous roads, grades far too steep for locomotives.

★ ★ ★

Thus different companies sold their railroad equipment and lifted their steel rails, or converted to a dual operation of truck and trail logging—a system still in operation on the Island.

Today you may find retired steam locomotives parked on the main highway at Comox, Alberni, Nanaimo, and Chemainus, but if you want a nostalgic thrill of a bygone age and want to listen to the never to be forgotten wailing notes of steam locomotives why not visit the British Columbia Forest Museum, just north of Duncan, on the highway, and go for a train ride. It is open May 12 to mid-September, admission $2, children 50 cents.

★ ★ ★

CLIMAX LOCOMOTIVE operated by McDonald-Murphy at Shelter Point and later by Lake Logging at Rounds.

MURIEL WILSON'S

THOUGHT for FOOD

PLAN AHEAD ...for kitchen-free

A holiday weekend always requires a little extra thought for the food we are going to serve . . . too often weekend activities and entertaining force mama to spend much of the time in the kitchen rustling food. This can be avoided with a little extra preplanning. The coming Labor Day weekend is a fine time to use a little ingenuity in order to give mother a kitchen-free holiday

The first step in this preplanning is to make out tentative menus for all the weekend meals, selecting foods that can be easily expanded if unexpected company turns up. Check your staples and your supply of snack foods for impromptu eating. Make out your shopping list from the menus. Schedule menu making and shopping for Friday morning.

Friday afternoon bake a large cake. An angel food cake from a mix is made in a flash and can be used for a number of desserts. If you leave it unfrosted it is ready to be cut and used for ice cream sandwiches, a base for a fruit short cake or crumbled and layered in parfait glasses with well drained fruit cocktail. It is large enough for several desserts. A large pan of brownies and a batch of cookies would not come amiss.

Cook a large pot of potatoes, just scrub them and cook with the skins on. You can use these in a dozen ways . . . fried, hash browned or a hearty potato salad.

Hard cook half a dozen or more eggs. These can be deviled for a picnic, used in potato salad, creamed with a can of cream of mushroom soup for a quick lunch or used for sandwiches.

Wash and prepare salad greens and other salad ingredients and store in the crisper of the refrigerator where they will be clean, crisp and cold for instant use. Make a shake-up salad dressing (recipe in Bride's Corner). Make up a large jello salad with either fruit or vegetables. Unmolded, this is always a fine item for a buffet meal.

A precooked ham is about the most useful meat to have on hand. It can be heated for a hot meal on Saturday or Sunday; cold sliced it can be served with salad and still have the makings of many other dishes as you desire. The remains can be cut into meal sized portions and frozen for later use. One or two weeks hence the hock can be used for a fine soup or pot of beans.

Buying a ham is economical, as you are planning for left-over meals and there is no need to eat ham everyday until it is gone. The freezer is certainly one of our most useful appliance. Of course for a couple or a small family, half a ham may be sufficient. Whatever quantity you buy you will probably have enough for a delicious Ham Loaf later in the week.

HAM LOAF WITH MUSTARD SAUCE . . . three cups minced cooked ham, one cup rolled oats, one-half cup finely minced onion, one-half tsp. salt, one-eighth tsp. seasoned pepper, one tsp. dry mustard, two eggs beaten and three-quarter cup tomato juice.

Combine all the ingredients and pack firmly into a nine-by-four inch loaf pan. Bake in a preheated 350 degree F oven for about an hour or until done.

MUSTARD SAUCE . . . one-half cup brown sugar, two tsp. dry mustard, one-quarter tsp. salt, one-eighth tsp. pepper, a dash of Tabasco, two TBSP. cornstarch, one cup water and one-quarter cup vinegar.

Bring to a boil and cook, stirring constantly until thickened and clear, about five minutes. Serve with the ham loaf, Six servings. The ham loaf may be served cold with pickles or relishes.

Pickled pears make a nice garnish for a ham loaf . . . drain a can of pear halves and save the syrup. Stud each pear half with a couple of cloves. Heat one-quarter cup of syrup from pears with one cup apple juice, three TBSP. vinegar, one stick cinnamon and one-quarter cup sugar. Bring to boil, add pears and simmer gently for five minutes. Remove from heat, cover and chill overnight. Drain. Fill centres of pear halves with red jelly and arrange around hot or cold ham loaf. You can reheat any left-over ham loaf in the spiced syrup.

And here is a Spaghetti and Ham Skillet that can be made with left-over cooked ham. This can be made from some of the cooked ham you have left over and frozen. You can make this the next week or the next month.

SPAGHETTI and HAM SKILLET . . . one-half cup EACH chopped onion and sliced celery, one-quarter cup diced green pepper, three TBSP. butter, two cups cooked ham cut in strips, one can tomatoes (28 ounce), one-quarter tsp. pepper, one-half tsp. crushed basil, one eight-ounce package spaghetti cooked and three-quarters cup grated cheddar cheese.

Saute the onion, celery and green pepper in the melted butter until the onion is transparent, about five minutes. Add ham and brown lightly. Add the tomatoes, pepper and basil. Cover and simmer 30 minutes. Add spaghetti and simmer uncovered for 10 minutes. Sprinkle with the grated cheese. Six servings. Serve with a tossed green salad and toasted garlic bread.

To make garlic bread . . . . one long French loaf. Cut diagonally into one-inch slices but don't cut through to the bottom crust. Mix crushed garlic or garlic salt with butter or margarine and spread between slices of bread. Wrap loaf in foil and secure tightly. Place in a hot oven for 15 to 20

BRIDE'S CORNER

FOR WEEKEND PLANNING . . .

Ham is good either hot or cold. You could cook it Saturday for a hot meal, then cold on Sunday. Great if you go on a picnic.

For a quickly prepared meal . . . cold sliced ham with potato salad, sliced tomatoes, crispy rolls, fresh fruit and cookies.

Ham is economical . . . every little scrap of meat that clings to the bone adds flavor to lift scrambled eggs, vegetables, soup and sandwiches out of the ordinary. For one quart shake-up salad dressing . . . in a quart sealer put one-quarter cup sugar, one tsp. EACH salt, dry mustard, celery salt and onion salt (in place of onion salt you can use one TBSP. grated onion), stir to mix. Now add one tin cream of tomato soup, one soup tin salad oil and one soup tin vinegar. Add a generous dash of Tabasco. Shake well. Shake each time before using. Keeps without refrigeration.

hints from Heloise

DEAR FOLKS:

Know what I just saw? My friend, Bill Leahy, did som that he doesn't even know he did. Got that? Anyway, I was v his house and you should see how he has his turntable a receiver set up. It's fantastic.

Bill has three of those cubes

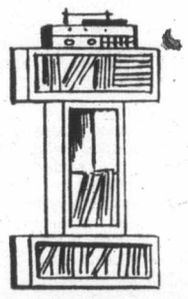

that look like they are made of pressed wood and sorta tan looking. Well, they really aren't cubes, they are more like rectangles, 18 inches high, maybe 12 inches wide.

He has one lying dow floor, one centered o upright, and the other o long ways on top of that on the top cube is the r and then the turntable o this.

You could arrange th way you wanted. Sta upright and one lon Have them all lengthwi height or width, spac along the wall.

Got the picture? Now zinger. Guess where he of his records? In the They fit perfectly.

It really looks nice.

I thought it was such idea. Maybe it's not ne but I certainly woul have thought of it mys

This would be a great

holiday

inutes. Serve whole loaf in a napkin-lined basket. ie bread can be prepared and wrapped ahead of ne.

Almost everyone likes chocolate so a large ownie Slice would be nice to have on hand. This is nice moist recipe which could be made up several ys ahead.

LARGE BROWNIE SLICE . . . one-and-a-quarter cups dates chopped fine, three-quarters cup brown sugar, one-half cup butter or margarine, one-half cup water and a dash of salt.

Combine these ingredients in a saucepan and mmer until the dates are soft. Now add a six-nce package of chocolate chips. Stir to dissolve d cool slightly. Sift and measure one-and-a-arter cups all purpose flour and one tsp. baking wder. In a small bowl mix one-half cup EACH of ange juice and milk with two well beaten eggs. ld the dry mixture alternately with the egg mix-re to the chocolate mixture. Last stir in one cup opped walnuts. This is a thin mixture, do not be mpted to add more flour. Spread evenly in a well eased jelly roll pan (15 by 10 inches). Bake in a eheated 350 degree F. oven for about 20 to 25 inutes or until done. Cool in the pan on a wire ck. Dust lightly with sifted icing sugar or frost th a thin orange icing. To serve . . . cut in uares. This is the best ever slice.

HAM BONUSES

HELP FOR HOMEMAKERS

a kid's room. The cubes can be painted to match any decor and are relatively inexpensive.

It seemed like such a brilliant idea, I had to pass it on to you. Hope you can use it.

If the sun isn't shining where you are, know that I want to share our sunshine with you.

Heloise II

ALL KEYED UP!

DEAR HELOISE:

If you have problems with your keys, try my idea.

You will need a four-inch-wide by 10-inch-long board, five cup hooks, yarn, rickrack or

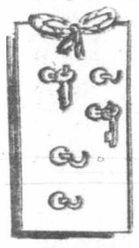

other decorations (if you want) and hooks to hang the board.

Place the cup hooks on the board two inches apart. Then decorate the board with the yarn and other decorations.

Hang the board on the wall and you will have a handy place to keep your keys.

K. L. Buckley

A S-L-O-W BURN!

DEAR HELOISE:

I can't ever seem to get my gas stove on a real low flame without the flame blowing out or burning my food.

Trying to s-l-o-w cook those all-day black-eyed peas was impossible...

Then I borrowed a grill top from another unused burner. It lifted the pan from the flame and slowed the cooking!

The pan rests steady on this double grill, but for safety I use a back burner.

I'm a slow-cooker but not a slow-learner.

V. Shell

MY BOOKMARK

DEAR HELOISE:

For about one and one-half years now my brother, Mom and I have been wanting to send something into your column, but everything we tried Mom said she had gotten from your column!

Finally I decided to send in one of my own ideas.

I'm always losing my bookmarks. So, when reading a library book, I stick my bookmark in the card pouch at the back of the book.

This way the bookmark stays in its place when not in use but is right at hand when needed again.

Mishelle Mackle
Age 10

+ + +

Mishelle, I like your idea of booking the bookmark. Thanks for writing.

Heloise

DEEP-DISH TIP

DEAR HELOISE:

This is for women who start to make a casserole or cobbler and find that their dish isn't deep enough.

Take a piece of aluminum foil that is large enough to go completely around the top of your dish. Fold it in half lengthwise and place around the top of the dish. Fold the ends together to fasten.

This leaves room for the cobbler to rise without running over the sides.

Mrs. L. George

ON THE WING!

DEAR HELOISE:

Here's one for bird lovers!

My parents have a pet shop and, as will happen, the birds sometimes manage to escape their cage.

My mom solved the problem of catching them. It's usually easy to get within a foot or two of the birds, but using a net can damage their wings and legs.

Mother simply lays a lightweight cloth over the bird and can gently reach under the cloth and pick the bird up and replace it in the cage.

No harm done and saves a lot of time chasing the bird from place to place.

Margaret

SHARP IDEA

DEAR HELOISE:

Try squeezing a piece of lemon in a glass of diet cola. It will really give it a flavor boost.

Marcy Miccio

THE SHELL GAME

DEAR HELOISE:

When I bake a pie shell, I use two glass pie plates. One nine-inch and one eight-inch.

I place the eight-inch glass plate over the crust in the nine-inch plate and bake.

To remove the eight-inch pie plate when the shell is brown, I lift it slightly with a fork, then a hot pad.

This shell may be filled several days later if the top pie plate is left on, as the crust will stay fresh and not get soggy even in humid weather.

I have never had a failure in the years I have done this.

B. K.

DON'T SHELVE IT!

DEAR HELOISE:

I am only 10 years old but I read your column every Sunday — or I try to — because you see, my sister and I always fight over your column.

Anyway, I have a hint that I think is very unique. Get one of those round oatmeal containers. Glue on the lid and cover the box with adhesive-backed paper.

Then cut out a section of the container and glue the opposite side on a long board to hold it steady.

Now you can put your books in the open section and you have a homemade bookrack.

Nichele

This feature is written for you... the housewife and homemaker. If you have a hint, problem or suggestion you'd like to share... write to Heloise today in care of this newspaper.

B-28

© King Features Syndicate, Inc., 1977. World rights reserved.

ORIGINAL RAF SMILE SHOW, 1941 . . . Jerry Gosley in centre.

JERRY GOSLEY, RIGHT, AND ART BUDD, IN 1977 SHOW.

BILL AND SYLVIA HOSIE SPENT HONEYMOON with Smile Show, and are still with it.

Smile Show welcomes first double decker bus to Victoria.

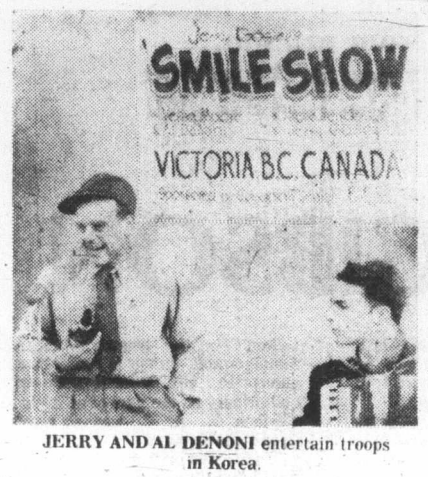

JERRY AND AL DENONI entertain troops in Korea.

Keep On Smiling

When you're Smiling. So begins the theme song for one of Vancouver Island's best loved institutions — Jerry Gosley's famous Smile Show. A British Music Hall revue full of songs, dances and laughs, this season the Smile Show has been proudly celebrating its Silver Jubilee.

A unique contribution to the life of Vancouver Island for the past 25 years the Smile Show enjoys a varied, often exciting history.

The show started during the Second World War when a young Englishman named Jerry Gosley was called upon to help boost morale at the RAF Patricia Bay Base. He suggested both a monthly magazine (called The Patrician) and a concert party. They were both great hits.

By Glynis Brownsey

Jerry was no stranger to concert organizing, and his experience paid off handsomely, as the one party became an ongoing series of Smile Shows.

Quickly popular even beyond the confines of Patricia Bay, the show started touring Victoria and Jerry was even invited to entertain in the United States. As always the contagious good humor of the Smile Show captured the audiences, thus dissolving any doubts about Americans understanding British humor. This tradition of international laughter is carried on today by the hundreds of tourists from around the world who crowd to see the Smile Show.

After two years on the Island Jerry was sent back to England and it looked as though Victoria was going to lose its special brand of British music hall. However, the lure of Vancouver Island remained strong and after the war Jerry returned to Victoria, along with his bride, the former Peggy Gregg.

Before long he was mounting a series of one man shows; and several former members of the Smile Show started working with him to create a new peacetime version of the Smile Show . . . The show was here to stay!

A highlight of the Smile Show's early history was the tour of Korea in 1952. Jerry, along with the talented accordionist Al Denoni (who is still in the Show), Irene Henderson and Verna Moore, were invited to entertain the troops in Korea. The tour proved to be a satisfying, if exhausting, experience with the small company travelling 13,000 miles and playing to 15,000 men in 30 days.

In 1953 the show played for three nights at the intimate Langham Court Theatre, and gradually built the run until in 1962 they played for eight weeks to sold out houses.

Due to this success the show was forced to look for a larger theatre, first at the Oak Bay school auditorium and finally at the McPherson Playhouse, where Jerry and the gang are currently delighting audiences all through the summer.

Jerry Gosley and his Summer Smile Show have grown up with the Island and this year they have invited everyone to join them for the 'smilingest' 25th Birthday Party ever.

ISLANDER Crossword Puzzle

LAST WEEK'S CROSSWORD PUZZLE ANSWERS APPEAR ON PAGE 15

Edited by Margaret Farrar

© 1977 Los Angeles Times

By Tap Osborn

ACROSS

1 Govt. safety agcy.
5 Killer whale
9 Soviet oil city
13 Spindle
19 "—— my word"
20 Sheet or deck
21 Social sci.
22 Kay Thompson's heroine
23 Cornhusker's state
24 —— Roper
25 Sgts. et al.
26 14th cent. Florentine painter
27 Source of passe humor: Phrase
31 Partner for old lace
32 Binge
33 Summer color
34 Irridescent stone
38 Great Lakes duck boat
40 A year in the future: Rom.
42 Sign of embarrassment
44 Back talk
48 Baseball family name
50 Comparative endings
52 Tire city
53 Head, in Roma
54 Classicist's word source
58 Betel palms
61 Hair: Prefix
62 Seeded
63 Greek mountain
64 Source of crime data
68 Word with grass or golf
70 Blow up
71 Help
73 Idle folk
77 Like rich soil
79 Source of much information
81 From a distance
84 100 dinars
86 Tall ship hand
87 "Ruggles of ——"
88 Source of synonyms
93 "—— horse!"
94 Pirandello
95 Go boating
96 Driving aids
98 Theme periods
99 Chains together
102 Barbecue item
104 Put down, as tile
106 Fr. holy women
107 Exclamation of discovery
109 Sister of Zeus
111 "—— Girl," Arlen musical
116 Source of numbers
120 Canonized Bishop of Canterbury
123 Salad favorite
124 Algiers port
125 Greedy
126 Bradley University locale
127 "—— a Kick..."
128 French bench
129 Playwright Elmer
130 More nervous
131 Grant
132 Grafted: Her.
133 Time period

DOWN

1 Spiritualists' board
2 Animal track
3 British general and family
4 "What's in ——?"
5 E. Alabama city
6 Attendance check
7 "—— again!"
8 To the left
9 Author of an almanac
10 Granted
11 Dotty one
12 Not planted
13 Take off!
14 Medley
15 Source of facts: Phrase
16 Bridle part
17 Devotee: Suffix
18 Recent: Prefix
28 Electees
29 Theological inst.
30 Prevent
35 Rubber trees
36 Acidities
37 Singer Lotte
39 Run amok, in a way
41 Eye part
43 Philippine tree
44 Word with goat or grace
45 Baseball's Hank
46 Relieve
47 Sources of VIP data
49 City on the Mohawk
51 Boat of a sort
55 "—— Lucy"
56 Woven fabric
57 Not outside
59 Height: Prefix
60 Smokes: Var.
65 Pay up
66 Conducted
67 Mirabile ——!
69 Greek leather flask
72 Gray, in Glasgow
74 Lawn trimmer
75 Roundup rope
76 Grape syrups
78 Slangy assents
80 Like Monserrat's sea
81 City on the Rhone
82 Origin
83 Nimble
85 Meadows
89 Pewter base
90 Drew off
91 Estrange
92 White-winged scoter
97 Library sign
100 Town of NE France, near Vosges Mts.
101 "—— Stoops to Conquer"
103 Uno, duo, ——
105 Severensen
108 Eye-related
110 Hacienda material
112 Eared seal
113 Newspaper listing
114 Writer Jong
115 British golf cup
117 Author Weisman
118 Gigantic
119 Pahlevi's country
120 Fitting
121 Born, in France
122 Scion

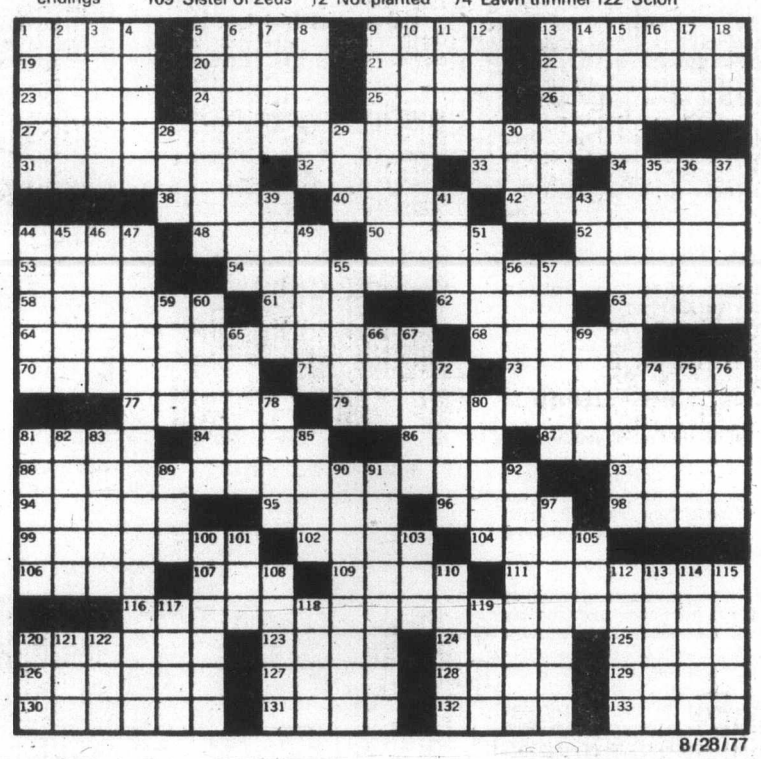

8/28/77

The eyes are a piercing blue, stabbing out from under bushy brows set on a face that might have been carved from granite.

The voice, like a sonic boom, penetrates every room. Atop that craggy face is an unruly shock of white hair. At 73, the body is still massive, a slightly stooped six foot three inches.

COMMONSENSE GIBSON

This is Gordon Gibson, often bombastic, outspoken, sometimes shocking, multi-millionaire who is by way of being a British Columbia landmark.

By Ted Burgoyne

Gibson, financial genius, fiery politician, history maker and unlikely innkeeper, is an abrupt, cantankerous, overbearing, complex, yet considerate man. He has become almost an institution in the west.

Recently Gordon was the guest of honor at a Hotel Vancouver "roast" attended by financiers, broadcasters, journalists and forest barons, as well as more than 700 guests who paid $25 a plate. They came from as far away as Hawaii, Alaska, California, the Northwest Territories, eastern Canada and Central America.

All this for a man who says the closest thing he has to a diploma is a certificate for two years of perfect Sunday school attendance.

★ ★ ★

There was little formal schooling. In fact, as Gibson recalled in one of our several interviews which took place both in Hawaii and Vancouver:

"One of my teachers told me once he had a dog that could understand things better than I could. I said, 'Who in hell is teaching the dog?' and the teacher threw me out of school.

"I've wasted only six years of my life, those years between the ages of six and 12, when I went to school," he is fond of saying.

However, one notices he saw to it that his son Gordon junior, current leader of the provincial Liberals and an ex-Trudeau aide, received a topline education. The son is no laggard academically with a BA from the University of British Columbia as well as a MBA from Harvard.

Citing the difference between him and his son, Gordon says: "Gibby is a pro. He reads a paragraph at a time. I read a word at a time. He's from the same strain as I am. Somebody found a way of teaching him or he found a way of learning."

★ ★ ★

Gibson senior was out of school at 12 and with his father, and later his brothers, they ventured to western Vancouver Island to set up a hand-logging operation at Ahousat on Clayoquot Sound.

"We went to the west coast because we could buy lumber up there for almost nothing and we started with a saw, a peavey and a jack."

The Gibsons weren't wealthy then. They lived on $50 a month in a small frame home in Vancouver's east end, so they started in the lumber business in a small way, doing everything by hand.

Through the ensuing years W. F. Gibson and Sons diversified entering many new fields. They went into salmon fishing, piledriving, wharf building and even whaling. However, the forests and related industries were to be the main thrust of the firm.

The Gibsons were more at home in logging camps and sawmills, bringing to the industry new ideas, such as log-hauling vessels to replace the older floating rafts.

Skipper of the whalers and the log-ships? None other than Gordon, the only Gibson whose bellowing voice could strike terror into the hearts of any crew. Not that he ever had a formal training in the handling of ships. "Commonsense is all any one needs," snorts Gibson.

Looking back Gordon said: "We didn't get any pay at all until we were in our 20s. We never had much money of our own until we sold out. Before that it was always a question of how much we owed at the bank."

The final shift of operations took the Gibson tribe down the desolate, forbidding west coast of the Island to Tahsis Inlet and Alberni. Here they built saw mills and loading docks for export and expanded the business in many ways.

Twenty years after their father's death, the boys sold their lumber business to the East Asiatic Company. The sons, Clarke the eldest, Gordon next, Jack and Earson the youngest, stuck together and split everything four ways.

They're still together, as Gibson Brothers Industries Ltd., with a suite of offices occupying an entire floor of Vancouver's venerable Marine Building. The firm is now a management company, keeping check on their varied investments.

It's his background in the woods where he earned the title Bull Moose of the Woods, but his manner and outspoken, sudden blasts, have given Gordon the reputation for stirring up trouble, and the nickname stuck with him.

Often as not, it was himself who got into hot water.

After the logging business came politics. At various times during his career in British Columbia politics, his speeches had him kicked out of the house, threatened with jail and slapped with a suit for slander.

His most celebrated speech was one in February, 1955, when he charged that "money talks and has talked" in the issuing of forest management licences to private enterprise. He claimed patronage and bribery on the part of officials of the-then W. A. C. Bennett Social Credit government.

Two days later he was expelled from the house for refusing to withdraw the charges and became the first man suspended from the B.C legislature since it was established in 1871.

At the time he was a Liberal member for Lillooet, a riding 100 miles northeast of Vancouver, where he had been elected in 1953.

He resigned the seat in 1955, after a royal commission reported there was nothing improper in the issuing of the forest licences.

However he had the satisfaction of knowing that in his absence from the house, a former minister had been jailed for accepting bribes in connection with those same licences.

★ ★ ★

It wasn't until 1960 that a vindicated Gordon Gibson returned to the legislature, this time representing Vancouver North, and he immediately renewed his attack on the Bennett government.

Never one to neglect an opportunity or forget a cause, his first speech after the September re-election brought this statement:

"I am happy to be returned to Victoria to take the humble apologies of (Attorney-General Robert) Bonner, Bennett and the entire cabinet for throwing me out on a point on which they were proven wrong."

He happily referred to the 83-day trial in 1958 in which the lands and forest minister Robert E. Somers, was convicted of accepting bribes in connection with issuing valuable forest management licences.

Gordon stepped down as a member in 1966 and finally retired from active politics some years later, following a term as an appointed member of the Northwest Territories Council.

★ ★ ★

Today he recalls: "I was asked by Mr. Pearson to watch the spending there and to fight it as much as possible. I believe that of the welfare money entering the Territory, more than half of it is spent on whiskey the very first day the cheques arrive. That is what I tried to prevent. I was asked to stay, but I found my efforts were futile."

A restless man, Gordon travelled extensively following his 1955 suspension and it was then that his romance with Hawaii took hold.

He fell in love with the island of Maui and purchased what was then a 28-acre pig farm on the "dry" side of the island.

A man of tremendous energy, it wasn't long until he had brought in bulldozers and cleared the property of a massive tangle of jungle and the usual farm clutter.

With his own hands and all the while teaching native islanders a new craft, he fashioned a home for his family, complete with a deep swimming pool. He learned from the Polynesians methods of building to take advantage of the trade winds that caress the Hawaiian islands. The home featured huge screened windows and

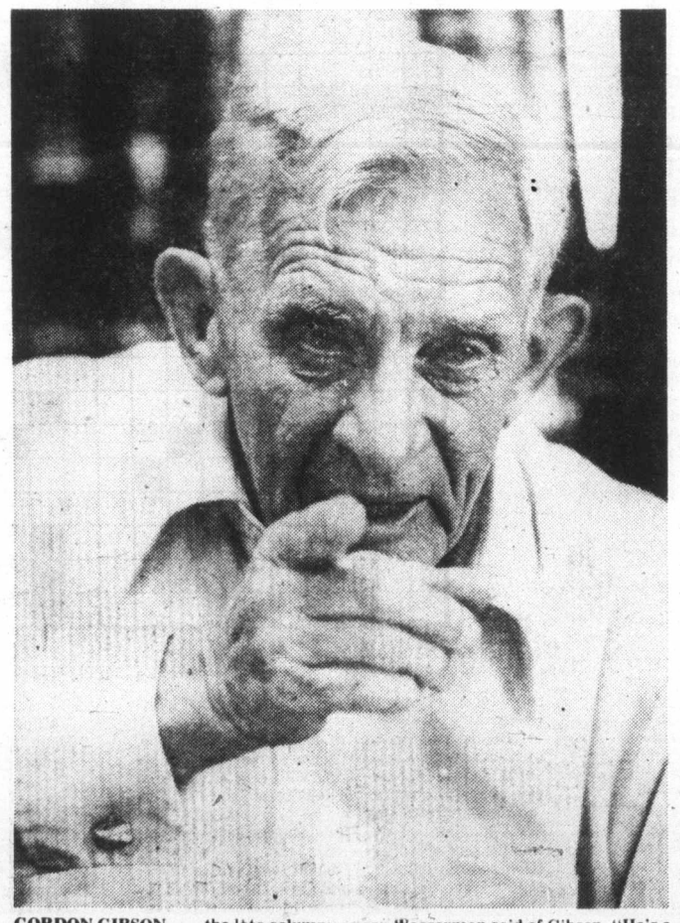

GORDON GIBSON . . . the late columnist Jack Wasserman said of Gibson, "He's a Hollywood hybrid . . . ears by Clark Gable, no nose by Durante."

BULL MOOSE OF THE WOODS

lanai doors, all sides of the building open to the breezes.

It wasn't long until the Gibsons were swamped with visiting friends, and soon Gordon found himself building guest cottages so the family could have some privacy in their tropical home.

Cottage followed after cottage, all erected by hand, and in each case, with Gordon teaching native help the practicalities of building, while he in turn absorbed things Polynesian from them.

The result is a happy blending of the most unusual architecture that is unique in the highrise jungles that are the norm in today's bustling and modern Hawaii. (The cheap gaudiness of the present-day Waikiki Beach loses much when compared with the serenity and thoughtful peaceful planning of Gibson's Maui Lu.

The island highway passed in front of Gibson's property and when a tidal wave flooded people out on the ocean front some years back, he snapped up the additional land. With the level of the shoreline raised by thousands of tons of fill, Gordon then built a new home for himself, turned the old one into an office and by 1962, a most unusual resort came into its own.

He has erected two monuments at the entrance to his land. They are surrounded by the Canadian, Hawaiian and U.S. flags.

Closer inspection reveals that one monument is dedicated to Captain George Vancouver, who, many years ago sailed from Tahsis and landed on Maui.

The other monument is dedicated to Gordon Gibson, who made the same voyage some years later. The monuments are identical.

★ ★ ★

Is it a man full of conceit who raises a monument to himself? Or is it a man chock full of life, bursting with energy and rare good humor who has the courage to do such a thing simply because he damn well felt like it, and be justifiably proud of his own achievements?

Depending upon who you talk with, Gordon was either a knave or the most courageous man the British Columbia legislature has ever seen.

Certainly he must have made the lofty halls of the Victoria legislative building ring when his full-blown, booming voice attacked his political foes.

A newcomer to the Gibson resort is liable to end up climbing the

That at least, is how we met Gordon, some four and a half years ago. Since then we've discovered that one can wade through all that has been written about the man and still not come up with a total picture.

It takes many brief interviews over many, many, months. Several evenings of good talk, both in Hawaii and Canada and only then does a feeling of the depth and uniqueness of the man take shape.

Time is needed to penetrate Gordon's crusty protective cover. But underneath all that bluster is a compassionate and considerate man. One however, who has a basic disgust for the phoney, a puckish glee in shocking others. He's outspoken and his pithy words leave no doubt as to his meaning.

★ ★ ★

His voice booms out as always. Guests at nearby tables get a quick lesson in B.C. politics from an expert:

On the-then government in the province, Dave Barrett's New Democrats:

"Show me a socialist who suddenly has a few thousand to call his own and I'll show you a goddam eager

Not too many years ago it's a cinch Trudeau heard these words or some similar:

"Local initiative grants and similar plans and loans to youth were a mistake and you know it. But I don't see the other guys (Joe Clark and Ed Broadbent) coming up with anything to stop it.

"I think all these things are foolish and I don't like to see tax money being used in projects to finance our youth so they can do a lot of these things . . . some of which you and I wouldn't want our children doing."

★ ★ ★

On higher education meaning sure-fire success: "Universities turn out vice-presidents and managers . . . damn few presidents.

"Anyone can get all the vice-presidents he needs. No amount of education can guarantee a man will go to the top or be a really big employer. If he hasn't got what it takes to become one, well, he simply can't learn it in a school.

"It takes hard, hard work and guts, plus many sacrifices. Even the best universities can't give it to you. You have to have it in you . . . do it yourself."

HIS ROMANCE WITH HAWAII

A visitor to the Maui Lu (named after his first wife), at once realizes that here is a resort with a difference. The 182 units are not only designed with the trade winds in mind. They are also nestled among tall palms and plumeria so that every family unit has a real degree of privacy.

And there is something else here which reflects on the unsuspected depth and gentleness of the Bull Moose.

The Maui Lu is the resort where the native islanders come to celebrate. Be it graduation, weddings or anniversaries, entire families enjoy the excellent dining room and the island's largest dance floor.

Islanders told me that while most operators in Hawaii cater exclusively to the Canadian, American and Japanese tourists, they seat Hawaiians in "only a small dark corner" and save the best accommodations for white tourists. But Mr. Gibson welcomes us all and makes us feel at home."

★ ★ ★

Just as the Maui Lu is the only place that genuinely welcomes natives, it is also the place where Hawaiian entertainers, on their night off, come to relax.

They dance and enjoy their own party and often, through the evening, one entertainer after another will join the house orchestra and perform for the highly pleased crowd of Canadians that have become regular Gibson patrons over the years. (Canadians receive a discount on rates, much to the chagrin of Americans.)

As one watches the Hawaiians sing and dance simply for the pure enjoyment of it, Gibson's words come back: "These are a good people. They are gentle people and make fine friends."

The fact that many of the Gibson staff have been there from the very beginning and now their children are on the staff, is testimony to their feelings for the man.

Brusque, yet a gentle man, Gordon also has a flair for the outlandish and a touch of the ridiculous.

nearest palm tree as he is distracted from trying to sink a tricky putt on the private golf course. Picture the soothing sunshine and caressing trade winds, you are at peace with the world . . . suddenly the silence is shattered.

A roar directed at you is nerve-wracking: "Enjoying yourself folks? . . . that's good, wouldn't change a damn thing anyway!"

★ ★ ★

As you try and recover from that disaster and gaze in shock at that white-haired giant, it is hard to realize this is not just some field worker, standing there clad only in shorts and thongs.

capitalist . . . they are all the same . . . they're as capitalistic as the rest of us when they have a chance."

Gordon booms on: "But collectively they preach radical socialism. If they receive solid backing from the labor movement we could be in trouble at the hands of men, who, until a few months ago didn't know which end was up."

Since the James Sinclairs of Vancouver have long been guests at Maui and Gibson himself is a power in the Liberal party, he has often had a chance to tell their famous son-in-law a thing or two when the-then happy Margaret and Pierre Trudeau holidayed at the Maui Lu.

GIBSON . . . in his typical Hawaiian garb.—(Photo by Ted Burgoyne)

On the political situation in British Columbia today:

"A Social Crediter is about the bottom of the barrel. In fact, you know the Socreds had to enlist at least five of the turncoat Liberals for cabinet ministers. Surely that's proof of the little amount of brain power of the others elected to (Bill) Bennett's government."

The federal scene today:

"The Tories seem to be against socialism, even against labor and are throwing their support toward those that "have" and are inclined to forget the "have-nots." Even Jack Horner, after 19 years as a Tory, seemed to find that out."

Despite all his ups and downs in the polls and even his haughty and autocratic manner, Trudeau comes off fairly well in an assessment by this old campaigner:

★ ★ ★

"Of all the people I talk to . . . rich and poor, and even with much criticism of Turdeau, when I ask who would be better, they really know of no one.

"Some suggest John Turner, but he is a quitter and we don't need one of those." (A viewpoint not shared by many Grits).

"Trudeau has a superior brain. He has many, many faults, but when I look at others, I cannot suggest anyone better. People who enter politics with any real ability are few and far between."

Just how highly Gordon Gibson is regarded was very much in evidence at the recent Vancouver "roast." Guests and head table roasters came from all walks of life. Some rich, some poor.

There were Tories, NDPers, Liberals and fence-sitters. No matter what station in life, they came to honor a good friend, a blunt, honest man and to some, an honorable foe.

A man uniquely a product of this rugged mountain land.

In these days, when one can be standing in Centennial Square one day and Piccadilly Square the next, when it is possible to circle the whole earth in less time than it once took to cross the continent, it might be interesting to reflect for a few moments on the more leisurely and scenic modes of travel half a century ago.

1935 Style

GOING TO SEA WITH A DUCHESS

I have in my possession a very precise and detailed account of a trip from Victoria to England in 1935, and perhaps for the sake of our younger generation — that is, those 35 or under, we will do a little reminiscing concerning what was then the accepted and only way to make such a journey.

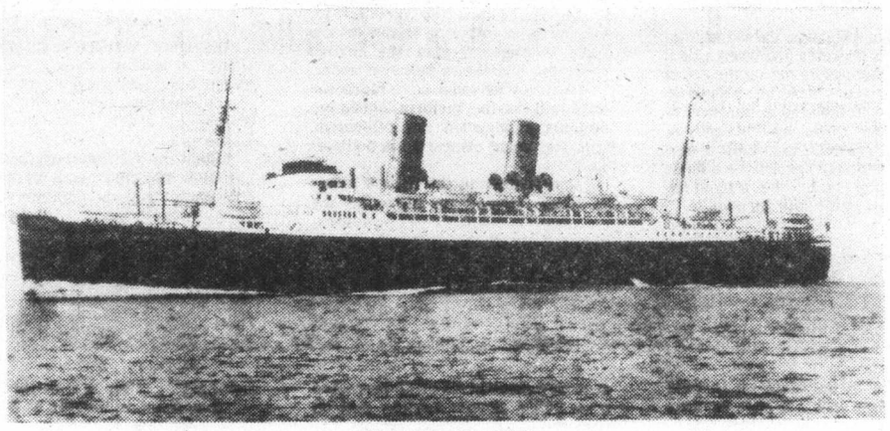

DUCHESS OF YORK.

To begin with, I see a note at the commencement of this diary, "Total cost of fares, $465.55." This was for myself, my wife and seven-year old daughter.

It was a one-way fare, because we didn't anticipate returning to Victoria, although we did, within a year. This was during the 'dirty thirties' and while I had a good job with a local woodworking factory, times were bad. Pay had been cut (mine from 85c an hour to 55c) and we were on short time. I worked a total of 36 hours in two weeks and my take home pay for the same period was less than $20.

An uncle in England who owned a large industrial complex offered me a job. My boss here in Victoria said. "If you don't like England, your job's waiting for you when you get back," so we sold our home, packed our bags and two cabin trunks and booked passage on the CPR S.S Duchess of Bedford, due to leave Montreal July 5, 1935.

By Fred Hall

A car I owned at the time, if I remember correctly, it was a 1926 two-door Chevrolet, I sold to a friend with the understanding I could have the use of it right up to the last day before we left.

It was a warm sunny afternoon, 1:45 p.m., June 22, that the palatial CPR coast steamer S.S. Princess Kathleen pulled away from the Bellevile Street docks. It would be 17 years and one World War later before this beautiful ship would disappear forever from human view beneath the chilly waters of Lynn Canal.

After a delightful trip, including afternoon tea, we docked at Pier D at the foot of Granville Street, Vancouver at 6:30 p.m. Three years later, in 1938, this wharf was totally destroyed by a spectacular fire with a loss of more than a million dollars.

Our travel itinerary included a week's stopover at Vancouver, staying with an aunt. Since at that time the B.C. Electric Railway offered $1.25 a weekly passes good for unlimited travel on its street cars, we bought one and made good use of it. There are frequent entries such as; "Took the street car to English Bay," "Took Main Street car to 16th. and Main, then to Oak Street." One day we took the Davie car to English Bay and walked to Stanley Park and on another occasion took the North Vancouver Ferry (not the Seabus) to the foot of Lonsdale Street, then the Capilano car to the famous canyon of the same Name.

It was on Sunday, June 30 we did our final packing. Friends and relatives came down to the CPR depot to see us off and promptly at 9:30 p.m. with the customary "All abooooard" our train started moving and we were on our way. Slowly at first, with the soft 'clickety-click' of the wheels, we travelled along the south shore of Burrard Inlet, then with increasing speed passed through Mission, North Bend and so on up into the Fraser Canyon.

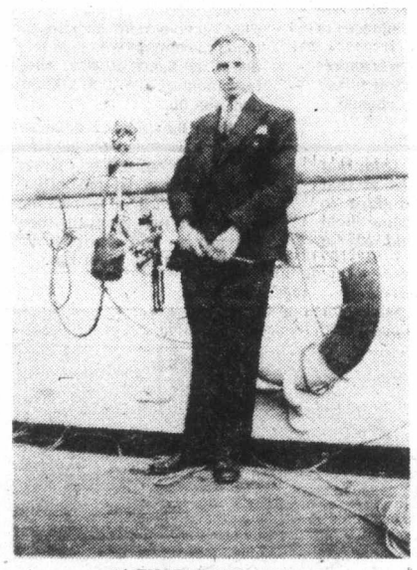

AUTHOR FRED HALL
. . . with spy glass, 1935.

The entry for July 1 mentions that we "didn't sleep very well last night. The train kept stopping and usually started with a jerk!" We were in a tourist car which at night had top and bottom berths made up by a genial porter.

When everyone had retired, looking down the length of the car all you could see were two long rows of marroon-colored drapes, simetimes with an elbow, leg or foot poking through the folds.

There were small cooking facilities on each car where passengers could prepare their own meals — nothing too elaborate, usually boiled eggs, canned pork and beans or bacon and eggs. There were also frequent stops where one could slip out and grab a sandwich and cup of coffee.

About 3 p.m. July 1 we passed through Connaught tunnel. This engineering masterpiece is slightly more than five miles in length and was named after HRH The Duke of Connaught who was governor-general of Canada from 1911 to 1916. It is the longest double-tracked tunnel on the continent and was officially opened Dec. 6, 1916. We set our clocks ahead one hour at Field, B.C., and arrived at Banff at 10 p.m. Lovely scenery through the Rockies. Got out of the train for a few minutes at 1:30 a.m. when we stopped at Calgary.

July 2, Tuesday! "Slept well last night. Tried to make toast this morning over gas fire, but it didn't work very well."

A Mr. and Mrs. Husband, fellow-travellers en route to Glasgow gave us half a cantaloupe which I consumed. My wife and daughter had grapefruit. On Wednesday the train stopped at Winnipeg where we were met by an aunt and two charming cousins. After leaving them our next stop was Kenora where I purchased a vacuum bottle full of coffee, a quart of milk, three ham sandwiches and a roll of film for the total coast of $1.21. Later that same day, we skirted the shore of Lake Superior.

The following day, July 4, we stopped at Cartier where I got out and bought a pint of milk for 10 cents and three ham sandwiches for 15 cents each. We arrived at Ottawa at 3:40 a.m., but didn't get off the train. Later that morning, at 6:45 a.m. to be exact, we pulled into the big Windsor Street Station in Montreal.

I gave Bobby, our friendly porter, a tip for his services and after leaving the train somebody called out; "Duchess of Bedford passengers, this way." We were all loaded into a bus and taken down to the CPR wharf where the 20,000 ton steamer Duches of Bedford was making final preparations for departure.

Arrangements had been made to pick up our passports at Montreal which we did, with no problems, our baggage was located and soon after we had our first meal on board. I see we had "poached eggs, bacon and toast for breakfast, cold mutton, mint sauce and tomatoes for lunch, and roast lamb and browned potatoes for dinner."

Continued on Page 15

NAVIGATION CHARTS

You have planned your boating vacation for quite some time and all is ready as you pull away from home trailering your boat and motor. You most likely have consulted a highway map to determine the best route and probably wouldn't even consider doing without. But what about a "map" for finding your way on the water?

Navigation charts provide the boater with the basics he needs to safely and conveniently use the waterways.

Small boat navigation charts are similar to road maps in that they present a graphic picture of a specific area drawn to scale. On navigation charts for small craft, landmarks and waterway aids appear as buoys or symbolic shapes conforming to a uniform code. The buoy system employs a simple arrangement of colors, numbers, shapes and light characteristics to show on which side you should pass the marker. The system is easy to learn and understand once you have taken a little time to study it.

Remember that a single buoy won't be of much value unless you can fix your position on the waterway you are using. However, when you can see two or three buoys or landmarks, then you can generally judge your psoition.

There are many shaped and colored buoys as well as lighted markers that you should learn to identify. They are usually employed to mark channels, shoals, reefs and underwater obstacles, as well as providing an opportunity to determine your position.

Charts also spot average water depths and in most cases these depth figures indicate a safe amount of water you can travel on. Many navigable streams and waterways have defined channels that are dredged and maintained to a specified depth. Be alert, however, to varying water levels influenced by tides and by drawdowns on inland reservoirs.

Navigation charts are easy to obtain. They are usually available at local marinas, they can also be purchased from government book stores and marine dealers.

From Page 3

HIGH RISK FLIER

cially independent and was able to indulge in some of the precedent setting aviation exploits of the era, including of course the epic attempt at flying the Pacific.

Today, a near octogenarian, he is as active in business as ever. He is wheeler-dealer type, willing to take calculated risks — perhaps as a result of life time habit. But he never lets business interfere with pleasure though, and his main pleasure is fishing the waters of Georgia Strait.

As for the future — well, one might think that a man of his age wouldn't plan too far ahead. Bromley's philosophy is that one must live as though one was going to live forever. That way, he says, you keep young in mind and body.

"I come from a long-living family," he jokes, "my father died at 90 — shot by a jealous husband."

From Page 2

CQ, CQD and Other Things

period I was in Calgary. At that time real estate was very active but many of the photographic displays were downright fraudulent. For example, Alberni was described as a city with paved streets, ample electric light and power. Its scenery and climate was extolled. That aspect at least was true enough.

The result was that many Calgarians bought Port Alberni lots sight-unseen.

When they moved in to settle there they found themselves in the midst of the forest primeval, the land covered with trees from three to nine feet in diameter.

★ ★ ★

Several of these newcomers became disheartened, left everything standing, and returned to the prairie regions. Others stuck it out and by very hard work cleared the land and established themselves; hence the name Calgary sub-division.

Why, even the west coast hamlet of Clo-oose, a boat-landing only, was illustrated in Calgary real estate windows as having an electrically lighted esplanade!

Life on the west coast of Vancouver Island was in a very interesting period, just out of the pioneer stage. Industry, such as logging and sawmills, was rapidly expanding. Fishing was a prominent industry and the steamship Maquinna was the sole means of communication to many west coast points every 10 days.

After several years spent at Port Alberni and other Island points I retired to Victoria, a move I have never regretted

From Page 14

Going to Sea with a Duchess

At 8 p.m. that evening we passed underneath the gigantic Quebec bridge. Our first day on board the Duchess had been a hot one, but it cooled off as the evening wore on.

Saturday, July 6: "Got up soon after seven o'clock. Our meal times are as follows: Breakfast, 8 a.m., luncheon at 12:30 p.m., dinner at 6 p.m." Around 11:30 in the morning we all had to assemble at Muster Station E for "lifebelt drill." Cumbersome things; my wife declared she'd rather drown than wear one.

Our lunch for that day consisted of roast pork, apple sauce, beans, potatoes and squash. There was apple or raspberry pie and coffee for dessert. After dinner we saw some movies in the first-class dining room. (For reasons of economy we were travelling second-class.) Put our clocks on one hour.

The following day, Sunday, July 7, we were delayed by fog. Sometimes it was so bad, they stopped the boat altogether. There was quite a bit of ice on the river. Food still excellent, breakfast consisted of strawberries, rolled oat porridge and cream, toast and bacon. Steak and baked potatoes for lunch and roast turkey with vegetables and ice cream for dessert for dinner.

July 8, Monday. "The sea is fairly rough, the boat has been pitching around quite a bit and my wife said she didn't feel well enough to go down for dinner. Daughter and I went down, although I had to take her back to the stateroom before the meal was over." Personally, my cast-iron innards seemed quite capable of anything the boat had to offer in the way of gymnastics and I joined the gradually diminishing crowds at the dining room with disgusting regularity. That evening I went and saw more movies, presumably unaccompanied by my family.

★ ★ ★

The following two days, July 9 and 10, were much the same, except the Atlantic decided to moderate its waves somewhat with the result the dining room population recuperated. Then on Thursday, July 11, about 7 p.m. we caught our first glimpse of land, possibly the northern tip of Ireland. There were more movies for grownups and a party for children, where they were served bread and butter, cookies, cake, jelly and ice cream. All the kiddies got a paper cap.

On waking up the next morning, we discovered we were at Greenock where a small tender pulled alongside for the removal of passengers and freight destined for Glasgow. Here also we saw our westbound sister ship, the Duchess of Atholl. Later on, passengers bound for Belfast were taken off by another tender.

This was the day the officials came on board, checked our passports and stamped our landing cards. Being as this was our last night on the Duchess, we tipped our table and bedroom stewards and got our things all packed up ready for our arrival at Liverpool in the morning.

By 10:30 that night, after having passed innumerable freighters, tugs and liners of every description, we steamed up the Mersey River and pulled up alongside the Princess Landing Stage, Liverpool.

★ ★ ★

We were up the following morning before half-past six and discovered that during the night the ship had been turned around and was now gradually approaching the dock preparatory to the disembarkation of passengers.

We all assembled in the lounge and about 8:30 a.m. went through a passageway into the first class quarters, over a gang plank and once again set foot on terra firma. I recall looking back at the massive steel sides of the ship and thinking that had been our home for the past week.

The huge customs shed at the dock was a scene of feverish activity. It had been divided into sections, each headed by a big letter, A, B, C, etc., through all the letters of the alphabet. We proceeded to H where we found some of our baggage had got mixed up with the first class, also the label had come off one piece which resulted in it being some time before it was located. However, everything worked out in the long run and then came the final and perhaps the shortest part of our journey, a two-hour train ride to Sheffield, which was to be our final destination.

As mentioned earlier, our stay in England lasted less than one year. Living and working conditions were not quite what we had anticipated and as a further incentive towards returning to Canada, the export business had picked up tremendously.

In fact, it wasn't too long after we came back we were working overtime.

I gave notice to my employer, we booked passage on the CPR Ss. Duchess of York and once again connected with the train at Montreal.

On the last day of our trip we ran out of food so decided to be extravagant and eat in the dining car. We had, "lettuce and tomato salad, bread and butter with tea and a glass of milk for our daughter. It was awfully expensive, costing $1.90! Like eating money."

We arrived back in Vancouver 10:30 p.m., were met by relatives, then boarded the midnight boat for Victoria. On waking up around 6:30 in the morning, we found ourselves off Ross Bay, approaching the Victoria harbor. On landing, my wife, daughter and parents who had come to meet us, rode home. However, my sister insisted she and I walk and I was soon to know the reason. On reaching the intersection of Yates and Douglas, I stood in silent awe and admiration. During our absence, Victoria had really grown up and installed its very first traffic light.

ANSWER TO LAST WEEK'S PUZZLE

8/21/77

CORNER OF BROUGHTON AND GOVERNMENT, looking north to Fort Street.

Streets of Old Victoria

In the 1850s, Victoria began its evolution as a city by laying out its first streets. These rough roads naturally enough radiated out from the old Fort and are today known as Yates, Government, Johnson and Fort Streets.

By Eileen Gordon

These early streets however, left much to be desired. For years, despite public protest, many of them were neither graded nor paved. This did not perplex the authorities who believed such problems could always be solved "Mox Moon," a Chinook term meaning next month or tomorrow!

In Victoria, come winter, the main paths flooded into little rivers. Mud got so deep that it often rose to the horses girths. Pedestrians forced outside on business actually had to carry sticks which they dropped in front of themselves to keep from sinking into the mud.

Indeed, street conditions were so bad that one local legend is even told of a businessman who had to send letters to a person across the road hiring an Indian with bow and arrow to shoot messages over!

Fine weather was another matter. In summer, when the seas of mud had dried up thoroughfares were at best cowpaths. Then, geese and other livestock wandered the streets with impunity feeding on grass growing along road edges. It was as if four legged beasts had been given the key to the city! So serious did the animal problem become that in 1861, a clause was introduced into the Road Act forbidding hogs to uproot the roads. At long last progress was being made.

At times, however, little notice was paid to the law. One local newspaper indignantly reported that strolling gentlemen and ladies had for "the past week" been frightened by a bullock which kept escaping from its pen, "defiling Government Street" and chasing people into nearby buildings. Not content with this, the paper went on to state that the beast's belonging to an alderman probably "accounted for its not being impounded."

Although several houses fronted on Fort Street by the 1850s it was not levelled. Nevertheless, it did have a two-board sidewalk — even if geese and goats running up and down it were a great annoyance to the town's few ladies. Such hardships were not for the faint hearted.

Some of the local stores (such as the Queen's Market, a butcher shop on Government at the corner of Johnson) had outdoor markets in those days. Therefore, it was a common occurrence for winds to blow dust on the meat from the unpaved streets. The public didn't mind, however, since prices were cheap. When the spring winds got too playful the storekeepers simply hauled in their produce and closed up shop. There was always tomorrow!

Yet life is transitory, in time all things change. In 1862, Victoria was incorporated as a city. Money received from taxpayers eventually went towards levelling and paving the streets. Laws passed prohibiting animals from wandering the streets were more strictly enforced. Gradually, Victoria's roads evolved into the clean, wide, pleasant streets we know today.

GOVERNMENT STREET, looking north from Pandora.